

MUZEUM STAROŻYTNEGO HUTNICTWA MAZOWIECKIEGO IM. STEFANA WOYDY
FUNDACJA MONUMENTA ARCHAEOLOGICA BARBARICA
WYDZIAŁ ARCHEOLOGII UNIwersYTETU WARSZAWSKIEGO

MARCIN WOŹNIAK

KLESZEWO

CEMETERY OF THE PRZEWORSK AND WIELBARK CULTURES
IN NORTHERN MAZOVIA.
PART 1: CATALOGUE.





MONUMENTA
ARCHAEOLOGICA
BARBARICA

MONUMENTA ARCHAEOLOGICA BARBARICA
TOMUS XXII/1

COLLEGIUM EDITORUM

Zenon Woźniak – Praeses (Kraków)

Jacek Andrzejowski (Państwowe Muzeum Archeologiczne w Warszawie),

Adam Cieśliński (Wydział Archeologii Uniwersytetu Warszawskiego),

Andrzej Kokowski (Instytut Archeologii Uniwersytetu Marii Curie-Skłodowskiej w Lublinie),

Renata Madyda-Legutko (Wydział Archeologii Uniwersytetu Jagiellońskiego), Magdalena Mączyńska (Kraków),

Wojciech Nowakowski (Wydział Archeologii Uniwersytetu Warszawskiego),

Jan Schuster (Instytut Archeologii Uniwersytetu Łódzkiego)



A Germanic head with a Suebian hair-knot on a bronze kettle mount
from Czarnówko, Lębork County, Northern Poland

MUZEUM STAROŻYTNEGO HUTNICTWA MAZOWIECKIEGO IM. STEFANA WOYDY
FUNDACJA MONUMENTA ARCHAEOLOGICA BARBARICA
WYDZIAŁ ARCHEOLOGII UNIWERSYTETU WARSZAWSKIEGO

MARCIN WOŹNIAK

KLESZEWO

**CEMETERY OF THE PRZEWORSK AND WIELBARK CULTURES
IN NORTHERN MAZOVIA.
PART 1: CATALOGUE.**

PRUSZKÓW-WARSZAWA 2021

Editor: Andrzej Maciałowicz

Reviewed by

dr hab. Adam Cieśliński, prof. UW

dr hab. Katarzyna Czarnecka

Graphics: P. Holub, T. Rakowski, A. Wiśniewska, M. Woźniak

Translation: Kinga Brzezińska

Cover design, layout & typesetting: Radosław Prochowicz

Front cover: glass beaker from grave 884 (photo: M. Woźniak)

© Muzeum Starożytnego Hutnictwa Mazowieckiego im. Stefana Woydy

© Fundacja Monumenta Archaeologica Barbarica

© Wydział Archeologii Uniwersytetu Warszawskiego

© Marcin Woźniak

Collegium Editorum:

www.monumenta.org.pl

fundacja@monumenta.org.pl

ISSN 1426-3998

ISBN 978-83-948500-4-3 (MSHM)

ISBN 978-83-962807-4-9 (FMAB)

ISBN 978-83-66210-17-2 (WA UW)

Dofinansowano ze środków Ministra Kultury i Dziedzictwa Narodowego
pochodzących z Funduszu Promocji Kultury



**Ministerstwo
Kultury
i Dziedzictwa
Narodowego**



**Muzeum Starożytnego
Hutnictwa Mazowieckiego**
im. Stefana Woydy w Pruszkowie



NARODOWY INSTYTUT
DZIEDZICTWA
NATIONAL HERITAGE BOARD OF POLAND



WYDZIAŁ
ARCHEOLOGII
Uniwersytet
Warszawski

Print: Drukarnia Biały Kruk, Sobolewo, ul. Tygrysia 50, 15-509 Białystok

Contents

I. INTRODUCTION	7
I.1. History of research	10
I.2. Methodology of archaeological excavations	11
I.3. Archaeological material	15
II. CATALOGUE	17
II.1. Introduction	17
II.2. Przeworsk culture pottery classification system	18
II.2.1. Late pre-Roman period	18
II.2.2. Roman period	20
II.3. Features	22
II.4. Stray finds and artefacts obtained from the fills of medieval features	163
III. BIBLIOGRAPHY	171
IV. PLATES	175

I. INTRODUCTION

The village of Kleszewo¹ is located 4 km to the north of Pułtusk, on the south-eastern border of the Ciechanów Upland, next to the Lower Narew Valley.² It is situated on a clearly exposed, extensive elevation, built of glacial tills, varved clays and fluvial and fluvio-glacial sands. The hill is bordered to the north, west and south by geologically younger (Holocene) sandy floodplains of the former³ and current right-bank tributaries of the

Narew River (including the rivers Przewodówka and Pełta) and to the east—by its extensive valley.⁴ A multicultural site no. 8 (AZP 46-67/23), lies on the northern slope of the elevation, approx. 500 m to the west of the edge of the Narew Valley and approx. 400 m to the south-west of the Pełta (Figs. 1–5).⁵

¹ Commune and country of Pułtusk, the Mazowieckie voivodeship.

² J. Kondracki 2002, 185.

³ In this section of the Narew River, its right-bank tributaries are characterised by a steep gradient and significant flow velocity, which leads to frequent changes in the river network. They are manifested in numerous depressions, intersecting the slightly

undulating plain, here and there interspersed with hills, of this part of the Ciechanów Upland (K. Jakubowski 1969, 11–18; J. Nowak, M. Zapalska 1975, 73–77; E. Smolska *et alii* 2017, 10–12). The Przewodówka River, which currently flows into the Pełta at Kleszewo and originally joined with the Narew near Kacice, i.e. approx. 8 km further to the south, is a good illustration of these processes (J. Nowak, M. Zapalska 1975, 76).

⁴ J. Nowak 1956.

⁵ Geographic coordinates: N 52°73'72.5", E 21°08'75.6".



Fig. 1. Location of site 8 at Kleszewo.

Graphics: M. Woźniak

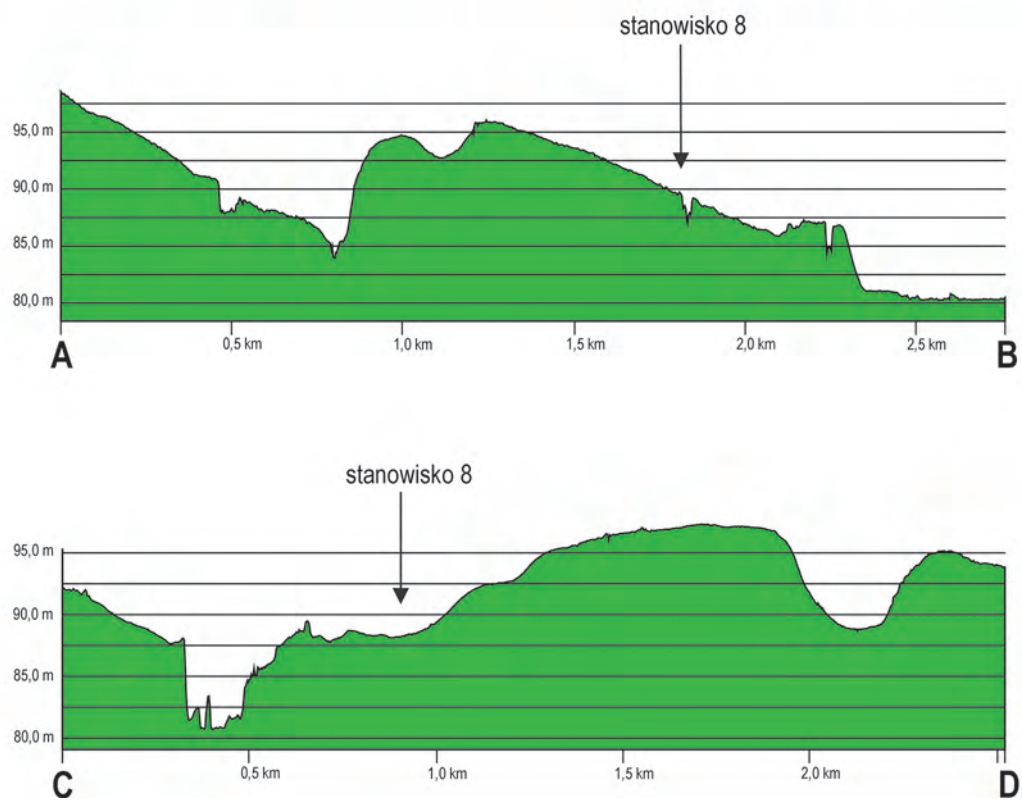
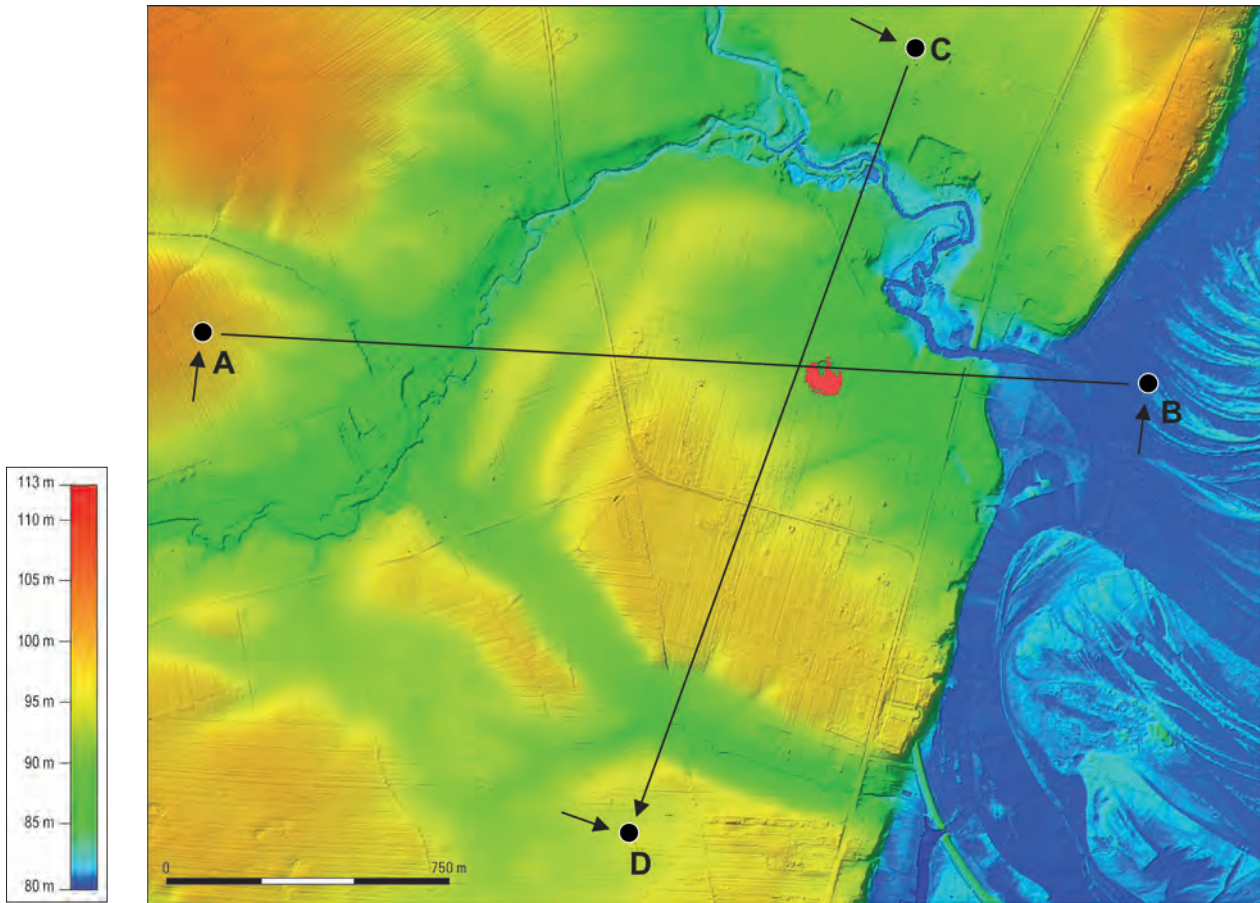

Fig. 2. Digital terrain model of the vicinity of site 8 at Kleszewo, with the site's location marked.
Graphics: T. Rakowski

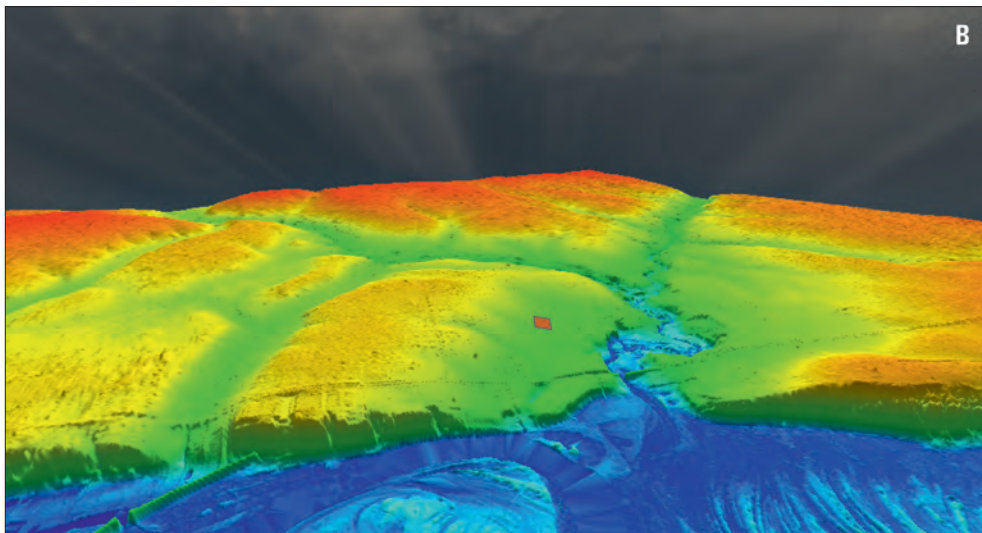
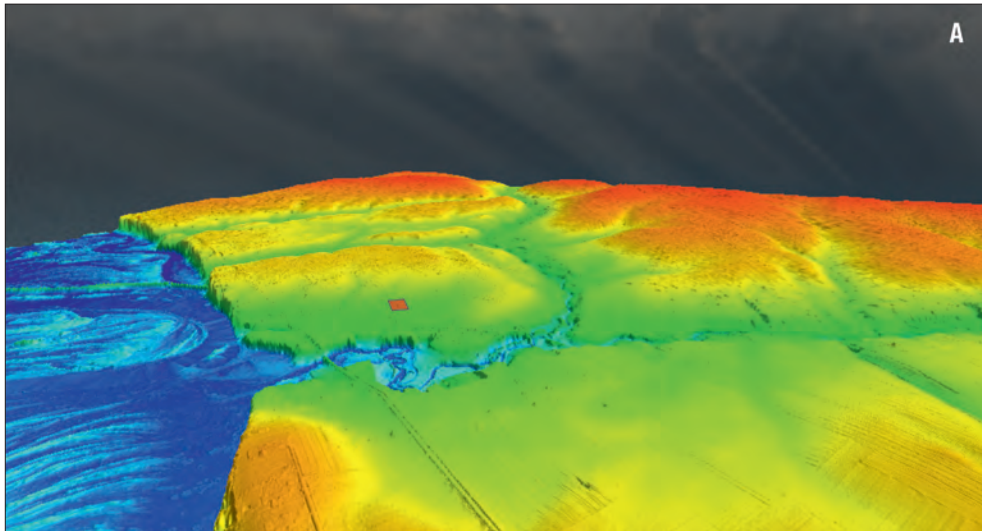

Fig. 3. Digital terrain model of the vicinity of site 8 at Kleszewo (isometric projection).
A—view from the north. B—view from the east. Graphics: T. Rakowski



Fig. 4. View of the site from the northeast.
Photo: M. Woźniak



Fig. 5. Central part of the site, view from the east.
Photo: M. Woźniak

I.1. HISTORY OF RESEARCH

The cemetery was discovered in the autumn of 1961 in the course of digging up the hill to obtain construction material.⁶ The artefacts recovered, presumably from at least two features (in this book: graves 1/1961, 2/1961), were secured by the owner of the field and presented to the then Department of Education and Culture of the Presidium of the County National Council (*Wydział Oświaty i Kultury Prezydium Powiatowej Rady Narodowej*) in Pułtusk. The site was further destroyed as a result of intensive exploitation of a gravel pit, carried out by Warsaw Construction Company no. 3, Pułtusk Branch, until mid-1962. Nevertheless, some of the artefacts uncovered during these works were salvaged, and the information about their recovery was passed to conservation officers. As a result, in September 1962, by decision of Aleksandra Forbert-Kořtowa, the then Head of the Department of Culture of the Presidium of the Voivodeship National Council (*Wydział Kultury Prezydium Wojewódzkiej Rady Narodowej*) in Warsaw, the extraction of sand and gravel in the area of the site was forbidden until archaeological excavations had been carried out. Andrzej Kempisty, Conservator of Archaeological Monuments for Warsaw voivodeship (*Konserwator Zabytków Archeologicznych na województwo warszawskie*), who was responsible for the recovered artefacts, presented them to the State Archaeological Museum in Warsaw (hereinafter: SAM). Their later fate is described below. In September 1963, A. Kempisty visited the site in person. During the inspection, he observed remains of archaeological features in the slopes of the gravel pit, which led to the decision to undertake rescue excavations, which began the following year. On 2 June 1964, the site was inspected by Stefan Woyda, who, in the same year, replaced A. Kempisty as the Conservator of Archaeological Monuments for Warsaw Voivodeship. The inspection was aimed at examining the site and preparing the base for the dig planned for July and August that year (hiring

⁶ The archival material concerning the oldest history of the Kleszewo site, i.e. from the moment of its discovery to the start of the stationary excavations, are kept in the Archive of the Voivodeship Office for the Protection of Monuments in Warsaw, Ciechanów Branch. It includes: 1) letters between the Monument Conservator and the owner of the field where the site is located, concerning the ban on the exploitation of the gravel pit, which was destroying cultural layers and features, and the matter of compensation for excluding the area from use; 2) a report from the inspection carried out by S. Woyda in 1964; 3) documentation related to the organisation of fieldwork (student training, renting space, hiring workers, etc.). For the opportunity to use the material, I would like to thank Mr Krzysztof Kaliściak, former Manager of the abovementioned institution.



Fig. 6. Kleszewo, site. 8. Stefan Woyda during the excavations in 1967. Photo: MAMM archive

workers and arranging lodgings for the expedition). In the course of the visit, five partially destroyed grave pits were recorded,⁷ and a small collection of artefacts found in the gravel pit was secured.

The stationary excavations, under the supervision of S. Woyda, were carried out for nine seasons, from 1964 to 1972 (Fig. 6). They covered approx. 7.250 m² of the site's surface. The first season of archaeological excavations concentrated around the edges of the extensive gravel pit (Fig. 7, 8). Over the following years, the dig area was progressively expanded to the west, east and south and, in the last season, also to the north of the gravel pit. Approx. 1,100 archaeological features were uncovered; almost half of them were graves attributed to the Przeworsk and Wielbark cultures (Plan 1 on a laid-in sheet). Apart from the remains of the cemetery from the end of antiquity, several hundred settlement

⁷ According to S. Woyda's memo from the site inspection: *Five grave pits are visible in the profiles of the sand pit. Probably, these are the same graves that were observed by dr A. Kempisty in the course of the previous inspection.* At this juncture, the information that sometimes appears in the literature about A. Kempisty's carrying out excavations at the site in 1963 (e.g. T. Dąbrowska 2008, 145) should be refuted. In his role as Conservator of Archaeological Monuments, he only brokered the transfer of the archaeological material to the SAM.



Fig. 7. Kleszewo, site 8. 1964—first excavation season. Are 28, view from the northeast, wall of the gravel pit visible in the lower part of the picture. Photo: MAMM archive

pits without any contents or yielding pottery from the Bronze Age and, perhaps, the Early Iron Age (Trzciniec and Lusatian cultures) as well as approx. 30 early medieval burials and flint material from the Stone Age (e.g. Final Palaeolithic, Mesolithic) were also recorded at the site. S. Woyda's excavations probably uncovered the entire preserved Przeworsk-Wielbark part of the cemetery. Its eastern, western and southern borders were captured during the works. Its north-central and south-eastern part were devastated as a result of sand extraction.⁸ The absence of graves within the survey trenches located over a dozen metres to the north of the main excavation area suggests that the far northern edges of the cemetery were probably located in the area destroyed by the gravel pit. The entire extent of either the Bronze Age/Early Iron Age settlement or the medieval cemetery is unknown. It is also difficult to estimate the original size of the Przeworsk-Wielbark cemetery. Considering the scale of destruction (approx. 10 ares) and the density of burials in the area extending directly to the east and west of the gravel pit (6–10 graves per

are), I assume that several to a dozen or so percent of the original number of features were devastated.

I.2. METHODOLOGY OF ARCHAEOLOGICAL EXCAVATIONS

The excavation trenches during all the seasons were plotted on a single are grid. Individual features were measured in relation to a two-dimensional Cartesian coordinate system, with the starting point situated in the south-western corner of each are. The depth of the features was measured from the surface of the ground or established in relation to benchmarks with the use of a level. No information about the absolute elevation of the benchmarks has been preserved. All features, regardless of their function and chronology, were assigned consecutive numbers across all the seasons. It is probable that no working collective map of the site was drafted during the excavations (or has not been preserved), which, in some cases, resulted in assigning two different numbers to the features that were partially explored over more than one season. This issue mostly applies to the poorly discernible, extensive settlement pits forming complex stratigraphic sequences. The lists

⁸ Less extensively damaged areas, in the form of small ditches and shell holes, were also uncovered in other parts of the site; however, they appeared only sporadically.

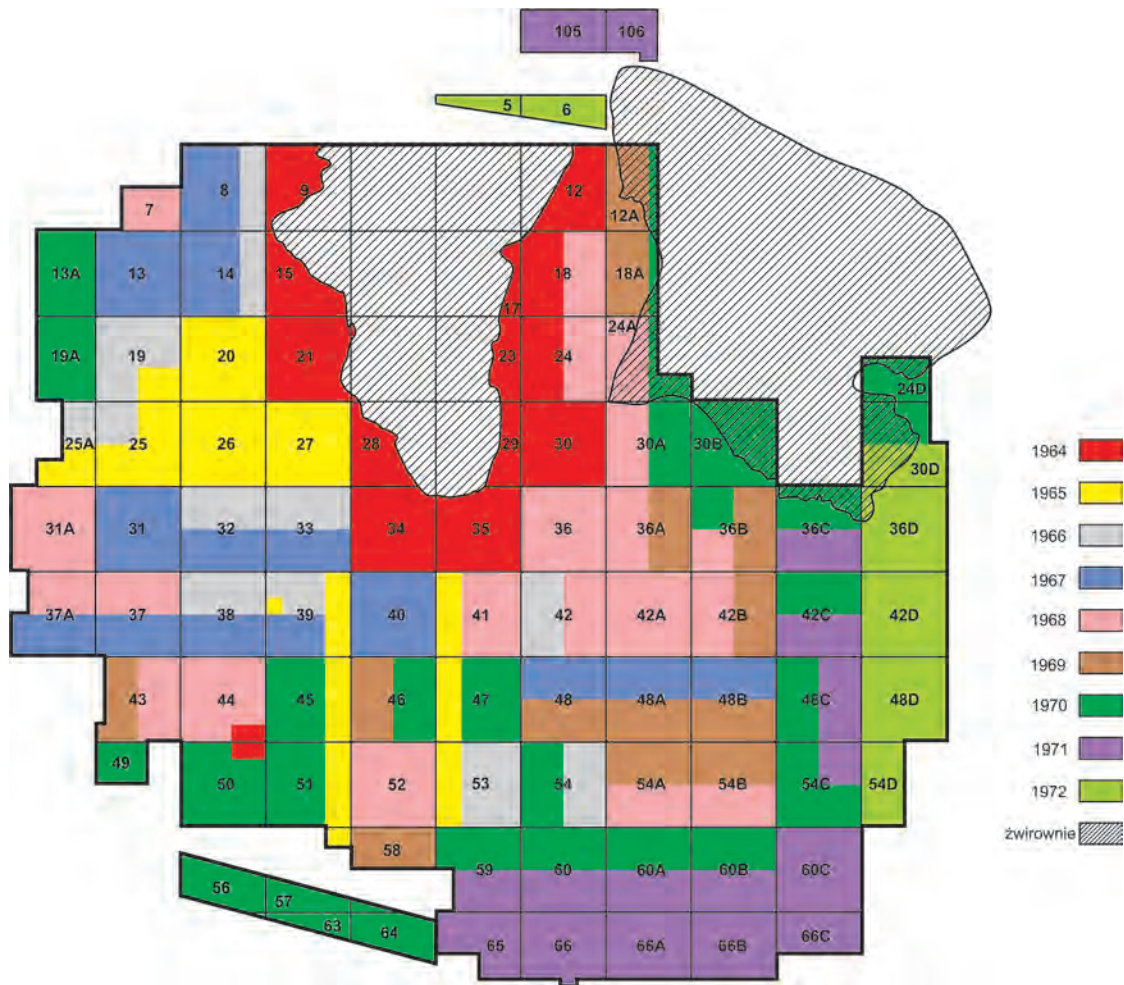

Fig. 8. Kleszewo, site 8. The are grid and layout of archaeological trenches in the subsequent excavation seasons.
Graphics: M. Woźniak

of features were not always updated on an ongoing basis, which is why the record also includes those of them that were later rejected as not resulting from human activity (e.g. tree root marks). In a few cases, the individual numbers were duplicated, or there are gaps in the numeric sequence.

The layers were excavated in arbitrary levels. The archaeological features were discovered under the topsoil, whose thickness ranged from over a dozen to several dozen centimetres, usually approx. 20–30 cm. The virgin soil consisted of varyingly gravelly sand and, in the southern part of the excavated area, of hard and compact loamy gravel. It formed a natural boundary of the cemetery; only isolated features were recorded within its area. Due to the presence of a large number of features with light fill, which was almost imperceptible against the background of the dark pits of cremation graves, starting from the third excavation season, the surface of the excavated area below the bottom level of the cremation burials was arbitrarily levelled after the

graves had been explored. This allowed recording settlement pits and inhumation graves, both ancient and medieval. Due to the similar character of the fills of the settlement pits and inhumation graves, the function of some of the features devoid of grave goods or human remains (which might have decomposed completely) was impossible to unequivocally determine. As such, the number of the Wielbark culture inhumation graves indicated in this book should be preceded by “at least”. The same remark applies to the very shallow pits with dark fill in which no artefacts or cremated bones were recorded. These features have been excluded from this analysis, although it should be borne in mind that some of them may have been remnants of severely damaged cremation graves.

The archaeological features were explored in spits measuring from several to over a dozen centimetres. The smaller pits were sectioned across the middle; the more extensive features were divided into quarters. In the case of the irregular pits, the section lines were ad-

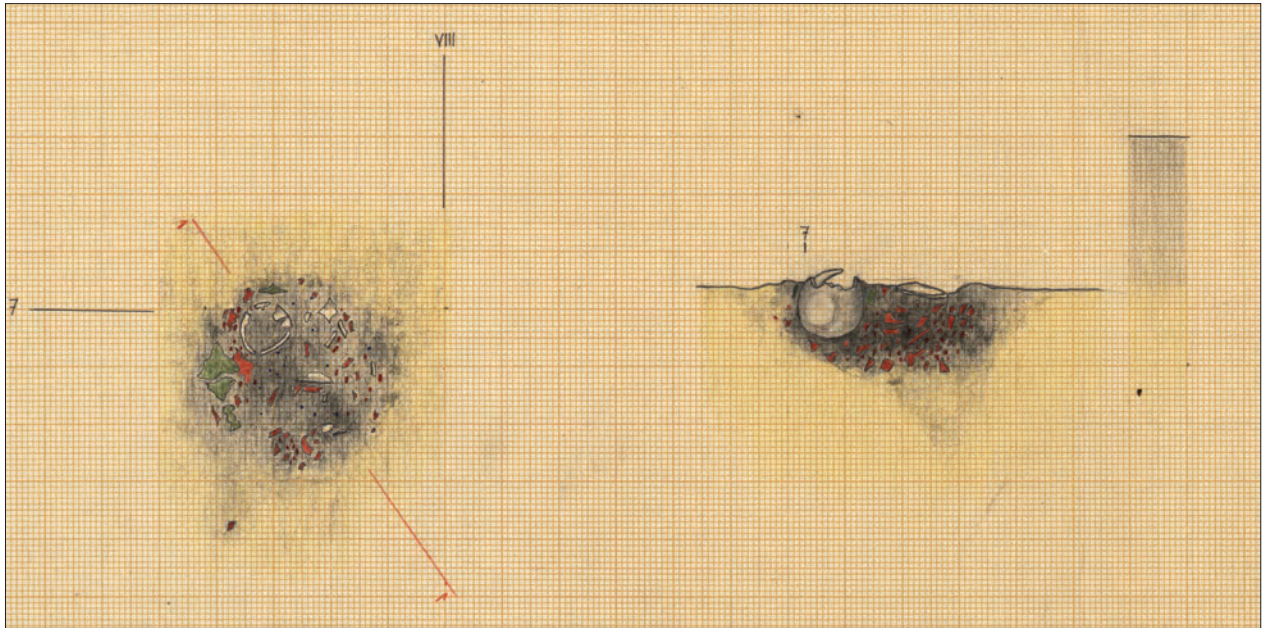

Fig. 9. Kleszewo, site 8. Field drawing of the plan and profile of grave 524. Drawing: S. Woyda

justed to their shapes. The archaeological material obtained from each arbitrary level (*layer*) was labelled separately and annotated with consecutive lowercase letters of the alphabet (e.g. *pit 103: layer 1—103a; layer 2—103b*, and so on). In the first excavation season, all material (including bones, charcoal, stones, wood, etc.) was recorded in this manner. Starting from the second season, the *special* (small) finds were excluded from this system and given consecutive numbers within the inventory of a given feature, preceded by the abbreviation *s.* (e.g. *pit 113: 113/s.1—brooch; 113/s.2—needle*, etc.).⁹ During the excavations, the bulk material and small finds received labels with the information about their location within the pit. These labels have been preserved to this day. The information they provide differs in the number of details: from laconic notes, such as *from the fill of the pit, southern part, to the N of the profile*, to very precise ones (e.g. *grave 122, brooch 122/s.1: 6.75/VIII.20; -25 cm below plan draw. lev.*).¹⁰

The graphic documentation of plans and profiles of the features was drawn with coloured pencils on graph paper. The graves and other smaller features were drawn at a scale of 1:10 (Fig. 9), while the settlement pits were

usually documented at a scale of 1:20. In exceptional cases (e.g. the arrangement of necklace elements in grave 884—Fig. 10), a larger scale was also used, e.g. 1:5 or 1:2. Several dozen features and a general view of the site during the excavations were recorded in black and white photographs.

The field documentation is supplemented by the excavation journals kept during all the research seasons, which are of varying research value. They contain descriptions of the features explored, measurements, remarks concerning the site, information about successive stages of work, data on weather conditions, the number of workers, sometimes also sketches. Of greatest importance are the journals written by S. Woyda and Małgorzata Pannenko (later Woyda, Stefan's sister-in-law). They contain very precise comments, which provide a lot of valuable information about the character of the site and the features discovered. From 1966 onwards, apart from S. Woyda and M. Pannenko, the technical staff, mainly students, who explored and documented the features, also kept journals. However, they only recorded observations related to the pits that they explored. Hence, the information on individual features is scattered across about 20 notebooks. The descriptions are often very laconic, especially those concerning non-grave features.

The field artefact inventories were compiled either during or immediately after the excavations. Each “year-book” consists of two volumes. One includes an inventory of bulk material, the other—of the *special* finds. They list all the objects discovered at the cemetery. The

⁹ This was due to the fact that the particularly richly furnished graves contained more artefacts than there are letters in the alphabet. Thus, in order not to duplicate the designations, it was decided to change the notation.

¹⁰ This notation means that the artefact was found 6.75 m to the north and 8.20 m to the east of the south-western corner of the are, at a depth of 25 cm below the level at which the plan of the feature had been drawn.

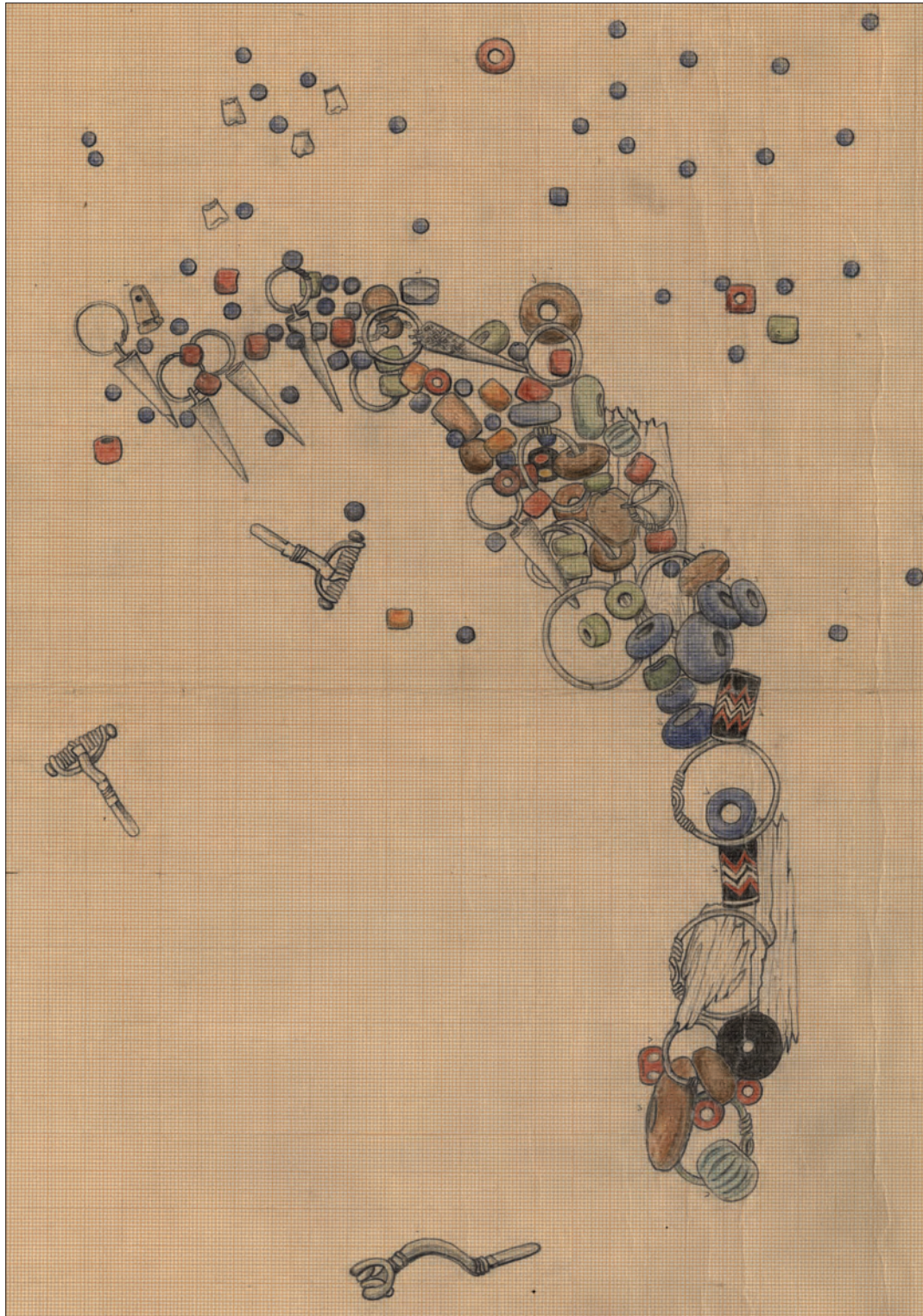

Fig. 10. Kleszewo, site 8. Field drawing of the arrangement of necklace elements and brooches in grave 884.

Drawing: M. Woyda

record is enriched with the information transcribed from the labels, and, in the case of *special* artefacts, also with the drawings of particular items made shortly after their discovery (Fig. 11). Thanks to this, it was possible

in several cases to reconstruct the original contents of particular graves or to describe the forms of the artefacts whose state of preservation deteriorated over time.

35551 ✓	355	14	III.98 / 1.62	-Zem. od p. r. p.	fragment fibule brzozy	
MSM 1A 289						
35552 ✓	355	14	III.96 / 1.91	-lam. od p. r. p.	brodka spigulka	
MSM 1A 289						

Fig. 11. Kleszewo, site 8. Fragment of the field artefact inventory from 1967, presenting two items from grave 355. In the cells from the left: field inv. no. and museum inv. no. (red), feature no., are no., location within the are, depth at which the artefact was found (measured from the top level of feature), functional classification and sketch of the artefact.

Photo: MAMM archive

I.3. ARCHAEOLOGICAL MATERIAL

Twice was the archaeological material obtained from accidental discoveries presented to the SAM. In 1962, Jerzy Bydliński, chief museum inspector of the SAM, delivered one vessel, which he had obtained in unknown circumstances (described in this study as coming from the grave [?] 1/1962). The rest of the artefacts was donated in 1963 by A. Kempisty.¹¹ In total, the accidental finds consist of two brooches, a needle, an awl, a knife, a spindle whorl, four intact and a few partially preserved clay vessels and a small collection of nondescript potsherds. The material comes from at least three graves, denoted in this study as 1/1961, 2/1961 and 1/1962, and also includes stray finds nos. 146, 149, 151, 155, 168. In January 1980, the ownership of a group of artefacts constituting part of the contents of grave 1/1961 was transferred by the SAM to the Pułtusk Museum, where they are kept to this day (inv. no. MRP/A/3–8).

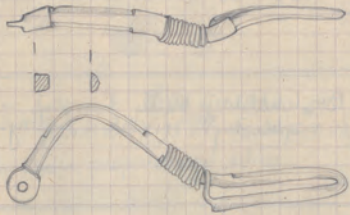
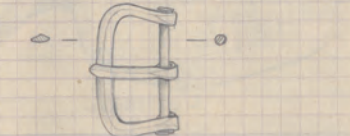
The material from the excavations carried out in the years 1964–1972 had been kept in the collection of the Conservator of Archaeological Monuments for Warsaw voivodeship. After S. Woyda established the Museum of Ancient Mazovian Metallurgy in Pruszków (hereinafter: MAMM), it became part of the collection of this institution.

For making available the archaeological material from the Kleszewo cemetery and agreeing to its publication, I would like to thank:

- dr Wojciech Brzeziński, Director of the State Archaeological Museum in Warsaw, and dr hab. Jacek Andrzejowski, Head of the Museum's Iron Age Department.
- Ms Anna Henrykowska, former Director of the Regional Museum in Pułtusk, and Mr Andrzej Popowicz, current Director of the Museum.

The present book is a result of the implementation of two projects carried out by the MAMM:

1. *Kleszewo—the largest cemetery of the Przeworsk and Wielbark culture in Mazovia and Podlachia. A monograph*, financed from the funds of the National Science Centre under agreement no. 2013/09/N/HS3/0288 and
2. *Kleszewo—a cemetery of the Przeworsk and Wielbark culture. Research results, volume 1*, co-financed as part of the programme “Protection of Archaeological Monuments” from the funds of the Ministry of Culture and National Heritage from the Fund for the Promotion of Culture (agreement no. 563/20/FPK/NID).

¹¹ cf. footnote 7.

II. CATALOGUE

II.1. INTRODUCTION

The Catalogue includes all the features and artefacts found at the cemetery that can be associated with the activity of the Przeworsk and Wielbark culture people. Taking into account that some of them have already been published,¹ I have decided to keep the numbers they were assigned during the excavations, only occasionally supplementing them with a letter. The description of individual features consists of an interpretation of their function, location within the are grid, characterisation of the fill, summary results of an analysis of osteological material (*I*—anthropological, *II*—archaeozoological), artefact inventory, cultural affiliation and chronology as well as potential remarks. The description of the fills has been based on the field drawings and/or reports. The term “grave” has been used for the features whose sepulchral character is beyond doubt. Their fills contained human bones (or unspecified cremated bones which were lost). The remaining pits that can be connected to the period of use of the cemetery are listed as “features”. Their function is usually unclear. However, it cannot be excluded that some of them are remains of destroyed burials, cenotaphs or graves containing bones that either were not noticed during the exploration or had completely decomposed. Due to the multi-cultural and multi-phase character of the site, I may have incorrectly interpreted as graves or features from the end of antiquity some pits of earlier or later chronology; the Late Iron Age artefacts in their inventory might have been included among their contents by accident, for example, as a result of post-depositional processes or the material getting intermixed in storage. Any potential doubts are presented in the Remarks. The Przeworsk and Wielbark culture material found in

the fills of medieval graves or features has been listed, with an appropriate annotation, among the stray finds.

The system of relative chronology, developed with the aid of the material from the site, has been based on the co-occurrence of distinctive artefact forms discovered in closed assemblages. Seven main phases of the cemetery’s use have been distinguished; some of them can be divided into shorter stages (e.g. Va, Vb, Vc). Phases I to V cover the period when the cemetery was used by the Przeworsk culture people. The Wielbark culture representatives buried their dead at the cemetery in question in phases VI and VII. An attempt at synchronising the stages of the site’s occupation with

Phases of use of the Kleszewo cemetery		Relative chronology of the Przeworsk and Wielbark cultures	Culture
I		A ₂	Przeworsk
II	a	early A ₃ (A ₂ /A ₃)	
	b	developed and late A ₃	
III		B _{1a} (A ₃ /B ₁ -B _{1a})	
IV		B _{1b} -B _{1c}	
V	a	B _{2a}	
	b	B _{2b} (late B _{2a} ?-B _{2b})	
	c	B ₂ /C ₁ -C _{1a}	
VI		C ₂ (C ₁ ?-C ₂)	Wielbark
VII	a	early C ₃ -D (C ₃ ?)	
	b	late C ₃ -D (D ₁ ?)	

Table 1. Synchronisation of the phases of use of the Kleszewo cemetery with the relative chronology of the Przeworsk and Wielbark cultures (cf. T. Liana 1970; T. Dąbrowska 1981a; 1981b; 1988; K. Godłowski 1992; R. Wołągiewicz 1993; A. Maciałowicz 2009)

¹ E.g. G. Rau 1972, 175, fig. 64; M. Tempelmann-Maczyńska 1985, 284, 285; J. Wielowiejski 1986, 285.

the chronology of the Przeworsk and Wielbark culture is presented in Table 1. The outline prepared will be discussed in detail in a volume dedicated to an analytical study of the material from the Kleszewo cemetery.

The artefacts have been classified in accordance with the following studies: brooches—J. Kostrzewski 1919, O. Almgren 1897, with supplements by J. Andrzejowski 1994, S. Demetz 1999 and T. Völling 1995; belt buckles—R. Madyda-Legutko 1987; belt hooks—R. Wiloch 1995; strap-ends—R. Madyda-Legutko 2011; metal pins—B. Beckmann 1966; wire rings/finger-rings—Ch. Beckmann 1969; banded pendants—K. Stanek 1999; glass beads—T.E. Haevernick 1960, M. Tempelmann-Mączyńska 1985, O.V. Gopkalo 2008; amber and stone beads and pendants—M. Tempelmann-Mączyńska 1985; needles—T. Dąbrowska 1997; combs—S.W. Teuber 2005; weapons—T. Bochnak 2005; Wielbark culture pottery—R. Wołągiewicz 1993. a new classification system has been developed for the Przeworsk culture vessels (cf. Chapter II.2). For the objects that are represented by one specimen only, references to the literature have been provided in the Inventory.

For the pottery, raw material and, in the case of handmade vessels (without the help of a potter's wheel), manufacturing technique have not been described. If there is no information about the nature of the clay body, it means it was tempered with sand and/or crushed stones, with grains measuring no more than 1 mm. The description of colour and surface treatment applies to the exterior surfaces. If the decorative technique has not been specified, then the ornament was engraved or incised/punctured. The phrase “nondescript potsherds” applies to sherds from vessels with damaged surface, brick red, brown, beige or grey in colour. In other cases, the texture and/or colour of the surface have been indicated, for example: “smooth, black surface” or “rough, brown surface”. The presence of Trzciniec or Lusatian culture pottery and flint material in the Przeworsk culture graves has been only briefly mentioned. These artefacts will be discussed in detail in a study of the material from the respective phases of the cemetery's use.

The artefact numbers in the plates correspond to the numbers in the Catalogue. The plans and profiles of features without linear scales are presented at a scale of 1:20. Negative numerical values written next to them denote the depth of the plan from the surface of the ground or the top level of the feature (in the latter case, they are given in brackets). The sketches of small finds were usually drawn at a scale of 2:3, and of pottery—at a scale of 1:3. The few exceptions to this rule are due to the distinctive size of the object (e.g. the sword from grave 402). As most of the artefacts have not been sub-

jected to chemical composition analyses, all objects made of copper alloys are conventionally described as bronze, and those made of silver or white metal as silver.

The anthropological analysis of the human remains was carried out by dr Łukasz Maurycy Stanaszek (SAM).² Dr Anna Gręzak (Department of Archaeology, University of Warsaw), dr hab. Teresa Tomek and mgr Krzysztof Wertz (both Institute of Systematics and Evolution of Animals, Polish Academy of Sciences; hereinafter: PAS) determined the species of the animal remains, including the bones and antlers used as raw material for making objects. The textiles were analysed by prof. Jerzy Maik (Institute of Archaeology and Ethnology, PAS) while the plant remains were analysed by dr Katarzyna Cywa (W. Szafer Institute of Botany, PAS) and dr hab. Maria Lityńska-Zajac (Institute of Archaeology and Ethnology, PAS).

II.2. PRZEWORSK CULTURE POTTERY CLASSIFICATION SYSTEM

The typological division of the Przeworsk culture pottery, presented below, primarily serves reference purposes. Its basic aim is to standardise the description, which will facilitate the discussion of this relatively large collection and shorten the catalogue entries. The division of vessels proposed here has been inspired by the typology of pottery from the eastern Mazovian cemetery of the Przeworsk culture at Kamieńczyk, site 1, Wyszaków County.³ According to it, late pre-Roman and Roman period vessels have been classified separately.

II.2.1. LATE PRE-ROMAN PERIOD

The classification system of the late pre-Roman pottery is a modified version of the typology developed by T.

² The osteological material from Kleszewo was studied in the 1960s and 1970s by dr Alina Wiercińska from the SAM (cf. A. Wiercińska 1965) and the dentist Jadwiga Wronka from the then Medical Academy in Warsaw. The initial analysis carried out by Ł.M. Stanaszek showed that a large part of the bone assemblages contains—at times very numerous—animal remains, including artefacts made of bone. As the presence of animal bones among human remains had been signalled by A. Wiercińska (reports in the Archive of the MAMM), there was a concern that no further mentions about them might have resulted from the fact that they had been identified as human. Thus, a reasonable doubt emerged that the past determinations might have been incorrect, which led to a decision to carry out another, comprehensive, analysis of the osteological material from the cemetery.

³ T. Dąbrowska 1997, 101–108.

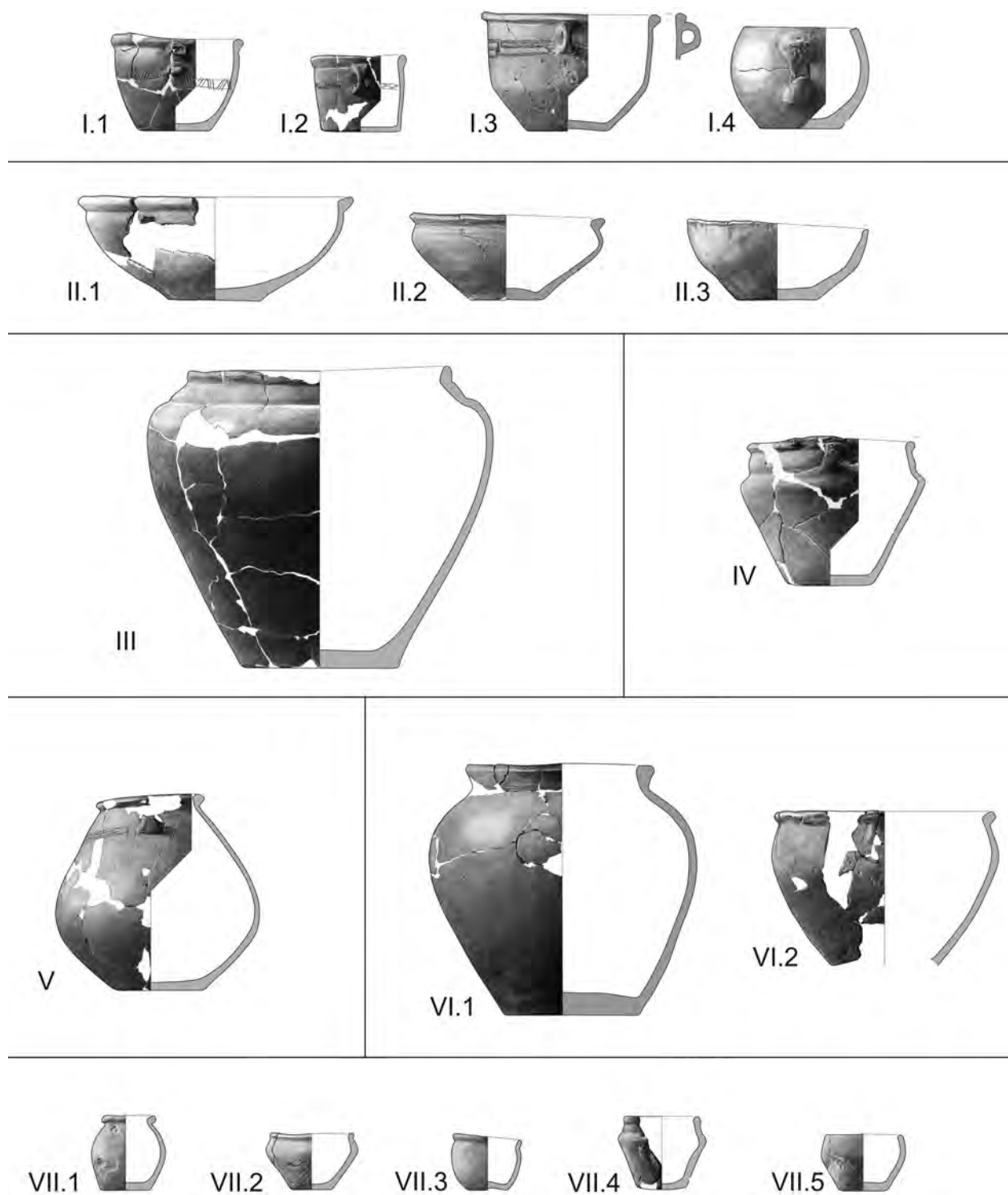

Fig. 12. Kleszewo, site 8. Classification of clay vessels of the Przeworsk culture from the late pre-Roman period.
Graphics: M. Woźniak

Dąbrowska.⁴ The differences from the original arise mainly from the need to take into account the specificity of the Kleszewo material. The assemblage has been divided into seven groups; some of them have been further separated into types (Fig. 12). The classification of rims created by T. Dąbrowska⁵ has not been implemented in this book; a description has been provided instead.

Group I—mugs or handleless vessels of corresponding shape. The rim diameter usually measures from 9 to 18 cm and is similar to or slightly exceeds the height of the vessel. In exceptional cases, slightly larger or smaller specimens are also encountered.

Type I.1—vessels with defined rim and rounded body, with max. diameter at or above mid-height of the body.

Type I.2—vessels with defined rim and cylindrical or slightly conical (flowerpot-shaped) body.

Type I.3—vessels with defined rim and bipartite body: cylindrical above its max. diameter and conical below it.

Type I.4—mugs with undefined rim and rounded—usually in its upper part—body.

Group II—large or medium-sized bowls. The rim diameter measures from 15 to 30 cm and is usually at least twice as large as the height of the vessel.

Type II.1—bowls with defined rim and semi-globular body.

Type II.2—bowls with defined rim and bipartite body, with max. body diameter in its upper part. The line of the lower body walls is usually straight or slightly concave. Rounded and, less often, biconical body profile.

Type II.3—bowls with rounded body and rim undefined on the outside, occasionally thickened and/or obliquely bevelled on the inside. Semi-globular or somewhat bipartite body, with max. body diameter above its mid-height. In the second case, the lines of the lower body walls are sometimes slightly concave.

Group III—large or medium-sized tripartite vessels with defined rim and globular body, with max. body diameter in its upper or, less often, middle part. The body diameter usually exceeds the rim diameter. The plastically defined neck is usually cylindrical or conical. The rim usually measures from 10 to 22 cm or, in exceptional cases only, more than that. The height almost always exceeds the rim diameter.

Group IV—large or medium-sized tripartite vase-like vessels with defined rim, rounded or sharply profiled biconical body and plastically defined, more or less cylindrical neck placed close to max. body diam-

eter. The line of the lower body walls is usually concave. The rim diameter usually measures from 12 to 24 cm. The height of the vessel is smaller than the rim diameter.

Group V—large or medium-sized jugs with defined rim and rounded body, with max. body diameter at or below its mid-height. The rim diameter usually measures from 10 to 14 cm. The height of the vessel exceeds the rim diameter.

Group VI—large or medium-sized bipartite pots with defined rim and rounded body, with max. body diameter at or above its mid-height. The rim diameter usually measures from 15 to 25 cm. The height of the vessel usually exceeds or is similar to the rim diameter.

Type VI.1—vessels whose body diameter is visibly larger than their rim diameter, sometimes with handles.

Type VI.2—vessels whose body diameter is similar to their rim diameter, sometimes with handles.

Group VII—small and miniature vessels, measuring no more than 10 cm, and usually 5–7 cm, in height.

Type VII.1—small, slender vessels with defined rim and rounded body.

Type VII.2—bowls or cups with defined rim and more or less biconical body.

Type VII.3—small bowls or cups with defined rim and rounded body.

Type VII.4—small tripartite vase-like vessels with defined rim (miniature versions of group IV).

Type VII.5—small vessels with undefined rim and bipartite or rounded body.

II.2.2. ROMAN PERIOD

The criteria for the division of the early Roman period vessels are the shape of the body, defined or undefined rim and size. The assemblage has been divided into four groups, among which several types and subtypes were distinguished (Fig. 13).

Group A—tripartite vessels with plastically defined neck.

Type A.1—tall bowls or vases with cylindrical neck directly above max. body diameter. Rounded or slightly biconical body. The rim diameter measures more than 13 cm and is usually at least one and a half times greater than the height of the vessel.

Type A.2—medium-sized vase-like vessels with conical neck and rounded body. The rim diameter measures from 13 to 16 cm.

Type A.3—small bowls with short, cylindrical neck marked in the upper part of the body. Rounded body. The rim diameter measures less than 13 cm.

⁴ T. Dąbrowska 1973, 499–505; 1997, 101–104.

⁵ T. Dąbrowska 1988, 15; 1997, 101.

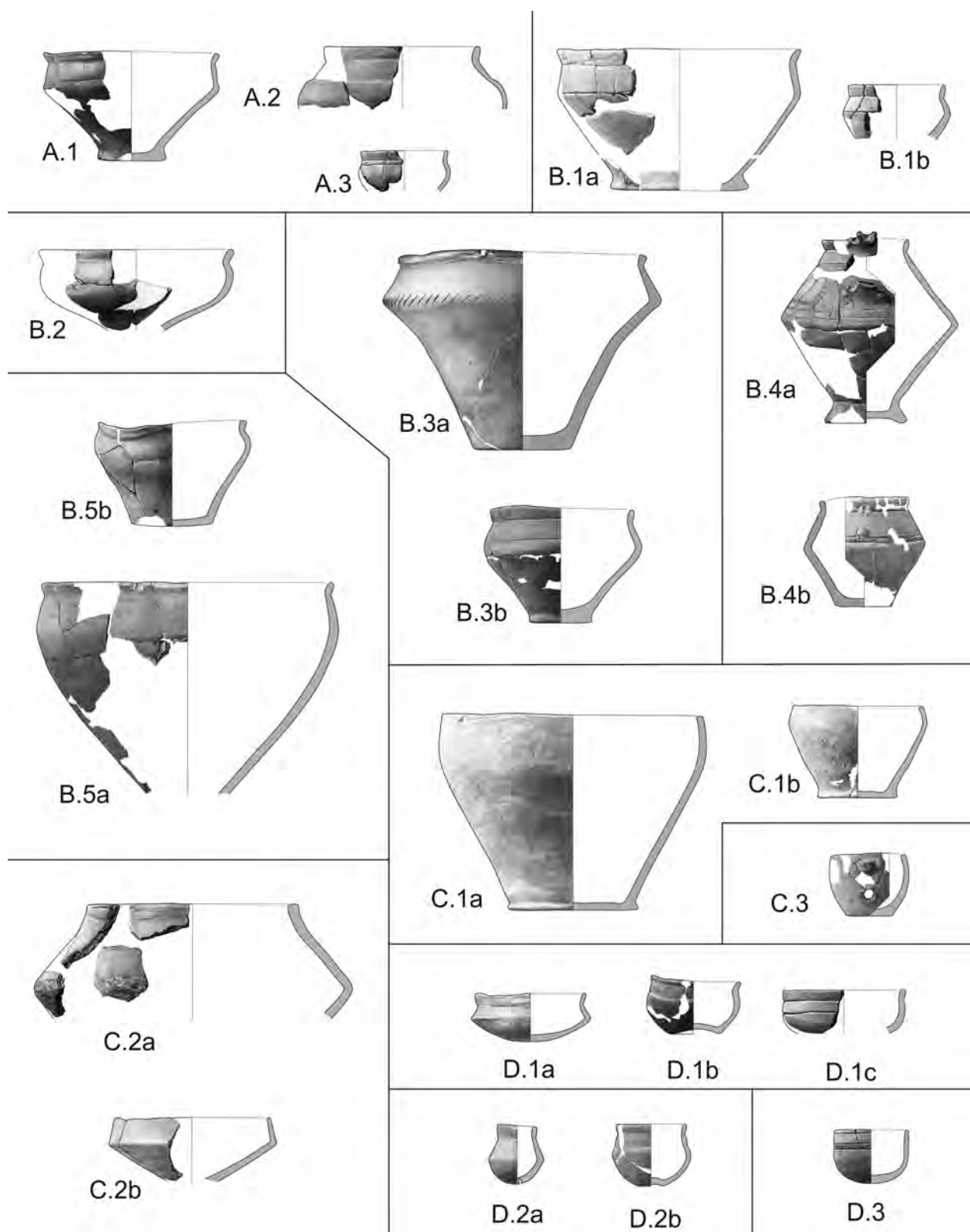

Fig. 13. Kleszewo, site 8. Classification of clay vessels of the Przeworsk culture from the early Roman period.
Graphics: M. Woźniak

Group B—gently or sharply profiled, bipartite vessels with defined rim.

Type B.1—biconical bowls with max. body diameter in its upper part. The rim diameter is at least one and a half times greater than the height of the vessel.

Subtype B.1a—specimens with rim diameter greater than 17 cm.

Subtype B.1b—specimens with rim diameter smaller than 17 cm.

Type B.2—bowls with rounded body profile and max. body diameter in its upper part. The rim diameter is at least one and a half times greater than the height of the vessel.

Type B.3—biconical vases or tall bowls with max. body diameter at or above 2/3 of its height.

The rim diameter is similar to or slightly exceeds the height of the vessel.

Subtype B.3a—specimens with rim diameter greater than 17 cm.

Subtype B.3b—specimens with rim diameter smaller than 17 cm.

Type B.4—biconical vases with max. body diameter at its mid-height.

Subtype B.4a—specimens taller than 17 cm (or, if the total height is unknown, with rim diameter greater than 17 cm).

Subtype B.4b—specimens lower than 17 cm (or, if the total height is unknown, with rim diameter smaller than 17 cm).

Type B.5—vases or tall bowls with max. diameter in the upper part of the body. The rim diameter is similar to or slightly exceeds the height of the vessel.

Subtype B.5a—specimens with rim diameter greater than 17 cm.

Subtype B.5b—specimens with rim diameter smaller than 17 cm.

Group C—vessels with undefined rim and bipartite or rounded body.

Type C.1—vessels with rounded body and max. body diameter in its upper part.

Subtype C.1a—pots with rim diameter greater than 20 cm. The height of the vessel is similar to or exceeds the rim diameter.

Subtype C.1b—small vase-like vessels with rim diameter measuring less than 15 cm. The height of the vessel is smaller than the rim diameter.

Type C.2—vessels with biconical body and max. body diameter in its upper part.

Subtype C.2a—pots with rim diameter greater than 20 cm.

Subtype C.2b—medium-sized or small vases or bowls with rim diameter smaller than 16 cm.

Type C.3—medium-sized or small mugs or handleless vessels with barrel-shaped body and rim diameter smaller than 15 cm. The height of the vessel is usually similar to the rim diameter.

Group D—small vessels with rounded or concave base and rim diameter smaller than 13 cm.

Type D.1—shallow bowls with defined rim and biconical (subtype D.1a), tripartite (subtype D.1b) or rounded body (D.1c). The height of the vessel is equal to approx. half of the rim diameter.

Type D.2—deep cups with defined rim and bipartite (subtype D.2a) or tripartite (subtype D.2b) body. The height of the vessel is similar to or smaller than the rim diameter.

Type D.3—small vessels with semi-globular body and undefined rim or lip marked by a circumferential groove.

II.3. FEATURES

Grave 1/1961 (urn cremation?)

Discovered by chance before archaeological excavations, destroyed. The shape of the pit and the nature of the fill are unknown. Brooches (1, 2) were supposedly found inside an urn (3). Whether the other objects (4–10) belonged in the grave is uncertain (cf. Chapter I.1) (Pls. I, II/1/1961).

Inventory: 1. Partly melted bronze brooch of type *Jezzerine* III; bow tapering to the foot, with a rib on the underside; residually preserved foot with a circumferential, sheet-metal ring near the bow; pres. length 4.2 cm, width 0.9 cm. 2. Iron brooch of type N-a; bow round in cross-section, with a small, profiled crest below the top; openwork catchplate; length 7.3 cm, width 1.1 cm. 3. Pot of type VI.1; thickened rim; smooth surface, brown to dark grey in colour; rim diam. 21.5 cm, base diam. 13.5–14 cm, height 28 cm. 4. Iron knife; almost triangular blade; tang defined on one side; length 11 cm, max. height 2.2 cm. 5. Fragment of an iron needle of type II; shaft round in cross-section; pres. length 8.3 cm. 6. Fragment of an iron awl; quadrangular in cross-section; pres. length 6.7 cm. 7. Burnt clay spindle whorl, biconical with concave opposite ends; damaged, grey surface; diam. 4.6–4.8 cm, height 2.2 cm. 8. Lightly burnt vessel of type I.2; thickened rim; body decorated with a row of impressed triangles; smooth, brown surface; rim diam. 9 cm, base diam. 6.5 cm, height 6.5 cm. 9. Burnt sherds of a mug with rounded body and slightly flattened rim; rim diam. 10.5 cm, base diam. 7.5 cm, height 12 cm. 10. Burnt thick-walled vessel shaped as a section of a sphere; rim diam. approx. 6 cm, height 5.5 cm.

Culture: Przeworsk.

Chronology: phase IIb.

Grave 2/1961 (urn cremation?)

Discovered by chance before archaeological excavations, destroyed. The shape of the pit and the nature of the fill are unknown (Pl. II/2/1961). a collection of cremated bones, presumably from the inside of a vessel, is stored at the State Archaeological Museum. *I. Female (?), adultus.*

Inventory: 1. Pot of type C.1a; defined base; smooth, dark grey surface; rim diam. 26 cm, base diam. 14 cm, height 19.5 cm.

Culture: Przeworsk.

Chronology: phase V (?).

Grave (?) 1/1962 (urn cremation?)

Discovered by chance before archaeological excavations, destroyed. The shape of the pit and the nature of the fill are unknown (Pl. II/1/1962).

Inventory: 1. Bowl of type C.1b; defined base; smooth, brown surface; rim diam. 13 cm, base diam. 8 cm, height approx. 9 cm.

Culture: Przeworsk.

Chronology: phase V (?).

Grave 1 (pit cremation), Are 23

Discovered in a slope of a gravel pit, at a depth of 25 cm. Preserved part of the pit of semi-circular outline, measuring approx. 70×35 cm; basin-shaped profile, 25 cm deep. The fill was dark grey and, in the central part, black, with pieces of charcoal. Cremated bones and grave goods scattered in the pit (Pl. III/1). *I. Sex undetermined, non-adult (?) individual.*

Inventory: 1. Object made of bone (lost). 2. Two burnt, nondescript potsherds.

Culture: Przeworsk or Wielbark.

Chronology: phases I–VII.

Grave 2 (pit cremation), Are 15

Discovered in a slope of a gravel pit, at a depth of 40 cm. Preserved part of the pit of irregular outline, measuring approx. 70×25 cm; semi-circular profile, 45 cm deep. The fill was grey, brown-grey and, in the lower part of the pit, dark grey, with pieces of charcoal. Cremated bones and potsherds scattered in the pit; a brooch (1) at the bottom of the pit (Pl. III/2). *I. Sex undetermined, adult individual.*

Inventory: 1. Fragment of a bronze one-piece trumpet brooch of Almgren type 78 or 79; spring on an iron axis bar; chord held by a hook; head almost quadrangular in cross-section, with rounded corners and a circumferential groove along the edge; pres. length 2.5 cm;

width 4.5 cm. 2. 14 burnt sherds of a bowl of type B.1a; damaged surface, brick red to beige-grey in colour; rim diam. approx. 22 cm, pres. height approx. 12 cm. 3. Approx. 25 sherds of a vessel with smooth, black surface. 4. Burnt potsherd with rough, beige surface. 5. Ten nondescript potsherds.

Culture: Przeworsk.

Chronology: phase Vb.

Grave 3 (pit cremation), Are 28

Discovered in a slope of a gravel pit. Preserved part of the pit of roughly semi-circular outline, measuring approx. 90 cm in diameter; trapezoidal profile, 30 cm deep. The fill was dark grey at the top, black below, with pieces of charcoal. Potsherds and numerous cremated bones scattered in the pit; a bracelet (1) in the central part of the pit (Pl. IV/3). *I. Sex undetermined, adultus–early maturus.*

Inventory: 1. Two fragments of a partly melted bronze bracelet; central part of the body is rod-shaped, almost oval in cross-section, profiled on the exterior with two grooves and with oblique incisions on the sides, wire-shaped in the remaining part; presumed diam. approx. 5 cm. 2. Over a dozen sherds of a vessel with thickened, faceted rim; smooth surface, brown-grey to black in colour; rim diam. approx. 18 cm. 3. Three burnt sherds of a vessel with a thickened, faceted rim and handle; coarse, grey-beige surface; rim diam. approx. 22 cm. 4. Six burnt sherds of a vessel with rounded body; damaged, brick red-brown surface. 5. Approx. 50 nondescript potsherds, most burnt.

Culture: Przeworsk.

Chronology: phases I–IIa.

Grave 5 (pit cremation), Are 35

Pit of oval outline, elongated on the E-W axis, measuring approx. 80×60 cm; basin-shaped profile with an uneven bottom, 35 cm deep. The fill was dark grey and, here and there, black, with pieces of charcoal. Potsherds and cremated bones scattered in the pit (Pl. III/5). *I. Sex undetermined, adultus–maturus. II. Bird (1 frag).*

Inventory: 1. Four burnt sherds of a vase of type B.4b (?), with a handle; two circumferential grooves under the rim, a row of large triangles filled with points above max. body diameter; damaged surface, brick red to grey-beige in colour; rim diam. approx. 12 cm. 2. Four burnt sherds of a bowl of type B.2 (?); damaged surface, brick red to grey in colour; rim diam. approx. 22 cm. 3. Sherd of a vessel with almost cylindrical rim; smooth, black surface. 4. Two potsherds with rough, light brown surface (Early or Late Iron Age?). 5. 11 nondescript potsherds, most burnt.

Culture: Przeworsk.

Chronology: phases IV–V.

Grave 6 (pit cremation), Are 35

Pit of round outline, measuring approx. 100 cm in diameter; basin-shaped profile, 30 cm deep. Several stones laid out in an arch at a depth of approx. 10 cm below the top level of the pit, next to its NE edge. Yellow-grey fill. Numerous potsherds and cremated bones at the top of the pit, isolated potsherds below; two stones, measuring approx. 15×18 cm, in the central part (Pl. IV/6). *I. Sex undetermined, adultus–maturus.*

Inventory: 1. Sherd of a biconical vessel with everted rim (group B); smooth (?), brick red-grey surface. 2. Approx. 20 sherds of a vessel with slightly thickened rim; smooth, black surface. 3. Two burnt sherds of a vessel with everted rim; coarse, beige surface. 4. Approx. 40 nondescript potsherds, most burnt. 5. Two sherds of Bronze Age/Early Iron Age (?) pottery.

Culture: Przeworsk.

Chronology: phases IV–V.

Grave 7 (pit cremation), Are 35

Pit of irregular outline, measuring approx. 60×70 cm; profile undetermined (imperceptible). Yellow-grey fill. Potsherds and cremated bones scattered in the pit (Pl. IV/7). *I. Female (?), adultus.*

Inventory: 1. Three sherds of a vessel with defined rim; smooth, beige surface. 2. Three potsherds with smooth, black surface. 3. Approx. 15 nondescript potsherds, most burnt.

Culture: Przeworsk.

Chronology: phases IV–V (?).

Grave (?) 8 (pit cremation?), Are 23

Discovered in a slope of a gravel pit. Damaged pit of undetermined outline; basin-shaped profile, 15 cm deep. The fill was dark grey and, here and there, black, with pieces of charcoal. One cremated bone in the pit (Pl. V/8). *I/II. Bone missing.*

Inventory: none.

Culture: Przeworsk or Wielbark

Chronology: phases I–VII.

Grave 9 (pit cremation), Are 23

Pit of almost round outline, measuring approx. 60 cm in diameter; basin-shaped profile, 20 cm deep. Black fill with numerous pieces of charcoal. Cremated bones scattered in the pit; mug sherds (1) in the centre of the pit, approx. 10 cm below the top level (Pl. V/9). *I. Sex undetermined, non-adult (?) individual.*

Inventory: 1. Burnt sherds of a mug of type I.1; thickened, faceted rim; originally smooth, beige surface; rim diam. 13 cm, base diam. 8 cm, height 11 cm.

Culture: Przeworsk.

Chronology: phases I–IIa.

Grave 10 (pit cremation), Are 23

Pit of oval outline, elongated on the E-W axis, measuring approx. 60×75 cm; semi-circular profile with an uneven bottom, 40 cm deep. The fill was grey, yellow-grey and, at the bottom, dark grey with numerous pieces of charcoal. Cremated bones and potsherds scattered in the pit; an iron rod (2) in the top part of the pit; a concentration of pottery at the bottom (Pl. V/10). *I. Male (?), adultus–maturus. II. Undetermined, animal (?) (2 frags).*

Inventory: 1. Two pieces of bronze wire of triangular cross-section, pres. length 0.9 cm. 2. Fragment of an iron rod, bent at right angles, with a pointed end (nail shaft?); pres. length 1.5 cm. 3. Three burnt sherds of a bowl of type II.1; thickened, faceted rim; smooth, beige-grey surface; rim diam. approx. 23–24 cm, pres. height 6 cm. 4. Over a dozen burnt sherds of a vessel with a handle and thickened, faceted rim; coarse, beige-grey surface; rim diam. approx. 23 cm, pres. height 2.5 cm. 5. Burnt sherd of a vessel with thickened, faceted rim; smooth (?) surface, brick red to grey in colour. 6. Two burnt sherds of a vessel with thickened, faceted rim; smooth (?), beige-grey surface. 7. Approx. 65 nondescript potsherds, most burnt.

Culture: Przeworsk.

Chronology: phases I–IIa.

Grave 11 (pit cremation), Are 23

Pit of almost round outline, measuring approx. 40 cm in diameter; basin-shaped profile, 10 cm deep. Black fill with pieces of charcoal. Few cremated bones scattered in the pit; sherds of a vessel (1) in the top part of the pit (Pl. V/11). *I/II. Bones missing.*

Inventory: 1. Sherds of a mug of type I.1; everted rim; coarse, beige-grey surface; rim diam. 6.5 cm, base diam. 5 cm, height 6 cm.

Culture: Przeworsk.

Chronology: phases I–II.

Grave (?) 12 (pit cremation), Are 35

Pit of round outline, measuring approx. 65 cm in diameter, destroyed in the NW part; basin-shaped profile with an uneven bottom, 30 cm deep. The fill was dark grey and, in the W part and at the bottom, black, with numerous pieces of charcoal. Cremated bones and potsherds scattered in the pit (Pl. V/12). *I/II. Mammal (human or animal bone—1 frag).*

Inventory: 1. Two burnt sherds of a vessel with thickened, faceted rim; smooth, brown-grey surface. 2. Nondescript flint flake.

Culture: Przeworsk.

Chronology: phases I–IIa.

Grave 13 (pit cremation), Are 35

Pit of roughly oval outline, elongated on the N-S axis, measuring approx. 200×110 cm; damaged by a cut (?) in the central part. At a depth of 30 cm below the top level, visibly smaller, with a round patch of darker earth distinguishable in the S part. Basin-shaped profile, 40 cm deep. The fill was grey, yellow-grey and, in the S part, dark grey and black, with pieces of charcoal; few medium-sized stones at the top level of the pit. Cremated bones and potsherds scattered in the pit; multiple potsherds in the black earth; a brooch (1), cremated bones and pottery in the W part, in a depression at the bottom of the pit. Fragments of a pin (2) and vessels (8, 9) in the secondary cut (Pls. VI, VII/13). *I. Female (?), adultus.*

Inventory: 1. Iron brooch of type H; bow oval in cross-section, with a small moulded protrusion near the catchplate; foot attached to the bow by a ring-shaped collar, terminated with three grooves forming two pseudo-crests behind the collar and with pairs of transversal incisions halfway along its length and next to the catchplate; pres. length 2.8 cm, width 0.9 cm. 2. Fragment of an iron hooked pin (?); shaft round in cross-section; pres. length 1.3 cm. 3. Fragment of an iron rod of round cross-section; pres. length 1.3 cm. 4. Two burnt sherds of a large tripartite vessel with thickened, faceted rim; coarse, beige-grey surface; rim diam. approx. 24 cm, pres. height 3 cm. 5. Three burnt sherds of a bowl of type II.1; thickened, faceted rim; damaged surface; rim diam. approx. 20 cm, pres. height 5 cm. 6. Burnt sherd of a vessel with rounded body, decorated with a band of oblique and horizontal rows of strokes and lines; coarse, beige-grey surface. 7. Base sherd of a vessel with smooth, brown surface; base diam. approx. 10 cm. 8. Ten burnt sherds of a vessel with rounded body and slightly pronounced base; smooth surface, brick red to beige-grey in colour; base diam. approx. 8 cm, pres. height approx. 11 cm. 9. Approx. 30 burnt sherds of a tall bowl of type B.3a; one circumferential groove under the rim and another above max. body diameter; defined base; damaged, originally probably smooth, brick red-grey surface; rim diam. approx. 24 cm, base diam. approx. 9 cm, height approx. 17 cm. 10. Burnt sherd of a vessel with defined rim; damaged, grey surface. 11. Burnt sherd of a vessel with everted rim; coarse, beige-grey surface. 12. Approx. 25 sherds of a vessel decorated on the body with a circumferential groove and oblique lines; smooth, black surface. 13. Ten sherds of a thick-walled vessel with rough, dark grey-brick red surface. 14. Approx. 125 nondescript potsherds, most burnt.

Culture: Przeworsk.

Chronology: phase I or IIa? (nos. 8–12—phases IV–V).

Feature 14 (undetermined function), Are 35

Pit of round outline, measuring approx. 40 cm in diameter; basin-shaped profile, 10 cm deep. Grey fill with small pieces of charcoal. Potsherds scattered in the pit (Pl. VIII/14).

Inventory: 1. Ten nondescript potsherds, most burnt.

Culture: Przeworsk or Wielbark.

Chronology: phases I–VII.

Grave 15 (pit cremation), Are 35

Pit of roughly round outline, measuring approx. 60 cm in diameter; almost rectangular profile with an uneven bottom, 35 cm deep; destroyed in the N part. Dark grey and black fill with pieces of charcoal. Cremated bones and potsherds scattered in the pit (Pl. VIII/15). *I. Late infans I.*

Inventory: 1. Bronze ring formed from a rod of triangular cross-section; diam. 0.7–0.8 cm, rod width 0.3 cm. 2–5. Four fragments of bronze rods (bracelets?), two of them curved; pres. length 1–2 cm, diam. 0.3–0.4 cm. 6. Five burnt, nondescript potsherds.

Culture: Przeworsk (?).

Chronology: phases I–V (?).

Grave 18 (pit cremation), Are 35

Pit of roughly oval outline, elongated on the N-S axis, measuring approx. 80×50 cm; basin-shaped profile, 10 cm deep. Light grey to dark grey fill with pieces of charcoal. Cremated bones and potsherds scattered in the pit (Pl. VII/18). *I. Sex undetermined, adult (?) individual.*

Inventory: 1. Potsherd with smooth, black surface. 2. Potsherd with rough, beige surface. 3. Six burnt, nondescript potsherds.

Culture: Przeworsk or Wielbark.

Chronology: phases I–VII.

Grave 19 (pit cremation), Are 35

Pit of roughly oval outline, elongated on the NW-SE axis, measuring approx. 80×50 cm; basin-shaped profile, 10 cm deep. Light grey to dark grey fill with pieces of charcoal. Cremated bones and potsherds scattered in the pit (Pl. VIII/19). *I/II. Bones missing.*

Inventory: 1. Two burnt sherds of a bowl of type B.1b (?); smooth, light brown surface; rim diam. 16 cm, pres. height 4.5 cm. 2. Three burnt, nondescript potsherds. 3. Bronze Age/Early Iron Age potsherd.

Culture: Przeworsk.

Chronology: phases IV–V.

Grave 20 (pit cremation), Ares 23/24

Pit of roughly oval outline, elongated on the NE-SW axis, measuring approx. 110×100 cm; basin-shaped profile, 30 cm deep. The fill was light grey, grey and, in the lower parts, dark grey, here and there black, with pieces of charcoal. In the pit, 10 cm below the top level: numerous pieces of charcoal, cremated bones and a few pottery clusters; a needle (2) under the pottery in the N part; a brooch (1) in the E part. Only isolated cremated bones below (Pls. IX, X/20). *I. Sex undetermined, adult (?) individual.*

Inventory: 1. Iron brooch of Almgren type 65a; flat, triangular head; bow rectangular with rounded edges in cross-section, with a small circumferential crest and a tiny protrusion on the top, with a single groove on both sides; frame catchplate, length 4.5 cm, width 1.2 cm. 2. Iron needle of type I (?); shaft round in cross-section; original length 10.5 cm. 3. Fragment of an iron hooked pin; shaft round in cross-section; pres. length 4.5 cm. 4. Fragment of an iron awl; shaft quadrangular in cross-section on one end, round on the other; pres. length 6.5 cm. 5. Approx. 15 sherds of a vessel of group III; thickened, faceted rim; smooth, black surface; rim diam. 18 cm, base diam. approx. 9 cm, height 16.5 cm. 6. Seven burnt sherds of a bowl of type II.2; thickened, faceted rim; smooth, brown surface; rim diam. approx. 31 cm, base diam. approx. 10 cm, height approx. 8 cm. 7. Three burnt sherds of a bowl of type II.3; thickened rim, bevelled on the inside; damaged, brick red-grey surface; rim diam. approx. 24 cm, base diam. approx. 9 cm, height approx. 10 cm. 8. Burnt sherds of a mug of type I.4; damaged surface, grey to brick red in colour; rim diam. approx. 13.5 cm, base diam. approx. 13 cm, height 12 cm. 9. Two burnt sherds of a small vessel of type VII.2; almost cylindrical rim; body bulging under the rim; smooth surface, brick red to grey in colour; rim diam. 9 cm, base diam. 6 cm, height 9 cm. 10. Four burnt sherds of a small vessel with thickened, faceted rim; damaged surface, brick red to grey in colour; rim diam. approx. 12 cm. 11. 30 sherds of a large vessel with globular body; smooth, black surface; body diam. approx. 24 cm. 12. Approx. 20 burnt sherds of a vessel with a handle; smooth surface, brick red and light brown in colour. 13. Approx. 60 nondescript potsherds, most burnt.

Culture: Przeworsk.

Chronology: phase IIa.

Grave 21 (pit cremation), Are 35

Pit of oval outline, elongated on the N-S axis, measuring approx. 80×60 cm; semi-circular profile, 35 cm deep. The fill was yellow-grey, grey and, in the N part, dark grey and black, with numerous large pieces of charcoal.

Cremated bones and potsherds scattered in the pit (Pl. VIII/21). *I/II. Bones missing.*

Inventory: 1. Sherd of a bowl of type C.2b; smooth, black surface; rim diam. 16 cm, pres. height 6.5 cm. 2. Five sherds of a biconical vessel with a handle and everted rim (group B); smooth, black surface. 3. Three burnt sherds of a vessel of type B.4b (?); one circumferential groove under the rim and another above max. body diameter; smooth surface, beige to dark grey in colour; rim diam. approx. 12 cm, pres. height 6 cm. 4. Five sherds of a large vessel with rough, beige-grey surface. 5. Approx. 15 potsherds with smooth, black surface. 6. Ten nondescript potsherds.

Culture: Przeworsk.

Chronology: phase V.

Grave 22 (pit cremation), Are 12

Pit of oval outline, elongated on the E-W axis, veering slightly to the N, measuring approx. 150×110 cm; trapezoidal profile, 45 cm deep. The fill was grey and dark grey at the top, dark grey and black below, with pieces of charcoal. Potsherds and cremated bones scattered in the pit. Starting at 10 cm below the top level, the W wall of the pit was lined with large sherds of a vessel (3), positioned upright. a spindle whorl (1) and a lump of glass (2) in the central part (Pls. XI, XII). *I. Sex undetermined, non-adult (?) individual.*

Inventory: 1. Burnt sandstone spindle whorl, biconical with flat opposite ends; side surfaces and one of the ends decorated with engraved circled dots; damaged, worn, grey surface; diam. 2.9 cm, height 1.3 cm. 2. Lump of melted, probably colourless, glass. 3. Burnt sherds of a pot of type VI.1; thickened, faceted rim; smooth surface, brick red-beige and, here and there, grey in colour; rim diam. 18 cm, base diam. 14 cm, height 29.5 cm. 4. Ten burnt sherds of a bowl of type II.1; faceted, thickened rim; smooth, brick red-brown surface, black base; rim diam. approx. 27 cm, base diam. 9 cm, height approx. 10.5 cm. 5. Nine burnt sherds of a bowl of type II.2; thickened, faceted rim; damaged, brick red surface; rim diam. approx. 18 cm, base diam. approx. 6 cm, height approx. 7.5 cm. 6. Two burnt sherds of a bowl of type II.2; thickened, faceted rim; damaged surface, brick red to grey in colour; rim diam. approx. 19 cm, base diam. approx. 7.5 cm, height approx. 8 cm. 7. Seven burnt sherds of a jug of group V; thickened, faceted rim; body decorated with a band of stepped meander pattern; smooth surface, brick red to grey in colour; rim diam. approx. 11 cm, pres. height 6 cm. 8. Approx. 25 burnt sherds of a vessel with globular body, similar to type VI.1; thickened, faceted rim; smooth, brown surface; rim diam. 10 cm, pres. height 9 cm. 9. Five burnt sherds of a mug of type I.1; slightly

thickened, faceted rim; body decorated with a horizontal dashed line between two circumferential lines; smooth, brown-grey surface; rim diam. approx. 16 cm, pres. height 6 cm. 10. Eight burnt sherds of a small vessel of type I.2; thickened, faceted rim; body decorated with a row of oblique strokes between two circumferential lines; smooth surface, brown-grey to black in colour; rim diam. 9 cm, base diam. 7.5 cm, height 6 cm. 11. Burnt sherds of a small vessel of type I.2; thickened, faceted rim; smooth, brown-grey surface; rim diam. approx. 9 cm; base diam. 7.5 cm, height 6 cm. 12. Four burnt sherds of a cup of type VII.3 (?); thickened, faceted rim; damaged, grey surface; rim diam. approx. 8 cm, pres. height 3.5 cm. 13. Burnt sherd of a mug of type I.2 (?); thickened, faceted rim; smooth, black surface. 14. Three burnt sherds of a cup of type VII.3; thickened, faceted rim; damaged surface, grey-brick red and grey in colour; rim diam. 10 cm, pres. height 3.5 cm. 15. Burnt sherd of a vessel with thickened rim; damaged, brick red-brown surface; rim diam. approx. 11 cm, pres. height 3 cm. 16. Burnt sherd of a tripartite (?) vessel with thickened, faceted rim; smooth, brick red-grey surface. 17. Burnt sherd of a vessel with thickened, faceted rim; damaged, brick red-grey surface. 18. Burnt sherd of a vessel with thickened, faceted rim; smooth, brown-grey surface. 19. Burnt sherd of a vessel with thickened rim; damaged surface, brick red to grey in colour. 20. Burnt sherd of a vessel with thickened, faceted rim; smooth, brick red surface. 21. Burnt sherd of a vessel with thickened, faceted rim; smooth, dark grey surface. 22. Burnt sherd of a vessel with thickened, faceted rim; damaged, dark grey surface. 23. Burnt sherd of a vessel with thickened, faceted rim; damaged, grey surface. 24. Several burnt base sherds of a vessel; smooth, brown surface. 25. Burnt base sherd of a vessel with smooth surface, beige to grey in colour; base diam. approx. 11 cm. 26. Approx. 130 sherds of a large vessel with globular body; smooth, black surface; base diam. approx. 16 cm. 27. Approx. 20 base sherds of a large vessel; rough and, in the upper (?) part, smooth, beige-grey surface; base diam. approx. 15–17 cm. 28. Burnt sherd of a small vessel with biconical body (type VII.2?); damaged, grey surface; base diam. 4.5 cm, pres. height 3 cm. 29. Eight burnt base sherds of a vessel; side walls applied on a thick, disc-shaped base; damaged, brick red and, in places, grey surface; base diam. approx. 12 cm. 30. Three burnt sherds of a vessel with bulging body decorated with a horizontal dashed line between two circumferential lines; smooth, brick red surface. 31. Approx. 230 nondescript potsherds, most burnt. 32. Bronze Age/Early Iron Age potsherd.

Culture: Przeworsk.

Chronology: phases I–IIa.

Grave 23 (pit cremation), Are 35

Pit of roughly oval outline, elongated on the N-S axis, measuring approx. 80×60 cm; basin-shaped profile, 20 cm deep. Grey and dark grey fill with pieces of charcoal. Potsherds and cremated bones scattered in the pit (Pl. X/23). *I. Female* (?), *adultus*. *II.1. Chicken* (1 frag). *II.2. Bird* (1 frag).

Inventory: 1. 11 burnt sherds of a bowl of type B.1b; smooth, brick red surface; rim diam. 16 cm, base diam. 7.5 cm, height 9 cm. 2. Burnt sherd of a vessel with undefined rim; damaged, beige-grey surface (Przeworsk culture?). 3. Four base sherds of a vessel; rough, brown-beige surface (Przeworsk culture?). 4. Approx. 20 nondescript potsherds, most burnt. 5. Four sherds of Bronze Age/Early Iron Age pottery.

Culture: Przeworsk.

Chronology: phases IV–V.

Grave 26 (pit cremation), Are 9

Pit of oval outline, elongated on the N-S axis, measuring approx. 80×70 cm; almost semi-circular profile, 40 cm deep. The fill was yellow-grey and, in the SE part, dark grey with pieces of charcoal. Potsherds and cremated bones scattered in the pit (Pl. X/26). *I. Female* (?), *adultus-maturus*. *II. Chicken* (?) (1 frag).

Inventory: 1. Two burnt sherds of a mug of type I.2; thickened, faceted rim; body decorated with two circumferential grooves enclosing a band of zigzag pattern composed of lines and rows of strokes; smooth surface, brick red to grey in colour; rim diam. approx. 14 cm, pres. height 7.5 cm. 2. Two burnt sherds of a small tripartite vessel; thickened, faceted rim, short neck; smooth surface, brick red to grey in colour; rim diam. approx. 10 cm, pres. height approx. 4 cm. 3. Two burnt sherds of a vessel with undefined, slightly thickened rim and rounded body; smooth surface, brick red to grey in colour; rim diam. approx. 14 cm. 4. Burnt sherd of a small tripartite vase resembling type VII.4; thickened rim; body decorated with two horizontal dashed lines; smooth, grey surface; rim diam. approx. 10 cm, pres. height approx. 4 cm. 5. Two burnt sherds of a tripartite vessel with thickened rim; body decorated with a circumferential groove above three horizontal dashed lines; damaged, grey surface. 6. Over a dozen sherds of a vessel decorated with a band of narrow rectangular fields, plain or filled with rows of strokes; smooth, black surface. 7. Approx. 40 nondescript potsherds, most burnt.

Culture: Przeworsk.

Chronology: phase II.

Grave 27 (pit cremation), Are 12

Pit of round outline, measuring approx. 60 cm in di-

ameter; basin-shaped profile, 25 cm deep; destroyed in the W part. Dark grey and black fill with pieces of charcoal. In the central part: large sherds of a vessel resting on its side, with numerous cremated bones inside and next to it. In the NE part: a fragment of a brooch and an iron object (1, 2) (Pl. XIII/27). *I. Sex undetermined, adult individual.*

Inventory: 1. Fragment of an iron brooch of the Middle La Tène construction, probably type B or C; foot attached to the bow by a massive ring-shaped collar; pres. length 2.2 cm. 2. Fragment of a curved iron rod; one end pointed, the other hammered flat; pres. length 3.5 cm. 3. Approx. 20 burnt sherds of a vessel of group III; thickened, faceted rim; smooth surface, beige to grey in colour; rim diam. 13 cm, base diam. 12 cm, height 20 cm. 4. Burnt sherd of a vessel with thickened, faceted rim; smooth, grey surface. 5. Sherd of a thick-walled vessel with rough, dark beige surface. 6. Two burnt, nondescript potsherds.

Culture: Przeworsk.

Chronology: phase I.

Grave 28 (pit cremation), Are 12

Pit of irregular outline, elongated on the NE-SW axis, measuring approx. 80×50 cm; basin-shaped profile, 20 cm deep. The fill was dark grey and, in the NE part, black, with pieces of charcoal. Potsherds and cremated bones scattered in the pit (Pl. XIII/28). *I/II. Bones missing.*

Inventory: 1. Two burnt sherds of a tripartite (?) vessel with thickened, faceted rim; damaged, grey-beige surface. 2. Burnt base sherd of a vessel with damaged surface, brick red and grey in colour. 3. Over a dozen burnt sherds of a vessel with thickened rim; damaged surface, brick red to dark grey in colour. 4. Ten burnt, nondescript potsherds.

Culture: Przeworsk.

Chronology: phases I–IIa.

Grave 29 (pit cremation), Are 29

Pit of round outline, measuring approx. 100 cm in diameter; basin-shaped profile, 40 cm deep. Black fill with large pieces of charcoal; a stone in the W part. Potsherds and cremated bones scattered in the pit (Pl. XIII/29). *I. Sex undetermined, adult individual.*

Inventory: 1. Burnt sherd of a tripartite vessel with a thickened, faceted rim and handle; smooth, brown-grey surface; rim diam. approx. 11 cm; pres. height 3.6 cm. 2. Sherd of a vessel with thickened, faceted rim; body decorated with a band of oblique strokes below a circumferential line; smooth, brown surface; rim diam. approx. 13 cm, pres. height 3.5 cm. 3. Sherd of a vessel with thickened, faceted rim; smooth, brown

surface. 4. Burnt sherd of a vessel with thickened, faceted rim; damaged, brown-grey surface. 5. Ten potsherds with smooth, black surface. 6. Approx. 60 nondescript potsherds, most burnt.

Culture: Przeworsk.

Chronology: phases I–IIa.

Feature 31 (undetermined function), Are 29

Pit of round outline, measuring approx. 80 cm in diameter; basin-shaped profile, 30 cm deep. The fill was black at the top, dark grey below, with pieces of charcoal. Potsherds scattered in the pit, up to a depth of 10 cm below the top level (Pl. XIII/31).

Inventory: 1. Three nondescript potsherds, some burnt.

Culture: Przeworsk or Wielbark.

Chronology: phases I–VII.

Grave 32 (urn cremation), Are 34

Discovered at the bottom of the topsoil layer, at a depth of approx. 25 cm. Imperceptible pit outline. An upside-down vessel (8) with a cluster of cremated bones and metal artefacts inside (Pl. XIV). *I. Female (?), early adultus. II. Pig (4 frags).*

Inventory: 1. Fragment of a partly melted bronze spring-cover brooch of Almgren type 38–39; spring on an axis bar; flat bow tapering to the foot, decorated along the edges with bands of pseudo-beading, with a low, profiled crest next to the foot; pres. length 3.4 cm, width 3 cm. 2. Three fragments of a partially melted bronze brooch, identical to no. 1; pres. length 3.4 cm, pres. width 1.7 cm. 3. Iron belt buckle with semi-circular one-piece frame, type D 1; frame rectangular in cross-section, with ends hammered flat and overlapped; pin octagonal in cross-section, tapering to the tip; dim. 4.7×3.8 cm. 4. Flat, quadrangular, bronze belt fitting; protruding centre encircled by a row of round bumps pushed up from the underside; rows of identical protrusions also along the edges and diagonals of the fitting; a rivet hole with a small rivet with hemispherical head in each corner; dim. 4.2×3.5 cm. 5. Flat, elongated, bronze belt fitting; ellipsoidal central part; terminals in the shape of quadrangular plates decorated with an indentation on each side and a row of short notches along the top edge; a rivet hole with a small rivet with hemispherical head in the centre of each terminal; dim. 3.8×0.8 cm. 6. Bronze ring-shaped belt fitting; arms of attachment plate flat, rectangular, with two rivet holes with rivets with hemispherical heads inside; top arm decorated along the top edge with two horizontal grooves; massive ring-shaped part, semi-circular in section, with worn inner surfaces; length 4.4 cm. 7. Bronze ring-shaped belt fitting, identical in shape to the one above; arms of attachment plate deco-

rated along the edge with a row of tiny vertical notches above two horizontal grooves; massive ring-shaped part, semi-circular in section, with worn inner edges; length 3.6 cm. 8. Sherds of a vase of type B.3a, with three handles and a groove under the rim; upper part of the body decorated with a band of ornament divided by the handles into three segments: two in the shape of a wide meander pattern filled with points, the last one composed of a band of chevron pattern, a circle filled with points and—in the lower part—two rows of points between two circumferential lines; smooth, black surface; rim diam. 25 cm, pres. height 15.5 cm.

Culture: Przeworsk.

Chronology: phase Vb.

Feature 33 (undetermined function), Are 29

Pit of almost rectangular outline, elongated on the N-S axis, measuring approx. 150×60 cm; two-part profile, 35–40 cm deep. Light grey fill. Few potsherds at the top level of the pit; small pieces of charcoal in the SE part (Pl. XIII/33).

Inventory: 1. 15 nondescript potsherds, most burnt.

Culture: Przeworsk or Wielbark.

Chronology: phases I–VII.

Grave 34 (pit cremation), Are 29

A compact cluster of cremated bones in pure sand, measuring approx. 10 cm in diameter and approx. 5 cm in thickness. Grave goods among the bones. a small grey smudge (outline of the bottom of the grave pit?) approx. 5 cm below the bones (Pl. XV/34). *I. Early infans I.*

Inventory: 1. Iron one-piece brooch resembling Alm-gren type 148; spring on an axis bar; chord held by a hook; arched bow, flat on the underside, damaged on the top side, originally probably semi-circular; foot triangular in cross-section, with a transversal groove on each end; length 3.1 cm, pres. width 1.6 cm. 2. Four partly melted fragments of a banded pendant of the eastern group, type I; holder formed from smooth bronze strips enfolding a large lump of burnt colourless and, in places, slightly greenish glass; suspension loop in the form of a transversal, presently nine-coil, thin spiral wire; dim 2.5×1.7×1.5 cm. 3. Two partly melted fragments of a banded pendant of the eastern group, type I; holder formed from smooth bronze strips enfolding a lump of heavily burnt glass of unspecified colour, with embedded fragments of cremated bones; residually preserved suspension loop in the form of a thin spiral wire; dim. 1.4×1.2×1.0 cm. 4. Over a dozen lumps and crumbs of melted celadon and green glass.

Culture: Przeworsk.

Chronology: phase Vb.

Grave 36 (pit cremation), Are 21

Pit of roughly round outline, measuring approx. 60 cm in diameter; basin-shaped profile with an uneven bottom, 20 cm deep. The fill was grey and, here and there, dark grey, with pieces of charcoal. One cremated bone and potsherds scattered in the pit; a spindle whorl (1) in the E part (Pl. XV/36). *I. Sex undetermined, non-adult (?) individual.*

Inventory: 1. Burnt clay spindle whorl, biconical with flat opposite ends; partially damaged, originally smooth, beige-grey surface; diam. 2.5 cm, height 1.9 cm.

2. Burnt sherd of a vessel with undefined, inverted rim; smooth, beige-grey surface. 3. Potsherd with smooth, black surface. 4. Two nondescript potsherds.

Culture: Przeworsk (?).

Chronology: phases I–V (?).

Feature 37 (undetermined function), Ares 15/21

Pit of oval outline, elongated on the N-S axis, measuring approx. 60×80 cm; basin-shaped profile with an uneven bottom, 30 cm deep. The fill was dark grey and, here and there, black, with pieces of charcoal. Potsherds scattered at the top level of the pit (Pl. XV/37).

Inventory: 1. Burnt sherd of a bowl of type II.2; thickened, faceted rim; smooth surface, brick red to grey in colour; rim diam. approx. 19 cm, pres. height 5.5 cm.

2. Six burnt sherds of a mug, probably of type I.2 (?); thickened, faceted rim; body decorated with a band of stepped meander pattern (?); smooth surface, black to grey in colour; pres. height 5.5 cm. 3. Burnt sherd of vessel decorated with applied vertical strips; coarse, brown-beige surface. 4. Ten nondescript potsherds, most burnt.

Culture: Przeworsk.

Chronology: phases I–IIa.

Grave 38 (pit cremation), Are 21

Pit of roughly round outline, measuring approx. 90–100 cm in diameter; basin-shaped profile, 25 cm deep. Light grey fill, with small pieces of charcoal at the top level of the pit. Potsherds and cremated bones in the N part of the pit (Pl. XV/38). *I. Sex undetermined, non-adult (?) individual.*

Inventory: 1. Sherd of a vessel with thickened, faceted rim (?); non-uniform, coarse and, in places, smooth, beige surface. 2. Sherd of a vessel with undefined, everted rim; coarse, beige-brick red surface. 3. Ten nondescript potsherds.

Culture: Przeworsk.

Chronology: phases I–IIa (?).

Remarks: Rim sherd no. 1 may come from vessel no. 6 from grave 68 (Pl. XXXI/68:6).

Grave 39 (pit cremation), Are 21

Pit of roughly oval outline, elongated on the NW-SE axis, measuring approx. 180×120 cm; trapezoidal profile, 65 cm deep. The fill was grey, dark grey and, in the lower part, black, with pieces of charcoal. Cremated bones and potsherds scattered in the pit (Pl. XVI). *I. Sex undetermined, non-adult individual.*

Inventory: 1. Sherd of a vessel with defined, slightly thickened rim; smooth, dark grey surface. 2. 20 nondescript potsherds, most burnt.

Culture: Przeworsk.

Chronology: phases III–V.

Grave 40 (pit cremation), Are 21

Pit of roughly round outline, measuring approx. 120 cm in diameter; basin-shaped profile, 20 cm deep. The fill was light grey-yellow and, in the S and W part, grey with pieces of charcoal. Cremated bones and potsherds scattered in the pit; a spindle whorl (1) at the top level of the pit (Pl. XVII/40). *I. Sex and age undetermined.*

Inventory: 1. Burnt clay spindle whorl, almost biconical with flat opposite ends; damaged, grey-beige surface; diam. 4.2 cm, height 2.6 cm. 2. Two burnt, nondescript potsherds, joined together.

Culture: Przeworsk or Wielbark.

Chronology: phases I–VII.

Grave 41 (pit cremation), Are 21

Pit of oval outline, elongated on the N-S axis, measuring approx. 110×70 cm; semi-circular profile, 50 cm deep. The pit was light grey at the top level, dark grey and black below, with pieces of charcoal. Numerous cremated bones and potsherds scattered in the pit; an iron object (1) in the central part (Pl. XVII/41). *I. Sex undetermined, adultus. II.1. Sheep or goat (2 frags). II.2. Chicken (1 frag). II.3. Mammal (2 frags).*

Inventory: 1. Object composed of two trapezoidal iron plates; edges of one plate overlapped on the other one; narrower end formed into a tube; hollow inside; height 2 cm, width 2 cm. 2. Three burnt sherds of a bowl of type II.1; thickened, faceted rim; smooth surface, brick red to brown in colour. 3. Burnt sherd of a vessel with thickened, faceted rim; damaged, grey surface. 4. Three potsherds with rough, light brown surface. 5. Approx. 40 nondescript potsherds, most burnt.

Culture: Przeworsk.

Chronology: phases I–IIa.

Grave 42 (urn cremation), Are 34

Imperceptible pit outline. The base part of a vessel (5) in pure sand. a compact layer of cremated bones and, approx. 10 cm above the base, grave goods (1–4) inside the vessel. At the bottom of the topsoil layer, above

the urn, in a concentration of approx. 50 cm in diameter: urn sherds (5), sherds of another vessel (6), loose potsherds (7, 8) and some of the cremated bones (Pl. XVIII/42). *I. Foetus/infans I (moreover, 2 bone fragments from adult individual of undetermined sex). II.1. Greylag goose (3 frags). II.2. Greylag goose (?) (6 frags). II.3. Bird (9 frags).*

Inventory: 1. Bronze one-piece brooch with crested head, Almgren type 120; spring on an axis bar; chord held by a hook; arched bow, almost triangular in cross-section; flat, semi-circular crest; short foot, triangular in cross-section, with a groove parallel to the edge on the terminal; length 2.4 cm, width 2.5 cm. 2. Fragment of an iron one-piece brooch resembling Almgren type 148; arched bow, flat on the underside and pentagonal on the top in cross-section; foot triangular in cross-section, separated from the bow by a narrow crest, with two engraved lines forming an angle and a transversal groove on the terminal; length 7.6 cm. 3. Burnt clay spindle whorl shaped as a truncated cone; concave opposite ends; smooth, grey-brick red surface; diam. 4 cm, height 2.5 cm. 4. Burnt almost cylindrical clay spindle whorl; slightly concave opposite ends; damaged, beige surface; diam. 2 cm, height 1.3 cm. 5. Approx. 70 sherds of a vase resembling type B.3a; defined base; smooth, black surface; rim diam. approx. 17 cm, base diam. 9 cm, height 14 cm. 6. Eight sherds of a vessel of type B.3b; smooth, beige surface; rim diam. approx. 16 cm, pres. height 9.5 cm. 7. Burnt sherd of a vessel decorated on the body with opposite small hatched triangles between two circumferential lines; smooth, beige-grey surface. 8. 30 nondescript potsherds, most burnt.

Culture: Przeworsk.

Chronology: phase Vb (no. 7—phases I–III).

Grave 43 (pit cremation), Are 21

Pit of roughly quadrangular outline, elongated on the E-W axis, measuring approx. 100×70 cm; basin-shaped profile, 30 cm deep. The fill was light grey and, in the S and E part, grey. Cremated bones and grave goods scattered in the pit (Pl. XVIII/43). *I. Sex undetermined, adultus-early maturus. II. Sheep or goat (8 frags).*

Inventory: 1. Partly melted bronze two-piece brooch of mixed Almgren group II/IV; spring on an axis bar, its conical terminal fixed in an opening on the head; chord broken near the spring cover, its “loose” end slipped into a gap between the spring coils where part of the axis bar is missing; flat, arched bow, tapering to the foot, decorated with double bands of pseudo-beading along the edges and in the middle and, below them, with four transversal grooves, grouped in twos, and a semi-circular, profiled crest; foot pentagonal in cross-section, terminated with a conical, profiled knob;

length 5.9 cm, width 3.7 cm. 2. Iron belt loop (?) made from a strip with tapering ends, bent in four places; height 2.8 cm, width 1 cm. 3. Burnt clay spindle whorl, biconical with concave opposite ends; smooth, beige surface; diam. 3.2 cm, height 2 cm. 4. Sherd of a vessel with defined rim; smooth, grey-beige surface. 5. Three potsherds with smooth, black surface. 6. 11 nondescript potsherds, most burnt.

Culture: Przeworsk.

Chronology: phase Vb.

Remarks: The atypical construction of the brooch spring system is a result of repair or contemporary conservation treatment (the spring is presently made up of several fragments glued together).

Grave 44 (pit cremation), Are 21

Pit of roughly round outline, approx. measuring approx. 60 cm in diameter; basin-shaped profile with an uneven bottom, 15 cm deep. Grey fill; a small stone at the top level of the pit, next to the N edge. Potsherds and isolated cremated bones scattered in the pit (Pl. XVII/44). *I. Sex undetermined, adult (?) individual.*

Inventory: 1. Five burnt sherds of a biconical vessel with defined rim; one circumferential groove below the rim and another on max. body circumference; damaged, grey surface. 2. Four burnt, nondescript potsherds.

Culture: Przeworsk.

Chronology: phases IV–V.

Grave 45 (pit cremation), Are 34

Pit of roughly triangular outline, measuring approx. 100×90 cm; basin-shaped profile, 20 cm deep. The fill was grey and, here and there, dark grey, with a large number of small stones. Cremated bones and potsherds scattered in the pit; a large concentration of pottery in the S part; a brooch (1) in the W part (Pl. XIX/45). *I. Sex undetermined, adultus–early maurus.*

Inventory: 1. Fragment of an iron brooch of type K; massive axis bar between the spring coils; thickening on the head; bow diamond-shaped in cross-section, with a circumferential crest above a transversal groove on the top; pres. length 4.8 cm, width 1.8 cm. 2. Two burnt sherds of a bowl of type II.1; thickened, faceted rim, smooth surface, beige to grey in colour; rim diam. approx. 23 cm, pres. height 7 cm. 3. Four burnt sherds of a bowl of type II.1; thickened, faceted rim; smooth, grey-brick red surface; rim diam. approx. 25 cm, pres. height 4.5 cm. 4. Over a dozen burnt sherds of a vessel with globular body; thickened, faceted rim; decorated on the body with an omega-shaped meander pattern (?) composed of lines and rows of strokes; smooth, brick red surface; rim diam. approx. 11 cm, pres. height

4.5 cm. 5. Burnt sherd of a vessel with thickened, faceted rim and body decorated with groups of oblique lines and horizontal strokes between two circumferential grooves; damaged, grey surface; rim diam. approx. 9 cm, pres. height 3.5 cm. 6. Burnt sherd of a vessel of group III; thickened, faceted rim; smooth, grey-beige surface. 7. Approx. 130 nondescript potsherds, most burnt.

Culture: Przeworsk.

Chronology: phase I.

Grave 46 (pit cremation), Are 21

Discovered at a depth of approx. 75 cm. Pit of roughly quadrangular outline, measuring approx. 40×40 cm; basin-shaped profile, approx. 10 cm deep. Light grey-yellow fill. In the pit, a compact cluster of clean cremated bones with small pieces of charcoal and potsherds. Bones were found also beyond the discernible pit outline (Pl. XIX/46). *I. Female (?), adultus–maurus.*

Inventory: 1. Approx. 20 sherds of a biconical vessel with everted rim, type B.1a or B.3; one circumferential groove above max. body diameter; smooth, black surface. 2. Burnt sherd of a biconical vessel with a circumferential groove above max. body diameter; smooth, beige-brick red surface. 3. Two burnt, nondescript potsherds.

Culture: Przeworsk.

Chronology: phases IV–V.

Remarks: a spindle whorl (stray finds, no. 140, Pl. CC-CIV/SF: 140), found at a higher level, probably also comes from this pit.

Grave 47 (pit cremation), Are 34

Pit of round outline, measuring approx. 100 cm in diameter; basin-shaped profile with an uneven bottom, 30 cm deep. The fill was dark grey at the top, black below, with pieces of charcoal. Cremated bones and potsherds scattered in the pit (Pl. XX). *I. Sex undetermined, adultus–maurus.*

Inventory: 1. Six burnt sherds of a vessel of group III; thickened, faceted (?) rim; smooth, light brown surface; rim diam. approx. 22 cm. 2. Two burnt sherds of a bowl of type II.1; thickened, faceted (?) rim; damaged, brick red surface; rim diam. approx. 26 cm, pres. height 6 cm. 3. Burnt sherds of a jug of group V, with a faceted handle; thickened, faceted rim; body decorated with two opposite rows of small hatched arches between two horizontal grooves; main motif terminated on both ends with a band of ornament running around the handle and composed of two parallel lines and a row of oblique strokes between them; smooth surface, beige to brown in colour; rim diam. approx. 11 cm, pres. height approx. 12 cm. 4. Seven sherds of

a jug of group V, with a handle; body decorated with two opposite rows of small hatched arches between two circumferential grooves and the so-called envelope pattern partially filled with strokes; both motifs separated by vertical grooves enclosing a row of oblique strokes; bands of analogous ornament on the sides of the handle and below it; smooth, brown surface; rim diam. approx. 12 cm, pres. height 7.5 cm. 5. Four burnt sherds of a mug of type I.2; thickened, faceted rim; body decorated with groups of short vertical strokes between two circumferential grooves; smooth, dark grey-black surface. 6. Burnt sherd of a vessel with thickened, faceted (?) rim; damaged, grey surface. 7. Burnt sherd of a bowl of type II.1; thickened, faceted rim; damaged, grey surface. 8. Burnt sherd of a bowl of type II.1; thickened, faceted rim; smooth, beige-grey surface. 9. Burnt sherd of a large vessel with massive, thickened and faceted rim; smooth, beige-grey surface; rim diam. approx. 15 cm. 10. Burnt sherd of a vessel decorated on the body with a zigzag pattern composed of lines and strokes; damaged, beige surface. 11. Base sherd of a vessel with smooth, grey-beige surface; base diam. approx. 13 cm. 12. Base sherd of a vessel with smooth, grey-beige surface; base diam. approx. 14 cm. 13. Two base sherds of a vessel with smooth, brown surface; base diam. approx. 15 cm, pres. height 12 cm. 14. Four nondescript potsherds with smooth, black surface. 15. Approx. 70 nondescript potsherds, most burnt.

Culture: Przeworsk.

Chronology: phases I–IIa.

Grave 48 (pit cremation), Are 18

Pit of roughly oval outline, elongated on the E-W axis, measuring approx. 100×90 cm, destroyed in the W part. Approx. 20 cm below the top level, pit of almost rectangular outline, elongated on the E-W axis, measuring 130×75 cm; destroyed in the SW part. Basin-shaped profile, 40 cm deep. The fill was grey in the central part of the top level, black with numerous pieces of charcoal below and along the edges. Cremated bones and grave goods scattered in the pit, mainly in the black earth (Pl. XXI). *I. Sex undetermined, adult (?) individual.*

Inventory: 1. Two partly melted fragments of a strongly curved bronze bar of triangular cross-section, with a row of tiny incisions along the edge; probably the bow of a brooch of Almgren type 2; pres. length 1.3 cm, width 0.5 cm. 2. Partly melted bronze knobbed ring (*Knotenring*); ring diam. (without knobs) 3.2 cm. 3. Partly melted fragment of a bronze knobbed ring (*Knotenring*); pres. length 2.3 cm. 4. Piece of bronze wire; pres. length 0.4 cm, diam. 0.2 cm. 5. Iron needle of type II, bent into a ring (pendant?); shaft round in cross-section; ring diam. 2.8–3.0 cm, needle length 11 cm.

6. Fragment of an iron crescent-shaped knife with spirally twisted tang; pres. length 4.3 cm. 7. Half of a ring bead of colourless glass with spiral yellow threads, T.E. Haevernick group 23; diam. approx. 3 cm. 8. Two partly melted fragments of a ring bead of transparent yellow-green glass with violet/purple threads, T.E. Haevernick group 23. 9. Nine small fragments of a bead of transparent dark blue glass with white threads. 10. Fragment of a bead of transparent (?) light blue glass. 11. Lump of melted light blue glass. 12. Lump of melted transparent brown glass. 13. Burnt clay spindle whorl, biconical with concave opposite ends; diam. 2.9 cm, height 1.3 cm. 14. Two burnt sherds of a vessel resembling types II.3 and C.1a; rim bevelled on the inside; smooth, beige-brown surface; rim diam. approx. 21 cm, pres. height 12 cm. 15. Burnt base sherd of a small vessel; smooth, brick-red-beige surface; base diam. 7 cm, pres. height 6 cm. 16. Burnt sherd of a tripartite vessel with cylindrical neck; everted rim; smooth, brown surface. 17. Two burnt sherds of a vessel with slightly everted rim; smooth, brown-grey surface. 18. Burnt sherd of a vessel with everted rim; damaged, brick red-grey surface. 19. Burnt sherd of a vessel with defined, cylindrical rim; smooth, brick red surface. 20. Burnt sherd of a vessel with everted rim; smooth, brick red-brown surface. 21. Burnt sherd of a vessel with undefined, slightly thickened rim; smooth, dark grey surface. 22. Approx. 30 burnt sherds of a vessel with defined, cylindrical rim; smooth, light grey-beige surface. 23. Burnt sherd of a sharp-profiled vessel with defined neck (?); smooth, brick red surface. 24. Three nondescript potsherds with smooth, black surface. 25. Approx. 75 burnt, nondescript potsherds. 26. Nondescript Bronze Age/Early Iron Age potsherd.

Culture: Przeworsk.

Chronology: phase III.

Remarks: Bead no. 7 was described as coming “from the expelled earth (probably from pit 48).”

Grave 49 (pit cremation), Are 18

Pit of oval outline, elongated on the E-W axis, measuring approx. 100×60 cm; basin-shaped profile, 30 cm deep. The fill was grey in the central part of the top level, dark grey below and in the E part, here and there black, with pieces of charcoal. Potsherds and few (one?) cremated bones in the S part of the pit (Pl. XIX/49). *I/II. Bones missing.*

Inventory: 1. Six burnt sherds of a biconical vessel with slightly everted rim; smooth, brick red-grey surface.

Culture: Przeworsk.

Chronology: phases IV–V.

Feature 50 (undetermined function), Are 34

Two-part pit. Western part of rectangular outline, measuring approx. 60×50 cm; basin-shaped profile, 20 cm deep. Grey fill with a very large amount of charcoal, especially at the bottom of the pit; large pieces of charcoal placed perpendicular to one another in the S part; potsherds at the top level and next to the pit. Eastern part of the pit of quadrangular outline, measuring 25×25 cm; triangular profile. Fill identical as in the western part, with a slightly lower amount of charcoal; large pieces of charcoal forming a rounded corner in the NW and E part (Pl. XXII/50).

Inventory: 1. Burnt sherd of a vessel with biconical body and a circumferential groove above max. body diameter; damaged, beige-brick red surface. 2. Burnt base sherd of a vessel with smooth surface, grey to brick red in colour. 3. Four burnt, nondescript potsherds.

Culture: Przeworsk.

Chronology: phases IV–V.

Remarks: Some potsherds have been lost.

Grave 51 (pit cremation), Ares 17/18

Pit of roughly oval outline; elongated on the N-S axis, measuring approx. 210×100 cm; almost rectangular profile, approx. 50 cm deep; profile in the S part clearly consisting of two parts (another feature?). The fill was light grey and grey, with a 10 to 20-cm-thick, dark grey and black layer at the lower levels and near the edges of the pit, containing numerous pieces of charcoal. Cremated bones and grave goods scattered in the pit (Pls. XXIII–XXV). *I. Sex undetermined, adult (?) individual.*

Inventory: 1. Object composed of two hemispherical iron sheets; hollow inside; diam. 2.2 cm, height 0.9 cm. 2. Iron pin with spherical, slightly flattened head, resembling type 48; shaft round in cross-section; original length approx. 7 cm, head diam. 0.6 cm. 3. Iron awl; shaft round in cross-section on one end, quadrangular on the other, with rows of tiny incisions on the edges; length 6.4 cm. 4. Iron awl, shaft quadrangular in cross-section; length 6.8 cm. 5. 4 corroded fragments of an object made from a thin iron sheet; one fragment curved; dim. approx. 1.7×1.3 cm, 2.2×1 cm, 1.6×0.7 cm and 1×0.8 cm. 6. Approx. 30 sherds of a vessel of group III; thickened rim; body decorated with a band of five parallel rectangular fields, plain or hatched, terminated with a triangle filled with strokes; smooth, black surface; rim diam. approx. 20 cm, base diam. approx. 13 cm, height approx. 25 cm. 7. 20 sherds of a vessel of group III; thickened, faceted rim; smooth, black surface; rim diam. 24 cm, base diam. 13.5 cm, height approx. 36 cm. 8. Sherds of a vessel of group V; thickened, faceted rim; base slightly concave on the underside; smooth, black surface; rim diam. 11.5 cm, base diam. 10 cm, height 19 cm. 9. Over a dozen partially burnt sherds of one (?)

mug of type I.2; thickened, faceted rim; body decorated with a band of short lines forming a stepped meander pattern (?) above a horizontal groove; smooth surface, brown and brick red in colour; rim diam. approx. 17 cm, base diam. 10.5 cm, height approx. 12 cm. 10. 15 burnt sherds of a mug of type I.4; damaged, originally poorly smoothed surface, grey to beige-brick red in colour; rim diam. 16 cm, base diam. 9 cm, height approx. 15 cm. 11. Three burnt sherds of a vase resembling group IV; thickened, faceted rim; body decorated with a band of ornament composed of lines and a row of strokes in an arrangement similar to an omega-shaped meander pattern; damaged surface, orange and grey in colour; rim diam. 18 cm, pres. height 6 cm. 12. Two burnt sherds of a small pot with rounded body; thickened rim; coarse surface, orange to grey in colour; rim diam. approx. 13 cm, pres. height approx. 7.5 cm. 13. Three burnt sherds of a biconical bowl; everted rim; smooth (?) surface, grey to beige in colour; rim diam. 15 cm, pres. height 6 cm. 14. Burnt sherd of a small vase-like vessel of type VII.4; thickened rim; damaged, grey surface; rim diam. approx. 7–8 cm, pres. height 4 cm. 15. Burnt sherd of a vessel with undefined rim; coarse, beige-grey surface. 16. Two sherds of a flat recessed lid with a flat-and-spherical handle; smooth, black surface; handle diam. 2.2 cm, pres. height 1.6 cm. 17. Sherd of a vessel with thickened, faceted rim; smooth, black surface. 18. Burnt sherd of a vessel with undefined, inverted rim; damaged, beige-grey surface. 19. Burnt sherd of a vessel decorated with a horizontal dashed line between two horizontal lines; smooth, brown surface. 20. Burnt sherd of a vessel decorated with a row of oblique strokes between two horizontal lines; damaged, grey surface. 21. Burnt sherd of a vessel with a handle, decorated with a row of oblique strokes between two horizontal lines; damaged, brick red-grey surface. 22. Burnt base sherd of a vessel with slightly pronounced base; damaged, grey-brown surface; base diam. 9 cm, pres. height 6 cm. 23. Two burnt base sherds of a vessel; smooth (?) surface, brick red to grey in colour; base diam. approx. 10.5 cm, pres. height approx. 4 cm. 24. Burnt base sherd of a vessel with smooth, brown surface; base diam. approx. 10 cm, pres. height 3 cm. 25. Approx. 80 nondescript potsherds with smooth, black surface; probably from vessels nos. 6–8. 26. Approx. 120 burnt, nondescript potsherds. 27. Four sherds of Bronze Age/Early Iron Age pottery.

Culture: Przeworsk.

Chronology: phases I–IIa.

Grave (?) 52 (pit cremation?), Are 34

Pit of roughly quadrangular outline, measuring approx. 110×60 cm; basin-shaped profile, with a depression in

the central part, 35 cm deep. The fill was grey-black, here and there brown and, in the SW part, black with numerous pieces of charcoal. One *small bone* and potsherds scattered in the pit (Pl. XXII/52). *I/II. Bone missing.*

Inventory: 1. Four nondescript potsherds; including one sherd from a sharp-profiled vessel. 2. Bronze Age or Early Iron Age (?) potsherd.

Culture: Przeworsk or Wielbark.

Chronology: phases I–VII.

Grave 54 (pit cremation), Are 18

Pit of round outline, measuring approx. 70 cm in diameter; basin-shaped profile with an uneven bottom, 20 cm deep. The fill was grey and, in the E part, dark grey, with pieces of charcoal. Potsherds scattered in the pit; cremated bones in the dark grey layer (Pl. XXII/54).

I. Sex undetermined, adult (?) individual.

Inventory: 1. Sherd of a vessel with rounded body and undefined, inverted rim; smooth and, in the lower part of the body, slightly rough surface, beige and brown in colour; rim diam. 15 cm, pres. height 7 cm (Przeworsk culture?). 2. Burnt sherd of a vessel with thickened rim; damaged, grey surface. 3. Burnt sherd of a vessel with biconical body with a horizontal groove above its max. diameter; damaged, grey surface. 4. Burnt, nondescript potsherd.

Culture: Przeworsk.

Chronology: phases I–III (?).

Remarks: Potsherds nos. 2–4 are labelled as “feature 54A”, which was not distinguished during the excavations. They probably come from the upper level of the fill (“layer 54a”).

Grave 55 (pit cremation), Are 17

Pit of roughly round outline, measuring approx. 60 cm in diameter; basin-shaped profile, 15 cm deep. Grey fill. Cremated bones and potsherds scattered in the pit (Pl. XXII/55). *I. Infans I (?)*.

Inventory: 1. Two burnt sherds of a bowl with slightly thickened rim, similar to type B.2; coarse (?) surface, brick red and grey in colour; rim diam. approx. 16 cm, pres. height 4.5 cm.

Culture: Przeworsk.

Chronology: phases II–IV (?).

Grave 56 (pit cremation), Are 17

Pit of oval outline, elongated on the NW-SE axis, measuring 50×40 cm; basin-shaped profile, 5–6 cm deep. The fill was grey and, in the central part, dark grey. Potsherds and cremated bones at the top level of the pit (Pl. XXVI/56). *I/II. Bones missing.*

Inventory: 1. Burnt sherd of a small vessel with everted rim; smooth, brick red-beige surface; rim diam. 8 cm,

pres. height 2.5 cm. 2. Six sherds of a vessel with everted rim above a cordon decorated with oblique incisions; smooth, black surface; rim diam. approx. 22 cm, pres. height 4.5 cm. 3. Bronze Age/Early Iron Age potsherd.

Culture: Przeworsk.

Chronology: phases III–V (?).

Grave 58 (pit cremation), Are 34

Pit destroyed in the W part; at a depth of 18 cm below the level of detection, pit of oval outline, elongated on the N-S axis, measuring 90×60 cm; basin-shaped profile, 40 cm deep. The fill was grey at the top, dark grey below, with pieces of charcoal. Potsherds and cremated bones scattered in the pit (Pl. XXVII). *I/II. Bones missing.*

Inventory: 1. Sherd of a vessel with thickened, faceted rim; smooth, black surface. 2. Burnt sherd of a vessel with thickened, faceted rim; smooth, brick red surface. 3. Sherd of a vessel decorated on the body with a horizontal groove and rows (?) of oblique strokes; smooth, beige surface. 4. Burnt base sherd of a vessel with smooth, brick red-beige surface; base diam. 5.5 cm, pres. height 2.5 cm. 5. Three nondescript potsherds with smooth, black surface. 6. Approx. 20 nondescript potsherds, most burnt. 7. Approx. 20 sherds of Bronze Age/Early Iron Age pottery.

Culture: Przeworsk.

Chronology: phases I–II.

Grave 59 (pit cremation), Are 34

Pit of roughly round outline, measuring approx. 100 cm in diameter; basin-shaped profile, 30 cm deep. The fill was grey at the top, with stones in the SE part, dark grey and black below, with numerous pieces of charcoal. Cremated bones and potsherds scattered in the pit; an awl (2) in the top part of the black layer (Pl. XXVI/59). *I. Sex undetermined, adultus. II. Small- or medium-sized mammal (3 frag).*

Inventory: 1. Fragment of a heavily corroded iron brooch of undetermined type (lost). 2. Iron awl; shaft quadrangular in cross-section; length 9.9 cm. 3. Seven burnt sherds of a bowl of type II.1; thickened, faceted rim; damaged, dark grey and, in places, brown surface; rim diam. 22 cm, base diam. approx. 9 cm, height approx. 9 cm. 4. Burnt sherd of a vessel with thickened, faceted rim; body decorated with a row of oblique strokes between two horizontal lines; damaged, grey surface. 5. Burnt sherd of a vessel with thickened, faceted rim; damaged surface, brick red and grey in colour. 6. Burnt sherd of a vessel with thickened, faceted rim; damaged surface, beige and grey in colour. 7. Burnt sherd of a vessel with everted rim; smooth, grey surface. 8. Burnt sherd of a vessel decorated on the body with

two horizontal dashed lines between two horizontal lines; damaged, grey surface. 9. Burnt sherd of a vessel decorated on the body with a row of oblique strokes and a horizontal line (ornament partially preserved); damaged, beige-grey surface. 10. Potsherd with smooth, black surface. 11. Approx. 90 burnt, nondescript potsherds. 12. Bronze Age/Early Iron Age (?) potsherd.

Culture: Przeworsk.

Chronology: phases I–IIa.

Grave 61 (pit cremation), Are 34

Large pit of undetermined outline. Original shape unknown, measuring approx. 310×220 cm, reconstructed on the basis of the range of the pit discernible in sections (in plan, the outline was almost imperceptible, clearly smaller, determined mainly on the basis of the presence of archaeological material). Basin-shaped profile, 30 to 90 cm deep. The fill was grey, slightly darker in the N part, with pieces of charcoal, and dark grey in places at the bottom; a large stone in the central part. a concentration of pottery and a few cremated bones at the top level in the S part, with brooch fragments (3) approx. 10 cm below it; at the top level in the N part: cremated bones, a ring (5), bronze vessel fragment (1) and a bronze object (4) (Pls. XXVIII/61, XXIX/61). *I. Sex undetermined, adultus. II.1. Chicken (3 frags). II.2. Chicken (?) (1 frag). II.3. Undetermined (1 frag).*

Inventory: 1. Partly melted rim fragment from a bronze vessel; everted edge with a few delicate horizontal grooves underneath. 2. Seven bronze sheet fragments; partly melted; probably remains of vessel no. 1. 3. Partly melted fragments of a bronze brooch spring on an axis bar; pres. length approx. 3 cm, pres. width 3.2 cm. 4. Partly melted bronze object (fitting? pendant?), roughly in the triangular shape, perforated in the centre; height 1.4 cm, max. width 0.8 cm. 5. Iron ring formed from a bar of round cross-section; diam. 3.3 cm. 6. Four burnt sherds of a bowl resembling type II.2; thickened rim; smooth surface, grey and brick red in colour; rim diam. approx. 33 cm, base diam. approx. 15 cm, height approx. 10 cm. 7. Two burnt sherds of a tripartite jug; everted rim; tall cylindrical neck; massive knee-shaped handle at the rim, quadrangular in cross-section and hollow inside; damaged surface, brick red and beige in colour; rim diam. 12 cm, pres. height 6 cm. 8. Two burnt sherds of a vessel with globular body decorated with an omega-shaped meander pattern composed of lines and a band of horizontal strokes; smooth, brick red surface; body diam. approx. 18 cm, pres. height 10 cm, perhaps from vessel no. 7. 9. Ten base sherds of a vessel with smooth, light brown surface; base diam. 9 cm, pres. height 5.5 cm. 10. Three burnt sherds of a small vessel with biconical body and undefined,

inverted rim (type C.2b?); damaged surface, grey and brick red in colour; height approx. 7–8 cm. 11. Four burnt sherds of a small tripartite bowl with plastically defined neck (type D.2b?); everted rim; conical neck with a horizontal groove above the body; body heavily bulging below the neck, decorated with groups of vertical grooves; damaged surface, beige, brown and grey in colour. 12. Seven burnt sherds of a biconical vessel with everted rim; one horizontal groove under the rim and another above max. body diameter; damaged surface, brick red to grey in colour. 13. Burnt sherd of a biconical vessel with defined rim; one horizontal groove under the rim and another above max. body diameter; damaged surface, brick red to grey in colour. 14. Sherd of a vessel with undefined, slightly thickened rim; smooth (?), light brown surface. 15. Sherd of a vessel with thickened, faceted rim; smooth, beige surface. 16. Burnt sherd of a vessel with thickened rim; damaged surface, brick red and grey in colour. 17. Six small sherds of a biconical vessel decorated with a groove and points above max. body diameter; smooth, black surface. 18. Potsherd with coarse, grey-brown surface. 19. Approx. 50 burnt, nondescript potsherds.

Culture: Przeworsk.

Chronology: phases IV–V (nos. 6, 15—phases I–II).

Grave 62 (pit cremation), Are 34

Pit of roughly oval outline, elongated on the N-S axis, measuring approx. 60×40 cm; basin-shaped profile, 20 cm deep. Dark grey fill with pieces of charcoal. Cremated bones and grave goods scattered in the pit (Pls. XXVIII/62, XXIX/62). *I. Female (?), adultus.*

Inventory: 1. Three partly melted fragments of a bronze rod bracelet of oval cross-section; presumed diam. approx. 4–5 cm. 2. Melted ring bead of transparent blue glass, similar to type TM 30; diam. approx. 1.5 cm. 3. Two lumps of melted transparent blue glass. 4. Approx. 150 sherds of a vase of type B.3, with a handle; body decorated with three parallel bands of ornament: crosshatched, filled with a zigzag chevron pattern and an irregular motif composed of few lines spread in different directions and terminated with a “brush” pattern; smooth, black surface. 5. Approx. 25 burnt, nondescript potsherds.

Culture: Przeworsk.

Chronology: phase V.

Grave 63 (pit cremation), are 15

Pit of oval outline, elongated on the N-S axis, measuring approx. 110×60 cm; basin-shaped profile with an uneven bottom, 20 cm deep. The fill was grey, slightly darker in the central part, with pieces of charcoal. Cremated bones scattered in the upper part of the pit,

potsherds at the top level of the pit (Pl. XXX/63). *I. Sex undetermined, adult individual.*

Inventory: 1. Burnt sherd of a vessel with thickened, faceted rim; coarse, light brown surface. 2. Burnt sherd of a vessel with thickened, faceted rim; damaged, brick red surface. 3. Burnt sherd of a vessel with undefined rim; damaged, grey surface. 4. Sherd of a vessel with undefined rim; smooth, beige surface. 5. Three burnt sherds of a vessel with rough, brown-grey surface. 6. Four burnt, nondescript potsherds.

Culture: Przeworsk.

Chronology: phases I–IIa.

Grave 64 (pit cremation), Are 15

Pit of roughly oval outline, elongated on the N-S axis, measuring approx. 40×30 cm; basin-shaped profile, 20 cm deep. Yellow-grey and grey fill with numerous pieces of charcoal. Potsherds and cremated bones scattered in the pit (Pl. XXX/64). *I/II. Bones missing.*

Inventory: 1. Sherd of a vessel with thickened, faceted rim; smooth, light brown surface. 2. Burnt sherd of a vessel with everted rim; damaged, grey surface; probably from vessel no. 1 from grave 65/66. 3. Ten sherds of a thick-walled vessel with rough, brown-grey surface. 4. Three potsherds with smooth, black surface. 5. Three burnt, nondescript potsherds.

Culture: Przeworsk.

Chronology: phases I–IIa (no. 2—phases IV–V).

Grave 65/66 (pit cremation), Are 15

Pit of irregular outline, measuring approx. 140×130 cm, destroyed by a cut in the central and S part; roughly basin-shaped profile, 40 cm deep. The fill was brown-grey at the top in the W part, grey and dark grey in the E part, grey below, with pieces of charcoal; a compact cluster of stones in the S part. Cremated bones and potsherds scattered in the pit (Pl. XXX/65/66). *I. Female (?), adultus. II. Undetermined (2 frags).*

Inventory: 1. Approx. 25 burnt sherds of a tall bowl of type B.1a; one circumferential groove under the rim and another above max. body diameter; defined base; damaged surface, brick red to grey-beige in colour; rim diam. approx. 25 cm, base diam. approx. 14 cm, height approx. 15 cm. 2. Burnt sherd of a vessel with slightly thickened, everted rim; smooth, brown surface. 3. Burnt sherd of a thick-walled vessel with rough, brown-brick red surface. 4. 25 nondescript potsherds, most burnt. 5. 16 sherds of Bronze Age pottery.

Culture: Przeworsk.

Chronology: phases IV–V.

Remarks: The pottery from the feature was labelled as 65, 66, 65+66, 66+67. The destruction of the central part of the pit resulted in its appearing at the level of

detection as two separate features (65 and 66) on the E and W side of the cut; therefore, the pottery from these two features was labelled separately. After sectioning, it was determined that they are in fact one feature 65/66, which is how the material obtained during further exploration was described. The notation “66+67” is probably a mistake made while labelling the pottery. Feature 67 was located approx. 4 m to the W of grave 65/66. Numerous sherds of vessel no. 1, labelled as “66+67”, came from the fill of grave 65/66. Thus, all the pottery sherds labelled as “66+67” have been included in the inventory of the feature under discussion.

Grave 67 (pit cremation), Are 15

Pit of round outline, measuring approx. 85 cm in diameter; basin-shaped profile, 30 cm deep. The fill was grey and, in the central part, dark grey, here and there black, with pieces of charcoal. Cremated bones and potsherds scattered in the pit; a brooch fragment (1) at the top level in the W part (Pl. XXXII/67). *I/II. Bones missing.*

Inventory: 1. Fragment of an iron one-piece brooch with external chord; four-coil spring; width 1.2 cm. 2. Potsherds (lost)

Culture: Przeworsk.

Chronology: phases I–II.

Grave 68 (pit cremation), Are 15

Pit of oval outline, elongated on the NW-SE axis, measuring approx. 120×80 cm; basin-shaped profile, 30 cm deep. The fill was light grey at the top level and in the N part of the pit, dark grey with pieces of charcoal in the S part. Cremated bones and potsherds scattered in the pit; a brooch (1) at a depth of 5 cm below the top level of the pit, in the SW part; near the brooch, at a depth of 12 cm, clustered outside the dark pit outline (in yellow sand): another brooch (2), a needle (4) and a belt hook (3) (Pl. XXXI/68). *I. Sex undetermined, non-adult individual.*

Inventory: 1. Iron brooch of type H; foot attached to the bow by a ring-shaped collar; foot terminal decorated with four groups of incisions; small (triangular?) protrusion on the bow, next to the catchplate; length 2.8 cm, width 1.1 cm (lost). 2. Two fragments of an iron brooch of type K; head terminated with a flat, wide thickening; bow with a circumferential crest on the top, almost triangular in cross-section, more massive near the head; frame catchplate with a “stepped” bar and a ring inside; length 7 cm, width 1.6 cm. 3. Iron two-piece hinged belt hook of type IXE; both parts decorated on the outer surface with a heavily worn motif of stepped lines; two parallel grooves next to the hinge; length of elements approx. 10 and 19 cm, max. width 3.8 cm. 4. Iron needle of type II; shaft round in cross-section; length 7.4 cm.

5. Two small iron sheets; perhaps from belt hook no. 3. 6. Four burnt sherds of a vessel with thickened, faceted rim and rounded (?) body; coarse (?), light brown surface; rim diam. approx. 23 cm, pres. height 4.5 cm. 7. Burnt sherd of a bowl with thickened, faceted rim; smooth, light brown surface. 8. Burnt sherd of a vessel with thickened, faceted rim; coarse, light brown surface. 9. Sherd of a vessel with biconical body decorated with a horizontal groove above its max. diameter; smooth surface, brick red and beige in colour. 10. 17 nondescript potsherds, most burnt.

Culture: Przeworsk.

Chronology: phase I (no. 9—phases IV–V).

Grave 69 (pit cremation), Are 15

Pit of poorly discernible, roughly oval outline, elongated on the NW-SE axis, measuring approx. 70×60 cm; basin-shaped profile, 10 cm deep. The fill was light grey-yellow and, here and there, dark grey. Cremated bones and potsherds scattered in the pit (Pl. XXXI/69). *I. Female* (?), *adultus*.

Inventory: 1. Six burnt (?) sherds of a vessel with coarse, beige surface. 2. Four burnt, nondescript potsherds.

Culture: Przeworsk or Wielbark.

Chronology: phases I–VII.

Grave 70 (pit cremation), Are 15

Pit of oval outline, elongated on the E-W axis, measuring approx. 130×100 cm; semi-circular profile, 35 cm deep. The fill was dark grey with pieces of charcoal in the S part, grey and brown-grey in the N part. Cremated bones and grave goods scattered in the dark layer. Numerous potsherds in the topsoil layer above the pit (Pl. XXXII/70). *I. Male* (?), *adultus*.

Inventory: 1. Fragment of an iron one-piece brooch with external chord. 2. Melted bead (?) of opaque white glass; dim. 1×0.7 cm. 3. Burnt sherd of a bowl of type II.1; thickened, faceted rim, smooth surface, brick red to grey in colour; rim diam. approx. 23 cm, pres. height approx. 3 cm. 4. Three burnt sherds of a bowl of type II.3; smooth surface, brown and beige in colour; rim diam. approx. 24 cm, pres. height approx. 6 cm. 5. Burnt sherd of a bowl of type II.3; smooth, grey surface; rim diam. approx. 18 cm, pres. height 3 cm. 6. Two burnt sherds of a vessel with thickened, faceted rim; smooth, beige surface; rim diam. approx. 18 cm, pres. height 1.5 cm. 7. Burnt sherd of a vessel with thickened, faceted rim; smooth, light brown surface. 8. Burnt sherd of a vessel with thickened, faceted rim; coarse, light brown surface. 9. Approx. 120 nondescript potsherds, most burnt. 10. Three sherds of Bronze Age/Early Iron Age pottery.

Culture: Przeworsk.

Chronology: phases I–IIa.

Grave (?) 71 (pit cremation?), Are 15

Pit of roughly round outline, measuring approx. 40 cm in diameter; semi-circular profile, 30 cm deep. The fill was non-uniform, yellow-grey and, here and there, grey with small pieces of charcoal. One cremated bone in the pit (Pl. XXXI/71). *I/II. Bone missing*.

Inventory: none.

Culture: Przeworsk or Wielbark.

Chronology: phases I–VII.

Graves 73A and 73B, are 30

Pit of irregular outline, elongated on the N-S axis, measuring approx. 130×70 cm; at a depth of approx. 10 cm below the level of detection, clearly dividing into two separate features: **grave 73A** in the S part and **grave 73B** in the N part (Pl. XXXIII/73A.73B).

Inventory of graves 73A–B (from the upper part of the pits, shared by both features, or fragments with an illegible inv. no.): 1. Four burnt fragments of a one-piece comb, made of deer's antler, type E Ic; handle decorated with a circled dot; pres. height 4 cm, pres. width 0.8 cm. 2. Two burnt sherds of a mug of group I; thickened, faceted rim, body decorated with two triangular fields, filled with oblique strokes (envelope pattern), and polygonal lines; smooth, beige-brown and, in places, brick red surface. 3. Two burnt sherds of a small bowl with cylindrical body and thickened, faceted rim (similar to type VII.3); damaged surface, brick red and grey in colour; rim diam. 7.5 cm, base diam. approx. 5 cm, height 4.5 cm. 4. Burnt sherd of a bowl with thickened, faceted rim; rounded body; smooth, brown surface. 5. Burnt sherd of a vessel with thickened, faceted rim; smooth, grey surface; rim diam. approx. 11 cm. 6. Burnt sherd of a vessel decorated on the body with a row of vertical strokes between two horizontal lines; smooth, beige surface. 7. Burnt sherd of a vessel with undefined, inverted rim; damaged, grey surface. 8. Sherd of a vessel with defined base; smooth, light beige surface. 9. Burnt base sherd of a vessel with damaged surface, brick red and grey in colour. 10. Three burnt sherds of a vessel with hollow foot and a circumferential cordon between the foot and body; smooth surface, brick red and grey in colour; pres. height 4.5 cm. 11. Approx. 35 burnt, nondescript potsherds. 12. 12 potsherds, mostly thick-walled, with rough, brown surface (Bronze Age/Early Iron Age?).

Culture: Przeworsk.

Chronology: phase I (nos. 2–6), phase V (nos. 1, 8, 10), phases I or V (nos. 7, 9, 11).

Remarks: The potsherds from the late pre-Roman period should be assigned to grave 73B and the early Roman

potsherds to grave 73A, as suggested by the presumed stratigraphic relationship between the two features. 2. The numerous Bronze Age potsherds may indicate the existence of a settlement pit, unnoticed during the excavations, which the two features were dug into.

Grave 73A (pit cremation), are 30

Pit of roughly oval outline, elongated on the N-S axis, measuring approx. 80×60 cm; basin-shaped profile, 20 cm deep. The fill was non-uniform at the top level: brown, grey and grey-black; below, it was light grey in the S part and grey with pieces of charcoal in the N part. Cremated bones and potsherds scattered in the pit (Pl. XXXIII/73A). *I. Female (?), adultus.*

Inventory: 1. 13 burnt, nondescript potsherds. 2. 15 thick-walled potsherds with rough surface, brown and grey in colour (Bronze Age/Early Iron Age?).

Culture: Przeworsk.

Chronology: phase V (?).

Grave 73B (pit cremation), are 30

Pit of roughly round outline, measuring approx. 70 cm in diameter, presumably disturbed in the S part by the pit of feature 73A; basin-shaped profile, 15 cm deep. The fill was grey and, here and there, black at the top level, dark grey-black below, with pieces of charcoal. Cremated bones and grave goods scattered in the pit (Pl. XXXIII/73B). *I. Sex undetermined, iuvenis/adultus.*

Inventory: 1. Two lumps of melted bronze. 2. Ten burnt, nondescript potsherds. 3. Seven thick-walled potsherds with rough, brown surface (Bronze Age/Early Iron Age?).

Culture: Przeworsk.

Chronology: phases I–IIa (?).

Grave 74 (pit cremation), Are 30

Pit of oval outline, elongated on the E-W axis, measuring 110×80 cm; basin-shaped profile, 20 cm deep. The fill was grey and, in the lower part, dark grey-black with numerous pieces of charcoal. Cremated bones and potsherds scattered in the pit (Pl. XXXII/74). *I. Early infants I. II. Chicken (1 frag).*

Inventory: 1. Two burnt sherds of a bowl of type II.1; thickened, faceted rim; smooth surface, brown to black in colour; rim diam. 20 cm, pres. height 7.5 cm. 2. Burnt sherd of a vessel with thickened, faceted rim; smooth surface, brick red and grey in colour. 3. Burnt sherd of a vessel decorated on the body with a band of strokes; damaged surface, brick red and grey in colour. 4. Burnt sherd of a vessel decorated on the body with a triangular field filled with oblique strokes; smooth, grey-beige surface. 5. 50 nondescript potsherds, most burnt.

Culture: Przeworsk.

Chronology: phases I–IIa.

Grave 76 (pit cremation), Are 30

Pit of round outline, measuring approx. 60 cm in diameter; triangular profile, 30 cm deep. The fill was grey and, in the W part, black, with pieces of charcoal. Cremated bones and potsherds scattered in the pit (Pl. XXXIII/76). *I. Female (?), adultus.*

Inventory: 1. Sherd of a vessel with everted rim; carelessly smoothed, beige surface. 2. Two burnt, nondescript potsherds. 3. Thick-walled potsherd with rough, brown-grey surface (Bronze Age/Early Iron Age?).

Culture: Przeworsk (?).

Chronology: I–V (?).

Grave 77 (pit cremation), Are 30

Pit of oval outline, elongated on the NW-SE axis, measuring 100×70 cm; basin-shaped profile, 35 cm deep. The fill was dark grey and, in the SE part, black, with pieces of charcoal. Cremated bones and potsherds scattered in the pit (Pl. XXXIV/77). *I. Sex undetermined, adult individual. II. Bird (?) (2 frags).*

Inventory: 1. Burnt sherd of a tripartite vessel with thickened, faceted rim; smooth (?), grey surface. 2. Burnt sherd of a vessel with thickened, faceted rim; damaged surface, grey and beige in colour. 3. Burnt sherd of a vessel with thickened, faceted rim and rounded body; smooth surface, grey to brown in colour. 4. Burnt sherd of a bowl of type II.1; thickened, faceted rim; smooth surface, grey to brick red in colour. 5. Burnt sherd of a bowl of type II.1; thickened, faceted rim; smooth, brick red surface. 6. Burnt sherd of a vessel decorated on the body with rows of strokes between two circumferential grooves; smooth surface, grey to brick red in colour. 7. Five burnt sherds of a vessel decorated on the body with a band of omega-shaped meander pattern composed of lines and strokes; smooth, grey-brick red surface. 8. Three burnt sherds of a vessel decorated on the body with a horizontal groove and a band of zigzag pattern composed of lines and points; smooth, brick red-beige surface. 9. Sherd of a small bowl-like vessel with a small elongated knob on the body; coarse surface, brick red to beige in colour. 10. Approx. 115 burnt, nondescript potsherds. 11. Bronze Age/Early Iron Age potsherd.

Culture: Przeworsk.

Chronology: phases I–IIa (no. 8—phases IV–V?).

Feature 80 (undetermined function), Are 30

Pit of roughly oval outline, elongated on the NW-SE axis, measuring 130×95 cm; basin-shaped profile, 20 cm deep. The fill was grey, yellow-grey and, here and there, dark grey (*burnt topsoil intermixed with yellow sand*)

(Pl. XXXIII/80).

Inventory: 1. Five burnt, nondescript potsherds.

Culture: Przeworsk or Wielbark.

Chronology: phases I–VII.

Grave 81 (pit cremation), Are 30

Pit of oval outline, elongated on the NW-SE axis, measuring 160×130 cm; basin-shaped profile, 30 cm deep. The fill was grey and, here and there, dark grey, with pieces of charcoal and stones. Cremated bones and grave goods scattered in the pit (Pl. XXXIV/81). *I. Sex undetermined, adultus–early maturus. II.1. Sheep or goat (4 frags). II.2. Undetermined (1 frag).*

Inventory: 1. Fragment of a bronze bar; almost round in cross-section on one end, rectangular on the other; pres. length 4 cm. 2. Burnt sherd of a vessel of group III; thickened, faceted rim; neck emphasised on both ends with a groove; smooth, grey surface; rim diam. approx. 11 cm, pres. height 3.5 cm. 3. Burnt sherd of a bowl of type II.1; slightly thickened, non-faceted rim; damaged, dark grey surface; rim diam. 20 cm, pres. height 5 cm. 4. Two burnt sherds of a mug of type I.1; slightly thickened, non-faceted rim; smooth, beige surface; rim diam. 17 cm, pres. height 9 cm. 5. Burnt sherd of a vessel with thickened, faceted rim; smooth, grey surface. 6. Burnt sherd of a vessel with cylindrical foot, hollow on the underside; damaged surface, brick red to grey in colour, with white discolouration; rim diam. 12 cm, pres. height 3.5 cm. 7. Burnt base sherd of a vessel with smooth surface, beige and grey in colour; base diam. approx. 9 cm, pres. height approx. 2.5 cm. 8. Approx. 150 nondescript potsherds, most burnt.

Culture: Przeworsk.

Chronology: phases I–IIa (no. 6—phase V?).

Remarks: The bronze object (no. 1) was labelled as “pit 71A”. So-numbered feature was not distinguished during the excavations. The are number, coordinates and date of discovery clearly point to grave 81 (probably the upper part of its fill, i.e. layer 81a).

Feature 82 (undetermined function), Are 50

Pit of irregular outline, elongated on the N-S axis, measuring approx. at least 190×130 cm. The full extent of the pit was not captured due to the colour of the fill resembling the surrounding virgin soil. Triangular profile, 80 cm deep. The fill was non-uniform: grey and, here and there, dark grey with numerous pieces of charcoal in the central part, light grey near the edges. a compact cluster of charcoal and *unburnt pieces of pine (?) wood and bark* in the W part; a layer of bright orange (burnt?) sand intermixed with brown-grey earth below it, in the centre and N part of the pit. a layer of grey sand with several large pieces of charcoal at a depth of

approx. 20–30 cm below the level of detection; lower, an approx. 10-cm-thick layer of grey sand with small pieces of charcoal; an approx. 20 to 30-cm-thick layer of light brown sand at the bottom. Cremated human bones, unburnt animal bones and potsherds scattered in the upper part of the pit (Pl. XXXIX/82). *I. Sex undetermined, adult (?) individual. II. Mammal (cattle or horse?) (2 frags).*

Inventory: 1. Burnt grinding stone of irregular shape; dim. approx. 8×8×5 cm. 2. Burnt sherd of a vessel with thickened, faceted rim; smooth surface, grey and dark grey in colour. 3. Burnt sherd of a vessel with thickened, faceted rim; smooth surface, beige to grey in colour. 4. Sherd of a vessel with everted rim; smooth, light brown surface. 5. Sherd of a vessel decorated on the body with horizontal and vertical grooves and groups of oblique strokes; smooth, black surface. 6. Three potsherds with smooth, black surface. 7. Approx. 25 nondescript potsherds, most burnt

Culture: Przeworsk.

Chronology: phases I–II (nos. 2, 3, 5), phases III–V (no. 4), phases I–V (nos. 1?, 6, 7).

Remarks: The fragments of unburnt wood with bark indicate a modern chronology of the feature; it cannot be excluded that the pottery and bones occurred in a secondary context.

Grave 83 (pit cremation), Are 30

Pit of roughly round outline, measuring approx. 120 cm in diameter; basin-shaped profile, 25 cm deep. The fill was dark grey and, at a lower level, black, with pieces of charcoal. Few cremated bones and potsherds scattered in the pit; a brooch (1) in the NE part (Pl. XL/83). *I/II. Bones missing.*

Inventory: 1. Fragment of a partly melted bronze eye brooch of the main series, Almgren type 46; chord held by a broad, trapezoidal hook decorated with grooves; quadrangular head with small protrusions near the spring, with perforations encircled by a groove and deep incisions between them and the side edge of the protrusions; flat bow decorated with a band of pseudo-filigree and with a profiled circumferential crest between small grooves near the foot; foot triangular in cross-section; pres. length 4.5 cm, width 2 cm. 2. Burnt sherd of a vessel with thickened, faceted rim; damaged, grey surface. 3. Burnt sherd of a vessel with undefined, slightly thickened, inverted rim; smooth surface, grey to brick red in colour. 4. Two sherds of a vessel with smooth, black surface. 5. Approx. 20 burnt, nondescript potsherds.

Culture: Przeworsk.

Chronology: phase IV; no. 2—phases I–IIa.

Complex of features 84–86, Ares 44/50

A complex of pits of poorly legible, difficult to separate outlines, located around a large stone. Distinguished features: 1. **grave 84** to the E of the stone, disturbed from the SW by a modern feature (pit 87) and from the W by a contemporary cut around the stone; 2. **grave 85/86**—one or two (?) pits of irregular outlines and with unseparated fills (Pls. XXXV–XXXVIII).

Grave 84 (pit cremation), Are 50

Pit of irregular outline, elongated on the NW-SE axis, measuring approx. 160×90 cm, in an undetermined stratigraphic relationship with grave 85/86 in the NW part; basin-shaped profile, 50 cm deep. The fill was dark grey and, at a lower level, black, with pieces of charcoal; a large stone, measuring approx. 90×50 cm, in the central part and two smaller ones under it. Pit damaged around the large stone up to a depth of approx. 10 cm. Cremated bones and potsherds scattered in the pit; a fragment of a bronze object (1) in the N part (Pls. XXXV–XXXVIII/84). *I. Sex undetermined, adultus–maturus.*

Inventory: 1. Fragment of a bronze bar of rectangular cross-section; pres. length 1.3 cm. 2. Fragment of a curved iron bar of quadrangular cross-section, with a cremated bone fragment adhered to it; pres. length 2.2 cm (lost). 3. Eight burnt sherds of a biconical bowl with a handle; everted rim; body decorated with a horizontal dashed line between two horizontal lines; damaged surface, brick red to grey in colour; rim diam. 16 cm, pres. height 7.5 cm. 4. Four burnt sherds of a tripartite vase; thickened rim; rounded body; smooth, brick red and, in places, grey surface; rim diam. approx. 15 cm. 5. Five burnt sherds of a slender vessel with biconical body decorated with a single band of rectangular fields divided into triangles, some of them filled with strokes; smooth surface, brick red to dark grey in colour; base diam. 7 cm, pres. height 9 cm. 6. Burnt sherd of a vessel with thickened, faceted rim; smooth (?), grey surface. 7. Sherd of a biconical vessel with slightly everted rim; smooth, black surface. 8. Burnt sherd of a vessel with thickened rim; damaged, brick red surface. 9. Burnt sherd of a vessel with slightly everted rim; damaged, beige-grey surface. 10. Burnt sherd of a vessel decorated on the body with two horizontal lines enclosing a band of triangular fields, plain or filled with strokes; smooth, brick red-grey surface. 11. Approx. 40 potsherds with smooth, black surface. 12. 75 burnt, nondescript potsherds. 13. Fragment of a flint blade (Stone Age/Bronze Age).

Culture: Przeworsk.

Chronology: phases II–III.

Remarks: On the basis of the field drawings and descriptions, it is not possible to determine at present

whether grave 84 was dug into grave 85/86 or the other way round. Further sherds of vessel no. 3 found in the layer were labelled as “Are 44/a.b.d/64” and “Are 44/50/a/64”.

Grave 85/86 (pit cremation), Are 44

Pit of irregular outline and max. dimensions of approx. 320×220 cm, connected in the S part with the pit of grave 84. Irregular profile, with a depression in the S part, max. 70 cm deep. Grey and dark grey fill with numerous small burnt stones and large pieces of charcoal in the NW part, some of them arranged in regular rows. The sand below the pit fill was orange (annealed) in places. Cremated bones scattered in the pit; potsherds and an iron object (2) in the S part; an iron brooch (1) at the top level in the N part (Pls. XXXV–XXXVIII/85/86).

I. Sex undetermined, adultus–maturus.

Inventory: 1. Nine fragments of an iron one-piece brooch with short spring and arched bow of round cross-section, probably type M-a or N-a; pres. length 3.8 cm. 2. Fragment of an iron object in the form of a bar of triangular cross-section, bent four times at right angles, terminated on one side with a flat disc; dim. 2.7×0.9 cm. 3. Burnt sherd of a vessel with everted rim; damaged, brick red surface. 4. Two potsherds with smooth, black surface. 5. Five burnt, nondescript potsherds.

Culture: Przeworsk.

Chronology: phase II (?).

Feature 88 (undetermined function), Are 30

Pit of oval outline, elongated on the NW-SE axis, measuring 90×60 cm; basin-shaped profile with an uneven bottom, 10 cm deep. Grey and dark grey fill. Small potsherds scattered in the pit (Pl. XL/88).

Inventory: 1. Burnt sherd of a vessel with rim defined by a groove; smooth, brown-grey surface. 2. Sherd of a vessel with rough, beige-grey surface (Bronze Age/Early Iron Age?).

Culture: Przeworsk or Wielbark.

Chronology: phases I–VII.

Grave 89 (pit cremation), Are 30

Pit of oval outline, elongated on the NE-SW axis, measuring approx. 100×60 cm; semi-circular profile, 50 cm deep. The fill was grey in the central part, dark grey below and around the edges, here and there black, with pieces of charcoal. Potsherds scattered in the pit, cremated bones in the upper part of the feature (Pl. XXX-IX/89). *I. Sex undetermined, adult (?) individual.*

Inventory: 1. Burnt sherd of a bowl of type II.1; thickened, faceted rim; smooth, beige-grey surface; rim diam. 24 cm, pres. height 6 cm. 2. Burnt sherd of a small

bowl similar to types I.2 and VII.3; thickened, faceted rim; damaged, brick red surface; rim diam. 8 cm, height approx. 3 cm. 3. Burnt base sherd of a vessel with rough surface, beige and grey in colour. 4. Approx. 75 burnt, nondescript potsherds. 5. Sherd of a vessel with a cordon decorated with fingernail impressions (Bronze Age/Early Iron Age?).

Culture: Przeworsk.

Chronology: phases I–IIa.

Grave 90 (pit cremation), Are 44

Pit of roughly oval outline, elongated on the NE-SW axis, measuring approx. 70×60 cm; basin-shaped profile, 30 cm deep. Grey and dark grey fill with pieces of charcoal, partially intermixed with yellow sand. Few cremated bones in the pit (Pl. XL/90). *I/II. Bones missing.*

Inventory: none

Culture: Przeworsk or Wielbark.

Chronology: phases I–VII.

Grave 91 (pit cremation), Are 24

Pit of roughly oval outline, damaged at the top level, elongated on the NW-SE axis, measuring approx. 190×100 cm; roughly basin-shaped profile, with a visibly deeper N part, 45 cm deep. Grey-black and black fill with pieces of charcoal. Cremated bones and potsherds scattered in the pit; metal artefacts mainly in the E part (Pl. XLI/91). *I. Sex undetermined, adult (?) individual.*

Inventory: 1. Fragment of a melted bronze brooch of Almgren type 2al or type N-a; bow round in cross-section, with a biconical circumferential crest below the top; pres. length 2.4 cm, width 1 cm. 2. Fragment of a spring from another bronze brooch. 3. Fragment of an iron needle of type II; shaft round in cross-section; pres. length 7.5 cm. 4. Fragment of an iron bar of quadrangular cross-section; pres. length 1.7 cm. 5. Five fragments of a curved, flat, iron bar with one sharpened edge (crescent-shaped knife?); pres. length 3.8 cm. 6. Seven burnt sherds of a biconical bowl resembling type II.2; slightly thickened rim; smooth surface, brick red to grey in colour; rim diam. 17 cm, pres. height 4.5 cm. 7. Burnt sherd of a tripartite vessel (group IV?); slightly thickened rim; neck defined by uneven grooves; biconical body, decorated above its max. diameter with a band of grouped oblique and vertical strokes; damaged surface, beige and grey in colour. 8. 15 sherds of a biconical vessel with everted rim; body decorated above its max. diameter with three horizontal grooves and rows of horizontal strokes; smooth, black surface; rim diam. approx. 20 cm. 9. Burnt base sherd of a vessel with damaged, brown-grey surface; base diam. 7.5 cm, pres. height 7.5 cm. 10. Approx. 90 burnt, nondescript potsherds.

Culture: Przeworsk.

Chronology: phase III.

Grave 92 (pit cremation), Are 24

Pit of roughly round outline, measuring approx. 70 cm in diameter; basin-shaped profile, 15 cm deep. The fill was grey and, in the central part, yellow-grey, with pieces of charcoal; small stones at the bottom of the pit. Cremated bones and potsherds scattered in the pit; a brooch (1) at the top level of the pit (Pl. XLI/92). *I/II. Bones missing.*

Inventory: 1. Fragment of an iron brooch of type H; bow oval in cross-section; remains of a ring-shaped collar and foot terminal near the head; pres. length 2.7 cm, width 1.2 cm. 2. Burnt sherd of a mug of group I; thickened, faceted rim; rounded body with max. diameter in its lower part, decorated with a narrow rectangular field filled with a row of strokes; smooth surface, brick red to grey in colour; rim diam. 10 cm, pres. height 6 cm. 3. 13 burnt sherds of a bowl of type II.1; thickened, faceted rim; smooth surface, brick red and beige in colour; rim diam. approx. 21 cm, pres. height 5 cm. 4. Burnt sherd of a vessel with everted rim; damaged, brick red-beige surface. 5. Two nondescript potsherds. **Culture:** Przeworsk.

Chronology: phase I or IIa? (no. 4—phases III–V).

Grave 93 (pit cremation), Are 24

Pit of roughly round outline, measuring approx. 70 cm in diameter; basin-shaped profile with an uneven bottom, 20 cm deep. Grey and dark grey fill with pieces of charcoal. Cremated bones and potsherds scattered in the pit (Pl. XL/93). *I. Sex undetermined, adult individual.* **Inventory:** 1. Burnt sherd of a vessel with everted rim; damaged, grey surface. 2. Four burnt, nondescript potsherds.

Culture: Przeworsk or Wielbark.

Chronology: phases I–VII.

Grave 95 (pit cremation), Are 24

Pit of oval outline, elongated on the E-W axis, measuring approx. 80×60 cm; basin-shaped profile, 20 cm deep. The fill was black in the W part, dark grey in the E part, with pieces of charcoal. Cremated bones and potsherds scattered in the pit, mainly in the black layer; a spindle whorl (1) in the W part (Pl. XLII/95). *I. Sex undetermined, adultus–maturus. II.1. Sheep (1 frag). II.2. Goat or sheep (7 frags).*

Inventory: 1. Five lumps of melted bronze. 2. Burnt clay spindle whorl, biconical with concave opposite ends; smooth surface, brick red to grey in colour; diam. 2.7 cm, height 1.4 cm. 3. Two burnt sherds of a bowl resembling type B.1a; smooth, light brown surface;

rim diam. approx. 25 cm, pres. height 5 cm. 4. Burnt sherd of a vessel with everted rim; smooth, beige-grey surface; rim diam. approx. 13 cm, pres. height 3.5 cm. 5. Burnt sherd of a vessel with everted rim; smooth surface, brick red to grey in colour. 6. Six burnt, nondescript potsherds.

Culture: Przeworsk.

Chronology: phases III–V.

Feature 98 (undetermined function), Are 24

Almost entirely destroyed pit of irregular, fragmented outline, measuring approx. 180×120 cm; undetermined, residually preserved profile, max. 10 cm deep. The fill was light grey and, here and there, grey with pieces of charcoal; potsherds scattered at the top level in the N part of the pit (Pl. XLII/98).

Inventory: 1. Two burnt sherds of a vessel with thickened, faceted rim; smooth, brick red surface. 2. Four burnt, nondescript potsherds.

Culture: Przeworsk.

Chronology: phases I–II (?).

Remarks: It cannot be excluded that the feature is a remnant of a Bronze Age/Early Iron Age pit.

Grave 99 (pit cremation), Are 24

Pit of oval outline, elongated on the E-W axis, measuring approx. 80×70 cm; basin-shaped profile, 20 cm deep. The fill was grey and, in the E part, dark grey, with pieces of charcoal. Cremated bones and potsherds scattered in the pit (Pl. XLII/99). *I. Sex undetermined, adult individual.*

Inventory: 1. Burnt sherd of a vessel with rounded body and undefined, inverted rim; smooth, brown-grey surface. 2. Ten burnt, nondescript potsherds.

Culture: Przeworsk or Wielbark.

Chronology: phases I–VII.

Grave 100 (pit cremation), Are 24

Pit of roughly rectangular outline with rounded corners, elongated on the NE-SW axis, measuring approx. 120×80 cm; basin-shaped profile, 40 cm deep. Grey and dark grey fill with pieces of charcoal. Cremated bones and grave goods scattered in the upper part of the pit (Pl. XLIII/100). *I. Female (?), early adultus.*

Inventory: 1. Burnt pendant made from a talon of a bird from the family *Accipitridae*; round hole at the base; height 2.7 cm. 2. Melted bead of dark glass with a light band; dim. 1.7×1.4 cm. 3. Lump of melted violet glass. 4. Two lumps of melted glass of unspecified colour. 5. Fragment of an iron rod of round cross-section; pres. length 1.8 cm. 6. Iron ring of quadrangular cross-section; diam. 4 cm. 7. Lump of melted bronze. 8. Two burnt sherds of a vessel with everted rim; smooth sur-

face, brick red to grey in colour; rim diam. approx. 15 cm, pres. height 2.5 cm. 9. Burnt sherd of a vessel with rounded body; max. diameter above the mid-height of the body; smooth, beige-grey surface; pres. height 9 cm. 10. Ten burnt sherds of a thick-walled vessel with defined base; rough, brick red-grey surface; pres. height approx. 7.5 cm. 11. Burnt sherd of a vessel with everted rim; smooth, brick red-grey surface. 12. Burnt sherd of a vessel with everted rim; damaged, grey surface. 13. Burnt sherd of a bowl of type II.1; thickened, faceted (?) rim; damaged surface, brick red and grey in colour. 14. Approx. 25 small sherds of a vessel with smooth, black surface. 15. Approx. 45 burnt, nondescript potsherds.

Culture: Przeworsk.

Chronology: phases IV–V (no. 13—phases I–II).

Grave 101 (pit cremation), Are 24

Large pit of irregular outline, measuring approx. 220×220 cm; at a depth of approx. 15 cm below the level of detection, visibly smaller outline, elongated on the E-W axis, measuring approx. 200×170 cm; basin-shaped profile, 60 cm deep. Dark grey and black fill with numerous pieces of charcoal. Cremated bones and potsherds scattered in the pit; an iron object (2) in the SE part; a brooch (1) at the top level of the pit (Pls. XLIV–XLVI/101). *I. Sex undetermined, adultus.*

Inventory: 1. Iron “spoon-bow” brooch; pointy projections on both sides of the head; wire ring (lost) with wire ring (lost) passed through the spring coils; frame catchplate; length approx. 5.5 cm, width 0.8 cm. 2. Two figure-of-eight iron links connected by a ring, with an attachment strip, looped at the end, passed through one of the links (wooden casket part?); pres. length approx. 8.5 cm. 3. Metal plate, dim. 1.8×1.5 cm (lost). 4. Iron wire formed into a ring; one end trapezoidal, hammered flat; one short, straight groove in the centre of the exterior surface; quadrangular section; diam. 0.6–0.9 cm. 5. Iron object in the form of a bar of semi-circular cross-section bent in half; fold shaped into a ring; pres. length 2.5 cm. 6. Corroded iron object (presently in four fragments); original length approx. 4 cm. 7. Small lump of corroded iron. 8. Lump of melted dark glass. 9. 12 sherds of a vessel of group III; thickened, faceted rim; body decorated with six parallel grooves; fields between the grooves either plain or filled with a row of strokes, triangular impressions or chevron ornament; smooth, black surface; rim diam. approx. 14 cm, base diam. 9.5 cm, height approx. 21 cm. 10. Four sherds of a vessel decorated with rows of strokes and hatched triangles between at least five horizontal lines; smooth, black surface; probably from vessel no. 9. 11. Two burnt sherds of a bowl of type II.2;

thickened, faceted rim; damaged surface, brick red to grey in colour; rim diam. approx. 24 cm, pres. height 4.5 cm. 12. Four burnt sherds of a bowl of type II.2; slightly thickened, everted rim; smooth surface, brick red to dark grey in colour; rim diam. approx. 18 cm, pres. height 3.5 cm. 13. Burnt sherd of a vessel with thickened, faceted rim; smooth, brick red-brown surface. 14. Two burnt sherds of a vessel with undefined, inverted rim; smooth (?), brown-grey surface. 15. Three burnt sherds of a vessel with rounded body decorated with a row of horizontal and oblique strokes above and below a horizontal line; damaged, grey-brick red surface. 16. Two sherds of a small vessel with biconical body (group VII); smooth, black surface. 17. Burnt sherds of a vessel with rounded body; smooth surface, brick red to dark brown in colour. 18. Burnt base sherd of a vessel with damaged surface, brick red to dark grey in colour; base diam. approx. 7.5 cm, pres. height 4.5 cm. 19–22. Four burnt sherds of vessels with thickened, faceted rims; damaged surfaces, brick red, brown or grey in colour. 23, 24. Two burnt sherds of vessels with thickened rims; damaged surfaces, brick red, brown or grey in colour. 25. 50 potsherds with smooth, black surface; probably from vessel no. 9. 26. Approx. 140 burnt, nondescript potsherds.

Culture: Przeworsk.

Chronology: phase IIa.

Grave 102 (pit cremation), Are 28

Pit of roughly round outline, measuring approx. 100 cm in diameter; basin-shaped profile with an uneven bottom, 20 cm deep. Non-uniform, grey and dark grey fill with pieces of charcoal. Few cremated bones and potsherds scattered in the pit; a brooch (1) at the top level in the W part (Pl. XLIII/102). *I/II. Bones missing.*

Inventory: 1. Iron brooch (lost). 2. Burnt sherds of a mug of type I.1; thickened, faceted rim; body decorated with a row of oblique strokes between two circumferential lines; smooth, brown surface; rim diam. 14 cm, base diam. 7.5 cm; height approx. 9 cm. 3. Seven burnt, nondescript potsherds.

Culture: Przeworsk.

Chronology: phases I–IIa.

Remarks: Information about the brooch comes from the excavation journal and drawing of the feature's plan with the location of the brooch marked. It is not mentioned in the field inventory and later documentation. The label that was drawn up during the excavations has not been preserved. The brooch was probably lost during the excavations.

Graves 103A–B, Are 28

Large pit of irregular outline, elongated on the N-S axis,

measuring approx. 200×140 cm, composed of two connected features. At a depth of approx. 15 cm below the level of detection, preserved only in the N part (grave 103A) (Pl. XLVII/103A–B).

Grave 103A (pit cremation), Are 28

At a depth of 15 cm below the level of detection, pit of round outline, measuring approx. 100 cm in diameter; semi-circular profile, 60 cm deep; disturbed (?) by the pit of grave 103B. The fill was dark grey and, here and there, black, with pieces of charcoal and a large stone in the centre. Cremated bones and potsherds scattered in the pit (Pls. XLVII/103A, XLVIII/103A). *I. Infans II. II.1. Sheep or goat (?) (1 frag). II.2. Small ruminant or pig (3 frags). II.3. Pig (1 frag). II.4. Mammal (1 frag). II.5. Chicken (2 frags). II.6. Bird (1 frag).*

Inventory: 1. Three burnt sherds of a bowl of type II.1; thickened, faceted rim; damaged, grey surface; rim diam. 25 cm, pres. height 5 cm. 2. Eight burnt sherds of a vessel with thickened, faceted rim and rounded body; damaged, grey surface; rim diam. 18 cm, pres. height 4.5 cm. 3. Two burnt sherds of a vessel with thickened, faceted rim and rounded body; damaged surface, brick red to brown in colour; rim diam. 19 cm, pres. height 9 cm. 4. Two burnt sherds of a vessel with thickened, faceted rim and rounded (squat?) body; smooth, grey-brown surface; rim diam. 12 cm, pres. height 6 cm. 5. Burnt sherd of a tripartite vessel with thickened, faceted rim; smooth, brick red-brown surface; rim diam. 10.5 cm, pres. height 3 cm. 6. Burnt sherd of a vessel with a faceted rim and handle (?); damaged, grey surface. 7. Three burnt sherds of one (?) vessel with thickened, faceted rim; smooth, brick red surface. 8. Two burnt sherds of a vessel with thickened, faceted rim; damaged, grey surface.

Culture: Przeworsk.

Chronology: phases I–IIa.

Grave 103B (pit cremation), Are 28

Shallow pit of undetermined outline; basin-shaped profile with a flat bottom, 15 cm deep. Light grey and grey fill. Cremated bones and potsherds scattered in the pit (Pls. XLVII/103B, XLVIII/103B).

Inventory: 1. 11 sherds of a biconical vessel with everted rim, type B.1a or B.3; one groove under the rim; body decorated with a band of “herringbone” pattern between two circumferential lines; smooth, black surface; rim diam. 20 cm, pres. height 7.5 cm.

Culture: Przeworsk.

Chronology: phases IV–V.

Material and human bones from grave 103B and top level of grave 103B that could not be assigned to individual pits: 1. Approx. 170 burnt, nondescript pot-

sherds. *I. Sex undetermined, non-adult individual.*

Grave 104 (urn cremation), Are 28

Pit of roughly oval outline, elongated on the NW-SE axis, measuring approx. 190×90 cm; basin-shaped profile, 40 cm deep. The fill was grey and, at the bottom, dark grey and black, with pieces of charcoal. An urn (7) in the centre of the pit and, next to its N edge, a bowl (8) resting on one side; mouth of the urn covered with large sherds of a vessel with rough surface (12); a casket lock spring (3) and a bronze object (5) on one of the sherds. Further sherds of the rough vessel inside the urn (pushed inside by earth pressure?), with a fragment of a casket fitting (4) above and a cluster of cremated bones with two brooches (1, 2) and a spindle whorl (6) below them. Isolated potsherds and several cremated bone fragments scattered in the black earth around the urn (Pls. XLIX, L/104). *I. Foetus/infans I.*

Inventory: 1. Iron one-piece brooch with S-shaped bow, series 10 of Almgren group V; spring on an axis bar; chord wound around the head; bow triangular in cross-section; length 3 cm, width 2 cm. 2. Iron one-piece brooch resembling series 7 of Almgren group V; spring on an axis bar, chord wound around the head; narrow bow, almost rectangular in cross-section; foot triangular in cross-section, terminated with a round knob; length 4.3 cm, width 2.1 cm. 3. Fragment of an iron casket lock spring; pres. length 3.4 cm. 4. Three fragments of an oval (?) iron casket lock mount; pres. length 4.2 cm, width 2 cm. 5. Hemispherical bronze bead (?); body profiled at the base; diam. 0.6 cm, height 0.6 cm. 6. Clay spindle whorl, cylindrical with concave opposite ends; smooth, light grey-beige surface; diam. 2.6 cm, height 1.1 cm. 7. Sherds of a bowl of type B.1a; one circumferential groove under the rim and another above max. body diameter; defined base; smooth, black surface; rim diam. 25 cm, base diam. 13 cm, height 13 cm. 8. Burnt bowl of type D.1a; smooth surface, brick red to grey in colour; rim diam. 11.5–12.5 cm, height 5 cm. 9. Burnt sherd of a vessel with rounded body; undefined, slightly everted rim; smooth surface, beige and dark grey in colour; rim diam. 14 cm, pres. height 6 cm. 10. Burnt sherds of a vessel of type B.1b (?); one circumferential groove under the rim and another above max. body diameter; smooth, beige surface; rim diam. 11 cm, pres. height 4 cm. 11. Four burnt sherds of a small vessel with everted rim; smooth, beige surface; rim diam. 12 cm, pres. height 3.5 cm. 12. Burnt sherd of a large, thick-walled vessel with rough, grey surface; body diam. >40 cm, pres. height 24 cm. 13. Approx. 15 burnt, nondescript potsherds.

Culture: Przeworsk.

Chronology: phase Va–b.

Grave 105 (pit cremation), Are 28

Pit of oval outline, elongated on the NW-SE axis, measuring approx. 50×30 cm; semi-circular profile, 30 cm deep. The fill was dark grey-brown and, in the W part, black, with pieces of charcoal. Cremated bones and potsherds scattered in the pit; brooches and a spindle whorl (1–3) at the bottom (Pl. XLVI/105). *I. Infans I (moreover, a fragment of a bone from adult individual of undetermined sex).*

Inventory: 1. Partly melted bronze one-piece brooch, series 7 of Almgren group V; spring on an axis bar; originally chord held by a hook; bow triangular in cross-section; head with a semi-circular, profiled crest; foot terminated with a round, profiled crest and flat-and-spherical knob; length 4.5 cm, width approx. 3 cm. 2. Fragment of a bronze one-piece brooch with crested head (Almgren type 120 or series 7 of group V); originally chord held by a hook; bow semi-circular in cross-section; pres. length 1.5 cm. 3. Burnt clay spindle whorl, biconical with one end flat and the other slightly concave; smooth, grey-beige surface; diam. 3.2 cm, height 2.2 cm. 4. Burnt (?) sherd of a thick-walled vessel with rough, grey-brown surface. 5. Eight nondescript sherds of a vessel with smooth, black surface.

Culture: Przeworsk.

Chronology: phase Va–b (Va?).

Feature 107 (undetermined function), Are 27

Discovered at a depth of 30 cm. Pit of oval outline, elongated on the NW-SE axis, measuring approx. 90×80 cm; basin-shaped profile, 20 cm deep. Grey and dark grey fill with pieces of charcoal (Pl. XLVIII/107).

Inventory: 1. Iron sheet fragment; dim. 0.7×1 cm. 2. Four burnt sherds of a vessel with a handle; smooth, brown-grey surface.

Culture: Przeworsk (?).

Chronology: phases I–V (?).

Grave 110 (pit cremation), Are 27

Pit of round outline, measuring approx. 80 cm in diameter; basin-shaped profile, 25 cm deep. Brown-grey fill without pieces of charcoal. Cremated bones and potsherds scattered in the pit (Pl. XLVIII/110). *I. Sex undetermined, adultus.*

Inventory: 1. Burnt sherd of a vessel with thickened, faceted rim; coarse, beige surface. 2. Burnt (?) sherd of a vessel with thickened, faceted rim; smooth, beige surface. 3. Burnt sherd of a vessel with thickened, faceted rim; smooth, beige surface. 4. Ten burnt, nondescript potsherds.

Culture: Przeworsk.

Chronology: phases I–IIa.

Grave 111 (pit cremation), Are 27

Pit of roughly oval outline, elongated on the NW-SE axis, measuring approx. 90×70 cm; trapezoidal profile, 40 cm deep. The fill was grey and, at a lower level, dark grey, with pieces of charcoal. Cremated bones and potsherds scattered in the pit; a brooch (1) in the W part (Pl. L/111). *I. Sex and age undetermined.*

Inventory: 1. Four fragments of an iron brooch of type K; bow oval in cross-section, with a circumferential crest on the top; hemispherical thickening on the head; foot decorated with two groups of triple transversal grooves; frame catchplate; length 4.2 cm, width 1.4 cm. 2. Two sherds of a bowl resembling type II.2; thickened, faceted rim; smooth surface, brown and grey in colour; rim diam. approx. 20 cm, pres. height 8 cm. 3. Sherd of a vessel with thickened, faceted rim; smooth, brown surface; rim diam. 18 cm, pres. height 6 cm. 4. Five burnt base sherds of a vessel with rounded body; smooth surface, brick red to grey in colour; base diam. 7.5 cm, pres. height 6 cm. 5. Two burnt sherds of a large vessel with thickened, faceted rim; damaged surface, grey to brick red in colour. 6. Burnt sherd of a vessel with thickened, faceted rim; damaged, brick red surface. 7. Sherd of a vessel with thickened, faceted rim; smooth, brown surface. 8. Burnt sherd of a vessel with thickened, faceted rim; damaged, grey surface. 9. 30 burnt, nondescript potsherds.

Culture: Przeworsk.

Chronology: phase I.

Grave 113 (pit cremation), Are 20

Pit of roughly round outline, measuring approx. 110–120 cm in diameter; basin-shaped profile, 40 cm deep. The fill was grey at the top level, black with numerous pieces of charcoal below. Cremated bones and potsherds scattered in the pit. a needle (2) at the top level in the S part; a brooch fragment (1) at a depth of approx. 25 cm in the S part (Pl. LI/113). *I/II. Bones missing.*

Inventory: 1. Fragment of a bronze brooch of Almgren type 67a; chord held by a hook; bow round in cross-section, with a profiled circumferential crest below the top; pres. length 2.3 cm. 2. Three fragments of an iron needle; shaft round in cross-section; total length of pres. fragments 5.5 cm. 3. Burnt sherd of a vessel with thickened, faceted rim; smooth, grey surface. 4. Seven burnt sherds of a vessel with thickened, faceted rim; smooth, dark grey surface. 5. 30 burnt, nondescript potsherds.

Culture: Przeworsk.

Chronology: phase III (no. 3, 4—phases I–II).

Grave 114 (pit cremation), Are 26

Pit of roughly quadrangular outline, measuring approx. 120×120 cm; basin-shaped profile, 40 cm deep.

Grey fill with pieces of charcoal and *fairly large stones*. Cremated bones and potsherds scattered in the pit (Pl. LI/114). *I. Sex undetermined, adultus.*

Inventory: 1. Two burnt sherds of a vase of group IV; everted rim; smooth surface, brick red to grey in colour; rim diam. 21 cm, pres. height 5 cm. 2. Burnt sherd of a vessel with undefined, inverted rim; damaged, dark grey surface. 3. Base sherd of a vessel with smooth surface, brick red to grey in colour; base diam. 6 cm, pres. height 3 cm. 4. Burnt sherd of a vessel decorated with two horizontal lines enclosing a row of horizontal strokes; smooth, grey surface. 5. Burnt sherd of a vessel decorated with lines and a band of oblique strokes; smooth, brick red surface. 6. Burnt sherd of a vessel decorated with lines and a row of oblique strokes; smooth surface, brick red and grey in colour. 7. Approx. 40 burnt, nondescript potsherds.

Culture: Przeworsk.

Chronology: phases II–III.

Same-vessel sherds found in the fills of graves 113 and 114 (nos. 1–3) and at the top level of both pits (nos. 4, 5), impossible to assign to individual features (Pl. LI/113.114): 1. Three burnt sherds of a bowl resembling type II.2; smooth, grey-beige surface; rim diam. approx. 16.5 cm, pres. height 4.5 cm. 2. Burnt base sherds of a vessel with smooth, light brown surface; base diam. 6 cm, pres. height 3.5 cm. 3. Burnt sherds of a vessel with a handle; smooth, brown surface. 4. 11 burnt, nondescript potsherds.

Grave 115 (pit cremation), Are 19

Pit of roughly oval outline, elongated on the N-S axis, measuring approx. 190×130 cm; basin-shaped profile, 60 cm deep. The fill was grey and, in the S part, dark grey, with pieces of charcoal; a large, flat stone, measuring approx. 80×130×30 cm, at the top level of the pit. Cremated bones and potsherds scattered in the pit; a fitting (1) and a casket lock spring (2) at the top level in the E part (Pls. LII, LIII/115). *I. Sex undetermined, adultus.*

Inventory: 1. Flat, rectangular, iron fitting; a hole with a rivet at each end, one of the rivets with a flat, quadrangular washer; width 0.6 cm, height 3 cm (lost). 2. Iron casket lock spring; arm bent in three places; pres. length 5.5 cm. 3. Burnt sherd of a vessel with thickened rim; damaged, grey-brown surface. 4. Three burnt sherds of a vessel with everted rim; smooth surface, grey and brick red in colour. 5. Approx. 25 burnt, nondescript potsherds.

Culture: Przeworsk.

Chronology: phase V.

Remarks: The lock spring (no. 2) is listed in the registry of finds from Kleszewo as a stray find from Are 19. At present, the contents of the grave 115 include a frag-

ment of an iron rod, which was not originally part of the feature's furnishings. Its origin is unknown.

Grave 116 (pit cremation), Ares 27/33

Pit of roughly round outline, measuring approx. 60 cm in diameter; basin-shaped profile, 10 cm deep. Light grey and grey fill with pieces of charcoal. Cremated bones and potsherds scattered in the pit (Pl. LIII/116). *I/II. Bones missing.*

Inventory: 1. Burnt sherd of a vessel with thickened, faceted rim; smooth surface, beige and grey in colour. 2. Sherd of a thick-walled vessel with rough, beige surface. 3. Seven nondescript potsherds, most burnt.

Culture: Przeworsk.

Chronology: phases I–II.

Grave 117 (pit cremation), Are 27

Pit of roughly oval outline, elongated on the N-S axis, measuring approx. 150×70 cm; two small stones (approx. 15×8 cm) at the top level in the NW part. Basin-shaped profile, 30 cm deep. The fill was light grey and grey at the top level, mostly black below, with pieces of charcoal. Cremated bones scattered in the pit; a concentration of stones and potsherds in the central part; another pottery cluster in the N part, under which a brooch (1), a needle (3) and, at a slightly lower level, another brooch (2); a knife (4) in the W part (Pls. LIV, LV). *I. Sex undetermined, maturus.*

Inventory: 1. Fragment of an iron brooch of type H; bow oval in cross-section, with a triangular protrusion near the catchplate; foot attached to the bow by a ring-shaped collar; pres. length 2.1 cm. 2. Iron brooch of type K; bow round in cross-section, with a circumferential crest on the top; spherical thickening on the head; frame catchplate; pres. length approx. 9.5 cm, width 1.6 cm. 3. Two fragments of an iron needle (?); pres. length 6 cm. 4. Iron crescent-shaped knife; tang with a flat, semi-circular terminal, perpendicular to the blade; pres. length 8.3 cm. 5. Burnt sherds of a mug of type I.3; thickened, faceted rim; body decorated with a double zigzag pattern between two circumferential lines; smooth, grey-beige surface; rim diam. approx. 13 cm, base diam. 8 cm, height 9 cm. 6. Burnt sherds of a mug resembling type I.1; thickened, faceted rim; smooth surface, brick red to grey in colour; rim diam. 17.5 cm, pres. height 10.5 cm. 7. Burnt sherds of a bowl of type II.1; thickened, faceted rim; smooth surface, brick red and beige in colour; rim diam. approx. 22 cm, base diam. 6 cm, height 8 cm. 8. Five burnt sherds of a bowl of type II.2; thickened, faceted rim; smooth surface, brick red and beige in colour; rim diam. approx. 23 cm, base diam. 9 cm, height 6.5 cm. 9. 17 burnt sherds of a thick-walled pot of type VI.1;

thickened, faceted rim; smooth surface, brick red and beige in colour; rim diam. 20 cm, pres. height 9 cm. 10. Burnt sherds of a jug of group V; thickened, faceted rim; body decorated with alternating rectangular fields, filled with oblique strokes, on both sides of a horizontal groove; smooth surface, brick red to dark grey in colour; rim diam. 10 cm, base diam. 7.5 cm, height 16.5 cm. 11. Four burnt sherds of a jug of type V; thickened, faceted rim; body decorated with a band of ornament composed of polygonal lines and rows of strokes in a step arrangement; smooth, beige-grey surface; rim diam. 11 cm, base diam. 9 cm, presumed height approx. 15 cm. 12. Burnt sherds of a small vessel of group III, with two handles; thickened, faceted rim; smooth, beige surface; rim diam. 15.5 cm, pres. height 10.5 cm. 13. Burnt sherds of a thick-walled pot of type VI.2; thickened, faceted rim; surface smooth near the rim, rough below, brown to dark grey in colour; rim diam. 36 cm, pres. height 24 cm. 14. Burnt sherd of a vessel decorated on the body with a band of lines and strokes; damaged, grey surface; base diam. approx. 8 cm, pres. height 5 cm. 15. Burnt sherd of a vessel with a handle (?), thickened, faceted rim; body decorated with a band of herringbone pattern; damaged, grey surface. 16. Burnt sherd of a bowl with thickened, faceted rim and rounded body; smooth surface, brick red and grey in colour. 17. Burnt sherd of a bowl with thickened, faceted rim and rounded body; smooth, brick red surface. 18. Burnt sherd of a tripartite vessel with everted rim; damaged, beige surface. 19. Two potsherds with smooth, black surface. 20. Two burnt potsherds with rough, brown-grey surface. 21. Approx. 80 burnt, nondescript potsherds. 22. Two sherds of Bronze Age/Early Iron Age (?) pottery.

Culture: Przeworsk.

Chronology: phase I.

Grave 118 (pit cremation), Are 19

Pit of oval outline, elongated on the NE-SW axis, measuring approx. 80×60 cm; basin-shaped profile, 30 cm deep. The fill was grey and, here and there, dark grey, with pieces of charcoal; two large stones at the top level in the SE part. Cremated bones and grave goods scattered in the pit (Pl. LVI/118). *I. Sex undetermined, adultus. II. Goat, sheep or pig (1 frag).*

Inventory: 1. Fragment of a bronze brooch, probably trumpet form of Almgren type 78 or 79; two grooves along the edges of the head; bow triangular in cross-section; pres. length 1.9 cm. 2. Two fragments of a bronze bracelet, type *Kamieńczyk* distinguished by T. Dąbrowska (1981a); body semi-circular in cross-section, decorated near the terminals with rows of points; profiled terminals; pres. length 2.9 cm and 3.2 cm.

3. Fragment of a bronze pin with half-spherical, profiled at the base head; shaft inserted in a rectangular (?) perforation in the head (repair?); pres. length 3.6 cm, head diam. 0.7 cm. 4. Partly melted, flat, rectangular, bronze fitting; a hole with a round-head rivet at each end; length 3.8 cm, width 0.6 cm. 5. Fragment of a partly melted, flat, rectangular, bronze fitting; two horizontal grooves along the shorter edge of one of the ends; pres. length 2.5 cm, width 0.6 cm. 6. 5 partly melted fragments of a flat, rectangular, bronze fitting. 7. Bronze object in the form of an open ring with a small protrusion; diam. 1.2 cm. 8. Fragment of a bronze bar; two transversal grooves on three sides; pres. dim. 1.7×0.6×0.3 cm. 9. Piece of bronze wire; pres. length 2.5 cm. 10. Piece of bronze wire; pres. length 1.8 cm, perhaps part of the shaft of pin no. 3. 11. Lump of melted bronze. 12. Iron nail with an almost rectangular head; shaft bent at right angles; pres. length 2.5 cm. 13. Fragment of an iron nail; residually preserved head; shaft bent at right angles; pres. length 2.8 cm. 14. Two burnt sherds of a bowl of type B.1b; one circumferential groove under the rim and another above max. body diameter; damaged, grey surface; rim diam. 10 cm, pres. height 6 cm. 15. Sherds of a vessel with poorly defined, slightly everted rim; smooth, brick red surface. 16. Two burnt sherds of a vessel with everted rim; smooth, beige-brick red surface. 17. Approx. 35 burnt, nondescript potsherds.

Culture: Przeworsk.

Chronology: phase Vb.

Feature 120 (undetermined function), Are 41

Registered below a modern cut. Pit of roughly round outline, measuring approx. 90 cm in diameter; basin-shaped profile, 20 cm deep. The fill was grey and, here and there, dark grey. a potsherd and few cremated bones in the pit (Pl. LIII/120). *II. Pig (5 frags).*

Inventory: 1. Burnt (?), nondescript ancient potsherd.

Culture: Przeworsk or Wielbark.

Chronology: phases I–VII.

Grave 121 (urn cremation), Are 20

Discovered at a depth of 30 cm. Pit of oval outline, elongated on the NW-SE axis, measuring approx. 70×50 cm; sack-shaped profile, 45 cm deep. Grey fill with pieces of charcoal, several cremated bones and a melted brooch fragment (from no. 1 or 2). Two partially destroyed vessels (6, 7) at the top level of the pit. In the lower part of the pit, in darker earth with numerous pieces of charcoal and cremated bones: an urn (5) containing brooches (1, 2), bronze wire (3), bronze lumps (4) and cremated bones (Pl. LVII). *I. Male (?), maturus. II.1. Chicken (3 frags). II.2. Bird, perhaps chicken (2 frags). II.3. Sheep or goat (7 frags).*

Inventory: 1. Partly melted bronze one-piece trumpet brooch of Almgren type 78; chord held by a hook; a groove along the edge of the head; bow almost triangular in cross-section, with a circumferential, profiled crest; foot triangular in cross-section; crest on the foot melted; length approx. 5 cm, width 3.8 cm. 2. Fragment of a partly melted and deformed brooch, identical in form to no. 1; spring missing; pres. length 5.8 cm. 3. Piece of bronze wire; pres. length 1.5 cm (lost); perhaps part of the pin of brooch no. 1. 4. Two lumps of melted bronze. 5. Vase of type B.3a; decorated at max. body diameter with a band of oblique strokes; smooth surface, dark beige to grey in colour; rim diam. 25.5 cm, base diam. 10 cm, height 20 cm. 6. Burnt sherds of a small vase of type B.4b, with a handle; one groove under the rim; body decorated above its max. diameter with two circumferential grooves, here and there enclosing bands of oblique strokes; smooth, beige surface; rim diam. 9 cm, base diam. 6 cm, height 11.5 cm. 7. Burnt bowl of type B.1a; defined base; smooth surface, brick red to grey in colour; rim diam. 19–20 cm, base diam. 8 cm, height 11–12 cm. 8. Burnt sherd of a vessel with undefined, inverted rim; damaged surface, brick red to grey in colour.

Culture: Przeworsk.

Chronology: phase Vb.

Grave 122 (pit cremation), Are 20

Pit of roughly oval outline, elongated on the E-W axis, measuring approx. 130×90 cm; basin-shaped profile, 50 cm deep. The fill was light grey at the top level and at near the edges, black below, with numerous pieces of charcoal. Cremated bones and potsherds scattered in the pit, mainly in the black layer; a brooch (1) in the E part (Pls. LVIII, LIX/122). *I. Sex undetermined, non-adult (?) individual. II. Undetermined (2 frags).*

Inventory: 1. Fragment of an iron brooch of type A; bow round in cross-section; foot attached to the bow by a flat collar; length 1.6 cm, width 1.6 cm. 2. Five burnt sherds of a mug resembling type I.2; thickened, faceted rim; body decorated with a band of stepped pattern composed of lines and strokes; smooth surface, brick red and grey in colour; rim diam. 15 cm, pres. height 6 cm. 3. Three burnt sherds of a bowl of type II.2; thickened, faceted rim, smooth, brick red surface; rim diam. 24 cm, pres. height 5 cm. 4. Burnt sherds of a bowl of type II.3; sloppily finished, smooth, beige-brick red and, in places, grey surface; rim diam. 18 cm, base diam. 8 cm, height 6.5–8 cm. 5. 30 burnt sherds of a vase of group IV, with a faceted handle; thickened, faceted rim; globular body, decorated with a band of stepped pattern composed of lines and strokes; smooth, brown surface; rim diam. 22.5 cm, base diam. approx. 9 cm,

height 15 cm. 6. 17 burnt sherds of a jug of group V; thickened, faceted rim; body decorated with two rows of oblique strokes between three circumferential lines; rim diam. 14 cm, base diam. 10 cm, height 20 cm. 7. Three burnt sherds of a pot of type VI.1; thickened, faceted rim; smooth surface, brown and brick red in colour; rim diam. 28 cm, pres. height 9 cm. 8. Burnt sherd of a vessel with thickened, faceted rim; smooth, brown surface; rim diam. 13 cm, pres. height 2 cm. 9. Burnt sherd of a vessel with rounded body; smooth, dark grey surface; base diam. 9 cm, pres. height 6 cm. 10. Two burnt sherds of a vessel with thickened, faceted rim; damaged, brick red surface. 11. Five burnt sherds of a vessel with thickened, faceted rim; smooth surface, brick red to grey in colour. 12. Burnt sherd of a vessel with slightly everted rim; smooth, light brown surface. 13. Sherd of a vessel with a horizontal groove on the body; smooth, brick red-grey surface. 14. Approx. 115 burnt, nondescript potsherds.

Culture: Przeworsk.

Chronology: phase I (nos. 12, 13—phases IV–V).

Remarks: The sherds of early Roman vessels nos. 12 and 13 were found at the level at which the feature was detected, probably in a secondary context.

Grave 125 (pit cremation), Are 20

Pit of oval outline, elongated on the NE-SW axis, measuring approx. 90×50 cm; almost trapezoidal profile, 40 cm deep. The fill was grey, here and there dark grey and, in the NE part, black, with pieces of charcoal. Cremated bones and potsherds scattered in the pit; a concentration of pottery in the NE part (Pl. LVI/125). *I. Sex undetermined, non-adult (?) individual.*

Inventory: 1. Ten burnt sherds of a vase of group IV or type A.1; thickened rim, bevelled on the outside; smooth, black surface; rim diam. 18 cm, base diam. 7 cm, height approx. 13 cm. 2. Two burnt sherds of a mug of type I.4 or C.3; smooth, beige and, in places, grey surface; rim diam. 10 cm, pres. height 9 cm. 3. Two burnt sherds of a small vessel with defined rim and rounded body; smooth, brown surface. 4. Approx. 25 burnt, nondescript potsherds. 5. Bronze Age/Early Iron Age potsherd.

Culture: Przeworsk.

Chronology: phases II–IV.

Grave 127 (pit cremation), Are 20

Discovered at a depth of 15 cm. Imperceptible pit outline. a compact, circular cluster of cremated bones, measuring approx. 25 cm in diameter and 12 cm in thickness (Pl. LX/127). *I. Male (?), maturus.*

Inventory: none

Culture: Przeworsk or Wielbark.

Chronology: phases I–VII.

Grave 128 (pit cremation), Are 47

Discovered at a depth of 25 cm, destroyed in the N part by a modern cut. The outline of the preserved part of the pit was elongated on the E-W axis, with max. dimensions of approx. 160×70 cm; basin-shaped profile, 30 cm deep. The fill was grey and, in the centre, dark grey, with pieces of charcoal. Cremated bones and potsherds scattered in the pit; fragments of metal objects (1–4) at the top level of the pit (Pl. LIX/128). *I. Sex and age undetermined.*⁶ *II. Undetermined, animal? (2 frags).*
Inventory: 1. Fragments of a round iron plate; fragments of other iron objects adhered to its surface; diam. 2.7 cm. 2. 3. Two fragments of unidentified iron objects. 4. Fragment of an object made of unidentified metal. 5. 35 burnt sherds of a mug resembling type I.1; thickened, faceted rim; body decorated with a horizontal dashed line between two circumferential lines; smooth surface, brown and light grey in colour; rim diam. 15 cm, pres. height 6 cm. 6. Approx. 160 burnt, nondescript potsherds.

Culture: Przeworsk.

Chronology: phases I–IIa (?).

Grave 129 (pit cremation), Are 47

Pit of oval outline, elongated on the NW-SE axis, measuring approx. 140×90 cm; basin-shaped profile, 30 cm deep. The fill was grey and, in the E and S part, dark grey, with pieces of charcoal. Potsherds scattered in the pit; cremated bones, fragments of a bracelet (1) and melted bronze object (2) in the E part; a lump of glass (3) in the W part (Pl. LXI/129). *I. Sex undetermined, adult individual. II. Chicken (1 frag).*

Inventory: 1. Terminal of a bronze rod bracelet; pres. length 1.8 cm. 2. Fragment of a melted bronze object; pres. length 1.7 cm. 3. Lump of melted opaque green glass. 4. Six burnt sherds of a small bowl of type A.3; decorated on the upper part of the body with triangular fields filled with vertical and oblique strokes; smooth (?) surface, beige to grey in colour; rim diam. approx. 10–11 cm, pres. height 7.5 cm. 5. Three burnt sherds of a small bowl of type A.3; smooth surface, light brown to grey in colour. 6. Two burnt sherds of a small bowl of type A.3; body decorated with round depressions; smooth, brick red surface. 7. Two burnt sherds of a vessel with everted rim; smooth surface, brick red-beige and grey in colour; rim diam. 12 cm, pres. height 4.5 cm. 8. Burnt sherd of a vessel with slightly everted rim; damaged surface, brick red and grey in colour. 9. Five burnt

⁶ Bones with few diagnostic features, perhaps from two individuals – an adult and a non-adult one.

sherds of a vessel with biconical body decorated with a band of chevron zigzag pattern; smooth, black surface. 10. Sherd of a vessel with hollow foot; smooth, black surface. 11. Approx. 50 burnt, nondescript potsherds.

Culture: Przeworsk.

Chronology: phases IV–Va.

Feature 130 (undetermined function), Are 45

Discovered at a depth of 25 cm. Pit of roughly oval outline, elongated on the N-S axis, measuring approx. 110×70 cm; basin-shaped profile, 10 cm deep. The fill was grey and, in the centre, dark grey, with pieces of charcoal. Small potsherds at the top level of the pit (Pl. LX/130).

Inventory: 1. Burnt sherd of a vessel with thickened (?) rim; damaged, brick red surface. 2. Burnt sherd of a vessel with defined neck; smooth, brick red surface. 3. Burnt, nondescript potsherd.

Culture: Przeworsk.

Chronology: phases III–V.

Graves 131A and 131B, Ares 46/47/52/53

Discovered at a depth of 25 cm. Large pit composed of two connected features: **grave 131A** in the N part and **grave 131B** in the S part. Stratigraphic relationship between the two features impossible to determine due to the disturbances in the layer sequence caused by animal burrows (Pl. LXII/131A.131B).

Grave 131A (pit cremation), Ares 46/47/52/53

Pit of oval outline, elongated on the E-W axis, measuring approx. 240×100 cm; connected in the SW part with the pit of grave 131B; basin-shaped profile, 45 cm deep. The fill was grey and, at the bottom and next to the E wall, dark grey, with numerous large pieces of charcoal. Potsherds and cremated bones scattered in the pit; a stone in the W part; iron sheet fragment (1) in the centre (Pl. LXII/131A). *I/II. Bones missing.*

Inventory: 1. Iron sheet fragment, dim. 4.5×3 cm. 2. Four burnt, nondescript potsherds.

Culture: Przeworsk or Wielbark.

Chronology: phases I–VII.

Grave 131B (pit cremation), Ares 46/47/52/53

Pit of undetermined, probably roughly oval outline, elongated on the NW-SE axis, measuring approx. 160×80 cm; connected in the NW part with the pit of grave 131A; basin-shaped profile, 20 cm deep. Dark grey fill with numerous pieces of charcoal. Cremated bones and potsherds scattered in the pit (Pl. LXII/131B). *I/II. Bones missing.*

Inventory: 1. Burnt sherd of a vessel with thickened, everted rim; smooth, brick red surface. 2. Burnt sherd

of a vessel with defined, slightly thickened rim; smooth, brick red surface. 3. Three burnt, nondescript potsherds.

Culture: Przeworsk.

Chronology: phases III–IV (?).

Grave 132 (urn cremation), are 20

Pit outline indiscernible at the top level. At a depth of 10 cm below the level of detection, pit of oval outline, elongated on the E-W axis, measuring approx. 60×40 cm; semi-circular profile, 30 cm deep. Light grey fill with pieces of charcoal. a damaged urn (44) in the centre of the pit, in slightly darker earth. a cluster of cremated bones and most of the grave goods in bright sand inside the urn. Slightly above the urn: cremated bones, a bead (30), two bracelet fragments (5) and two lumps of green and colourless glass (34) (Pls. LXIII–LXV). *I. Female (?), iuvenis. II.1. Chicken (8 frags). II.2. Chicken (?) (1 frag). II.3. Sheep or goat (7 frags). II.4. Mammal (4 frag).*

Inventory: 1. Two fragments of a partly melted bronze eye fibula of Almgren type 60; flat bow, with a band of pseudo-filigree; trapezoidal foot, triangular in cross-section, with a groove along the edges, three pairs of “eyes”, the last one between lines joined at an angle; pres. length 7 cm. 2. Partly melted bronze two-piece spring-cover brooch of Almgren type 38–39; spring on an iron axis bar, terminated on one end with a spherical thickening and inserted into an opening on the head; bow tapering to the foot, with a high, narrow, semi-circular, profiled crest, decorated with a band of pseudo-beading along the edges, in the middle and along the crest; narrow foot, triangular in cross-section, with a groove parallel to the edge on the terminal; length 5 cm, width 3 cm. 3. Six fragments of a partly melted bronze brooch, identical in form to no. 2; traces of silver inlay in the grooves on the crest; a lump of melted glass on the foot; pres. length 5 cm; a large fragment of bracelet no. 4 adhered to the head. 4. Two fragments of a melted bronze rod bracelet with thickened terminals; body oval in cross-section; terminals almost quadrangular in cross-section, decorated with three double rows of points and isolated circles; original body diam. >5.5 cm. 5. Four partly melted fragments of a bronze bracelet, identical in form to no. 4; body diam. approx. 7 cm. 6. Iron belt buckle with semi-circular one-piece frame of quadrangular cross-section, type D 1; straight pin, triangular in cross-section; dim. 4.7×4.1 cm. 7–9. Three identical bronze belt fittings in the form of a ring with an attachment plate; attachment plates flat, rectangular, with one round-head rivet at the end; one side of each attachment plate decorated along the top edge with a row of small incisions and a groove; fold formed into a mas-

sive ring of triangular cross-section, decorated with a pair of double oblique incisions; massive, profiled rings; dim. of the attachment plates 4.6–4.7×0.8 cm, diam. of the rings 3.1–3.3 cm. 10–12. Three bronze connectors, each composed of a massive ring passed through two attachment plates terminated with a ring; attachment plates straight, rectangular, equipped with two round-head rivets, decorated with a groove along the edges; fold formed into a massive ring of triangular cross-section, decorated with a pair of double oblique incisions; length 8.5–8.7 cm, diam. of the rings 1.9–2 cm. 13–15. Three flat, rectangular, bronze belt fittings, decorated with a groove along the edges, with a single round-head rivet at each end; dim. 4.3×0.8–0.9 cm. 16. Partly melted, flat, rectangular, bronze belt fitting, decorated along the shorter edges and the diagonals with a row of embossed circular points; one round-head rivet, with the shaft hammered flat on a quadrangular washer, in each corner; dim. 4×2.5 cm. 17–19. Three flat, rectangular, bronze belt fittings; a single round-head rivet, with the shaft hammered flat on a quadrangular washer, at each end; dim. 3.8–4×0.9 cm. 20. Partly melted, deformed pendant composed of two almost hemispherical sheets joined with a disc-head rivet; each half decorated with two double grooves intersecting at right angles where the rivet is inserted; one part additionally decorated with a double circle around the rivet head; diam. approx. 5.5 cm, width 3.5 cm. 21. Two partly melted fragments of a bronze banded pendant of the eastern group, type I; bands decorated with punched points; pres. width 1.5 cm, pres. height 2.7 cm. 22. Two partly melted fragments of a bronze banded pendant of the eastern group, type IC; smooth bands; roughly cuboidal holder enfolding a lump of melted red and blue glass; pres. width 1.5 cm, pres. height 3.2 cm. 23. Iron object (pendant? fitting?) in the shape of a quadrangular frame, with concave longer sides and defined, rounded corners decorated with a punched circle; dim. 2×1.5 cm. 24–29. Six partly melted (one partially preserved) melon beads made of the so-called Egyptian faience, type TM 171; turquoise surface; diam. 1.6–2 cm, height 1.4–1.8 cm. 30. Miniature disc bead of transparent blue glass, type TM 46; diam. 0.3 cm, height 0.1 cm. 31. Melted spherical (?) bead of transparent light green (or colourless) glass; diam. 1.7 cm. 32. Melted bead of transparent colourless (?) glass; diam. approx. 1.5 cm, pres. height 0.8 cm. 33. Lump of melted transparent light green glass with bands of red and blue glass, probably from banded pendant no. 21 or 22. 34. Approx. 50 lumps of melted or heavily burnt transparent glass, green, blue and red in colour as well as colourless. 35. Fragment of a bronze bar of quadrangular cross-section; pres. length 1.2 cm.

36. Piece of partly melted bronze wire; pres. length 1.9 cm; perhaps a chord fragment from brooch no. 1. 37. Two fragments of a bronze needle; shaft round in cross-section; pres. length 5 cm. 38. Two bronze sheet fragments. 39. Two fragments of a bronze rivet with hemispherical head and shaft bent at right angles; pres. length 1.4 cm. 40. Burnt clay spindle whorl, biconical with slightly concave opposite ends; damaged, cracked, grey surface; diam. 2.3 cm, height 1.2 cm. 41. Burnt clay spindle whorl, biconical with concave opposite ends; smooth surface, beige and grey in colour; diam. 2.7 cm, height 2.2 cm. 42. Burnt clay spindle whorl, biconical with concave opposite ends; smooth surface, beige and grey in colour; diam. 3.8 cm, height 1.4 cm. 43. Burnt miniature vessel; undefined, inverted rim; biconical body with max. diameter at its mid-height; well-defined base, damaged on the underside; smooth, beige surface; rim diam. 2.5 cm, base diam. 2.4 cm, height 3.8 cm. 44. Sherds of a vase of type B.3a, with three handles; body decorated with a band of meander pattern between rows of oblique strokes, points and circumferential lines; strap handles, constricted in the middle; slightly pronounced base; smooth, black surface; rim diam. approx. 22 cm, base diam. 12.5 cm, height 23.5 cm. 45. Burnt sherd of a vessel with everted rim; smooth, grey surface. 46. Burnt sherd of a vessel with biconical body; smooth, brick red-grey surface. 47. Burnt base sherd of a vessel with smooth, grey surface. 48. Ten burnt, nondescript potsherds.

Culture: Przeworsk.

Chronology: phase Vb.

Grave 133 (pit cremation), Are 20

Discovered at a depth of 30 cm. Pit of roughly rectangular outline, elongated on the NE-SW axis, measuring approx. 150×80 cm; basin-shaped profile, 30 cm deep. The fill was light grey, slightly darker at the bottom, with pieces of charcoal. Cremated bones and potsherds scattered in the pit (Pl. LX/133). *I. Sex undetermined, non-adult individual. II. Goat or sheep (?) (1 frag).*

Inventory: 1. Two fragments of a flat, rectangular, bronze fitting; external surface covered with a row of punched circles; a rivet hole at each end, one with a small flat-head rivet; dim. 3.5×0.8 cm. 2. Partly melted fragment of a flat bronze fitting with a rivet hole and a flat-head rivet; pres. length 1.1 cm. 3. Two burnt base sherds of a vessel with smooth surface, brick red and grey in colour; base diam. 8 cm, pres. height 5 cm. 4. Burnt sherd of a vessel with cylindrical foot decorated with three circumferential grooves; smooth, brick red-brown surface; base diam. 5 cm, pres. height 4.5 cm. 5. Burnt sherd of a vessel with defined rim; smooth, beige surface. 6. Burnt sherd of a vessel with a hori-

zontal groove on the body; smooth, dark grey surface. 7. 12 burnt, nondescript potsherds. 8. Bronze Age/Early Iron Age potsherd.

Culture: Przeworsk.

Chronology: phase V.

Remarks: Above the pit, at the bottom of the topsoil layer: a brooch spring (stray finds, no. 30; Pl. CCCII/SF:30) and two fragments of one (?) fitting (stray finds, no. 55, Pl. CCCIII/SF:55).

Grave 134 (pit cremation), Are 53

Pit of roughly oval outline, elongated on the NW-SE axis, measuring approx. 80×60 cm; basin-shaped profile, 15 cm deep. Grey and black fill with pieces of charcoal. Few cremated bones scattered in the pit (Pl. LXI/134). *I/II. Bones missing.*

Inventory: none.

Culture: Przeworsk or Wielbark.

Chronology: phases I–VII.

Grave 135 (pit cremation), Are 53

Discovered at a depth of 25 cm. Pit of oval outline, elongated on the NW-SE axis, measuring approx. 65×50 cm; basin-shaped profile, 20 cm deep. Dark grey and black fill with pieces of charcoal. Cremated bones and potsherds scattered in the pit (Pl. LXI/135). *I. Sex undetermined, non-adult (?) individual.*

Inventory: 1. Three burnt, nondescript potsherds.

Culture: Przeworsk or Wielbark.

Chronology: phases I–VII.

Grave 136 (pit cremation), Are 47

Pit of oval outline, elongated on the NW-SE axis, measuring approx. 60×40 cm; basin-shaped profile, 20 cm deep. Grey fill with pieces of charcoal. Cremated bones scattered in the pit, potsherds at the top level of the pit (Pl. LXVI/136). *I. Sex undetermined, iuvenis/adultus (?)*.

Inventory: 1. Two burnt sherds of a vessel with everted rim; rounded body with max. diameter directly under the rim; smooth, beige-grey surface; rim diam. 10.5 cm, pres. height 4.5 cm. 2. Sherd of a vessel decorated with a cordon; smooth, black surface. 3. Burnt, nondescript potsherd.

Culture: Przeworsk.

Chronology: phases II–V.

Grave 137 (pit cremation), Are 47

Pit of roughly oval outline, elongated on the NE-SW axis, measuring approx. 50×40 cm; basin-shaped profile, 20 cm deep. Dark grey fill with pieces of charcoal. Cremated bones and potsherds scattered in the pit (Pl. LXVI/137). *I. Foetus/infans I.*

Inventory: 1. 15 sherds of a vessel with smooth, black

surface.

Culture: Przeworsk (?).

Chronology: phases I–V (?).

Remarks: The potsherds may come from the vessel whose fragments were also found in the neighbouring grave 138 (no. 2).

Grave 138 (urn or pit cremation?), Are 47

Pit of oval outline, elongated on the N-S axis, measuring approx. 60×40 cm; basin-shaped profile, 15 cm deep. The fill was light grey, slightly darker than the surrounding virgin soil, without pieces of charcoal. Large potsherds, positioned upright, laid out in an arch in the W part; numerous cremated bones inside the arch; small potsherds and cremated bones also in the S part; a pin (1) in the E part (Pl. LXVI/138). *I. Male (?), adultus-maturus. II.1. Chicken (1 frag). II.2. Chicken (?) (1 frag). II.3. Mammal (1 frag).*

Inventory: 1. Iron round-head pin, similar to types 48, 50 and 52; pres. length 4.3 cm. 2. Approx. 70 sherds of a vessel with smooth, black surface. 3. Burnt sherd of a vessel decorated with three parallel oblique lines; smooth surface, grey and beige in colour.

Culture: Przeworsk.

Chronology: phases III–V (?).

Grave 140 (pit cremation), Are 39

At the top level, pit of irregular outline, elongated on the NE-SW axis, destroyed in the central part by a ditch, with max. dimensions of 240×150 cm; at a depth of 20 cm below the level of detection, pit of almost rectangular outline, elongated on the E-W axis, measuring approx. 170×90 cm; basin-shaped profile, 40 cm deep. The fill was dark grey, here and there black, with a large amount of charcoal, grey in the E part and near the edges. Potsherds and cremated bones scattered in the pit (Pls. LXVII, LXVIII/140). *I. Infans I–II. II. Bird (2 frags).*

Inventory: 1. Ten burnt sherds of a vase of group IV, with a handle; thickened, faceted rim; body decorated with a band of hatched triangles between two circumferential lines; smooth surface, grey to brick red in colour; rim diam. approx. 22 cm, base diam. 10.5 cm; height approx. 15 cm. 2. Approx. 20 burnt sherds of a pot of type VI.1; with two handles; thickened rim; smooth, beige-brick red surface; rim diam. approx. 14 cm, base diam. 10 cm, height approx. 18 cm. 3. Two burnt sherds of a bowl of type II.2; thickened, faceted (?) rim; damaged, grey surface. 4. Burnt sherd of a vessel with thickened, faceted rim; smooth surface, brick red and brown in colour. 5. Burnt sherd of a vessel with thickened rim; damaged, grey surface. 6. Burnt sherd of a vessel with thickened rim; damaged surface, grey and

brick red in colour. 7. Three burnt sherds of a tripartite vessel; everted rim; cylindrical neck; smooth, beige surface. 8. Two burnt sherds of a vessel with everted rim; smooth, black surface. 9. 20 partially burnt potsherds with smooth, black surface. 10. 140 burnt, nondescript potsherds. 11. Bronze Age/Early Iron Age potsherd.
Culture: Przeworsk.
Chronology: phase II.

Grave 141 (pit cremation), Are 39

Discovered at a depth of 20 cm. Pit of oval outline, elongated on the N-S axis, measuring approx. 140×120 cm; trapezoidal profile with an uneven bottom, 40 cm deep. Three large stones, measuring approx. 20×30 cm, in the NW part. Dark grey and black fill with pieces of charcoal. Cremated bones and potsherds scattered in the pit; other grave goods in the upper part of the pit (Pl. LXIX/141). *I. Sex undetermined, adult (?) individual.*
Inventory: 1. Bronze brooch of Almgren type 68; head flat on the underside, rounded on the top side; bow round in cross-section, with a profiled circumferential crest; foot terminated with a globular, slightly flattened knob; catchplate with three round perforations of varying diameter; length 6.6 cm, width 2.2 cm. 2. Partly melted fragment of a bronze eye brooch of Almgren type 60 or 61; flat bow with a band of pseudo-filigree; pres. length 3 cm, pres. width 2 cm. 3. Burnt clay spindle whorl, biconical with concave opposite ends; smooth, grey surface; diam. 3.6 cm, height 1.8 cm. 4. 6 lightly burnt sherds of a vessel of type A.2; rounded body with max. diameter directly under the neck; smooth, brown and, in places, grey surface; rim diam. 16 cm, pres. height 6 cm. 5. Approx. 30 sherds of a vessel with slightly rounded body and everted rim defined by two uneven grooves; smooth, black surface; rim diam. 20 cm, pres. height 5 cm. 6. Two burnt sherds of a vessel with slightly everted rim defined by two uneven grooves; smooth surface, brick red to grey in colour; rim diam. approx. 14 cm, pres. height 4 cm. 7. Approx. 15 burnt, nondescript potsherds. 8. Bronze Age/Early Iron Age potsherd.

Culture: Przeworsk.

Chronology: phase IV or Va?.

Remarks: The eye brooch (no. 2) was found several cm below the presumed border of the modern cut that had disturbed the top level of feature 141. Therefore, it cannot be excluded that the artefact was actually located within the cut rather than the grave pit.

Feature 142 (undetermined function), Are 39

Discovered at a depth of 30 cm. Pit of undetermined outline; trapezoidal profile, approx. 50 cm deep. Yellow-grey fill, slightly darker than the surrounding virgin

soil. Approx. 40 cm below the top level, pit of roughly round outline, measuring approx. 60–70 cm in diameter; a cluster of medium-sized stones and potsherds in the centre (Pl. LXVI/142).

Inventory: 1. *A few early Roman potsherds* (lost).

Culture: Przeworsk (?).

Chronology: phases III–V (?)

Grave 144 (pit cremation), are 27

Discovered at a depth of 50 cm. Pit of poorly discernible, irregular outline; probably oval in shape, elongated on the NE-SW axis, measuring approx. 140×90 cm; basin-shaped profile with an uneven bottom, 30 cm deep. The fill was light grey and, here and there, grey with pieces of charcoal. Cremated bones and potsherds scattered in the pit; a brooch fragment (1) at the top level of the pit (Pl. LXVI/144). *I/II. Bones missing.*

Inventory: 1. Fragment of an iron brooch of type H; bow quadrangular in cross-section; length 3.4 cm. 2. Burnt sherd of a vessel with thickened, faceted rim; smooth, grey surface. 3. Approx. 20 burnt, nondescript potsherds. 4. Three sherds of Bronze Age pottery.

Culture: Przeworsk.

Chronology: phase I or IIa?.

Grave 145 (pit cremation), Ares 52/53

Discovered at a depth of 35 cm. Pit of oval outline, elongated on the E-W axis, measuring approx. 200×100 cm; basin-shaped profile with an uneven bottom, 40 cm deep. The fill was grey and, here and there, dark grey, with large pieces of charcoal and stones. Cremated bones and potsherds scattered in the pit (Pl. LXVI-II/145). *I/II. Bones missing.*

Inventory: 1. Sherd of a vessel decorated with a horizontal groove under a row of deep oblique strokes; smooth, grey surface. 2. Seven burnt, nondescript potsherds.

Culture: Przeworsk.

Chronology: phases I–V.

Grave 146 (pit cremation), Ares 52/53

Discovered at a depth of 35 cm. Pit of roughly oval outline, elongated on the E-W axis, measuring approx. 190×120 cm; basin-shaped profile, 30 cm deep. The fill was grey and, here and there, dark grey, with pieces of charcoal. Cremated bones and grave goods scattered in the pit (Pl. LXX/146). *I. Sex undetermined, adult (?) individual. II.1. Bird (16 frags). II.2. Mammal (1 frag).*

Inventory: 1, 2. Two iron rivets with hemispherical heads; shafts bent at right angles, quadrangular in cross-section; pres. lengths 2.5 cm and 3 cm, heads' diam. 0.6 cm. 3. Bronze object in the form of a looped strip; dim. 1.3×0.6 cm. 4. 45 lumps of melted bronze. 5.

6. Two burnt melon beads made of the so-called Egyptian faience, type TM 171; turquoise, partially discoloured surfaces; diam. 1.6–1.7 cm, height 1.4–1.5 cm. 7. Over a dozen lumps of melted opaque green glass and transparent dark blue glass. 8. Burnt, flat, fluted, clay knob with a shallow, circular depression; diam. 1.9 cm, height 1 cm. 9. Burnt clay spindle whorl, biconical with concave opposite ends; smooth, beige surface; diam. 4.3 cm, height 1.6 cm. 10. Nine sherds of a vessel of type A.2 (?); body decorated with two horizontal lines enclosing a zigzag (?) pattern composed of oblique lines and strokes; smooth, brown surface; rim diam. 14 cm, pres. height 8 cm. 11. Ten burnt sherds of a vessel with rough, beige surface; presumed base diam. approx. 9 cm, pres. height 5 cm. 12. 20 nondescript potsherds, most burnt. 13. Three sherds of Bronze Age/Early Iron Age (?) pottery.

Culture: Przeworsk.

Chronology: phase V.

Grave 147 (pit cremation), Are 51

Discovered at a depth of 35 cm. Pit of roughly rectangular outline, elongated on the NE-SW axis, measuring approx. 150×70 cm; basin-shaped profile with an uneven bottom, 30 cm deep. The fill was dark grey and, in the N and S part, black, with pieces of charcoal. Cremated bones and potsherds scattered in the pit; a rivet (1) in the N part, fragments of iron objects in the centre (Pl. LXXI/147). *I. Sex undetermined, maturus. II.1. Goat or sheep (5 frags). II.2. Chicken (1 frag). II.3. Bird (1 frag).*
Inventory: 1. Iron rivet with flat, round head; shaft quadrangular in cross-section; head diam. 2.2 cm, pres. length 2 cm. 2. Iron rivet; head destroyed; shaft roughly round in cross-section, with one end hammered flat on a quadrangular washer; head diam. 1.2–1.5 cm, length 1.5 cm. 3. Fragment of an iron bar of triangular cross-section; one end slightly bent (C-shaped sword scabbard fitting?); pres. length 4.1 cm. 4. Fragment of an iron wire ring, diam. 1.7 cm. 5. Two curved pieces of iron wire; diam. approx. 0.2 cm. 6. 5 iron bars of triangular cross-section; pres. length 0.8–2 cm. 7. Two fragments of a sheet iron fitting (?) with a round perforation. 8. Approx. 20 iron sheet fragments. 9. 7 nondescript fragments of an iron object or objects. 10. Four burnt sherds of a tripartite vessel with thickened, faceted rim and rounded body decorated on its upper part with a row of oblique strokes between two circumferential lines; smooth surface, brick red and grey in colour; rim diam. approx. 17–18 cm, pres. height 5 cm. 11. Burnt sherd of a vessel with thickened, faceted rim; coarse, brown-brick red surface. 12. Two burnt sherds of a vessel with undefined rim; surface smooth near the rim, rough below, grey in colour. 13. Burnt sherd

of a vessel with thickened, faceted rim; coarse, grey surface. 14. Burnt base sherd of a vessel with smooth surface, brown and grey in colour; base diam. approx. 18–20 cm. 15. Approx. 75 burnt, nondescript potsherds. 16. Three sherds of Bronze Age/Early Iron Age pottery.

Culture: Przeworsk.

Chronology: phases I–IIa.

Grave 148 (pit cremation), Are 53

Discovered at a depth of 35 cm. Pit of oval outline, elongated on the N-S axis, measuring approx. 90×40 cm; triangular profile, 25 cm deep. Grey and dark grey fill with pieces of charcoal. Cremated bones and grave goods scattered in the pit (Pl. LXXII/148). *I. Sex undetermined, maturus–senilis. II. Chicken (1 frag).*

Inventory: 1. Three fragments of a spring made from thin bronze wire; pres. length 0.9 cm, diam. 0.5 cm. 2. Burnt melon bead of the so-called Egyptian faience, type TM 171; turquoise surface; diam. 1.3 cm, height 1 cm. 3. Two lumps of melted greenish (?) glass. 4. Burnt clay spindle whorl, biconical with concave opposite ends; smooth surface, grey to brick red in colour; diam. 4.2 cm, height 2.5 cm. 5. Burnt clay spindle whorl, biconical with flat opposite ends; smooth surface, grey to brown in colour; diam. 2.2 cm, height 1.6 cm. 6. Burnt fragment of an almost conical clay spindle whorl; larger end concave, smaller one flat; smooth surface, beige and grey in colour; diam. approx. 3.5 cm, height 2 cm. 7. Nondescript potsherd.

Culture: Przeworsk.

Chronology: phase V.

Grave 149 (pit cremation), Are 53

Discovered at a depth of 35 cm. Pit of roughly round outline, measuring approx. 70 cm in diameter; triangular profile, 20 cm deep. Light grey fill with small pieces of charcoal. Cremated bones and grave goods scattered in the pit (Pl. LXXII/149). *I. Sex undetermined, adult (?) individual.*

Inventory: 1. Fragment of a curved bronze bar of quadrangular cross-section; pres. length 2.7 cm. 2. Two lumps of melted turquoise (?) glass. 3. Burnt, nondescript potsherd.

Culture: Przeworsk or Wielbark.

Chronology: phases I–VII.

Grave 150 (pit cremation), Are 53

Discovered at a depth of approx. 35 cm. Pit of roughly triangular outline, elongated on the N-S axis, measuring approx. 150×100 cm; basin-shaped profile with an uneven bottom, 35 cm deep. Grey and dark grey fill with pieces of charcoal. Cremated bones and potsherds scattered in the pit; other grave goods mainly in the N part (Pl. LXXIII/150). *I. Infans I. II. Bird (1 frag).*

Inventory: 1. Sherd of a *Terra Sigillata* vessel decorated with an impressed beaded line; a small fragment of an unspecified impression near one of the edges; brown slip on both the external and internal surface; dim. 1.7×2.3 cm. 2. Fragment of an iron blade, probably from a knife or shears; pres. length 9.9 cm, max. width 2.4 cm. 3. Burnt (?) flat-and-spherical bead of white stone, type TM 494; drilling marks on the walls of the perforation; diam. 1.8 cm, height 0.9 cm. 4. Fragment of a bronze fitting composed of two rectangular sheets joined together with a rivet; pres. length 2.5 cm, width 0.9 cm. 5. Fragment of a flat, quadrangular, bronze fitting with a perforation; perhaps part of fitting no. 4; pres. length 0.9 cm, width 0.9 cm. 6. Partly melted fragment of a bronze bar of quadrangular cross-section; pres. length 2.5 cm. 7. Fragment of a curved, massive, bronze bar of almost quadrangular cross-section; pres. length 1.9 cm. 8. Fragment of a curved bronze bar of plano-convex cross-section; pres. length 0.9 cm. 9. Ten lumps of melted turquoise glass. 10. Lump of melted blue and maroon glass. 11. Two lumps of heavily burnt green (?) glass. 12. Lump of melted glass of undetermined colour. 13. Five lumps of melted bronze. 14. Four potsherds with smooth, black surface. 15. Six nondescript potsherds. 16. Burnt flint flake; length 4 cm, width 2.3 cm.

Culture: Wielbark.

Chronology: phase VI.

Grave 151 (pit cremation), Are 27

Discovered at a depth of 40 cm. Pit of round outline, measuring approx. 60 cm in diameter; semi-circular profile, 35 cm deep. The fill was grey and, at a lower level, dark grey and black, with pieces of charcoal. Cremated bones and potsherds scattered in the pit (Pl. LXX/151). *I/II. Early infans I (?) or Mammal (7 frags).*

Inventory: 1. Two burnt, nondescript potsherds. 2. Bronze Age/Early Iron Age potsherd.

Culture: Przeworsk or Wielbark.

Chronology: phases I–VII.

Grave 153 (pit cremation), Are 39

Pit of roughly oval outline, elongated on the NW-SE axis, measuring approx. 170×120 cm; approx. 10 cm below the level of detection, pit of round outline, measuring approx. 80 cm in diameter; basin-shaped profile, 20 cm deep. The fill was grey at the top level, dark grey below, with pieces of charcoal. Cremated bones and potsherds scattered in the pit; a brooch bow (1) in the centre; iron sheets (2) in the W and E parts (Pl. LXXIII/153). *I. Sex undetermined, adult (?) individual.*

Inventory: 1. Five fragments of an iron one-piece brooch; arched bow, diamond-shaped in cross-section,

with a small crest below the top; probably type M-a or N-a; pres. length approx. 2.5 cm. 2. Two iron sheet fragments, one of the sides rolled; pres. dim. of each piece approx. 3.5×2 cm. 3. Four burnt sherds of a vessel with thickened rim; damaged, grey surface. 4. Two burnt sherds of a vessel with undefined rim; smooth, brick red-grey surface. 5. Ten burnt, nondescript potsherds. 6. Two sherds of Bronze Age/Early Iron Age (?) pottery.

Culture: Przeworsk.

Chronology: phase II.

Grave 154 (pit cremation), Are 27

Discovered at a depth of 50 cm. Pit of undetermined outline, recorded on the basis of the presence of a concentration of cremated bones and potsherds on the ground surface; basin-shaped profile, 45 cm deep and approx. 130 cm wide. The fill was yellow-grey and, here and there, grey with few small pieces of charcoal, almost indistinguishable from the surrounding virgin soil. a cluster of cremated bones and potsherds in the pit (Pl. LXXII/154). *I. Sex undetermined, adultus-early maturus. II.1. Goose (2 frag). II.2. Goose (?) (1 frag). II.3. Mammal (1 frag). II.4. Undetermined (3 frags).*

Inventory: 1. Three heavily burnt sherds of a vessel of type B.5a (?); one circumferential groove in the upper part of the body; damaged surface, light beige to brick red in colour; rim diam. approx. 18–19 cm, pres. height approx. 11 cm. 2. Approx. 20 base sherds of a vessel with defined base; smooth, black surface; base diam. 9 cm, pres. height 5 cm. 3. Five burnt, nondescript potsherds. 4. Two sherds of Bronze Age/Early Iron Age pottery.

Culture: Przeworsk.

Chronology: phases IV–V.

Grave 155 (pit cremation), Are 27

Pit of round outline, measuring approx. 70 cm in diameter; roughly rectangular profile, 25 cm deep. The fill was grey, slightly darker in the SE part, with pieces of charcoal; a stone at the top level in the N part. Cremated bones and potsherds scattered in the pit (Pl. LXXI/155). *I. Infans I. II. Sheep or goat (1 frag).*

Inventory: 1. Approx. 25 burnt, nondescript potsherds. 2. Potsherd with rough, light brown surface.

Culture: Przeworsk (?).

Chronology: phases I–V (?).

Grave 157 (pit cremation), Ares 45/46

Discovered at a depth of 25 cm. Pit of roughly round outline, measuring approx. 60 cm in diameter; semi-circular profile, 30 cm deep. Dark grey and black fill with numerous pieces of charcoal. Cremated bones scattered in the pit; a cluster of pottery in the centre and W part; a metal object fragment (1) in the N part (Pl.

LXXIV/157). *I. Sex undetermined, adult (?) individual (moreover, a piece of bone from non-adult [?] individual of undetermined sex).*

Inventory: 1. Iron sheet fragment, one end curved; pres. length 1.9 cm, width 1 cm. 2. Four burnt sherds of a mug of type I.1; thickened, faceted rim; body decorated with two circumferential lines enclosing a band of lines and strokes in a step arrangement; smooth surface, brick red to beige in colour; rim diam. 11 cm, pres. height 5 cm. 3. Five burnt sherds of a bowl of type II.1; thickened, faceted rim; smooth surface, brick red and beige in colour; rim diam. 23 cm, pres. height 9 cm. 4. Five burnt sherds of a small vessel with tall, conical foot; damaged surface, pinkish to brick red and grey in colour; foot diam. 6 cm. 5. Two burnt sherds of a vessel with thickened, faceted rim; smooth, brown surface; rim diam. approx. 17–18 cm, pres. height 1.5 cm. 6. Burnt sherd of a vessel with thickened, faceted rim; smooth, brown surface; rim diam. approx. 16 cm, pres. height 1.5 cm. 7. Burnt sherd of a vessel with everted rim; smooth, brown surface; rim diam. 13.5 cm, pres. height 4 cm. 8. Approx. 70 nondescript sherds of a large vessel with smooth, black surface, some of them burnt. 9. Two thick-walled sherds of a vessel with rough, brown surface. 10. 60 burnt, nondescript potsherds.

Culture: Przeworsk.

Chronology: phases I–IIa (no. 7—phases III–V?).

Grave 158 (inhumation), Are 27

Discovered at a depth of 110 cm, partially destroyed on the E side during the excavation of grave 117. Full outline of the pit recorded at a depth of 135 cm. Pit of roughly rectangular outline, elongated on the N-S axis, measuring approx. 250×130 cm; approx. 50 cm deep. The fill was light grey, grey and, near the E edge, dark grey, with pieces of charcoal and small cremated bones (*I.2*). At a depth of 30–40 cm below the level of detection: three stones aligned on the N-S axis in the W part and another one slightly further to the W. Sherds of two vessels (48, 49) next to the northernmost stone, a few small cremated bones (*I.2, II*) under it; 20 cm to the E of the vessels: comb rivets, a hooked pin, fixed in a fragment of a wooden spindle (?), and a spindle whorl; an intact vessel (47) in the S part of the pit, in dark grey earth near the E wall. At the bottom of the pit, in the centre: two brooches (1, 2), a cluster of beads and pendants (5–42) and an unburnt bone (*I.1*). Pieces of alder (*Alnus* sp.) bark on one of the pendants and on the brooches; a third brooch (3) approx. 20 cm further to the S; a belt buckle (4) in the S part of the pit. Potsherds (50–54) and a bead (43) scattered in the pit (Pls. LXXV–LXXVII/158). *I.1. Sex and age undetermined. I.2. Sex undetermined, adult (?) individual. II.*

Mammal (4 frags).

Inventory: 1. Silver crossbow brooch (*Armbrustfibel*) with returned foot and partially false spring, Almgren type 168; spring on an axis bar terminated with hemispherical knobs; knee-shaped, partially faceted bow with smooth metopes near the head and foot, heavily worn on the top, trapezoidal in cross-section; faceted foot with a smooth quadrangular field near the bow; length 4.7 cm, width 4.6 cm. 2. Silver brooch of the same form as no. 1; false spring (presently half of it preserved) made of thinner wire than the spring with the pin; bow heavily worn on the top; length 4.7 cm, pres. width 4 cm. 3. Bronze crossbow brooch (*Armbrustfibel*) with returned foot, Almgren type 162; spring on an axis bar; knee-shaped bow, pentagonal, almost triangular, in cross-section, with a metope, decorated with two intersecting oblique lines, on the head and another one, decorated with a transversal groove, near the foot; foot roughly triangular in cross-section, with a metope near the bow; length 6.3 cm, width 2.9 cm. 4. Bronze belt buckle with two-piece frame and buckle plate, type D 29; flat, quadrangular frame, slightly trapezoidal in cross-section, with rounded rings (one preserved) at the ends of the crossbar; partially faceted pin, with a flat quadrangular field at the base, tip bent; rectangular buckle plate with three rivet holes along the edge; length 3.2 cm, height 2.9 cm. 5. Two fragments of a silver pendant in the shape of a massive wire ring; ends wound around the body; diam. 3.2 cm. 6. Three fragments of a silver pendant in the shape of a wire ring; ends wound around the body, one of the terminals formed into a loop or spiral (?); diam. 2.8 cm. 7. Two fragments of a bronze pendant in the shape of a wire ring; ends wound around the body, spiral terminals; diam. approx. 4 cm. 8. Large amber ring bead of type TM 389; diam. 3.8 cm, height 1.2 cm. 9–21. 13 figure-of-eight amber pendants with defined heads, similar to types TM 471d.f.g; height 1.4–1.8 cm, max. diam. 1.1–1.3 cm. 22–37. 16 (one of them preserved in half) figure-of-eight amber pendants with defined heads thickened at the base; height 1.7–2.1 cm, max. diam. 1.1–1.3 cm. 38. Barrel bead of opaque black glass, decorated with two—white and yellow—zigzag lines, forming a figure-of-eight-shaped pattern, and isolated dots, white or yellow, in the fields between the lines, similar to type TM 266d; diam. 1.9 cm, height 1.4 cm. 39. Barrel bead of opaque black glass, with two—white and yellow—zigzag lines forming a figure-of-eight-shaped pattern, similar to type TM 266d; diam. 1.8 cm, height 1.2 cm. 40. Barrel bead of opaque black glass, with a red zigzag line between two circumferential white lines, type TM 301a; diam. 1.7 cm, height 1.5 cm. 41. Barrel bead of opaque black glass, type TM

11; diam. 1.4 cm, height 1.1 cm. 42. Large ring bead of transparent green glass, type TM 42; diam. 2.7 cm, height 1.3 cm. 43. Burnt bead of green glass, with yellow and dark green or blue threads over broad, wavy, red bands, similar to type TM 290a; diam. 1.8 cm, height 1.2 cm. 44. Bronze hooked pin of round cross-section, fixed in a fragment of a wooden spindle (?); length 3.1 cm. 45. Clay spindle whorl, biconical with slightly concave opposite ends; smooth surface, beige and grey in colour; diam. 4.3 cm, height 2.4 cm. 46. Six bronze rivets with ends hammered flat, probably from a bone comb; length approx. 1 cm. 47. Bowl of type XIVB; sloppily finished, smooth surface, beige to grey in colour; rim diam. 13 cm, base diam. 7.5 cm, height 10 cm. 48. Sherds of a bowl of type VIC; body decorated on its upper part with an uneven zigzag line between two circumferential lines; smooth surface, beige and brown in colour; rim diam. 19.5 cm, base diam. 9.5 cm, height 13.5 cm. 49. Sherds of a vessel of type XIVA; smooth surface, brown to dark grey in colour; rim diam. 11 cm, base diam. 6 cm, height 8 cm. 50. Ten sherds of a bowl with undefined, inverted rim and semi-globular body; surface smooth directly below the rim, rough below, grey in colour; rim diam. approx. 21 cm, pres. height 7.5 cm. 51. Burnt sherd of a vessel with thickened, faceted rim and rounded body; smooth, beige-grey surface. 52. Two burnt sherds of a vessel decorated with intersecting stepped bands composed of lines and oblique strokes; smooth, brick red surface. 53. Approx. 170 nondescript potsherds, some burnt.

Culture: Wielbark (nos. 51, 52—Przeworsk).

Chronology: phase VI (nos. 51, 52—phases I–IIa).

Grave 160 (pit cremation), Are 45

Pit of oval outline, elongated on the E-W axis, measuring approx. 50×60 cm; basin-shaped profile with an uneven bottom, 25 cm deep. Grey fill with a large stone in the E part. Cremated bones and potsherds scattered in the pit (Pl. LXXIV/160). *I. Sex undetermined, non-adult (?) individual.*

Inventory: 1. Three sherds of a vessel decorated with a row of points between two horizontal grooves and a cordon with a dotted line; smooth, black surface. 2. Sherd of a vessel with rim defined by a groove; smooth, beige surface. 3. Sherd of a vessel with massive, undefined (?) rim; smooth, black surface. 4. Eight potsherds with smooth, black surface. 5. Five burnt, nondescript potsherds.

Culture: Przeworsk (?).

Chronology: phases IV–V (?).

Grave 161 (pit cremation), Are 26

Pit of roughly oval outline, elongated on the E-W axis, measuring approx. 60×40 cm; basin-shaped pro-

file, 10 cm deep. Grey fill with pieces of charcoal. Cremated bones and potsherds scattered in the pit (Pl. LXXVII/161). *I/II. Bones missing.*

Inventory: 1. Potsherd with smooth, black surface. 2. Seven nondescript potsherds, most burnt.

Culture: Przeworsk or Wielbark.

Chronology: phases I–VII.

Remarks: The pottery from the feature was labelled as “189.” Feature 189 was re-numbered during the excavations to no. 161; no. 189 was not re-assigned to another feature.

Feature 162 (undetermined function), Are 20

Discovered at a depth of 35 cm. Pit of oval outline, elongated on the N-S axis, measuring approx. 100×80 cm; basin-shaped profile, 20 cm deep. Grey fill with pieces of charcoal. Potsherds scattered in the pit (Pl. LXXVII/162).

Inventory: 1. Ten burnt, nondescript potsherds.

Culture: Przeworsk or Wielbark.

Chronology: phases I–VII.

Grave 163A (pit cremation), Are 25

At the level of detection, pit of undetermined outline, disturbed in the E and NE part by a medieval or modern feature (no. 163). At a depth of approx. 20 cm below the top level, pit of oval outline, elongated on the N-S axis, measuring 50×40 cm; basin-shaped profile with an almost flat bottom, 35 cm deep. The fill was light grey in the upper part, black with a large amount of charcoal below. a burnt vessel (5) in the centre of the pit; a concentration of cremated bones and the remaining grave goods next to the vessel's base and under it (Pl. LXXIV/163A). *I. Infans I/II.*

Inventory: 1. Four partly melted bronze sheets. 2. Lump of melted bronze. 3. Nine burnt fragments of a three-layer comb, made of deer's antler, with bronze rivets; back decorated with concentric circles, circled dots and lines; pres. dim. of the largest fragment 3×1.8 cm. 4. Burnt bowl of type VIC; damaged (originally smooth?) surface, beige to grey in colour; rim diam. approx. 18 cm, base diam. 6.5 cm, height 11–12 cm.

Culture: Wielbark.

Chronology: phases VI–VII.

Feature 164 (undetermined function), Are 26

Pit of roughly round outline, measuring approx. 90 cm in diameter; basin-shaped profile with an uneven bottom, 30 cm deep. Grey and dark grey fill with pieces of charcoal. Grave goods at the top level of the pit (Pl. LXXVIII/164).

Inventory: 1. Iron rivet/nail with narrow head; shaft rectangular in cross-section; length 2.6 cm, width

1.5 cm (ancient artefact?). 2. Four fragments of burnt turquoise glass. 3. Potsherd with smooth, black surface. 4. Eight burnt, nondescript potsherds.

Culture: Przeworsk or Wielbark.

Chronology: phases I–VII.

Grave 165 (pit cremation), Are 26

Pit of roughly round outline, measuring approx. 100 cm in diameter; basin-shaped profile, 40 cm deep. The fill was grey, with pieces of charcoal, and, here and there at the top level, yellow-grey. Cremated bones and potsherds scattered in the pit (Pl. LXXVIII/165). *I. Sex undetermined, non-adult (?) individual.*

Inventory: 1. Two burnt sherds of a vessel with thickened, faceted rim; damaged, brick red-grey surface. 2. Burnt sherd of a vessel decorated on the body with a horizontal dashed line between two horizontal grooves; damaged, grey surface. 3. Base sherd of a vessel with smooth, black surface. 4. Approx. 60 burnt, nondescript potsherds. 5. Ten sherds of Bronze Age/Early Iron Age (?) pottery.

Culture: Przeworsk.

Chronology: phases I–IIa.

Grave 166 (pit cremation), Are 20

Pit of roughly oval outline, elongated on the N-S axis, measuring approx. 70×40 cm; triangular profile, 30 cm deep. The fill was light grey-yellow, slightly darker in the W part, with few pieces of charcoal. Cremated bones and potsherds scattered in the pit (Pl. LXXVII/166). *I. Sex undetermined, adult (?) individual.*

Inventory: 1. Burnt fragment of a composite (?) comb, made of deer's antler; dim. 2.2×0.8 cm. 2. Two burnt sherds of a vessel decorated on the entire surface with small, quadrangular (?) points; smooth, beige-grey surface.

Culture: Wielbark.

Chronology: phases VI–VII.

Grave 168 (pit cremation), Are 25

Discovered at a depth of 25 cm. Pit of oval outline, elongated on the NW-SE axis, measuring approx. 80×40 cm; basin-shaped profile, 30 cm deep. Grey-brown fill. Cremated bones and potsherds scattered in the pit (Pl. LXXVIII/168). *I. Sex undetermined, non-adult individual.*

Inventory: 1. 11 nondescript potsherds, most burnt. 2. Four sherds of Bronze Age/Early Iron Age (?) pottery.

Culture: Przeworsk or Wielbark.

Chronology: phases I–VII.

Grave 172 (pit cremation), are 51

Discovered at a depth of 20 cm. Pit of oval outline,

elongated on the NE-SW axis, measuring approx. 120×90 cm; basin-shaped profile, 30 cm deep. The fill was light grey and, at the bottom, grey with pieces of charcoal. a layer of stones in the W part, at a depth of 10 cm below the level of detection. Cremated bones and potsherds scattered in the pit, mainly near the bottom (Pl. LXXVIII/172). *I. Sex undetermined, non-adult individual.*

Inventory: 1. Eight burnt, nondescript potsherds.

Culture: Przeworsk or Wielbark.

Chronology: phases I–VII.

Grave 174 (pit cremation), Are 26

Discovered at a depth of 30 cm. Pit of oval outline, elongated on the NE-SW axis, measuring approx. 120×90 cm; basin-shaped profile, 45 cm deep. The fill was brown-grey at the top in the central part and near the edges, black with a large amount of charcoal below. Cremated bones and potsherds scattered in the pit; a brooch fragment (1) in the centre (Pl. LXXIX/174). *I. Sex undetermined, adultus. II. Bird (1 frag).*

Inventory: 1. Fragment of a melted bronze two-piece brooch of Almgren group VI; looped head, with the spring's iron axis bar passed through it; pres. width 2.3 cm. 2. Fragment of a bronze spring, probably from a brooch; pres. length 0.7 cm; presumably part of brooch no. 1. 3. Ten burnt sherds of a mug of type XVB; smooth surface, brick red to grey in colour; rim diam. 10 cm, base diam. 7 cm, height 7.5 cm. 4. Burnt sherd of a vessel with undefined, inverted rim; smooth, brown surface. 5. Sherd of a vessel with rim defined by a groove; smooth, black surface. 6. 13 burnt sherds of a thick-walled vessel with rough, brick red-grey surface. 7. 9 nondescript potsherds.

Culture: Wielbark.

Chronology: phases VI–VII.

Grave 175 (pit cremation), Are 25

Pit of undetermined outline, destroyed by ploughing and a missile explosion, measuring approx. 20×20 cm; basin-shaped profile, 7 cm deep. Dark grey fill; a cluster of cremated bones and grave goods in the centre (Pl. LXXIX/175). *I. Early infans I.*

Inventory: 1. Bronze sheet fragment, bent in half; fold formed into a tube with bronze wire inside; pres. dim. 1×1.2 cm. 2. Melted cylindrical (?) bead of white glass, similar to type TM 138; length 1.3 cm. 3. Five burnt fragments of a three-layer comb, made of deer's antler, with a bronze rivet; pres. dim. of the largest fragment 2.2×1.1 cm.

Culture: Wielbark.

Chronology: phases VI–VII.

Grave 177 (pit cremation), Are 26

Discovered at a depth of 35 cm. Pit of round outline, measuring approx. 30 cm in diameter; basin-shaped profile, 10 cm deep. The fill was dark grey and, in the centre, black, with pieces of charcoal. In the N part of the pit: sherds of a vessel (4) with a wire (2) and few cremated bones inside; a concentration of cremated bones and a large comb fragment (3) near the vessel (Pl. LXXIX/177). *I. Early infans I.*

Inventory: 1. Piece of melted bronze wire; one end looped; pres. length 1.2 cm. 2. Piece of melted bronze wire; pres. length 1.1 cm. 3. 15 burnt fragments of a three-layer comb, made of deer's antler, with bronze rivets; rounded back; two shallow parallel grooves on the plates above the teeth; length 7.4 cm, pres. height 3 cm. 4. Burnt sherds of a small bowl of type XVIIIa; four round depressions on the lower part of the body; smooth, brown surface; rim diam. 9 cm, base diam. 4.5 cm, height 7.5 cm.

Culture: Wielbark.

Chronology: phases VI–VII.

Grave 179 (inhumation), Ares 26/32

Discovered at a depth of 50 cm. Pit of roughly rectangular outline, elongated on the N-S axis, measuring approx. 90×70 cm; almost rectangular profile, 40 cm deep. Grey fill with few pieces of charcoal. Small potsherds and a few cremated bones at the top level of the pit; three amber pendants (1–3) at a depth of approx. 20 cm below the top level, near the W wall (Pl. LXXX/179). *I/II. Bones missing.*

Inventory: 1–3. Three figure-of-eight amber pendants with flat and spherical bodies and heads defined by a groove and another groove at the base, similar to type TM 471d; height 1.7–1.8 cm, width 1–1.1 cm. 4. Sherd of a vessel with thickened, faceted rim; smooth, dark grey surface. 5. Four burnt, nondescript potsherds.

Culture: Wielbark (no. 4—Przeworsk).

Chronology: phases VI–VII (no. 4—phases I–IIa).

Grave 180 (urn cremation?), Are 25A

Discovered at a depth of approx. 25–36 cm. Imperceptible pit outline. Sherds of a large vessel in pure sand. Among them, a small stone and few cremated bones; the latter also scattered close to the potsherds (Pl. LXXX/180). *I. Infans I–II. II. Chicken (?) (1 frag).*

Inventory: 1. Sherds of a large vessel of type B.5a; smooth, black surface; rim diam. approx. 30 cm, pres. height 22.5 cm.

Culture: Przeworsk.

Chronology: phase V (?).

Grave (?) 182 (inhumation?), Are 26

Discovered at a depth of 95 cm. Pit of roughly rectangular outline, elongated on the N-S axis, measuring 110×50 cm; probably disturbed by the pit of grave 164 in the N part; rectangular profile, 30 cm deep. The fill was grey and, in the N part, slightly darker with few small pieces of charcoal. Potsherds and a few cremated bones scattered in the pit (Pl. LXXX/182). *I/II. Bones missing.*

Inventory: 1. Three nondescript potsherds.

Culture: Wielbark (?).

Chronology: phases VI–VII (?).

Grave (?) 183 (inhumation?), Are 26

Discovered at a depth of 95 cm. Pit of roughly rectangular outline, elongated on the N-S axis, measuring 80×40 cm; basin-shaped profile with an uneven bottom, 20 cm deep. Light grey and grey fill with few small pieces of charcoal. A few cremated bones and potsherds scattered in the pit (Pl. LXXX/183). *I. Sex and age undetermined.*

Inventory: 1. Three nondescript potsherds, including one burnt.

Culture: Wielbark (?).

Chronology: phases VI–VII (?).

Grave 184 (inhumation), are 26

Discovered at a depth of 40 cm. Pit of roughly oval outline, elongated on the NNW-SSE axis, measuring approx. 140×70 cm. Light grey fill. One large stone (dim. 70×40×30 cm) in the centre of the pit, two smaller ones in the S part. A layer of dark grey earth with a cluster of cremated bones (*I.2*) under the largest stone. At the bottom of the pit, approx. 90 cm below the level of detection: fragments of unburnt bones (*I.1*) and a brooch (*2*) in the central part; approx. 15 cm further to the N, near the mandible: another brooch (*1*) with a piece of fabric or leather, 3 pendants suspended on rings (*3–5*) and a ring (*6*); cord loops on two of the rings (presently one fragment preserved); pieces of an organic material on one of the pendants. Few cremated bones (*I.2*) and small potsherds scattered across the entire pit (Pl. LXXXI/184). *I.1. Early infans I. I.2. Early infans I (?).*

Inventory: 1. Bronze crossbow brooch (*Armbrustfibel*) with returned foot, Almgren type 162; spring on an axis bar; knee-shaped, faceted bow, triangular in cross-section; faceted foot; length 4.4 cm, width 2.5 cm. 2. Bronze brooch of the same form as the one above; length 3.9 cm, width 2.4 cm. 3–5. Three silver axe pendants with a diamond-shaped suspension loop perpendicular to the plane of the pendant, height approx. 2.2 cm, width 2 cm; each suspended on a silver wire ring with ends wound around the body, type 15, diam. of approx. 1.7 cm; pieces of a woollen cord on one of them. 6. Silver pendant in the form of a wire ring with ends wound around the body, type 15; originally with a piece

of cord tied to it; diam. 2 cm. 7. Fragment of a bronze hooked pin with spirally twisted shaft; pres. length 2.5 cm. 8. Eight nondescript potsherds, some burnt.

Culture: Wielbark.

Chronology: phase VI.

Grave 185 (pit cremation), Are 25

Pit of roughly rectangular outline, elongated on the NE-SW axis, measuring approx. 140×100 cm; two-part profile, 35 cm deep. The fill was grey, here and there dark grey, with pieces of charcoal, and light grey in the N part. Cremated bones and grave goods scattered in the pit (Pl. LXXXI/185). *I. Sex undetermined, adultus-maturus.*

Inventory: 1. Burnt fragment of a clay knob (?) with fluted, grey surface; dim. 0.7×0.8 cm. 2. Lump of melted transparent dark blue glass. 3. Two lumps of melted bronze. 4. Six burnt fragments of a composite comb, made of deer's antler; dim. of the largest fragment 1.1×0.4 cm. 5. Sherd of a vessel with everted rim; smooth, light brown surface. 6. Approx. 15 nondescript potsherds, some burnt.

Culture: Wielbark.

Chronology: phases VI–VII.

Remarks: It is possible that the lighter N part of the feature is a remnant of an older pit of undetermined function.

Grave 186 (inhumation), Are 26

Discovered at a depth of approx. 40 cm. Three large stones aligned on the N-S axis over a pit, whose fill was distinguished only by its higher moisture content compared to the surrounding virgin soil, and—in the NE part—a round, dark grey discolouration, measuring approx. 70 cm in diameter and approx. 10 cm in thickness, with an irregular profile. Potsherds and cremated bones scattered in the entire fill. Approx. 40 cm below the stones: two brooches (1, 2), a glass pendant (3) and amber pendants (4, 5); remains of leather (?) and unburnt bones near the brooches. The bottom of the preserved part of the pit was flat at a depth of approx. 70 cm below the top level (Pl. LXXXVII/186). *I. Infans I.*

Inventory: 1. Bronze crossbow brooch (*Armbrustfibel*) with returned foot, Almgren type 162; spring on an axis bar; knee-shaped bow, triangular in cross-section; foot triangular in cross-section; length 4 cm, width 1.9 cm. 2. Bronze brooch with returned foot, Almgren type 162; spring on an axis bar; knee-shaped bow, triangular in cross-section; faceted foot; length 3.9 cm, width approx. 2 cm; the brooch is attached to an unknown organic material. 3. Teardrop-shaped pendant of transparent greenish glass, with bronze wire (remains of a suspension loop?) embedded inside; diam. 1.8 cm, height

1.9 cm. 4. 5. Two figure-of-eight amber pendants with flat-and-spherical bodies and defined heads; similar to type TM 471d.; height 1.3–1.5 cm, width 1–1.2 cm; most of the head of pendant no. 4 has crumbled. 6. Three burnt, nondescript potsherds.

Culture: Wielbark.

Chronology: phase VI.

Grave 187 (pit cremation), Are 26

Pit of rectangular outline, elongated on the E-W axis, measuring approx. 250×110 cm, connected in the SE part with the pit of grave 188; basin-shaped profile with an uneven bottom, 55 cm deep, with a semi-circular depression in the W part. Grey and dark grey fill with pieces of charcoal. Cremated bones and potsherds scattered in the pit; a knife (1) and a spindle whorl (3) in the E part (Pls. LXXXII/187, LXXXIII/187, LXXXIV). *I. Sex undetermined, non-adult (?) individual. II. Undetermined (1 frag).*

Inventory: 1. Fragment of an iron crescent-shaped knife; length approx. 7.5 cm (lost). 2. Iron sheet fragment; dim. 2.5×1.8 cm. 3. Fragment of a clay spindle whorl, biconical with flat opposite ends; smooth, beige-brown surface; diam. 3.8 cm, width 2.8 cm. 4. Sherds of a large mug of type I.1; thickened rim, emphasised with a groove; body decorated with a segmented band of ornament composed of rows of horizontal or oblique strokes between a few horizontal grooves; smooth surface, beige and light brown in colour; rim diam. 18 cm, base diam. 8.5 cm, height 13 cm. 5. Four burnt sherds of a bowl of type II.2; thickened rim; smooth surface, brown to dark grey in colour; rim diam. 18 cm, base diam. 8 cm, height 9 cm. 6. Three burnt sherds of a bowl of type II.2; thickened, faceted rim; smooth, brown surface; rim diam. approx. 19 cm, height approx. 9 cm. 7. Two burnt sherds of a bowl with thickened rim; smooth, grey surface; rim diam. approx. 25 cm, pres. height 4 cm. 8. Three burnt sherds of a vase of group IV, with a handle; thickened rim; body decorated on one side of the handle with a row of oblique strokes forming chevrons and, on the other, with rows of oblique strokes forming a triple zigzag pattern; ornamental bands terminated on both sides of the handle with oblique strokes between two vertical lines; damaged, grey surface; rim diam. approx. 11 cm, pres. height 3.5 cm. 9. Four burnt sherds of a vase of group IV, with a handle; thickened rim; damaged surface, brick red to grey in colour; rim diam. 19 cm, base diam. 12 cm, height 16 cm. 10. Nine burnt sherds of a cup of type VII.3; everted rim; body decorated with a wide band of vertical lines between two circumferential grooves; slightly pronounced, concave base; smooth, dark brown-grey surface; rim diam. approx. 7 cm, pres. height 3.5 cm.

11. Three burnt sherds of a semi-globular bowl; undefined rim; smooth surface, brick red and grey in colour; rim diam. 13 cm, pres. height 7.5 cm. 12. 11 burnt sherds of a tripartite vessel with thickened rim; body decorated with a meander pattern composed of lines and horizontal and oblique strokes; smooth, light grey surface. 13. Burnt sherd of a tripartite vessel with thickened rim and rounded body; damaged, grey surface. 14. Three burnt sherds of a vessel with slightly pronounced base; coarse, brown-grey surface; base diam. 9 cm, height 4 cm. 15. Burnt base sherd of a vessel with smooth, light grey surface; base diam. 6 cm. 16. Burnt base sherd of a vessel with damaged, brick red surface; base diam. 6 cm, pres. height 3 cm. 17. Burnt base sherd of a vessel with damaged, brick red surface; base diam. 9 cm, pres. height 3 cm. 18. Burnt base sherds of a vessel with smooth, brown surface; base diam. 12 cm, pres. height 6 cm. 19. Two sherds of a vessel decorated with a row of strokes between horizontal lines; smooth, black surface. 20. Sherd of a sharp-profiled vessel, decorated with a row of oblique incisions; smooth, black surface. 21. Approx. 30 potsherds with smooth, black surface. 22. Approx. 240 nondescript potsherds, most burnt. 23. Bronze Age/Early Iron Age potsherd.

Culture: Przeworsk.

Chronology: phases II–III.

Remarks: The crescent-shaped knife (no. 1) has been lost; at present, the inventory of grave includes a fragment of another (straight?) knife, probably added to the assemblage after the excavations. Among the pottery, there are numerous fitting potsherds from grave 191, which was located approx. 2 m to the SE of grave 187.

Grave 188 (pit cremation), Are 26

Pit of undetermined, not fully perceptible outline, measuring presumably approx. 200 cm in diameter, connected in the N part with the pit of grave 187, disturbed in the SE part by the pit of grave 191; basin-shaped profile with an uneven bottom, 80 cm deep. The fill was light grey, almost indistinguishable from the surrounding virgin soil, here and there grey, with pieces of charcoal; two medium-sized stones at the top level of the pit. Cremated bones and potsherds scattered in the pit, the latter mainly in the lower parts of the pit. a rivet (1) approx. 20 cm below the larger stone; a spindle whorl (2) beyond the (visible?) E edge of the pit, at the level of the pit's bottom (Pls. LXXXII/188, LXXXIII/188). *I/II. Bones missing.*

Inventory: 1. Iron rivet with flat, quadrangular head; shaft quadrangular in cross-section; pres. length 1.7 cm, head dim. approx. 1×1 cm. 2. Burnt clay spindle whorl, biconical with concave opposite ends; damaged, grey surface; diam. 4.4 cm, height 1.8 cm. 3. Two burnt

sherds of a vessel with everted rim and rounded body; smooth, grey surface; rim diam. 15 cm, pres. height 4 cm. 4. Four burnt sherds of a vessel with thickened, faceted rim; smooth, brown surface. 5. Approx. 85 nondescript potsherds, most burnt.

Culture: Przeworsk.

Chronology: phases II–III (?).

Remarks: It is possible that one sherd of vessel no. 3 belongs to bowl no. 5 from grave 187.

Grave 190 (pit cremation), Are 25

Discovered at a depth of 45 cm. Pit of roughly oval outline, elongated on the E-W axis, measuring approx. 200×160 cm; at a depth of approx. 25 cm below the level of detection, pit of roughly rectangular outline, elongated on the E-W axis, measuring approx. 180×110 cm. Almost basin-shaped profile, 60 cm deep, with a small, basin-shaped depression of approx. 15 cm in the bottom of the pit in the SE part. The fill was grey in the upper part and near the edges, black below, with numerous pieces of charcoal; a flat stone (dim. 55×60×25 cm) at the top of the black layer. Cremated bones and potsherds scattered in the pit; sherds of a large, black vessel (4) under the stone; a cluster of pottery at the bottom of the pit in the SE part; below it, in the basin-shaped depression: two small vessels (1, 2), one placed on top of the other, with sherds of a third vessel (3) nearby (Pls. LXXXV, LXXXVI). *I. Sex undetermined, non-adult (?) individual.*

Inventory: 1. Miniature vase of type VII.4; slightly everted rim; neck defined by shallow grooves; slightly biconical body; smooth, black surface; rim diam. 6 cm, base diam. 4.5 cm, height 6 cm. 2. Miniature vase of type VII.4; slightly everted rim; neck defined by shallow grooves; slightly biconical body; smooth, black surface; rim diam. 7.5 cm, base diam. 4.5 cm, height 6 cm. 3. Approx. 85 sherds of a pot resembling group III; thickened rim; smooth, black surface; rim diam. 16 cm, pres. height 15 cm. 4. Two burnt sherds of a vessel with thickened rim; smooth surface, brick red to grey in colour; rim diam. 15 cm, pres. height 5 cm. 5. Two burnt sherds of a tripartite vessel with a handle; thickened rim; body decorated with a row of strokes; damaged, brick red surface. 6. Burnt sherd of a tripartite vessel; everted rim; damaged, grey surface. 7. Burnt sherd of a vessel with thickened rim; damaged surface, brick red and grey in colour. 8. Burnt sherd of a vessel with thickened rim; damaged, light grey surface. 9. Burnt sherd of a vessel with thickened rim; smooth surface, beige and grey in colour. 10. Sherd of a vessel with everted rim defined by a groove; smooth, brown surface. 11. Nine base sherds of a large vessel with smooth, black surface; base diam. 14 cm, pres. height 18 cm. 12. Six base sherds

of a vessel with smooth, black surface; base diam. approx. 16 cm, pres. height 3 cm. 13. Burnt base sherd of a vessel with smooth surface, brown and grey in colour; base diam. 9 cm, pres. height 3 cm. 14. Five potsherds with smooth, black surface. 15. Sherd of a thick-walled vessel with rough, light brown surface. 16. Approx. 95 burnt, nondescript potsherds.

Culture: Przeworsk.

Chronology: phases II–III.

Grave 191 (pit cremation), Are 26

Pit of oval outline, elongated on the N-S axis, measuring approx. 80×70 cm; almost semi-circular profile, 30 cm deep. The fill was light grey at the top level, blending with the fill of grave 188, and grey and dark grey below, here and there black, with pieces of charcoal. Cremated bones and potsherds scattered in the dark layer; a fragment of a bracelet (1) in the centre (Pls. LXXXII/191, LXXXIII/191). *I. Female (?), adultus.*

Inventory: 1. Fragment of a bronze rod bracelet with slightly thickened terminal resembling a hexagon with rounded edges in cross-section; pres. length 1.7 cm. 2. Burnt sherds of a vessel of type B.3a or B.3b, with a handle; one circumferential groove under the rim and another above max. body diameter; smooth, brown surface; rim diam. 16–17 cm, base diam. 8 cm, height approx. 12 cm. 3. Burnt sherds of a vessel of type B.3b, with a handle; two uneven circumferential grooves under the rim; defined base; smooth surface, brick red and grey in colour; rim diam. approx. 14–15 cm, base diam. approx. 7 cm, height approx. 11.5 cm. 4. Two burnt sherds of a vessel with defined base; smooth, brick red-grey surface; base diam. 6 cm, pres. height 5 cm. 5. Seven nondescript sherds of a vessel with smooth, black surface. 6. Approx. 40 burnt, nondescript potsherds.

Culture: Przeworsk.

Chronology: phase V.

Grave 195 (pit cremation), Are 25

Discovered at a depth of 50 cm. Pit of oval outline, elongated on the NW-SE axis, measuring 50×35 cm; semi-circular profile, 20 cm deep. Grey fill with pieces of charcoal. Cremated bones and grave goods scattered in the pit (Pl. LXXXVII/195). *I. Early infans I.*

Inventory: 1. Lump of melted bronze. 2. Three burnt fragments of deer-antler plates, probably from a composite comb; pres. dim. 1.2×0.4–0.5 cm. 3. Two burnt, nondescript potsherds.

Culture: Wielbark.

Chronology: phases VI–VII.

Grave 197 (pit cremation), Are 26

Pit of roughly oval outline, elongated on the NW-SE

axis, measuring approx. 110×50 cm; basin-shaped profile, 20 cm deep. The fill was dark grey in the S part, with pieces of charcoal, grey in the N part. Cremated bones and potsherds scattered in the pit, mainly in the dark layer (Pl. LXXXVII/197). *I. Sex undetermined, non-adult individual. II. Pig (1 frag).*

Inventory: 1. Ten nondescript potsherds, some burnt.

Culture: Przeworsk or Wielbark.

Chronology: phases I–VII.

Grave 199 (pit cremation), Are 32

Pit of oval outline, elongated on the E-W axis, measuring approx. 160×130 cm; basin-shaped profile, 40 cm deep. A large stone, measuring approx. 50×50×60 cm, in the centre of the pit. The fill was grey near the edges, dark grey and black, with pieces of charcoal near and under the stone. Cremated bones and potsherds scattered in the pit, mainly in its upper part; a brooch (1) at the top level in the NE part (Pl. LXXXVIII/199). *I/II. Bones missing.*

Inventory: 1. Bronze brooch with two profiled circumferential crests on the bow, Almgren type 236c distinguished by J. Garbsch (1965); chord held by a hook; bow round in cross-section; foot terminated with a flat, disc-shaped, profiled knob; frame catchplate; length 5.8 cm, width 2.2 cm. 2. Burnt sherd of a vessel with everted rim; smooth, beige surface. 3. Burnt sherd of a vessel with undefined, inverted rim; smooth, grey surface. 4. Three burnt sherds of a vessel with slightly thickened rim; smooth, brown surface. 5. Approx. 15 burnt, nondescript potsherds.

Culture: Przeworsk.

Chronology: phases III–IV.

Graves 200A, 200B, 200C, 200D, are 19

Discovered at a depth of 25 cm, they presented as an extensive patch of dark earth of roughly oval outline, elongated on the NW-SE axis, measuring approx. 240×160 cm. At the level of detection, two connected outlines: **grave 200A** and a dark grey layer dividing at a depth of approx. 40 cm below the top level into three separate features: **grave 200B** in the W part, **grave 200C** in the SE part and **grave 200D** in the E part. A lump of melted bronze and potsherds (presently intermixed with the potsherds from grave 200B) at the top level of the pits (Pl. LXXXIX/200A–D).

Grave 200A (pit cremation?), Are 19

Almost entirely destroyed. Pit of blurred, roughly oval outline, elongated on the NE-SW axis, measuring approx. 120×80 cm, 5 cm deep. Light grey-yellow fill. Cremated bones, fragments of two brooches (1, 2) and three damaged vessels (4–6) scattered in the centre of the pit;

a needle (3) next to one of the vessels; vessel no. 5 was resting on its side (Pls. LXXXIX/200A, XC/200A). *I/II. Bones missing.*

Inventory: 1. Partly melted fragment of a bronze brooch of Almgren type 68; foot terminated with a flat, profiled knob; three perforations of varying diameters in the catchplate; pres. length 2.6 cm. 2. Fragment of a bronze one-piece trumpet brooch resembling Almgren types 74 and 75; head almost flat on the underside; bow triangular in cross-section, with a profiled circumferential crest; foot triangular in cross-section, terminated with a profiled round crest and a knob; catchplate decorated with oblique incisions along the juncture with the foot and a zigzag band along the front edge; length 3.2 cm. 3. Piece of massive bronze wire (pin or needle shaft?) (lost). 4. Two burnt sherds of a vase of type A.1; neck separated from the body by a circumferential groove; smooth, beige surface; rim diam. 13 cm, base diam. 5.5 cm, height approx. 9 cm. 5. Burnt sherd of a small vessel with a handle and globular upper part of the body; smooth, brown surface; base diam. 5 cm, pres. height 9 cm. 6. Sherds of a bowl of type B.1a or B.3a; one circumferential groove under the rim and another above max. body diameter; a band of oblique strokes on max. body circumference; smooth, black surface; rim diam. 18 cm, base diam. 7 cm, height 11–12 cm.

Culture: Przeworsk.

Chronology: phase IV.

Grave 200B (pit-and-urn cremation), Are 19

Pit of round outline, measuring approx. 70 cm in diameter; semi-circular profile with an uneven bottom, 35 cm deep. Dark grey and black fill with pieces of charcoal. Cremated bones and potsherds scattered in the pit; a brooch (1) in the SE part; two small vessels (12, 13) in the N part; one of the vessels (13) slightly slanted, the other (12) containing cremated bones and metal artefacts (nos. 2–9); a third vessel (14), resting on its side, in the central part of the pit; a lump of glass (11) and another small vessel (15) under the urn (12) (Pls. LXXXIX–XCI/200B). *I.1. Sex undetermined, adultus. I.2. Sex undetermined, non-adult (?) individual. II. Goat or sheep (4 frags).*

Inventory: 1. Iron brooch of type M-a; bow diamond-shaped in cross-section, with a circumferential crest below the top; frame catchplate; length 5.5 cm, width 1.5 cm. 2. Iron brooch of type M-a; bow almost knee-shaped, round (?) in cross-section; frame catchplate; pres. length approx. 6 cm, width 1.5 cm. 3. Head of an iron brooch of type J; pres. length 1.5 cm, width 1.1 cm. 4. Iron ring formed from a bar of quadrangular cross-section; diam. 3 cm; with pieces of melted glass and brooch no. 2 adhered to it. 5. Fragment of an iron awl;

shaft quadrangular in cross-section on one end, round on the other; pres. length 4 cm. 6. Fragment of an iron knife; tang defined on one side; pres. length approx. 11 cm, width approx. 2.5 cm. 7. Iron two-piece hinged belt hook of type IXB; both parts decorated along the edges with a single groove; total length approx. 26 cm, max. width 2.6 cm. 8. Partly melted knobbed ring (*Knotenring*); body diam. 2.3 cm; with pieces of dark blue glass adhered to it in places. 9. Fragment of an unidentified iron object. 10. Fragment of a flat object made of bronze. 11. Lump of melted glass of unspecified colour. 12. Burnt mug of type I.4; smooth surface, brown to grey in colour; rim diam. 11 cm, base diam. 8 cm, height 10 cm. 13. Burnt small vessel of type VII.1; thickened, faceted rim; smooth, grey surface; rim diam. 5.5 cm, base diam. 4.5 cm, height 7.5 cm. 14. Burnt cup of type VII.3; everted rim, concave base; smooth, beige surface; rim diam. 7 cm, base diam. 4 cm, height 5.5–6 cm. 15. Burnt small vessel of type VII.1; slightly thickened rim; smooth, grey surface; rim diam. 3 cm, base diam. 3 cm, height 5 cm. 16. Burnt sherds of a mug of type I.2; thickened, faceted rim; smooth surface, pinkish to grey in colour; rim diam. 10 cm, base diam. 7.5 cm, height 6–7 cm. 17. Burnt sherds of a vase of group IV, with a handle; thickened rim; body decorated with a band of chevron pattern between two circumferential lines; smooth surface, brick red to grey in colour; rim diam. 16–17 cm, base diam. 9 cm; height 12 cm. 18. Burnt sherds of a vase of group IV; smooth surface, brick red to dark grey in colour; rim diam. 15 cm, base diam. 8 cm, height 13 cm. 19. Two burnt sherds of a vessel with rounded body and undefined rim; smooth, beige surface; rim diam. 14.5 cm, pres. height 6.5 cm. 20. Three burnt sherds of a vessel with everted rim and biconical body; one horizontal groove under the rim and another above max. body diameter; smooth, brick red surface. 21. Sherd of a vessel with everted rim; smooth surface, brown and grey in colour. 22. Approx. 40 burnt, nondescript potsherds.

Culture: Przeworsk.

Chronology: phase IIa (nos. 20, 21—phases IV–V).

Grave 200C (pit cremation), Are 19

Pit of round outline, measuring approx. 30 cm in diameter; roughly triangular profile, 35 cm deep. Dark grey fill with pieces of charcoal. Cremated bones scattered in the pit (Pl. LXXXIX/200C).

Inventory: none (?).

Culture: Przeworsk.

Chronology: phases I–IIa (?).

Remarks: It is possible that the pit is part of grave 200B. During the exploration, graves 200B, 200C, 200D were treated as one feature (no. 200). As a result, any pot-

sherds or cremated bones that might have been present in the pit of grave 200C are currently assigned to the inventory of grave 200B.

Grave 200D (pit cremation), Are 19

Pit of roughly round outline, measuring approx. 40 cm in diameter; profile undocumented. The fill was grey and, here and there, dark grey, with pieces of charcoal. Cremated bones at the level of detection (Pl. LXXXIX/200D).

Inventory: none (?).

Culture: Przeworsk.

Chronology: phases I–IIa (?).

Remarks: It is possible that the pit is part of grave 200B. During the exploration, graves 200B, 200C, 200D were treated as one feature (no. 200). As a result, any potsherds or cremated bones that might have been present in the pit of grave 200D are currently assigned to the inventory of grave 200B.

Grave 201 (pit cremation), Are 19

Pit of irregular outline, elongated on the N-S axis, measuring approx. 200×90 cm; basin-shaped profile, 50 cm deep. The fill was grey, slightly darker in the S part, with a small amount of charcoal. Cremated bones and potsherds scattered in the pit; a brooch (1), preserved in two fragments, in the N part (Pl. XCI/201). *I. Sex undetermined, adult (?) individual.*

Inventory: 1. Bronze one-piece brooch of 7th series of Almgren group V; chord held by a hook; arched bow, triangular in cross-section, tapering to the foot, with a semi-circular crest with a longitudinal groove on the head; foot triangular in cross-section, terminated with a conical knob with a longitudinal groove at the base; length approx. 4.5 cm. 2. Five burnt sherds of a vessel resembling type B.1a or B.3a; one circumferential groove under the rim and another above max. body diameter; damaged, porous (perhaps due to an organic temper burning out) surface, brick red to grey in colour; rim diam. approx. 22 cm, pres. height 4.5 cm. 3. Three burnt sherds of a biconical vessel with everted rim (type B.1b?); one circumferential groove under the rim and another above max. body diameter; damaged surface, brick red and grey in colour. 4. Approx. 35 burnt sherds of a vessel decorated on the body with a band of ornament composed of a group of intersecting oblique lines, check pattern and vertical grooves; smooth, black surface. 5. Approx. 30 burnt, nondescript potsherds. 6. 5 nondescript sherds of Bronze Age/Early Iron Age pottery.

Culture: Przeworsk.

Chronology: phase Va–b (Va?).

Remarks: At the bottom of the topsoil layer above the pit

a fitting (stray finds no. 56, Pl. CCCII/SF:56) was found.

Grave 202 (pit cremation), Are 14

Discovered at a depth of 50 cm. Pit of roughly rectangular outline, elongated on the NE-SW axis, measuring 110×80 cm; basin-shaped profile, 40 cm deep. A medium-sized stone at the top level in the NE part. The fill was dark grey, almost black, with pieces of charcoal, and grey near the edges. Cremated bones and potsherds scattered in the pit; a cluster of pottery and cremated bones in the SW part (Pl. XCII/202). *I/II. Bones missing.* **Inventory:** 1. Burnt sherds of a mug of type I.1; thickened rim; body decorated with a band of zigzag pattern, composed of lines and strokes, between two circumferential lines; smooth, brown surface; rim diam. approx. 16 cm, base diam. approx. 9 cm, height 12 cm. 2. Burnt sherds of a bowl of type II.1; thickened, faceted (?) rim; smooth surface, brick red to brown in colour; rim diam. 18 cm, base diam. 7.5 cm, height approx. 8–9 cm. 3. Two burnt sherds of a vessel with undefined, inverted rim; damaged, grey surface. 4. Approx. 55 burnt, nondescript potsherds.

Culture: Przeworsk.

Chronology: phase II.

Remarks: According to the coordinates in the field drawing, the grave was located one meter further to the W than it has been assumed in this book; thus, it would have been dug into or disturbed by the pit of grave 362, excavated one year later, i.e. in 1967. The drawing probably gives an incorrect value for the N-S axis (it should likely be VIII instead of VII), as only the stretch between metre VIII and X of Are 14 was excavated in 1966.

Grave 203 (pit cremation), Are 8

Discovered at a depth of 40 cm. Pit of irregular outline, elongated on the NW-SE axis, measuring approx. 190×100 cm; irregular profile, 60 cm deep. Small stones at the top level in the NW part. The fill was grey, dark grey and, in the centre, black, with pieces of charcoal. Cremated bones and potsherds scattered in the pit; other grave goods mainly in the S part (Pl. XCIII/203). *I. Sex undetermined, adult individual.*

Inventory: 1. Fragment of an iron brooch of type K; non-thickened head; bow round in cross-section, with a circumferential crest on the top; pres. length 3 cm. 2. Iron awl; shaft round in cross-section on one end, quadrangular on the other; length approx. 16 cm (lost). 3. Four small fragments of iron objects, one with a bone adhered to it. 4. Two burnt sherds of a vessel with thickened, faceted rim; smooth, grey-beige surface; rim diam. 16 cm, pres. height 2 cm. 5. Four burnt sherds of a vessel with thickened, faceted (?) rim; dam-

aged, brick red surface; rim diam. approx. 13 cm, pres. height 3 cm. 6. Sherd of a large vessel with massive, thickened rim decorated on the outside edge with fingernail impressions; coarse surface, grey and beige in colour; rim diam. >50 cm, pres. height 6 cm. 7. Two burnt sherds of a bowl of type II.1; thickened, faceted rim; damaged, grey surface. 8. Burnt sherd of a bowl of type II.2; thickened, faceted rim; smooth surface, dark grey and black in colour. 9. Burnt sherd of a vessel with thickened, faceted rim; smooth surface, dark grey and black in colour. 10. Burnt sherd of a vessel with thickened, faceted rim; smooth, black surface. 11. Burnt sherd of a vessel with undefined, non-thickened rim and slightly rounded body; damaged, brick red surface. 12. Three burnt sherds of a vessel decorated on the body with a double or triple zigzag pattern; smooth, beige surface. 13. Two burnt sherds of a vessel decorated on the body with a double zigzag pattern; damaged, brick red surface. 14. Burnt base sherd of a vessel with smooth, black surface; base diam. 8 cm, pres. height 4 cm. 15. Three burnt base sherds of a vessel; coarse, beige surface; base diam. 16 cm, pres. height 4.5 cm. 16. Burnt base sherd of a vessel with coarse, beige surface; base diam. 15 cm, pres. height 7.5 cm. 17. Eight burnt sherds of thickened rims. 18. Approx. 65 potsherds with smooth surface, dark grey or black in colour. 19. Ten burnt potsherds with rough, brick red surface. 20. Approx. 245 nondescript potsherds, most burnt. 21. Approx. 25 nondescript sherds of Bronze Age/Early Iron Age pottery.

Culture: Przeworsk.

Chronology: phase I.

Remarks: The inventory of the feature also includes three small iron plates. It is unlikely that they came from the fill of grave 203, as they are not mentioned in either the excavation journal or the field inventories.

Grave 204 (pit cremation), Are 14

Discovered at a depth of 45 cm. Pit of roughly oval outline, elongated on the NE-SW axis, measuring approx. 110×90 cm; basin-shaped profile, 50 cm deep. The fill was dark grey and black in the central part, with numerous pieces of charcoal, and grey near the edges. Potsherds and few cremated bones scattered in the pit; a lump of bronze at the top level of the pit (Pl. XCII/204). *I. Sex and age undetermined.*

Inventory: 1. Large lump of melted bronze. 2. Approx. 15 burnt sherds of a vessel with rough, beige surface. 3. Ten nondescript potsherds, most burnt. 4. Bronze Age/Early Iron Age potsherd.

Culture: Przeworsk or Wielbark.

Chronology: phases I–VII.

Grave 205 (pit cremation), Are 14

Discovered at a depth of 45 cm. Pit of roughly oval outline, elongated on the NE-SW axis, measuring approx. 130×60 cm; basin-shaped profile, 30 cm deep. The fill was grey and, in the W part, dark grey, here and there almost black, with numerous pieces of charcoal; a *fairly large* stone in the N part. Cremated bones and potsherds scattered in the pit (Pl. LXXXVIII/205). *I/II. Bones missing.*

Inventory: 1. Seven burnt sherds of a vessel with undefined, inverted rim and rounded upper part of the body; damaged surface, with small indentations on the inside and outside, probably due to an organic temper burning out; brick red to grey in colour; rim diam. 12 cm, base diam. 6 cm, height approx. 9 cm. 2. Two nondescript potsherds.

Culture: Przeworsk or Wielbark.

Chronology: phases I–VII.

Grave 208A (pit cremation), Are 33

Discovered at a depth of 35 cm. Pit of irregular, roughly oval outline, elongated on the NW-SE axis, measuring approx. 90×50 cm; basin-shaped profile, 20 cm deep. A few small stones at the top level of the pit. Dark grey fill with pieces of charcoal. Cremated bones and potsherds scattered in the pit (Pl. XCII/208A). *I/II. Bones missing.*

Inventory: 1. Potsherds (lost).

Culture: Przeworsk (?).

Chronology: phases I–II (?).

Remarks: The chronology and cultural affiliation has been based on the opinion noted in the excavation journal by S. Woyda, who associated the pit with the “Late La Tène” period.

Feature 211 (undetermined function), Are 39

Discovered at a depth of 25 cm. Pit of round outline, measuring approx. 80 cm in diameter; basin-shaped profile with an uneven bottom, 10 cm deep. The fill was grey and, in the centre, dark grey, with pieces of charcoal. Small potsherds (1, 2) at the top level of the pit (Pl. XCIV/211).

Inventory: 1. Two burnt sherds of a biconical vessel with everted rim; one circumferential groove under the rim and another above max. body diameter; smooth, brick red surface. 2. Burnt sherd of a vessel with slightly everted rim; smooth, brick red surface. 3. Five sherds of Bronze Age/Early Iron Age pottery.

Culture: Przeworsk.

Chronology: phases IV–V.

Remarks: It cannot be excluded that feature 211 is part of stratigraphically older feature 294 (settlement pit from the Bronze Age/Early Iron Age), whose outline was recorded in the section under the feature 211. If

such was the case then the Roman period pottery would have been found in a secondary context.

Grave 212 (pit cremation), Are 33

Discovered at a depth of 40 cm. Pit of round outline, measuring approx. 80 cm in diameter; basin-shaped profile, 20 cm deep. Dark grey fill with pieces of charcoal. Cremated bones and potsherds scattered in the pit (Pl. XCIV/212). *I/II. Bones missing.*

Inventory: 1. Three burnt sherds of a bowl of type II.2; thickened, faceted rim; smooth surface, brick red to beige in colour; rim diam. approx. 24 cm, pres. height 5 cm.

Culture: Przeworsk.

Chronology: phases I–IIa.

Grave (?) 214 (pit cremation), Are 33

Discovered at a depth of 60 cm. Pit of round outline, measuring approx. 120 cm in diameter; trapezoidal profile, 70 cm deep. Grey and light grey fill with small pieces of charcoal. a potsherds and cremated bones in the upper part of the pit (Pl. XCIV/214). *I. Sex undetermined, adult (?) individual.*

Inventory: 1. Burnt sherd of a vessel with undefined, inverted rim; smooth, brown surface. 2. Five burnt, nondescript potsherds. 3. Two sherds of Bronze Age/Early Iron Age pottery.

Culture: Przeworsk or Wielbark.

Chronology: phases I–VII.

Remarks: The shape of the pit and the nature of the fill differ from the other graves discovered at the site and resemble settlement pits from the Bronze Age or Early Iron Age. It cannot be excluded that potsherds and human bones ended up in feature 214 as a result of post depositional processes.

Grave 217 (pit cremation), Are 33

Pit of roughly round outline, measuring approx. 40 cm in diameter; basin-shaped profile with an uneven bottom, 12 cm deep. The fill was grey, slightly darker in the E part, with pieces of charcoal. a stone, small potsherds, cremated bones and a piece of wire (1) at the top level of the pit (Pl. XCV/217). *I/II. Bones missing.*

Inventory: 1. Piece of bronze wire; pres. length 1.2 cm. 2. 15 burnt sherds of a vessel with biconical body (bowl of type XVIII B?); smooth (?) surface, brick red to grey in colour; body diam. approx. 16 cm, pres. height 7.5 cm. 3. Burnt sherd of a vessel with everted rim; damaged, brown-grey surface; rim diam. approx. 12 cm, pres. height 3.5 cm. 4. Eight burnt, nondescript potsherds.

Culture: Wielbark

Chronology: phases VI–VII.

Grave 218 (pit cremation), Are 39

Pit of oval outline, elongated on the NW-SE axis, measuring approx. 110×70 cm; basin-shaped profile, with a depression in the N part, 35 cm deep. The fill was light grey and, here and there, grey. Cremated bones and potsherds scattered in the pit (Pl. XCV/218). *I. Sex undetermined, iuvenis.*

Inventory: 1. Burnt fragment of a “knucklebone” made from horse’s tarsus bone, perforated in the central part; dim. 4.5×2.5×1 cm. 2. Ten burnt sherds of a bowl of type B.1b; one circumferential groove under the rim and another above max. body diameter; smooth surface, brown and grey in colour; rim diam. 14 cm, pres. height 5 cm. 3. Approx. 20 burnt sherds of a vessel with rounded body decorated with a horizontal groove above its max. diameter; smooth surface, brick red to grey in colour; body diam. approx. 14 cm, pres. height 4.5 cm. 4. Two burnt sherds of a vessel with undefined, inverted rim; coarse, brown-grey surface. 5. Burnt sherd of a vessel with slightly thickened rim; damaged, grey surface. 6. Three burnt, nondescript potsherds. 7. Bronze Age/Early Iron Age potsherd.

Culture: Przeworsk.

Chronology: phases IV–V.

Graves 219A and 219B, Are 32

Discovered at a depth of 30 cm. Extensive pit of irregular outline, elongated on the E-W axis, measuring approx. 200×110 cm; in profile, clearly dividing into two separate but connected features: **grave 219A** in the E part and **grave 219B** in the W part (Pls. XCVI). An iron brooch (grave 219A, no. 1) in the E part of the pit, at the level of its detection. Artefacts and human remains from both features were originally labelled jointly and then apart, after the pits had been separated. However, same-vessel sherds usually come from both pits as a result of the difficulties in separating the fills of the features, which were of similar colour. Thus, in this book, the inventory of each pit has been recreated on the basis of the chronology of vessel forms, i.e. the artefacts from the late pre-Roman period have been assigned to grave 219A, which seems to be stratigraphically older, and the ones from the early Roman period to grave 219B.

Grave 219A (pit cremation), Are 32

Pit of undetermined outline; basin-shaped profile, 25 cm deep; connected in the W part with the fill of grave 219B. The fill was grey and, at a lower level, black, with pieces of charcoal. Cremated bones and potsherds scattered in the pit (Pls. XCVI/219A, XCVII/219A).

Inventory: 1. Fragment of an iron brooch of type M-a; bow diamond-shaped in cross-section, with engraved lines along the side edges; pres. length 3.9 cm, width 1.5 cm. 2. Approx. 35 burnt sherds of a pot of group III;

thickened rim; smooth surface, black and dark grey in colour; rim diam. approx. 22 cm, pres. height 12 cm. 3. Three burnt sherds of a vase of group IV; thickened, faceted (?) rim; body decorated on its max. diameter with a segmented band of ornament composed of parallel rectangles, plain or filled with a row of horizontal strokes; smooth, brown surface; rim diam. 14 cm, base diam. 6 cm, height 11.5 cm. 4. Ten burnt sherds of a vase with a handle, group IV; slightly thickened rim; body decorated with a band of triple zigzag pattern, composed of oblique strokes, between two circumferential lines; smooth, grey surface; rim diam. approx. 12.5 cm, pres. height 5 cm. 5. Seven burnt sherds of a vase of group IV; slightly thickened rim; neck emphasised on both ends with shallow grooves; body decorated with a band of zigzag pattern composed of strokes and lines; smooth surface, brick red to grey in colour; rim diam. approx. 25 cm, pres. height 5 cm. 6. Three heavily burnt sherds of a vessel with a handle; thickened rim; damaged, grey surface. 7. Two burnt sherds of a bowl, probably of type II.2; thickened, faceted rim; damaged, grey surface. 8. Burnt sherd of a bowl, probably of type II.2; thickened, faceted rim; damaged, brick red surface. 9. Burnt sherd of a vessel with thickened rim; smooth, brown surface. 10. Seven burnt, nondescript potsherds. 11. 5 nondescript sherds of Bronze Age/Early Iron Age pottery.

Culture: Przeworsk.

Chronology: phase II.

Remarks: Most of the sherds of vessel no. 6 were found in grave 219B.

Grave 219B (pit cremation), Are 32

Pit of undetermined outline, measuring approx. 120×100 cm; at a depth of 30 cm below the level of detection, pit of oval outline, elongated on the E-W axis, measuring approx. 100×60 cm; basin-shaped profile, 50 cm deep; connected in the E part with the fill of grave 219A. The fill was grey in the upper part of the pit, black below, with pieces of charcoal. Cremated bones and potsherds scattered in the pit (Pls. XCVI/219B, XCVII/219B).

Inventory: 1. Approx. 35 burnt sherds of a vase resembling type B.5b; everted rim; biconical body with rounded profile, decorated with a row of oblique strokes between two circumferential lines, adjoined from below by a band of top-down triangles filled with quadrangular impressions; smooth (?) surface, brick red to grey in colour; rim diam. 20 cm, base diam. approx. 7 cm, pres. height 8 cm. 2. Seven sherds of a vessel with everted rim and defined base; smooth, brown surface; rim diam. 18 cm. 3. Three heavily burnt and deformed sherds of a vessel with a handle and defined rim; dam-

aged surface, brick red to grey in colour. 4. Burnt sherd of a vessel with defined rim; smooth surface, grey to black in colour; rim diam. approx. 25 cm, pres. height 3 cm. 5. Three burnt sherds of a vessel with everted rim and body decorated on its upper part with two horizontal grooves; smooth, black surface. 6. Burnt sherd of a vessel's so-called pseudo-handle; damaged surface, brick red and grey in colour; pres. height 3.5 cm. 7. 20 burnt, nondescript potsherds.

Culture: Przeworsk.

Chronology: phases IV–V.

Remarks: Two sherds of vessel no. 2 were found in grave 219A.

Artefacts and human remains from graves 219A and 219B that could not be assigned to individual features (Pl. XCVI/219A.219B): 1. Burnt sherd of a vessel with undefined, inverted rim; coarse, brown surface; rim diam. 14 cm, pres. height 3 cm. 2. Burnt sherd of a vessel decorated with a row of oblique strokes between two horizontal grooves; smooth, brick red surface. 3. Approx. 25 potsherds with smooth, black surface. 4. Approx. 15 potsherds with rough, brown-grey surface. 5. Approx. 150 nondescript potsherds, most burnt. 6. Burnt (?) Bronze Age/Early Iron Age (?) potsherd. *I.1. Sex undetermined, adult individual. I.2. Infans I. II.1. Chicken (2 frags). II.2. Mammal (3 frags).*

Grave 222 (pit cremation), Are 38

Discovered at a depth of 40 cm. Pit of oval outline, elongated on the E-W axis, measuring approx. 160×110 cm; basin-shaped profile, 40 cm deep. The fill was grey and, here and there, dark grey, with pieces of charcoal. Cremated bones and potsherds scattered in the pit; piece of wire (1) at the bottom of the pit (Pl. XCV/222). *I. Sex undetermined, non-adult (?) individual.*

Inventory: 1. Piece of iron wire; pres. length 1.3 cm. 2. Six burnt sherds of a vessel with undefined, inverted rim; damaged (coarse?) surface, brick red to grey in colour. 3. Burnt sherd of a vessel with undefined, inverted rim; coarse, grey-brown surface. 4. Burnt sherd of a vessel with thickened, faceted rim; smooth, light beige surface. 5. Sherd of a vessel with everted rim; smooth, black surface. 6. Approx. 40 burnt, nondescript potsherds. 7. Ten sherds of Bronze Age/Early Iron Age pottery.

Culture: Przeworsk.

Chronology: phases I–II (?).

Grave 224 (pit cremation), Are 39

Discovered at a depth of 30 cm. Pit of oval outline, elongated on the N-S axis, measuring approx. 90×60 cm; basin-shaped profile, 40 cm deep. Dark grey and black fill with pieces of charcoal. Large potsherds in the pit,

along its S edge; in the S part: two pins (3, 4), a spindle whorl (8) and a needle (6); at a lower level: brooches (1, 2), a hooked pin (5), potsherds and a concentration of cremated bones (Pls. XCVIII, XCIX/224). *I. Male (?)*, *early maturus*. *II. Pig (1 frag)*.

Inventory: 1. Iron brooch resembling type H; knee-shaped bow, round in cross-section, with an moulded protrusion at the juncture with the foot; foot attached to the bow by a ring-shaped collar; length 4.1 cm. 2. Iron brooch of type M-a; bow round in cross-section, decorated with two transversal grooves below the top; frame catchplate; length 6.5 cm, width 1.5 cm. 3. Iron pin with almost spherical, slightly biconical head, similar to Beckmann type 48; shaft round in cross-section; original length approx. 8 cm, head diam. 0.6 cm. 4. Iron pin with rounded head, similar to pin no. 3; length approx. 8 cm. 5. Iron hooked pin; shaft round in cross-section; length approx. 5.5 cm (lost). 6. Fragment of an iron rod; round cross-section; pres. length 2.7 cm. 7. Fragment of a massive iron plate; pres. dim. 3.4×2.6 cm (ancient object?). 8. Burnt clay spindle whorl, biconical with concave opposite ends; smooth surface, beige and grey in colour; diam. 4.4 cm, height 1.7 cm. 9. Burnt sherds of a mug of type I.1; thickened, faceted rim; smooth surface, brick red to black in colour; rim diam. approx. 15 cm, base diam. 8 cm, height 11 cm. 10. Burnt sherds of a mug resembling types I.1 and I.4; thickened rim; almost spherical body; damaged, brick red and, in places, grey surface; rim diam. 9.5 cm, base diam. 6 cm, height 9 cm. 11. Burnt sherds of a mug of type I.4; sloppily finished, smooth, brick red surface; rim diam. 10.5 cm, base diam. 7.5 cm, height 10.5 cm. 12. Burnt sherds of a small vessel resembling type VII.1; thickened rim; body decorated with three bands of rectangles, plain or filled with a row of strokes; smooth surface, grey and brown in colour; rim diam. 8–9 cm, base diam. 6 cm, height approx. 10 cm. 13. Burnt sherds of a bowl of type II.2; thickened, faceted rim; slightly concave base with two intersecting lines on the inner surface; smooth, brick red surface; rim diam. 18 cm, base diam. 7.5 cm, height 9 cm. 14. Burnt sherds of a bowl of type II.3; slightly thickened rim, obliquely flattened down on the inside; smooth surface, brick red to grey in colour; rim diam. 21 cm, base diam. 7.5 cm, height 9 cm. 15. Burnt sherds of a jug of group V, with a handle; thickened, faceted rim; body decorated with a double band of rectangular fields, plain and filled with a row of horizontal or oblique strokes; smooth surface, brick red to grey in colour; rim diam. approx. 11 cm, base diam. 8.5 cm, height approx. 17 cm. 16. Burnt sherds of a small pot resembling type VI.1; thickened rim; smooth surface, brick red to grey in colour; rim diam. 12 cm, base diam. 10 cm, height 16 cm. 17. Approx. 15

burnt, nondescript potsherds.

Culture: Przeworsk.

Chronology: phase IIa.

Remarks: At present, the contents of the feature include, instead of a hooked pin (no. 5), a piece of iron wire. It probably comes from needle no. 6.

Grave 225 (pit cremation), Are 32

Pit of irregular outline, elongated on the N-S axis, measuring approx. 110×90 cm; basin-shaped profile with an uneven bottom, 15 cm deep. The fill was grey and, in the NW part, dark grey, with pieces of charcoal. Cremated bones and potsherds scattered in the pit (Pl. XCIX/225). *I. Sex undetermined, adult (?) individual*.

Inventory: 1. Four burnt sherds of a vessel with everted rim and rounded body; smooth surface, brick red and beige in colour. 2. Sherd of a vessel with undefined, inverted rim; coarse, brown surface. 3. 10 nondescript potsherds, most from the Bronze Age/Early Iron Age. **Culture:** Przeworsk.

Chronology: phases III–V.

Remarks: There is no information about the presence of bones in the excavation journal and field inventories; perhaps they come from grave 226.

Grave 226 (pit cremation), Are 32

Pit of oval outline, elongated on the E-W axis, measuring approx. 70×50 cm; basin-shaped profile, 10 cm deep. Grey and dark grey fill with pieces of charcoal. Potsherds and cremated bones scattered in the pit (Pl. XCIX/226). *I/II. Bones missing*.

Inventory: 1. Three burnt sherds of a vessel with undefined, inverted rim; smooth, brown surface. 2. 20 nondescript potsherds. 3. Seven sherds of Bronze Age or Early Iron Age pottery.

Culture: Przeworsk or Wielbark

Chronology: phases I–VII.

Remarks: It is possible that the lost cremated bones are currently assigned to grave 225 (cf. above).

Feature 230 (undetermined function), Are 33

Discovered at a depth of 40 cm. Pit of roughly round outline, measuring approx. 60 cm in diameter; basin-shaped profile, 20 cm deep. The fill was dark grey and, near the edges, grey, with pieces of charcoal. Fragments of one or more metal objects (1) in the pit (Pl. XCIX/230).

Inventory: 1. Fragments of one or more metal objects (lost).

Culture: Przeworsk or Wielbark

Chronology: phases I–VII.

Remarks: At present, the contents of the grave include a potsherd, however, this is contradicted by the in-

formation in the excavation journal: *The fill contains small pieces of charcoal and metal fragments, without pottery or bones.*

Graves 231A, 231B, 232, Are 38

A complex of adjacent pits connected at the top level. At a depth of approx. 10–20 cm below the level of detection, it separates into three individual features: **grave 231A** in the NE part, **grave 231B** in the NW part and **grave 232** in the SE and SW part (Pls. C, CI).

Grave 231A (pit cremation), Are 38

Pit of only partially discerned outline, roughly quadrangular, measuring approx. 70×50 cm; basin-shaped profile, 25 cm deep; connected at the top level with the fill of pit 231B; destroyed in the N part by a contemporary cut. The fill was grey and, in the centre, dark grey, with pieces of charcoal. Cremated bones and potsherds scattered in the pit; a brooch foot (1) at the top level of the pit (Pls. C/231A, CI/231A, CII/231A). *I. Sex and age undetermined.*

Inventory: 1. Fragment of a bronze brooch, probably of Almgren type 68; foot terminated with a disc-shaped knob; three round perforations in the catchplate; pres. length 3.3 cm. 2. Sherds of a burnt vessel resembling type B.3a and B.3b; coarse, beige-grey surface; rim diam. 17 cm, base diam. 9 cm, height 13 cm. 3. Sherds of a burnt pot-shaped mug resembling type C.3; undefined rim, slightly inverted in places; defined base; smooth surface, grey to pink-beige in colour; rim diam. 12.5 cm, base diam. approx. 10.5 cm, height 9.5 cm. 4. Two burnt sherds of a vessel with everted rim; smooth, brown-beige surface; rim diam. 16.5 cm, pres. height 4.5 cm. 5. Seven burnt sherds of a small vessel with rounded body; defined, cylindrical rim; concave base; smooth surface, brick red to dark grey in colour; rim diam. 4 cm, base diam. approx. 5 cm, height 6 cm. 6. Three burnt sherds of a mug of type C.3; coarse, brick red surface; rim diam. 11 cm, pres. height 6 cm. 7. Burnt sherd of a vessel with biconical body decorated with a horizontal groove above its max. diameter; smooth, grey surface; body diam. approx. 14 cm. 8. Burnt sherd of a vessel with everted rim; damaged, brick red surface. 9. Two burnt sherds of a small vessel with slightly everted rim; damaged, dark grey surface. 10. Two burnt sherds of a vessel with undefined, inverted rim; smooth, grey surface. 11. Burnt sherd of a vessel decorated with a multiple zigzag pattern composed of oblique strokes; smooth, beige surface. 12. Approx. 20 potsherds with smooth, black surface. 13. Approx. 60 nondescript potsherds, most burnt.

Culture: Przeworsk.

Chronology: phase IV.

Remarks: The brooch fragments found at the top level of the pit were labelled as “pit 231”.

Grave 231B (pit cremation), Are 38

Extensive pit of blurred and hard to determine outline; connected in the E part with the fill of grave 231A; destroyed in the N part by a contemporary cut. At a depth of 20 cm below level of detection, pit of oval outline, elongated on the NE-SW axis, measuring approx. 130×110 cm; basin-shaped profile with an uneven bottom, 35 cm deep. Grey and dark grey fill with pieces of charcoal. Cremated bones and grave goods scattered in the pit (Pls. C/231B, CI/231B, CII/231B). *I/II. Bones missing.*

Inventory: 1. Fragment of a bronze brooch of Almgren type 67a; massive teardrop-shaped head; pres. length 3.4 cm. 2. Fragment of a partly melted bronze brooch head, probably of Almgren type 67a. 3. Fragment of a massive bronze spring from brooch no. 1 or no. 2; pres. length 1.4 cm. 4. Fragment of a melted brooch bow with a profiled circumferential crest, from brooch no. 1 or no. 2; pres. length 2 cm. 5. Two lumps of melted bronze. 6. Approx. 30 sherds of a vessel decorated on the body with an obliquely incised cordon above a chevron pattern; smooth, black surface. 7. Burnt sherd of a vessel with defined, upright rim; damaged, brick red surface. 8. Burnt sherd of a vessel with defined, everted rim; damaged, grey surface. 9. Burnt sherd of a vessel with defined, everted rim; damaged, light brown surface. 10. Three burnt sherds of a vessel with undefined, inverted rim; damaged, brick red surface. 11. Burnt base sherd of a vessel with smooth, brown surface; base diam. 9 cm, pres. height 6 cm. 12. Four burnt base sherds of a vessel with coarse surface, brick red to brown in colour; base diam. 9–10 cm, pres. height 3 cm. 13. Approx. 100 burnt, nondescript potsherds.

Culture: Przeworsk.

Chronology: phase III.

Artefacts from the shared top level of **graves 231A** and **231B** that could not be assigned to individual features (Pl. CII/231A.213B): 1. Fragment of a bronze brooch with strongly arched bow of triangular cross-section, with a profiled circumferential crest near the foot; probably Almgren type 2all; pres. length 2 cm. 2. Burnt sherd of a vessel with defined, slightly everted rim; smooth, black surface. 3. Approx. 20 burnt, nondescript potsherds.

Grave 232 (pit cremation), Are 38

Pit of oval outline, elongated on the NW-SE axis, measuring approx. 150×110 cm; basin-shaped profile, 35 cm deep. The fill was grey and, in the centre, dark grey, with pieces of charcoal. Cremated bones and grave goods

scattered in the pit (Pls. C/232, CI/232, CIII/232). *I/II. Bones missing.*

Inventory: 1. Three fragments of a partly melted bronze brooch of Almgren type 2a1; bow triangular in cross-section, decorated in the middle with a row of oblique incisions and with a circumferential crest below the top; pres. length 2.8 cm, width 1.2 cm. 2. Piece of bronze wire; pres. length 1.5 cm. 3. Piece of iron wire; one end hammered flat and bent at right angles; pres. length 3.1 cm. 4. Five burnt sherds of a vessel with slightly thickened rim and heavily bulging, almost bi-conical body; smooth surface, brown to brick red in colour; rim diam. 19 cm, pres. height 3 cm. 5. Two burnt sherds of a vessel with everted rim and rounded body; damaged, brick red surface; rim diam. approx. 21–23 cm, pres. height 3.5 cm. 6. Two burnt sherds of a vessel with everted rim and heavily bulging body; damaged surface, grey to brick red in colour; rim diam. 26 cm, pres. height 3.5 cm. 7. Four burnt sherds of a tripartite vessel with everted rim and cylindrical neck; smooth surface, brick red to brown in colour; rim diam. 16 cm, pres. height 4.5 cm. 8. Three burnt sherds of a cup of type VII.3; everted rim; smooth surface, brown to dark grey in colour; rim diam. 9 cm, pres. height 4.5 cm. 9. Two burnt sherds of a vessel of type A.2 (?); rounded body; smooth, brown surface; rim diam. 14 cm, pres. height 6 cm. 10. Three burnt sherds of a small vessel with slightly rounded body and rim defined by a groove; damaged, grey surface. 11. Burnt sherd of a sharp-profiled tripartite vessel; smooth, brick red surface. 12. Burnt sherd of a large vessel resembling type I.4; undefined, inverted rim; surface smooth near the rim, rough below, brown-grey in colour; rim diam. 27 cm, pres. height 9 cm. 13. Seven burnt sherds of a mug of type I.4; coarse, brick red surface; rim diam. approx. 14 cm, base diam. approx. 9 cm, height approx. 10–12 cm. 14. Burnt base sherd of a vessel with smooth surface, grey to black in colour; base diam. 6 cm, pres. height 4 cm. 15. Burnt base sherd of a vessel with smooth surface, grey to black in colour; base diam. 10 cm, pres. height 6 cm. 16. Two burnt base sherds of a vessel with smooth surface, grey to black in colour; base diam. 10 cm, pres. height 6 cm. 17. Two burnt base sherds of a vessel with smooth, brown surface; base diam. 9 cm, pres. height 7 cm. 18. Burnt base sherd of a vessel with coarse, brown surface; base diam. 10 cm, pres. height 3 cm. 19. Approx. 50 potsherds with smooth, black surface. 20. Approx. 160 nondescript potsherds, most burnt.

Culture: Przeworsk.

Chronology: phase III.

Grave 236 (pit cremation), Are 39

Pit of round outline, measuring approx. 40 cm in diameter; semi-circular profile, 20 cm deep. The fill was grey and, in the centre, dark grey with pieces of charcoal. Cremated bones scattered in the pit; a vessel (1) in the central part (Pl. CIV/236). *I/II. Bones missing.*

Inventory: 1. Burnt sherds of a mug of type I.1; thickened, faceted rim; smooth, brown surface; rim diam. 11 cm, base diam. 6.5 cm, height 9 cm.

Culture: Przeworsk.

Chronology: phases I–IIa.

Grave 237 (pit cremation), Are 39

Pit of irregular outline, measuring approx. 120×120 cm; at a depth of 20 cm below the level of detection, pit of oval outline, elongated on the E-W axis, measuring 70×40 cm; basin-shaped profile, 20 cm deep. The fill was grey and, at a lower level, light grey, with pieces of charcoal. Cremated bones and potsherds scattered in the pit (Pl. CIV/237). *I/II. Bones missing.*

Inventory: 1. Eight burnt sherds of vessel with defined, slightly thickened rim and rounded body; damaged (smooth?), beige-grey surface; rim diam. 10 cm, pres. height 3.5 cm. 2. Burnt sherd of a vessel with thickened, faceted rim; damaged surface, brick red and grey in colour. 3. Approx. 15 burnt, nondescript potsherds. 4. Two sherds of Bronze Age/Early Iron Age (?) pottery.

Culture: Przeworsk (?).

Chronology: phases II–III (?).

Remarks: 1. It is possible that the feature is part of settlement pit 246 from the Bronze Age/Early Iron Age. If that is the case, the cremated bones and potsherds found within pit 237 came from a secondary context. The material labelled as “fieldwalking at the cemetery and in its vicinity” includes a collection of pottery with two labels annotated as “pit 237” and “pit 238”. Most, if not all, of these potsherds can be quite confidently assigned to grave 238 (cf. below).

Grave 238 (pit cremation), Are 39

Pit of oval outline, elongated on the NE-SW axis, measuring 130×90 cm; basin-shaped profile, 40 cm deep. The fill was black and, at the top level and near the edges, grey and dark grey, with pieces of charcoal. Cremated bones and grave goods scattered in the pit (Pl. CV/238). *I/II. Bones missing.*

Inventory: 1. Fragment of a partly melted bronze brooch, probably of type N-a or Almgren type 2a1; spring on an axis bar; bow round in cross-section; pres. length 1 cm, width 1.4 cm. 2. Fragment of a partly melted brooch bow with a profiled circumferential crest, round in cross-section; pres. length 2.4 cm; perhaps from brooch no. 1. 3. Fragment of a bronze brooch; chord held by a trapezoidal hook; pres. width 1.5 cm.

4. Five burnt sherds of a pot with non-thickened, slightly everted rim and rounded body (type VI.2?); smooth, brick red-brown and, in places, grey surface; rim diam. 18 cm, pres. height 10 cm. 5. Three burnt sherds of a vessel with everted rim and rounded body; smooth, brick red-brown surface; rim diam. approx. 17 cm, pres. height 5 cm. 6. Four burnt sherds of a vessel with undefined, slightly thickened, inverted rim and semi-globular body; smooth, brick red-brown surface; rim diam. 14 cm, pres. height 6 cm. 7. Two burnt sherds of a biconical vessel with everted rim; smooth surface, brick red to grey in colour; rim diam. 19 cm, pres. height 6 cm. 8. Three burnt sherds of a bowl of type II.2; thickened rim; smooth, brown surface; rim diam. approx. 20 cm, pres. height 4 cm. 9. Two burnt sherds of a vessel with everted rim; smooth, grey surface; rim diam. approx. 15 cm, pres. height 2 cm. 10. Burnt sherds of a cup of type D.2b; smooth, brick red-grey surface; rim diam. 8 cm, height 6.5 cm. 11. Seven burnt sherds of a tripartite vessel with slightly thickened rim; smooth surface, beige and brown in colour; rim diam. approx. 14 cm, pres. height 3.5 cm. 12. Burnt sherd of a large vessel with defined, thickened rim; smooth, black surface. 13. Burnt sherd of a vessel with slightly thickened rim; damaged, brick red-grey surface. 14. Burnt sherd of a tripartite vessel with biconical body; smooth, brown surface. 15. Two burnt sherds of a vessel with rounded body; smooth, dark brown surface; base diam. 8 cm, pres. height 8 cm. 16. Four burnt base sherds of a vessel with smooth surface, brick red to brown in colour; base diam. approx. 10.5 cm, pres. height 7.5 cm. 17. Approx. 140 nondescript potsherds, most burnt. 18. Two sherds of Bronze Age/Early Iron Age pottery.

Culture: Przeworsk.

Chronology: phase III.

Remarks: The material labelled as “fieldwalking at the cemetery and in its vicinity” includes a collection of pottery (approx. 50 burnt sherds) with two labels annotated as “pit 237” and “pit 238”. Most, if not all, of these potsherds can be quite confidently assigned to grave 238 on the basis of their morphological features. They include, among others, sherds of vessels nos. 4, 10, 11.

Grave 239 (pit cremation), Are 39

Pit destroyed by a contemporary cut; at a depth of approx. 30 cm below the level of detection, pit of roughly oval outline, elongated on the NW-SE axis, measuring approx. 150×80 cm; almost semi-circular profile, 60 cm deep. The fill was dark grey in the SE part, here and there black, grey and light grey in the NW part, with pieces of charcoal. Cremated bones and potsherds scattered in the pit; a spindle whorl (1) in the NW part (Pl. CVI/239). *I/II. Bones missing.*

Inventory: 1. Clay spindle whorl, biconical with concave opposite ends; smooth, black surface; diam. 2.4 cm, height 1.2 cm. 2. Plano-convex polishing stone; dim. 5×4.1×2.7 cm. 3. 35 burnt sherds of a vessel with everted rim and rounded body (type B.2?); smooth, grey surface; rim diam. 22 cm, pres. height 5.5 cm. 4. Burnt base sherd of a vessel with coarse (?), grey surface; base diam. approx. 7–8 cm, pres. height 4.5 cm. 5. Four burnt, nondescript potsherds.

Culture: Przeworsk.

Chronology: phases III–IV (?).

Grave 240 (pit cremation), Are 19

Discovered at a depth of 30 cm, destroyed. Indiscernible pit outline. a concentration of cremated bones, measuring approx. 30 cm in diameter and approx. 5 cm in thickness. a brooch (1) and a bronze object fragment (2) among the bones (Pl. CIV/240). *I. Female (?), adultus. II. Mammal (1 frag).*

Inventory: 1. Iron spring-cover brooch of Almgren type 38–39; spring on an axis bar, its initial section probably inserted in an opening on the head; flat bow with a high, semi-circular crest, decorated along the side edges and above the crest with double grooves; foot triangular in cross-section, probably with a transversal groove on the terminal; length 4.3 cm, width 3.2 cm. 2. Fragment of a bronze bar of semi-circular cross-section; pres. length 1 cm. 3. Nondescript potsherd.

Culture: Przeworsk.

Chronology: phase Vb.

Remarks: The brooch was incorrectly assigned to grave 200(B).

Grave 241 (pit cremation), Are 19

Discovered at a depth of 30 cm, destroyed by ploughing. Indiscernible pit outline. a concentration of cremated bones, measuring approx. 20 cm in diameter and 5 cm in thickness (Pl. CIV/241). *I. Female (?), adultus.*

Inventory: none.

Culture: Przeworsk or Wielbark

Chronology: phases I–VII.

Grave 242 (pit cremation), Are 19

Pit of oval outline, elongated on the N-S axis, measuring 130×60 cm; basin-shaped profile, 30 cm deep. The fill was grey, here and there light grey and, in the N part, dark grey with pieces of charcoal. Cremated bones and potsherds scattered in the pit, mainly in the dark layer; brooch fragments (1) in the N part (Pl. CVII/242). *I. Female (?), maturus. II. Chicken (2 frags).*

Inventory: 1. Three fragments of a bronze spring-cover brooch, probably of Almgren type 38–39; bow decorated with a groove along the edges and in the middle

and with two “eyes” on head; foot triangular in cross-section; pres. length 1.5 cm (bow) and 2.1 cm (foot). 2. Burnt sherds of a bowl with slightly rounded body; undefined rim; smooth surface, brown to grey in colour; rim diam. 33.5 cm, base diam. 16 cm, height 9.5 cm. 3. Two burnt sherds of a vessel with one horizontal groove above max. body diameter; damaged surface, light brown and brick red in colour. 4. Burnt sherd of a biconical vessel with one horizontal groove above max. body diameter; smooth surface, light grey and dark grey in colour. 5. Sherd of a vessel with everted rim; smooth, black surface. 6. Ten burnt, nondescript potsherds.

Culture: Przeworsk.

Chronology: phase Vb.

Grave 243 (pit cremation), Are 19

Pit of barely perceptible, irregular outline, measuring approx. 35 cm in diameter; basin-shaped profile, 15 cm deep. Light grey-yellow fill, almost indistinguishable from the surrounding virgin soil, with isolated pieces of charcoal. Cremated bones and potsherd scattered in the pit (Pl. CIV/243). *I. Late infans I. II. Chicken (1 frag).*

Inventory: 1. Burnt sherd of a vessel with everted rim; damaged, brick red-grey surface.

Culture: Przeworsk (?).

Chronology: phases IV–V (?).

Grave 244 (pit cremation), Are 19

Discovered at a depth of 30–35 cm. Pit of oval outline, elongated on the N-S axis, measuring 140×45 cm; irregular profile, up to 50 cm deep; a stone, measuring 20×20×10 cm, at the top level in the S part. The fill was grey and, here and there, dark grey, with pieces of charcoal. Cremated bones and potsherds scattered in the pit; a brooch foot (1) in the centre, a spindle whorl (3) in the N part (Pl. CVII/244). *I. Sex undetermined, adultus-maturus.*

Inventory: 1. Two fragments of a bronze brooch; foot triangular in cross-section, terminated with a flat, upright disc; spring on an axis bar; pres. length 1.2 cm. 2. Iron wire; pres. length 4.6 cm. 3. Burnt clay spindle whorl, biconical with asymmetrical body and flat opposite ends; smooth surface, beige to grey in colour; diam. 4 cm, height 2.2 cm. 4. Burnt sherd of a thick-walled vessel with rough, grey surface. 5. Burnt (foot?) sherd of a vessel decorated with a cordon; damaged, grey surface. 6. Ten burnt sherds of a vessel with undefined, inverted rim; coarse, brown surface. 7. Two burnt, nondescript potsherds. 8. Bronze Age/Early Iron Age (?) potsherd. 9. Flint tool (Mesolithic).

Culture: Przeworsk or Wielbark.

Chronology: phase Vb–c or VI.

Grave 245 (urn cremation), Are 38

Pit torn up by ploughing at the top level; at a depth of 25 cm below the level of detection, pit of oval outline, elongated on the NW-SE axis, measuring 120×90 cm; almost rectangular profile, 50 cm deep. Dark grey and black fill with pieces of charcoal. Small cremated bones scattered in the pit; at the bottom of the pit, in the S part: a concentration of pottery and, standing on the potsherds, an upside-down urn (10) containing cremated bones and needle (4), knife (2) and brooch (1) fragments. a fragment of a spindle whorl (6) in the N part of the pit; an awl (3) near the base of the urn (Pls. CVIII, CIX/245). *I.1. Female, adultus. I.2. Infans I. II. Mammal (2 frags).*

Inventory: 1. Two fragments of an iron brooch of type M-a; bow round in cross-section, with a small crest below the top; frame catchplate; pres. length approx. 6.5 cm, width 1.5 cm. 2. Fragment of an iron crescent-shaped knife; length approx. 6.7 cm. 3. Iron awl; shaft round in cross-section on one end, quadrangular on the other, with transversally incised edges; length 12.7 cm. 4. Fragment of an iron needle; shaft round in cross-section; pres. length 6.5 cm. 5. Fragment of a corroded iron object. 6. Burnt fragment of a biconical clay spindle whorl; diam. approx. 4 cm, height approx. 2 cm. 7. Burnt sherds of a mug of type I.4; coarse surface, brick red to grey in colour; rim diam. 13 cm, base diam. 6.5 cm, height 11.5 cm. 8. Burnt sherds of a bowl of type II.2; thickened rim; damaged surface, brick red to grey in colour; rim diam. 25 cm, base diam. 9 cm, height 9 cm. 9. Burnt sherds of a vase of group IV, with a handle; everted rim; body decorated with a narrow band of ornament composed of two circumferential lines enclosing groups of vertical and oblique strokes in various arrangements; smooth surface, brown to grey in colour, black near the base; rim diam. 15.5 cm, base diam. 9.5 cm, height 13 cm. 10. Vase of group IV, with a handle; thickened rim; body decorated with a circumferential band of plain and hatched rectangles; smooth, black surface; rim diam. 23 cm, base diam. 12.5 cm, height 17 cm. 11. Three burnt sherds of a miniature vase of type VII.4; thickened rim; smooth, grey surface; rim diam. 10 cm, base diam. 8 cm, height 7 cm. 12. Burnt sherds of a small vase of type VII.4; thickened, faceted (?) rim; smooth, brown-grey surface; rim diam. 9 cm, base diam. 6 cm, height 7.5 cm. 13. Burnt sherds of a tripartite mug resembling type VII.4; slightly thickened rim; neck emphasised with two grooves; damaged, grey surface; rim diam. 7.5 cm, base diam. 4 cm, height 6 cm. 14. Three burnt sherds of a vessel with undefined, inverted rim; damaged, brick red surface. 15. Two burnt base sherds of a vessel with smooth, black surface; base diam. approx. 11 cm, pres. height 3 cm.

16. Burnt sherd of a vessel with undefined, everted rim; damaged, brick red surface. 17. Approx. 120 potsherds with smooth, black surface. 18. Approx. 210 burnt, non-descript potsherds.

Culture: Przeworsk.

Chronology: phase II.

Grave (?) 247 (pit cremation), Are 25

Pit of roughly oval outline, elongated on the NW-SE axis, measuring 80×60 cm; basin-shaped profile, 30 cm deep. The fill was grey and, here and there, dark grey, with numerous pieces of charcoal. Cremated (?) bones and potsherds scattered in the pit (Pl. CIX/247). *I/II. Bones missing.*

Inventory: 1. Burnt sherd of a vessel with everted rim; damaged, grey-brick red surface. 2. Burnt, nondescript potsherd. 3. Ten sherds of Bronze Age/Early Iron Age pottery.

Culture: Przeworsk or Wielbark.

Chronology: phases I–VII.

Remarks: It cannot be excluded that the feature is a remnant of a Bronze Age/Early Iron Age pit.

Grave 248 (pit cremation), Are 19

Pit of barely perceptible, irregular outline, measuring approx. 50×35 cm; basin-shaped profile, 15 cm deep. Light grey-yellow fill, almost indistinguishable from the surrounding virgin soil, with isolated pieces of charcoal. Cremated bones and a brooch fragment (1) scattered in the pit (Pl. CIX/248). *I. Sex undetermined, adultus.*

Inventory: 1. Bronze pin with a fragment of a spring made from a strip of quadrangular cross-section, probably from a Prussian series eye brooch; pres. length approx. 6 cm. 2. Two burnt, nondescript potsherds. 3. Bronze Age/Early Iron Age potsherd.

Culture: Przeworsk.

Chronology: phase Va–b.

Feature 249 (undetermined function), Are 19

Pit of oval outline, elongated on the NW-SE axis, measuring 50×40 cm; basin-shaped profile, 10 cm deep. Grey fill with pieces of charcoal. Potsherds (1) near the bottom of the pit (Pl. CX/249).

Inventory: 1. Burnt sherds of a slender vessel with rounded body and undefined, inverted rim; smooth, light brown surface; rim diam. approx. 7.5 cm, base diam. approx. 5 cm, height 7.5 cm.

Culture: Przeworsk or Wielbark.

Chronology: phases I–VII.

Grave 250 (pit cremation), Are 38

Pit of oval outline, elongated on the NW-SE axis, measuring approx. 90×60 cm; basin-shaped profile, 30 cm

deep. The fill was grey and, in the centre, dark grey and black, with numerous pieces of charcoal. Cremated bones and potsherds scattered in the pit (Pl. CX/250). *I. Early infans I.*

Inventory: 1. Burnt sherd of a vessel with everted rim and rounded body; smooth, grey surface. 2. Burnt sherd of a vessel with undefined, slightly thickened, inverted rim; damaged, brown surface. 3. Burnt sherd of a vessel with slightly thickened rim; smooth, brick red surface. 4. Ten burnt, nondescript potsherds. 5. Two sherds of Bronze Age/Early Iron Age pottery.

Culture: Przeworsk.

Chronology: phases III–V.

Grave 251 (pit cremation), Are 42

Discovered at a depth of approx. 25 cm. Pit of roughly round outline, measuring approx. 100–110 cm in diameter; basin-shaped profile, 20 cm deep. The fill was dark grey and black in the N part, with pieces of charcoal, and grey in the S part. Cremated bones and grave goods scattered in the pit (Pl. CX/251). *I. Infans I.*

Inventory: 1. Two fragments of a melted bead of transparent dark blue glass with white threads. 2. Approx. 20 sherds of a vessel of type B.2 or B.5; body decorated with a row of round depressions; rim diam. 21 cm, base diam. approx. 10–11 cm.

Culture: Przeworsk.

Chronology: phase V (?).

Grave 252 (pit cremation), Are 42

Pit of roughly oval outline, elongated on the N-S axis, measuring approx. 150×70 cm; basin-shaped profile, 15 cm deep. The fill was grey, brown-grey and, here and there, dark grey, with pieces of charcoal. Cremated bones and potsherds scattered in the pit, mainly in its central part (Pl. CX/252). *I. Female (?), adultus.*

Inventory: 1. Burnt sherd of a vessel with everted rim; damaged surface, brick red and grey in colour. 2. 16 burnt, nondescript potsherds. 3. Two sherds of Bronze Age/Early Iron Age pottery.

Culture: Przeworsk or Wielbark.

Chronology: phases I–VII.

Grave 253 (pit cremation), Are 42

Pit of roughly oval outline, elongated on the N-S axis, measuring approx. 100×70 cm; irregular, almost rectangular profile with an uneven bottom, 25 cm deep. Grey and dark grey fill with pieces of charcoal. Cremated bones and potsherds scattered in the pit; a brooch (1) and a fitting (2) in the N part; fragments of a flint point (8) in the centre (Pl. CXI/253). *I. Female (?), adultus-early maturus.*

Inventory: 1. Partly melted fragment of a bronze

brooch, probably trumpet of variant 5 distinguished by T. Dąbrowska (1998); bow triangular in cross-section, with a semi-circular, profiled crest; foot triangular in cross-section, terminated with a conical knob with a circumferential groove at the base; pres. length 3.4 cm. 2. Flat, quadrangular, bronze fitting with four rivet holes in the corners, rivets with flat, slightly rounded heads in two of them; dim. 2×2.2 cm. 3. Bronze rivet with a large, flat, square head; head dim. 1.1×1.1 cm, length 1.4 cm. 4. Burnt sherds of a vessel with everted rim, defined by a sharp break, and rounded body; smooth surface, brown to brick red in colour; rim diam. approx. 22–23 cm, pres. height 11.5 cm. 5. Five burnt sherds of a vessel with everted rim, defined by a groove, and body decorated with lines; damaged, grey surface. 6. Five potsherds with smooth, black surface. 7. Approx. 55 burnt, nondescript potsherds. 8. Two fragments of a flint tanged point (Final Palaeolithic).

Culture: Przeworsk.

Chronology: phase Vb.

Grave 254 (pit cremation), Are 42

Pit of roughly oval outline, elongated on the NE-SW axis, measuring approx. 110×70 cm; basin-shaped profile, 10 cm deep. The fill was grey with pieces of charcoal in the W part, light grey in the E part. Cremated (?) bones and potsherds scattered in the grey layer (Pl. CXI/254). *I/II. Bones missing.*

Inventory: 1. 12 burnt, nondescript potsherds.

Culture: Przeworsk or Wielbark.

Chronology: phases I–VII.

Grave 255 (pit cremation), Are 38

Pit of oval outline, elongated on the E-W axis, measuring approx. 80×70 cm; basin-shaped profile with an uneven bottom, 20 cm deep. The fill was grey and light grey in the E part, dark grey in the W part, with pieces of charcoal. Cremated bones and grave goods scattered in the dark layer (Pl. CXI/255). *I. Sex undetermined, early maurus.*

Inventory: 1. Piece of curved bronze wire; perhaps part of a brooch spring. 2. Burnt sherd of a vessel with thickened, faceted rim; smooth, brick red surface. 3. Two burnt sherds of a vessel decorated with a chevron band between two horizontal lines; smooth surface, light beige to brick red in colour. 4. Ten burnt, nondescript potsherds.

Culture: Przeworsk.

Chronology: phases II–III (?).

Grave 256 (pit cremation), Are 38

Pit of oval outline, elongated on the NW-SE axis, measuring approx. 80×60 cm; basin-shaped profile, 20 cm

deep. The fill was dark grey and, near the edges, grey, with pieces of charcoal. Cremated bones and potsherds scattered in the pit; a bronze object fragment (1) in the N part (Pl. CXI/256). *I/II. Bones missing.*

Inventory: 1. Fragment of a bronze object (lost). 2. Six burnt, nondescript potsherds. 3. Two sherds of Bronze Age/Early Iron Age pottery.

Culture: Przeworsk or Wielbark.

Chronology: phases I–VII.

Grave 257 (pit cremation), Are 31

Pit of round outline, measuring approx. 40 cm in diameter; basin-shaped profile, 20 cm deep. The fill was grey and, in the centre, dark grey with pieces of charcoal. Cremated bones, fragments of a comb (1) and potsherds scattered in the pit; a concentration of large potsherds at the top level of the pit (Pl. CXII/257). *I. Male, maurus.*

Inventory: 1. Partly melted piece of curved bronze wire; pres. length 1 cm. 2. Approx. 20 burnt fragments of a three-layer comb, made of deer's antler, with bronze rivets; pres. dim. of the largest fragment 1.5×2.5 cm. 3. Burnt sherds of a pot of type ID; coarse (?) surface, grey to brick red in colour; rim diam. 16 cm, pres. height 16.5 cm. 4. Burnt sherds of a bowl of type XVI-IIC; damaged surface, grey to brick red in colour; rim diam. 14 cm, pres. height 8 cm. 5. Burnt sherd of a bowl of type XVIIIIC; smooth, grey-brown surface; rim diam. 14 cm, pres. height 6 cm. 6. Burnt sherd of a vessel with slightly everted rim; damaged, brick red surface. 7. Burnt sherd of a vessel with biconical body decorated on its upper part with two horizontal grooves; smooth, beige surface. 8. Burnt base sherd of a vessel with smooth, grey surface; base diam. 6 cm, pres. height 4 cm. 9. Approx. 40 burnt, nondescript potsherds.

Culture: Wielbark.

Chronology: phases VI–VII.

Grave 258 (pit cremation), Are 31

Pit of roughly round outline, measuring approx. 50 cm in diameter; semi-circular profile, 30 cm deep. The fill was grey and, in the centre, dark grey, with pieces of charcoal. Cremated bones and potsherds scattered in the pit; metal and glass objects (1–4) at the top level of the pit (Pl. CXIII/258). *I. Female (?), iuvenis. II.1. Chicken (1 frag). II.2. Chicken (?) (3 frags). II.3. Bird (1 frag).*

Inventory: 1. Bronze two-piece crossbow brooch (*Armbrustfibel*) with solid catchplate, 2nd series of Almgren group VI; spring on an axis bar terminated with rounded knobs; head with a diamond-shaped plate of triangular cross-section, decorated with oblique grooves; arched bow, rectangular in cross-section, with slightly thickened sides, each with three incisions, near the

head and foot and groups of three transversal grooves on the top and near the foot; almost rectangular foot, decorated near the terminal with oblique grooves, triangular in cross-section; shortened, closed catchplate; length 3.8 cm, width 1.8 cm. 2. Fragment of a bronze wire ring; ends wound around the body; diam. approx. 2.1 cm. 3. Fragment of an iron object. 4. Three burnt fragments of a composite comb, made of deer's antler; back decorated with rows of small incisions; dim. of the largest fragment 2.8×1 cm. 5. Ten fragments of a bead of violet glass, probably polyhedral, type TM 128. 6. Potsherd with rough, brown surface. 7. Five burnt, nondescript potsherds.

Culture: Wielbark.

Chronology: phase VII.

Grave 259 (pit cremation), Are 42

Pit of roughly oval outline, elongated on the N-S axis, measuring approx. 180×70 cm; basin-shaped profile with an uneven bottom, 30 cm deep. Grey fill with pieces of charcoal. a concentration of cremated bones in the central part; in the SW part: numerous potsherds and, among them, an iron object (1) and a spindle whorl (2) (Pl. CXII/259). *I/II. Bones missing.*

Inventory: 1. Fragment of an iron object. 2. Clay spindle whorl, biconical with concave opposite ends; smooth, beige surface; diam. 4.4 cm, height 2.2 cm. 3. Four heavily burnt sherds of a bowl of type B.1b; wide grooves under the rim and above max. body diameter; damaged surface, grey and brick red in colour; rim diam. 16 cm, pres. height 4.5 cm. 4. Sherd of a vessel decorated on the body with a horizontal and oblique groove; smooth, beige-grey surface. 5. Three burnt and heavily deformed sherds of a bowl with everted rim and biconical (?) body; damaged surface, brick red to grey-brown in colour. 6. Three burnt and heavily deformed sherds of a bowl with everted rim and biconical body decorated with a circumferential groove above its max. diameter; damaged surface, brick red to grey-brown in colour. 7. Approx. 30 burnt, nondescript potsherds. 8. Burnt (?) sherd of a vessel with flattened, inverted rim; uneven, smooth surface, brick red and beige in colour (Bronze Age/Early Iron Age?).

Culture: Przeworsk.

Chronology: phase V (?).

Grave (?) 260 (pit cremation?), Are 42

Pit of roughly oval outline, elongated on the E-W axis, measuring approx. 140×60 cm; basin-shaped profile with an uneven bottom, 35 cm deep. Grey fill. a potsherd and one (?) burnt bone at the top level of the pit (Pl. CXIII/260). *I. Sex undetermined, adult (?) individual.*

Inventory: 1. Burnt, nondescript potsherd.

Culture: Przeworsk or Wielbark.

Chronology: phases I–VII.

Remarks: It is possible that the potsherd and bones fragments were found in a secondary context, and the pit was unrelated to the Przeworsk and Wielbark culture cemetery, e.g. dating to the Bronze Age/Early Iron Age.

Grave 261 (pit cremation), Are 42

Pit of oval outline, elongated on the NW-SE axis, measuring approx. 130×90 cm; top level destroyed by modern cuts; basin-shaped profile, 25 cm deep. Dark grey fill with pieces of charcoal. Cremated bones and potsherds scattered in the pit; belt fittings (1–3) in the SE part (Pl. CXIII/261). *I. Female (?), adultus. II.1. Sheep or goat (1 frag). II.2. Chicken (1 frag). II.3. Chicken (?) (1 frag). II.4. Mammal (?) (2 frags).*

Inventory: 1. Partly melted bronze belt buckle with rectangular one-piece frame, quadrangular in cross-section, type G 7; slightly profiled pin, semi-circular in cross-section; length 1.9 cm, height 2.3 cm. 2. Fragment of a profiled bronze strap-end of group I, type 2, variant 4; slender body, quadrangular in cross-section, terminal in the form of a slightly flattened knob with a small, profiled protuberance, separated from the body by a small ring; pres. length 4.7 cm. 3. Partly melted fragment of a flat, quadrangular (?), bronze belt fitting with a rivet; pres. length 1.3 cm, width 0.6 cm. 4. Burnt sherd of a tripartite vessel with everted rim and neck defined by a sharp break (type A.1?); damaged surface, grey to brick red in colour. 5. Two burnt sherds of a mug of type I.2; thickened, faceted rim; smooth surface, grey to beige in colour; rim diam. 14 cm, pres. height. 9 cm. 6. Burnt base sherd of a vessel with damaged surface, grey to brick red in colour; base diam. 9 cm, pres. height 3.5 cm. 7. Approx. 100 small sherds of a vessel with everted rim and rounded body profile; smooth, black surface. 8. Two burnt potsherds with coarse, brown-brick red surface. 9. Approx. 30 nondescript potsherds, most burnt. 10. Bronze Age/Early Iron Age potsherd.

Culture: Przeworsk.

Chronology: phase V (no. 5—phases I–II).

Grave 262 (pit cremation), Are 31

Imperceptible pit outline. a compact cluster of cremated bones, measuring approx. 25 cm in diameter and 10 cm in thickness; grave goods among the bones (Pl. CXIV/262). *I. Male (?), maturus. II.1. Chicken (4 frags.). II.2. Chicken (?) (1 frag). II.3. Goose (?) (2 frags). II.4. Bird (3 frags).*

Inventory: 1. Partly melted bronze eye fibula of Almgren type 57; spring made from a strip; chord held by

a hook; flat bow with a band of pseudo-filigree (presently obliterated), a pair of “eyes” on the head, a low crest near the foot; slightly trapezoidal foot with two pairs of “eyes”, triangular in cross-section; length 7.2 cm, width 2.6 cm. 2. Partly melted bronze eye fibula of Almgren type 60; spring made from a strip; chord held by a hook; flat bow with a band of pseudo-filigree, a low crest near the foot; trapezoidal foot, triangular in cross-section, with three pairs of “eyes”, the last one between lines joined at an angle, two transversal grooves on the foot terminal; length 7.1 cm, width 2.6 cm. 3. Burnt “knucklebone” made from horse’s tarsus bone, with a drilled hole; dim. 2.6×2.3×1 cm. 4. Lump of melted green glass.
Culture: Przeworsk.
Chronology: phase Va.

Grave 263 (pit cremation), Are 31

Pit of oval outline, elongated on the N-S axis, measuring 110×60 cm; basin-shaped profile, 15 cm deep. The fill was brown-grey and, here and there, dark grey, with pieces of charcoal. Cremated bones and grave goods scattered in the pit (Pl. CXIV/263). *I/II. Bones missing.*
Inventory: 1. Piece of bronze wire with one end hammered flat; probably a rivet from a three-layer comb; pres. length 0.6 cm. 2. Lump of melted dark glass. 3. Lump of melted bronze. 4. Approx. 30 nondescript potsherds, most burnt.
Culture: Wielbark.
Chronology: phases VI–VII.

Grave 264 (pit cremation), Are 31

Pit of round outline, measuring approx. 30 cm in diameter; almost triangular profile, 30 cm deep. Yellow-grey and grey fill. Cremated bones and potsherds scattered in the pit (Pl. CXIV/264). *I. Sex undetermined, adult (?) individual.*
Inventory: 1. Four burnt, nondescript potsherds.
Culture: Przeworsk or Wielbark.
Chronology: phases I–VII.

Grave 265 (pit cremation), Are 31

Pit of oval outline, elongated on the N-S axis, measuring approx. 60×50 cm; basin-shaped profile with an uneven bottom, 20 cm deep. The fill was grey and, in the E part and near the bottom, dark grey, with pieces of charcoal. Cremated bones and grave goods scattered in the pit (Pl. CXIV/265). *I. Sex and age undetermined.*
Inventory: 1. Burnt fragment of a three-layer comb, made of deer’s antler, with a bronze rivet; pres. dim. 1.1×1.8 cm. 2. Five burnt, nondescript potsherds.
Culture: Wielbark.
Chronology: phases VI–VII.

Grave 266 (pit cremation), Are 31

Pit of roughly oval outline, elongated on the E-W axis, measuring approx. 80×40 cm; basin-shaped profile, 20 cm deep. Grey fill with pieces of charcoal. Cremated bones and a cluster of potsherds at the top level of the pit (Pl. CXIV/266). *I/II. Bones missing.*
Inventory: 1. Burnt, nondescript potsherd. 2. Approx. 25 nondescript, thick-walled potsherds with rough, beige surface (Late Iron Age? Bronze Age/Early Iron Age?).
Culture: Przeworsk or Wielbark.
Chronology: phases I–VII.

Grave 267 (pit cremation), Are 31

Pit of round outline, measuring approx. 120 cm in diameter; semi-circular profile, 30 cm deep. The fill was dark grey in the N part, here and there black, with pieces of charcoal, grey in the S part and light grey-yellow near the edges and at the bottom. Cremated bones and potsherds scattered in the pit (Pl. CXV/267). *I. Sex undetermined, adult (?) individual.*
Inventory: 1. Burnt sherds of a bowl of type II.2; slightly thickened, everted rim; smooth surface, dark brown and dark grey in colour; rim diam. 21–22 cm, base diam. 9–10 cm, pres. height approx. 9 cm. 2. Eight burnt sherds of a vase of group IV; thickened rim; neck defined by grooves; damaged surface, brick red and grey in colour; rim diam. approx. 15–16 cm, pres. height 7 cm. 3. Burnt sherds of a bowl of type II.3; damaged surface, brick red to grey in colour; rim diam. 16 cm, pres. height 7 cm. 4. Three burnt sherds of a vessel with slightly everted rim; damaged surface, brick red and grey in colour. 5. Burnt sherd of a vessel with undefined, inverted rim; damaged, light grey-beige surface. 6. Approx. 30 burnt, nondescript potsherds.
Culture: Przeworsk.
Chronology: phases II–III.

Grave 268 (pit cremation), Are 31

Discovered at a depth of 25 cm. At a depth of 15 cm below the level of detection, pit of roughly oval outline, elongated on the NE-SW axis, destroyed in the N part during the excavations in 1964, with preserved dimensions of 60×50 cm; basin-shaped profile, 25 cm deep. The fill was brown-yellow and, in the E part, grey, with pieces of charcoal. Cremated bones and potsherds scattered in the pit (Pl. CXV/268). *I. Sex undetermined, non-adult (?) individual.*
Inventory: 1. Ten burnt, nondescript potsherds. 2. Approx. 30 nondescript, thick-walled potsherds with rough, beige surface (Bronze Age/Early Iron Age?).
Culture: Przeworsk or Wielbark.
Chronology: phases I–VII.

Feature 269 (undetermined function), Are 31

Pit of poorly discernible, irregular outline, elongated on the E-W axis, measuring approx. 60×40 cm; basin-shaped profile, 10 cm deep. Grey fill. Potsherds scattered in the pit (Pl. CXV/269).

Inventory: 1. Four burnt sherds of a vessel with everted rim; smooth surface, brick red to light grey in colour.

Culture: Wielbark (?).

Chronology: phases VI–VII (?).

Grave 269A (pit cremation), Are 31

A long and narrow concentration of clean cremated bones, elongated on the NW-SE axis, measuring approx. 50×5 cm and 3–4 cm thick. Dark grey sand between the bones (Pl. CXV/269A). *I. Sex undetermined, early maturus.*

Inventory: none.

Culture: Przeworsk or Wielbark.

Chronology: phases I–VII.

Grave 275 (pit cremation), Are 31

Pit of roughly oval outline, elongated on the E-W axis, measuring approx. 50×40 cm; basin-shaped profile, 10 cm deep. The fill was dark grey with small pieces of charcoal and, near the edges of the pit, light grey. Few cremated (?) bones and potsherds scattered in the pit (Pl. CXVI/275). *I/II. Bones missing.*

Inventory: 1. Eight burnt, nondescript potsherds.

Culture: Przeworsk or Wielbark.

Chronology: phases I–VII.

Grave 277 (pit cremation), Are 38

Pit of oval outline, elongated on the E-W axis, measuring approx. 140×80 cm; trapezoidal profile with an almost flat bottom, 40 cm deep. The fill was dark grey and, in the W and E parts, black, with pieces of charcoal, grey in the S part. Cremated bones and potsherds scattered in the pit; a concentration of pottery in the SE part (Pl. CXVI/277). *I. Infans II–iuvenis.*

Inventory: 1. Burnt sherds of a bowl; everted rim; body cylindrical in its upper part and conical in the lower part, decorated above its max. diameter with a band of meander pattern composed of rectangular fields filled with double or triple rows of strokes; smooth surface, brick red to grey in colour; rim diam. 23 cm, base diam. approx. 10 cm, height 13 cm. 2. Five burnt sherds of a mug of type I.3; everted rim; body decorated on its max. circumference with a band of chevron pattern; smooth surface, brick red to grey in colour; rim diam. 13 cm, base diam. approx. 5 cm, height 9 cm. 3. Burnt sherds of a bowl of type II.2; thickened rim; damaged surface, beige and grey in colour; rim diam. 23–24 cm, pres. height 3 cm. 4. Three burnt sherds of a bowl of

type II.2; thickened rim; damaged surface, beige and grey in colour; rim diam. approx. 19 cm, pres. height 3.5 cm. 5. Burnt sherds of a vessel with undefined, inverted rim and rounded body; damaged, grey surface; rim diam. 13 cm, pres. height 5 cm. 6. Three burnt sherds of a miniature vase of type VII.4; damaged, grey surface. 7. Burnt sherd of a miniature vase of type VII.4; damaged, grey surface. 8. Burnt sherd of a vase of group IV; body decorated with rows of horizontal strokes between three horizontal lines; damaged surface, brick red and grey in colour. 9. Two burnt sherds of a vessel with thickened rim; damaged, beige-brick red surface. 10. Burnt sherd of a vessel with everted rim; coarse, beige surface. 11. Sherd of a vessel with everted rim; smooth, brown surface. 12. Burnt base sherd of a small vessel with damaged, grey surface; base diam. approx. 4 cm, pres. height 1 cm. 13. Burnt base sherd of a vessel with smooth, brown surface; base diam. 10 cm, pres. height 4 cm. 14. 12 small sherds of a vessel with a handle, decorated with a band of lines and points; smooth, black surface. 15. Approx. 110 burnt, nondescript potsherds.

Culture: Przeworsk.

Chronology: phases II–III.

Grave 280 (inhumation), Are 38

Pit of round outline, measuring approx. 140 cm in diameter; almost quadrangular profile, 100 cm deep. The fill was light grey and, in the lower part, grey, with pieces of charcoal. Potsherds and few (cremated?) bones scattered in the pit; amber pendants in the NE part (Pl. CXVII/280). *I/II. Bones missing.*

Inventory: 1. Roughly pyramidal amber pendant, type TM 416c; height 0.9 cm, width 0.5 cm. 2. 3. Two amber pendants with cylindrical bodies and horizontal cut-outs near the perforation, similar to type TM 416; height 1–1.1 cm, width 0.4 cm. 4–12. Nine figure-of-eight amber pendants with flat-and-spherical bodies and rounded heads defined by a groove, similar to type TM 471d; height 0.9–1.2 cm, width 0.6–0.7 cm. 13. Sherd of a vessel with everted rim; smooth, brown-grey surface. 14. Sherd of a vessel with slightly pronounced, inverted rim; smooth surface, brown-grey and grey in colour. 15. Sherds of a vessel with round-profiled body; smooth, brown-grey surface. 16. Sherd of a vessel with upright rim tapering to the edge; smooth, black surface (Bronze Age/Early Iron Age?). 17. Approx. 300 nondescript potsherds, most of them heavily fragmented; many come from vessels nos. 13–15. 18. Flint tool (Mesolithic).

Culture: Wielbark.

Chronology: phases VI–VII.

Grave 282 (urn cremation), Are 53

Pit of oval outline, elongated on the N-S axis, measuring approx. 50×35 cm; triangular profile, 30 cm deep. Light grey fill with isolated pieces of charcoal. In the centre of the pit: a damaged urn (6) filled with light grey-yellow sand intermixed with cremated bones; most grave goods among the vessel's sherds, one of the brooches (2) in the N part of the pit (Pl. CXVIII). *I.1. Female (?), early iuvenis. I.2. Foetus. II.1. Sheep or goat (1 frag). II.2. Mammal (7 frags).*

Inventory: 1. Partly melted bronze eye brooch of Almgren type 58–59; spring made from a strip; chord held by a hook; flat bow with a band of pseudo-filigree and low crest at the end; foot triangular in cross-section, expanding to the terminal, decorated with two pairs of “eyes”; length 7.8 cm, width 2.7 cm. 2. Three partly melted fragments of a bronze eye brooch of Almgren type 60; spring made from a strip; chord held by a hook; flat bow with a band of pseudo-filigree and low crest at the end; foot expanding slightly to the terminal, slightly triangular in cross-section, with three pairs of “eyes”, the last one between lines joined at an angle; catchplate at the right edge of the foot; length approx. 8 cm, width 2.4 cm. 3. Partly melted bronze rod bracelet; body circular in cross-section, terminals octagonal in cross-section, decorated on three planes with a single band of 5–6 punched arches and points in an arrangement resembling “eyes”; diam. 3.8–4.5 cm. 4. Fragment of a curved bronze bar of oval cross-section, perhaps part of a bracelet; pres. length 3.2 cm. 5. Lump of melted bronze. 6. Sherds of a vase of type B.3b, with a handle and defined foot; body decorated with a band of omega-shaped zigzag pattern, with a row of points in some places above the base of the band, and rows of points or strokes between groups of oblique lines on both sides of the handle; conical foot, hollow on the underside, separated from the body by a horizontal cordon; smooth, black surface; rim diam. 12 cm, base diam. 10 cm, height 24 cm.

Culture: Przeworsk.

Chronology: phase Va.

Grave 283 (pit cremation), Are 53

Pit of irregular outline, elongated on the E-W axis, measuring approx. 120×80 cm; basin-shaped profile, 20 cm deep. The fill was grey and, in the centre, dark grey, with pieces of charcoal. Cremated bones and potsherds scattered in the pit; a brooch (1) and glass (4) at the top level of the pit (Pl. CXIX/283). *I.1. Sex undetermined, adultus–early maturus. I.2. Infans I. II. Mammal (1 frag).*

Inventory: 1. Fragment of an iron brooch of type K; head thickened on both sides; bow round in cross-

section, with a transversal incision on the top; pres. length 2.9 cm, width 1.4 cm. 2. Two fragments of an iron spring, probably from another brooch. 3. Piece of iron wire; pres. length 2.4 cm. 4. Lump of melted transparent dark blue glass. 5. Burnt sherds of a vessel with thickened, faceted rim; smooth, grey surface; rim diam. 12 cm, pres. height 5.5 cm. 6. Burnt sherd of a small vessel with thickened, faceted rim and rounded body; damaged, grey-brick red surface; rim diam. approx. 13 cm, pres. height 8 cm. 7. Burnt sherds of a large vessel with globular body; smooth, brown surface; base diam. 13.5 cm, pres. height 13 cm. 8. Burnt sherd of a vessel with thickened, faceted rim; body decorated with horizontal and oblique lines; smooth surface, brick red and grey in colour. 9. Two burnt sherds of a vessel with thickened, faceted rim and a handle; damaged, grey surface. 10. Burnt sherd of a vessel with defined, inverted rim; damaged, grey surface. 11. Approx. 40 burnt, nondescript potsherds. 12. Nine sherds of Bronze Age/Early Iron Age pottery.

Culture: Przeworsk.

Chronology: phase I.

Grave 284 (pit cremation), Are 53

Pit of round outline, measuring approx. 35 cm in diameter; quadrangular profile, 25 cm deep. Grey fill with small pieces of charcoal. Cremated bones and potsherds scattered in the pit; brooch (1) and bracelet (2) fragments in the E part (Pl. CXVII/284). *I/II. Bones missing.*

Inventory: 1. Two fragments of a bronze spring made from a strip of quadrangular cross-section; probably from a Prussian series eye brooch; pres. length 1.1 cm. 2. Fragment of a bronze bracelet resembling type *Kamieńczyk* according to T. Dąbrowska (1981a); body oval in cross section; terminal in the form of a biconical thickening with a protrusion, separated from the body by a narrow ring; pres. length 2.2 cm. 3. Burnt sherd of a vessel with defined rim; smooth, grey surface. 4. Five nondescript potsherds.

Culture: Przeworsk.

Chronology: phase Va (?).

Grave 285 (pit cremation), Are 53

Pit of irregular outline, elongated on the N-S axis, measuring approx. 50×30 cm; semi-circular profile, 30 cm deep. The fill was light grey and, here and there, grey, with small pieces of charcoal. Cremated bones and grave goods scattered in the pit (Pl. CXIX/285). a bronze sheet (1) in an animal burrow below the bottom of the feature. *I. Female (?), adultus–maturus.*

Inventory: 1. Fragment of a partly melted quadrangular bronze sheet with a hole in the middle; pres. dim. 1.7×1.2 cm. 2. Three lumps of melted bronze. 3. Burnt

(?) potsherd with rough, beige surface. 4. Two burnt, nondescript potsherds.

Culture: Przeworsk or Wielbark.

Chronology: phases I–VII.

Grave 288 (pit cremation), Are 53

Pit of round outline, measuring approx. 60 cm in diameter; basin-shaped profile with an uneven bottom, 20 cm deep. The fill was light grey, grey and, at the bottom, dark grey, with pieces of charcoal. Cremated bones and potsherds scattered in the pit; a brooch fragment (1) at the bottom (Pl. CXX/288). *I. Female (?), adultus.*

Inventory: 1. Fragment of a repaired, bronze, originally one-piece brooch with a semi-circular, profiled crest on the head; broken spring, replaced with a new one, whose initial section was set in a groove cut on the underside of the head; chord of the new spring held by a hook formed from the stub of the old spring; bow flat on the underside, hexagonal on the top; pres. length 1.5 cm. 2. Burnt sherd of a vessel with everted rim; damaged, brown-grey surface. 3. Five potsherds with smooth, black surface. 4. Burnt, nondescript potsherd.

Culture: Przeworsk.

Chronology: phase Va–b.

Grave 297 (pit cremation), Are 53

Pit of roughly round outline, measuring approx. 60 cm in diameter; basin-shaped profile, 25 cm deep. Light grey and grey fill with pieces of charcoal. Cremated bones and potsherds scattered in the pit (Pl. CXX/297). *I. Female (?), adultus–maturus.*

Inventory: 1. 30 sherds of one (?) vessel with smooth, black surface.

Culture: Przeworsk or Wielbark.

Chronology: phases I–VII.

Grave 299 (pit cremation), Are 53

Pit of roughly round outline, measuring approx. 50 cm in diameter; basin-shaped profile, 10 cm deep. The fill was light grey and, in the S part, grey, with pieces of charcoal. Bones scattered in the pit (Pl. CXX/299). *I. Sex undetermined, non-adult (?) individual.*

Inventory: none.

Culture: Przeworsk or Wielbark.

Chronology: phases I–VII.

Grave 300 (pit cremation), Are 54

Pit of roughly oval outline, elongated on the E-W axis, measuring approx. 100×50 cm; basin-shaped profile, 20 cm deep. The fill was light grey and, in the centre, grey, with pieces of charcoal. Brooch fragments (1) near a large concentration of lightly burnt bones in the centre of the pit, approx. 10 cm below the top level; potsherds

scattered across the entire pit (Pl. CXX/300). *I. Female, adultus. II.1. Greylag goose (1 frag). II.2. Greylag goose (?) (2 frags). II.3. Bird (14 frags).*

Inventory: 1. Two fragments of a bronze brooch spring on an axis bar; pres. length 1.5 cm. 2. Lump of melted bronze. 3. Sherd of a vessel with slightly everted rim; smooth surface, beige to grey in colour. 4. Nondescript potsherd. 5. Six sherds of Bronze Age/Early Iron Age (?) pottery.

Culture: Przeworsk (?).

Chronology: phase V (?).

Grave 303 (urn cremation), Are 54

Pit of oval outline, elongated on the E-W axis, measuring approx. 45×55 cm; triangular profile, 30 cm deep. Light grey fill with small pieces of charcoal; a damaged urn filled with cremated bones in the centre (Pl. CXX/303). *I. Infans I. II. Bird or micromammal (5 frags).*

Inventory: 1. Pot-like vessel with undefined rim; sloppily finished surface, with clear kneading marks, here and there smoothed, light brown in colour; rim diam. 14.5–15.5 cm, base diam. 7.5 cm, height 10.5–11 cm.

Culture: Przeworsk (?).

Chronology: phases I–V (?).

Grave 304 (pit cremation), Are 54

Pit of oval outline, elongated on the N-S axis, measuring approx. 100×50 cm; basin-shaped profile with an uneven bottom, 10 cm deep. Grey fill with pieces of charcoal. Cremated bones and potsherds scattered in the pit (Pl. CXXI/304). *I. Sex and age undetermined.*

Inventory: 1. Potsherds (lost)

Culture: Przeworsk or Wielbark.

Chronology: phases I–VII.

Grave 305 (pit cremation), Are 54

Pit of roughly round outline, measuring approx. 130–140 cm in diameter; basin-shaped profile, 30 cm deep. The fill was light grey near the edges of the pit, grey and dark grey in the centre, with pieces of charcoal. Cremated bones and grave goods scattered in the pit (Pl. CXXI/305). *I. Sex and age undetermined.*

Inventory: 1. Two lumps of melted dark glass. 2. Two burnt sherds of a vessel with thickened, faceted rim; damaged surface, brick red and grey in colour. 3. Burnt sherd of a vessel decorated on the body with a zigzag pattern composed of two lines enclosing a row of oblique strokes; damaged, brown surface. 4. Two burnt potsherds. 5. Approx. 60 sherds of Bronze Age/Early Iron Age pottery.

Culture: Przeworsk (?).

Chronology: phases I–II (?).

Remarks: The Bronze Age/Early Iron Age pottery prob-

ably comes from the older pits (features 321A–C) which grave 305 was dug into.

Grave 306 (pit cremation), Are 54

Pit of roughly oval outline, elongated on the E-W axis, measuring approx. 170×130 cm; basin-shaped profile, 30 cm deep. The fill was grey, light grey and, in the centre, dark grey, with pieces of charcoal. Cremated bones and potsherds scattered in the pit; a bronze object fragment (1) and a lump of glass (2) in the centre (Pl. CXXI/306). *I/II. Bones missing.*

Inventory: 1. Two partly melted fragments of a curved bronze bar of almost pentagonal cross-section (part of a bracelet?); pres. length 4 cm. 2. Lump of melted transparent greenish glass. 3. Burnt sherds of a bowl of type II.1; thickened, faceted rim; smooth surface, grey to beige in colour; rim diam. 25 cm, pres. height 7.5 cm. 4. Five burnt sherds of a tripartite vessel with tall neck tapering to the rim; body decorated under its max. diameter with a zigzag pattern composed of a row of strokes between two parallel lines; damaged, brown surface. 5. Approx. 45 burnt, nondescript potsherds. 6. Approx. 20 sherds of Bronze Age/Early Iron Age pottery.

Culture: Przeworsk (?).

Chronology: phases I–II (?).

Remarks: The Bronze Age/Early Iron Age pottery probably comes from features 324 or 325, which grave 306 was dug into. It is also possible that grave 306 was slightly smaller, limited in range to the dark grey layer only, while the light grey area was actually part of a Bronze Age/Early Iron Age pit, which was not distinguished at the top level.

Grave 307 (pit cremation), Are 54

Pit of roughly round outline, measuring approx. 60–70 cm in diameter; basin-shaped profile, 15 cm deep; destroyed by cuts in the S part. Light grey to dark grey fill with numerous pieces of charcoal and singed wood fragments; light brown fill (loam layer) in the central part. Cremated (?) bones and grave goods scattered in the pit (Pl. CXXII/307). *I/II. Bones missing.*

Inventory: 1. Two fragments of an iron ring of round cross-section; diam. 2.2 cm. 2. Piece of bronze wire; pres. length 0.9 cm. 3. Approx. 20 nondescript potsherds, most burnt. 4. Six sherds of Bronze Age/Early Iron Age pottery.

Culture: Przeworsk or Wielbark.

Chronology: phases I–VII.

Grave 308 (pit cremation), Are 54

Pit of round outline, measuring approx. 50 cm in diameter; irregular profile, 30 cm deep. Grey fill with pieces

of charcoal. Cremated bones and potsherds scattered in the pit (Pl. CXXII/308). *I/II. Bones missing.*

Inventory: 1. Approx. 20 burnt sherds of a vessel of type B.5b; one circumferential groove under the rim and another above max. body diameter; smooth, beige surface; rim diam. 13 cm, pres. height 11 cm. 2. Nine burnt, nondescript potsherds.

Culture: Przeworsk.

Chronology: phases IV–V.

Grave 313 (pit cremation), Are 54

Discovered at a depth of 30 cm. Pit of irregular outline, elongated on the N-S axis, measuring approx. 50×30 cm; basin-shaped profile, 15 cm deep. Grey fill with pieces of charcoal. Cremated bones scattered in the pit (Pl. CXXII/313). *I. Infans I–II.*

Inventory: none.

Culture: Przeworsk or Wielbark.

Chronology: phases I–VII.

Grave 314 (pit cremation), Are 54

Discovered at a depth of 25 cm. Pit of roughly round outline, measuring approx. 80 cm in diameter; semi-circular profile, 35 cm deep. The fill was light grey at the top level, grey below, here and there dark grey, with pieces of charcoal. Cremated bones and potsherds scattered in the pit; a glass bead (1) in the centre (Pl. CXXII/314). *I. Sex undetermined, non-adult (?) individual.*

Inventory: 1. Partly melted segmented bead of dark blue, almost black glass; pres. length 1.5 cm. 2. Two burnt sherds of a vessel with thickened, faceted rim; damaged, brown-grey surface. 3. Approx. 50 burnt, nondescript potsherds. 4. Four sherds of Bronze Age/Early Iron Age pottery.

Culture: Przeworsk (?).

Chronology: phases I–II (?).

Grave 317 (pit cremation), Are 54

Pit of roughly round outline, measuring approx. 30 cm in diameter; basin-shaped profile, 10 cm deep. The fill was grey and, here and there, dark grey, with pieces of charcoal. Potsherd and cremated bones scattered in the pit (Pl. CXXII/317). *I. Infans I (?).*

Inventory: 1. Burnt, nondescript potsherd.

Culture: Przeworsk or Wielbark.

Chronology: phases I–VII.

Grave 331 (pit cremation), Are 33

Pit of oval outline, elongated on the E-W axis, measuring approx. 90×110 cm; semi-circular profile, 50 cm deep. The fill was dark grey and black in the centre, with numerous pieces of charcoal and small stones, light grey and grey near the edges and at the top level

the pit. Cremated bones and grave goods scattered in the pit (Pl. CXXIII/331). *I. Infans I–II.*

Inventory: 1. Iron hooked pin with spirally twisted shaft; pres. length 2.8 cm. 2. Two lumps of melted bronze. 3. Two partly melted fragments of a curved bronze bar of slightly triangular cross-section—perhaps from a bracelet; pres. length 1.3 cm and 1.6 cm. 4. Two burnt sherds of a tripartite bowl; thickened rim; short neck; globular body with max. diameter in its upper part, decorated with a circumferential band composed of three (?) segments: 1) a row of triangles filled with strokes, 2) rows of oblique strokes forming herringbone pattern, 3) a row of groups of oblique lines with strokes between them; smooth, brown surface, with broad (up to 2 cm) vertical stripes drawn in red paint on the better preserved sherd; rim diam. 14 cm, pres. height 9 cm. 5. Five burnt sherds of a vessel with slightly pronounced base; damaged surface, brick red to grey in colour; base diam. 6 cm, pres. height 7 cm. 6. Two burnt sherds of a vessel with slightly pronounced, inverted rim; damaged, brick red-grey surface. 7. Two burnt sherds of a vessel with everted rim; damaged, brick red surface. 8. Approx. 75 small, nondescript potsherds, most burnt.

Culture: Przeworsk.

Chronology: phases II–III.

Grave 332 (pit cremation), Are 32

Pit of oval outline, elongated on the NW–SE axis, measuring approx. 130×50 cm; basin-shaped profile, 20 cm deep. The fill was grey and, in the W part, dark grey, with pieces of charcoal. Cremated bones and potsherds scattered in the W part of the pit (Pl. CXXIII/332). *I. Female (?), early maturus.*

Inventory: 1. Seven burnt sherds of a bowl of type B.2; damaged surface, grey and brick red in colour; rim diam. 16 cm, pres. height 6 cm. 2. Six burnt sherds of a large, thick-walled vessel with rough, beige surface. 3. Burnt sherd of a vessel with everted rim; damaged, grey surface. 4. Burnt sherd of a thick-walled vessel with undefined rim; smooth (?), dark grey surface. 5. Potsherd with smooth, black surface. 6. Three burnt potsherds with rough, grey surface. 7. Approx. 60 burnt, nondescript potsherds. 8. Bronze Age/Early Iron Age (?) potsherd.

Culture: Przeworsk.

Chronology: phases III–IV.

Grave 333 (pit cremation), Are 32

Discovered at a depth of 50 cm. Pit of round outline, measuring approx. 70 cm in diameter; basin-shaped profile, 20 cm deep. The fill was grey-yellow or grey, dark grey in the centre, with pieces of charcoal. Cremated bones and potsherds scattered in the pit (Pl.

CXXIV/333). *I. Infans I–II.*

Inventory: 1. Burnt base sherd of a vessel with defined, concave base; two narrow horizontal cordons above the base; smooth, black surface. 2. Burnt sherd of a vessel decorated with a row of slender oval impressions between two horizontal grooves; smooth, black surface; perhaps sherd of vessel no. 1. 3. Burnt sherd of a vessel with two horizontal grooves on the upper part of the body; damaged, grey surface. 4. Burnt base sherd of a vessel with damaged, beige-grey surface; base diam. approx. 7–8 cm, pres. height 2 cm. 5. Burnt sherd of a vessel with rough, grey surface. 6. 50 burnt, nondescript potsherds. 7. Two sherds of Bronze Age/Early Iron Age pottery.

Culture: Przeworsk.

Chronology: phases III–V.

Grave 334 (pit cremation), Are 32

Pit of roughly round outline, measuring approx. 90 cm in diameter; semi-circular profile, 40 cm deep. The fill was grey and, here and there, dark grey, with pieces of charcoal and small stones. Cremated bones and potsherds scattered in the pit (Pl. CXXIV/334). *I/II. Bones missing.*

Inventory: 1. Burnt sherd of a vessel with a handle (?) and undefined rim; damaged, brick red-grey surface. 2. Two burnt (?) sherds of a vessel with thickened rim; smooth, brown surface. 3. Burnt (?) sherds of a vessel with rounded body and undefined rim; slightly pronounced base; uneven, sloppily finished, smooth, beige surface; rim diam. 9 cm, pres. height 7.5 cm (Late Iron Age? Bronze Age/Early Iron Age?). 4. Approx. 100 nondescript potsherds, most burnt.

Culture: Przeworsk or Wielbark.

Chronology: phases I–VII.

Remarks: One sherd of vessel no. 3 was also found in the top part of feature 337.

Grave 335 (pit cremation), Are 33

At the top level, pit of poorly discernible outline; 20 cm below the level of detection, pit of roughly rectangular outline, elongated on the E–W axis, measuring approx. 110×80 cm; basin-shaped profile with an uneven bottom, 30 cm deep. The fill was grey, dark grey and, in the centre, black, with numerous pieces of charcoal. Cremated bones and potsherds scattered in the pit (Pl. CXXIV/335). *I. Sex undetermined, adult (?) individual.*

Inventory: 1. Nine burnt sherds of a vessel resembling type A.1; damaged surface, brick red to brown in colour; rim diam. 13.5 cm, pres. height 11 cm. 2. 15 sherds of a vessel with upright rim and body decorated with a row of points between two horizontal lines; smooth, black surface. 3. Five burnt sherds of a vessel with unde-

fined, inverted rim and semi-globular body (?); coarse surface, brick red to brown in colour. 4. Burnt sherd of a vessel with slightly thickened rim and rounded body; smooth, beige surface. 5. Burnt sherd of a vessel with slightly everted rim and rounded body; damaged, beige surface. 6. Approx. 60 burnt, nondescript potsherds. 7. Three sherds of Bronze Age/Early Iron Age pottery. **Culture:** Przeworsk. **Chronology:** phases III–IV (?).

Grave 336 (pit cremation), Are 32/33

Pit of irregular outline, elongated on the E-W axis, measuring approx. 110×90 cm; semi-circular profile, 50 cm deep. The fill was yellow-grey and, in the centre, grey and dark grey, with pieces of charcoal. Cremated bones and potsherds scattered in the pit; a spring fragment (1) at the top level of the pit (Pl. CXXV/336). *I. Female (?), adultus–maturus.*

Inventory: 1. Partly melted fragment of a bronze spring, probably from a brooch; pres. length 0.8 cm. 2. Three burnt sherds of a vessel with everted rim; smooth, beige surface. 3. Five burnt sherds of a vessel with uneven, everted rim; smooth, black surface. 4. Three sherds of a vessel with everted rim, body decorated on its upper part with horizontal lines and a row of points, with a circumferential groove under the rim; smooth, black surface. 5. Four sherds of a vessel decorated with oblique lines forming triangles; smooth, black surface. 6. Burnt sherd of a vessel decorated with a horizontal groove and a group of round depressions; smooth, black surface. 7. Two burnt sherds of a vessel with thickened, faceted rim; smooth, grey surface. 8. Burnt sherd of a vessel with thickened rim; damaged, grey surface. 9. Burnt sherd of a vessel with thickened, slightly everted rim; smooth, black surface. 10. Three burnt rim sherds of a vessel with smooth, black surface. 11. Burnt sherd of a vessel with thickened rim; damaged, grey surface. 12. Burnt sherd of a vessel with rounded body decorated with a band of “herringbone” pattern; damaged, grey surface. 13. Fragment of a broken-off so-called pseudo-handle of a vessel; smooth, black surface. 14. Approx. 200 potsherds with smooth, black surface. 15. Approx. 35 burnt, nondescript potsherds. 16. Two sherds of Bronze Age/Early Iron Age pottery.

Culture: Przeworsk.

Chronology: phase V (nos. 7, 8, 10—phases I–II)..

Feature 337 (undetermined function), Are 37

Pit of irregular outline, elongated on the NW-SE axis, measuring approx. 70×40 cm; basin-shaped profile, 20 cm deep. Grey fill; small potsherds and three upright stones at the top level of the pit (Pl. CXXV/337). **Inventory:** 1. Sherd of a vessel with thickened rim;

sloppily finished, smoothed, brown surface. 2. Two potsherds with smooth, black surface. 3. Potsherd with rough, brown surface. 4. Approx. 20 nondescript potsherds.

Culture: Przeworsk (?).

Chronology: phases I–V (?).

Remarks: Two sherds of vessel no. 1 were also found in grave 334.

Grave 338 (pit cremation), Are 33

Pit of oval outline, elongated on the E-W axis, measuring approx. 90×60 cm; basin-shaped profile with an uneven bottom, 25 cm deep. The fill was grey and, in the centre and E part, dark grey, with pieces of charcoal. Cremated bones and potsherds scattered in the pit; a needle (1) in the N part (Pl. CXXV/338). *I. Sex undetermined, adult (?) individual.*

Inventory: 1. Fragment of an iron needle of type II; shaft round in cross-section; pres. length approx. 7.7 cm (presently 3.6 cm). 2. 17 burnt sherds of a bowl of type II.2 or B.2, with slightly everted rim and almost biconical body; smooth, brick red surface; rim diam. approx. 14 cm, pres. height 4.5 cm. 3. Five burnt base sherds of a vessel with smooth, brick red surface; base diam. 7 cm, pres. height 7 cm. 4. Two burnt sherds of a vessel with everted rim; damaged, grey surface. 5. Eight sherds of a vessel with a handle and everted rim above two horizontal grooves; smooth, black surface. 6. Approx. 35 burnt, nondescript potsherds.

Culture: Przeworsk.

Chronology: phases III–IV (?).

Grave 339 (urn cremation), Are 32

Discovered at a depth of 45–50 cm. Pit of irregular, roughly round outline, measuring approx. 40–50 cm in diameter; basin-shaped profile, 15 cm deep. Light grey fill without pieces of charcoal. An “urn,” composed of large sherds of two vessels (1, 2) and with cremated bones inside, in the centre of the pit. The bottom of the “urn” supported by a small stone. a brooch fragment (1) and a shaft (2) approx. 10 cm to the NE of the edge of the pit (Pl. CXXVI/339). *I. Infans I–II.*

Inventory: 1. Fragment of a bronze brooch, probably of Almgren group IV or mixed group II/IV; foot triangular in cross-section, terminated with a profiled disc with a knob; pres. length 3.4 cm. 2. Iron shaft of round cross-section (needle?); pres. length 4.1 cm. 3. Sherds of a vase of type B.3a, with a handle; body decorated with a band of chevron pattern and a row of round depressions; smooth, black surface; base diam. 9 cm, pres. height 18 cm. 4. Sherds of a bowl of type B.2 or B.5a; smooth, black surface; rim diam. 24 cm, pres. height 13.5 cm. 5. Several hundred small, nondescript pot-

sherds from vessels nos. 3 and 4. 6. Nine burnt, non-descript potsherds.

Culture: Przeworsk.

Chronology: phases Vb (?).

Feature 340 (undetermined function), Are 32

Pit of oval outline, elongated on the N-S axis, measuring 80×50 cm; basin-shaped profile, 40 cm deep. The fill was grey and dark grey in the centre, with pieces of charcoal, and yellow-grey near the edges. Potsherds scattered in the pit (Pl. CXXVI/340).

Inventory: 1. Burnt sherd of a tripartite vessel with thickened rim; body decorated with a row of oblique strokes between two horizontal lines; damaged, brown-grey surface. 2. Four burnt potsherds with rough, brown surface. 3. Ten burnt, nondescript potsherds. 4. Five sherds of Bronze Age/Early Iron Age pottery.

Culture: Przeworsk.

Chronology: phases II–III (?).

Grave 342 (pit cremation), Are 32

Discovered at a depth of 55 cm. Pit of oval outline, elongated on the E-W axis, measuring approx. 110×60 cm; basin-shaped profile with an uneven bottom, 30 cm deep; disturbed at the top level in the W part by a cut. Grey and dark grey fill with pieces of charcoal. Cremated bones and potsherds scattered in the pit (Pl. CXXVI/342). *I/II. Bones missing.*

Inventory: 1. Five burnt sherds of a biconical vessel with slightly everted rim defined by a groove; damaged surface, brick red to grey in colour; rim diam. 12 cm, pres. height approx. 5 cm. 2. Burnt sherd of a small biconical vessel resembling type B.4; damaged, grey surface; rim diam. 9 cm, pres. height 8 cm. 3. Six burnt sherds of a biconical (?) vessel with everted rim; one circumferential groove under the rim and another above max. body diameter; damaged, grey-beige surface. 4. Burnt sherd of a vessel with rim defined by a groove; damaged, grey surface. 5. Approx. 20 potsherds with smooth, black surface. 6. Approx. 85 non-descript potsherds, most burnt. 7. Four sherds of Bronze Age/Early Iron Age pottery.

Culture: Przeworsk.

Chronology: phases III–IV.

Remarks: a fragment of brooch of Almgren type 68, was found approx. 40 cm to the SE of grave, on the surface of the site (stray finds, no. 9, Pl. CCC/SF:9).

Grave 343 (pit cremation), Are 33

Pit of oval outline, elongated on the NW-SE axis, measuring approx. 50×30 cm; basin-shaped profile, 20 cm deep. The fill was grey and, here and there, dark grey, with pieces of charcoal. Cremated bones and potsherds

scattered in the pit (Pls. CXXVII/343, CXXVIII/343). *I/II. Bones missing.*

Inventory: 1. Burnt sherd of a vessel with undefined, inverted rim and rounded body; damaged, grey surface. 2. Approx. 20 potsherds with smooth, black surface. 3. Three burnt, nondescript potsherds. 4. Bronze Age/Early Iron Age potsherd.

Culture: Przeworsk or Wielbark.

Chronology: phases I–VII.

Feature 344 (undetermined function: posthole or root?), Are 33

Pit of roughly round outline, measuring approx. 30–45 cm in diameter; triangular profile, 30 cm deep. The fill was grey and, here and there, dark grey with pieces of charcoal; vertical brown discolouration in the central part (Pl. CXXVII/344).

Inventory: 1. Ten burnt, nondescript potsherds.

Culture: Przeworsk or Wielbark.

Chronology: phases I–VII.

Feature 345 (undetermined function), Are 33

Pit of oval outline, elongated on the E-W axis, measuring approx. 50×30 cm; basin-shaped profile, 15 cm deep; connected in the E part with grave 347. The fill was grey and, here and there, dark grey, with pieces of charcoal. Potsherds scattered in the pit (Pls. CXXVII/345, CXXVIII/345).

Inventory: 1. Three burnt sherds of a vessel with thickened rim; damaged, grey surface. 2. Burnt sherd of a vessel with undefined, inverted rim; smooth, beige surface. 3. Seven burnt, nondescript potsherds.

Culture: Przeworsk.

Chronology: phases I–II.

Grave 347 (pit cremation), Are 33

Pit of round outline, measuring approx. 110–100 cm in diameter; semi-circular profile, 70 cm deep; connected in the W part with the pit of feature 345. The fill was grey in the upper part of the pit, black below, with numerous pieces of charcoal. Cremated bones and potsherds scattered in the pit; a spindle whorl (3) in the W part (Pls. CXXVII/347, CXXVIII/347). *I/II. Bones missing.*

Inventory: 1. Two fragments of an iron bar of rectangular cross-section; pres. length 3.1 cm. 2. Fragment of an iron rod of round cross-section, with a flat, curved projection; pres. length 1.5 cm. 3. Clay spindle whorl, biconical with concave opposite ends; smooth surface, dark grey to black in colour; diam. 3.1 cm, height 1.7 cm. 4. 12 burnt sherds of a bowl resembling type II.3; smooth, brown-grey surface; rim diam. approx. 22 cm, pres. height 8 cm. 5. Burnt sherd of a tripartite vessel with thickened rim; body decorated

with a horizontal groove between two rows of oblique strokes; damaged, grey surface. 6. Two burnt sherds of a vessel with thickened rim; damaged, grey surface. 7. Approx. 45 sherds of a pot of group III (?), some burnt; thickened rim; rounded body; smooth, black surface. 8. Burnt sherd of a vessel with everted rim; damaged, brick red-grey surface. 9. Three burnt sherds of a vessel with everted rim and rounded body decorated with a band of zigzag pattern composed of groups of oblique lines and vertical strokes; smooth, brick red-brown surface. 10. Burnt sherd of a vessel with everted rim; smooth, brick red surface (part of vessel no. 9?). 11. Two base sherds of a thick-walled vessel with oval (?) base; smooth, black surface. 12. Approx. 80 burnt, nondescript potsherds.

Culture: Przeworsk.

Chronology: phases II–III.

Remarks: Sherds of vessel no. 9 come from bowl no. 4 in grave 331.

Grave 348 (pit cremation), Are 33

Pit of oval outline, elongated on the NE-SW axis, measuring 120×90 cm; basin-shaped profile, 35 cm deep. The fill was yellow-grey and, in the centre, grey with pieces of charcoal and stones. Cremated bones and potsherds scattered in the pit (Pl. CXXX/348). *I. Foetus/infans I* (?). *II. Pig (1 frag)*.

Inventory: 1. Two burnt sherds of a tripartite vessel with a handle; thickened rim; body decorated with a row of oblique strokes between two horizontal lines; damaged, grey-brown surface. 2. Burnt sherd of a vessel with thickened rim; damaged, grey surface. 3. Two burnt sherds of a vessel with thickened rim; damaged, grey surface. 4. Ten potsherds with smooth, black surface. 5. Approx. 20 burnt, nondescript potsherds. 6. Three sherds of Bronze Age/Early Iron Age pottery.

Culture: Przeworsk.

Chronology: phases II–III (?).

Grave 349 (pit cremation), Are 32

Pit partially destroyed by another cut; the preserved part of the pit of semi-oval outline, elongated on the E-W axis, with preserved dimensions of 80×80 cm; almost basin-shaped profile, 30 cm deep. The fill was grey and, in the centre, dark grey, with pieces of charcoal; one small stone at the bottom. Cremated bones and potsherds scattered in the pit (Pl. CXXX/349). *I. Sex undetermined, adult (?) individual*.

Inventory: 1. Burnt sherd of a vessel with undefined, inverted rim; smooth, beige surface. 2. Burnt base sherd of a vessel with coarse, grey-brown surface; base diam. 7 cm, pres. height 3 cm. 3. Potsherd with smooth, black surface. 4. Potsherd with rough, light brown surface.

5. Approx. 30 burnt, nondescript potsherds. 6. Ten sherds of Bronze Age/Early Iron Age pottery.

Culture: Przeworsk or Wielbark.

Chronology: phases I–VII.

Grave 351 (pit cremation), Are 38

Pit of roughly rectangular outline, elongated on the E-W axis, measuring approx. 170×100 cm; rectangular profile, 40 cm deep. The fill was grey and, at a lower level, dark grey and black, with pieces of charcoal. Cremated bones and potsherds scattered in the pit; other grave goods in the SW part of the pit (Pls. CXXVIX, CXXX/351). *I. Sex undetermined, adultus*.

Inventory: 1. Three fragments of a bronze brooch of Almgren type 2aII; bow triangular in cross-section, with a profiled circumferential crest; pres. length 2.2 cm (largest fragment), width 1.1 cm. 2. Iron ring of rectangular cross-section; diam. approx. 2.5 cm. 3. Iron sheet fragment; pres. dim. 2.8×1.9 cm. 4. Burnt clay spindle whorl, biconical with concave opposite ends; smooth, grey surface; diam. 3.2 cm, height 2 cm. 5. Approx. 40 burnt sherds of a globular pot with undefined, inverted rim; surface rough on the body, smooth under the rim, light brown to grey in colour; rim diam. 15 cm, base diam. 11 cm, height approx. 13–14 cm. 6. Burnt sherds of a cup of type VII.2 or VII.3; smooth surface, black to brown-grey in colour; rim diam. 6.5 cm, base diam. 4.5 cm, height 6 cm. 7. 14 burnt sherds of a bowl with slightly rounded body and undefined rim; in two places, the rim was formed into flat, longitudinal handles; smooth surface, light grey to dark grey in colour; rim diam. (with handles) 21 cm, base diam. 10–11 cm, height 7 cm. 8. Burnt sherds of a miniature vessel with conical body; undefined rim; smooth, grey-beige surface; rim diam. 4 cm, base diam. 1.2 cm, height 2.5 cm. 9. Two burnt sherds of a tripartite vessel with slightly everted rim; neck defined on both sides by shallow grooves; damaged, grey surface. 10. Three burnt sherds of a vessel with rounded body and rim defined by a groove; damaged, grey surface. 11. Four burnt sherds of a vessel with slightly thickened, everted rim; damaged, grey surface. 12. Two burnt sherds of a vessel with undefined, inverted rim; damaged, grey surface. 13–16. Burnt sherds of four vessels with thickened rims; damaged, grey surfaces. 17. Burnt sherd of a vessel with thickened rim; smooth, brown-grey surface. 18. Burnt sherd of a vessel with undefined, inverted rim; damaged surface, brown and grey in colour. 19. Burnt sherd of a vessel with everted rim; smooth, dark grey surface. 20. Approx. 25 potsherds with smooth, black surface. 21. Approx. 260 burnt, nondescript potsherds. 22. Five sherds of Bronze Age/Early Iron Age pottery.

Culture: Przeworsk.

Chronology: phases III.

Grave 352 (urn cremation), Are 38

Pit of roughly round outline, measuring approx. 90–110 cm in diameter; basin-shaped profile, 40 cm deep; connected in the NE part with the pit of grave 353, stratigraphic relationship with which has not been established (an animal burrow at the juncture between the two features?). The fill was grey and, in the centre, dark grey, with pieces of charcoal; cremated bones (*I.2*) scattered at the top level of the pit. At the bottom of the NW part of the pit: a large vessel (4), its base sunk in pure sand, containing scattered cremated bones, sherds of four upside-down vessels (5–8) and, under them, a slanted urn (9) with a cluster of cremated bones (*I.1*) and two brooches (1, 2) inside, a spindle whorl (3) among the potsherds (Pls. CXXXI/352, CXXXII). *I.1. Female (?), adultus. I.2. Early infans I. II.1. Chicken (9 frags). II.2. Bird (4 frags). II.3. Undetermined (3 frags).*

Inventory: 1. Bronze brooch of Almgren type 68; chord held by a hook; head flat on the underside, rounded on the top side; bow round in cross-section, with a profiled circumferential crest; foot terminated with a biconical, profiled knob with a small protrusion; three round perforations of varying diameters in the catchplate; length 6.2 cm, width 2.1 cm. 2. Bronze brooch of Almgren type 68; chord held by a hook; head flat on the underside, rounded on the top side; bow round in cross-section, with a profiled circumferential crest; foot terminated with a rounded, profiled knob with a small protrusion; three round perforations of varying diameters in the catchplate; length 5.2 cm, width 1.9 cm. 3. Burnt clay spindle whorl, biconical with concave opposite ends; smooth surface, brown and grey in colour; diam. 3.9 cm, height 1.8 cm. 4. Vase of type A.1; neck defined by grooves; defined base; smooth, black surface; rim diam. 30 cm, base diam. 12 cm, height 20 cm. 5. Burnt sherds of a vessel of type B.3b; one circumferential groove under the rim and another above max. body diameter; defined base; smooth surface, brick red to brown in colour; rim diam. 15 cm, base diam. 8 cm, height 11 cm. 6. Burnt sherds of a vase of type A.1; body decorated above its max. diameter with a band of oblique strokes; defined base, smooth surface, brown and grey in colour; rim diam. 18 cm, base diam. 7 cm, height 11.5 cm. 7. Burnt sherds of a vessel of type B.5b, with a groove under the rim; smooth surface, brown and grey in colour; rim diam. 17.5 cm, base diam. 9.5 cm, height 14.5 cm. 8. Burnt sherds of a bowl of type B.2, with a groove under the rim; smooth surface, brick red to grey in colour; rim diam. 16 cm, base diam. 6 cm, height approx. 9 cm. 9. Small biconical vessel with everted rim, similar to type B.4;

smooth surface, brown and black in colour; rim diam. 9 cm, base diam. 4 cm, height 6.5 cm. 10. Approx. 15 potsherds with smooth, black surface. 11. Approx. 80 burnt, nondescript potsherds.

Culture: Przeworsk.

Chronology: phase IV.

Grave 353 (pit cremation), Are 38

Pit of roughly round outline, measuring approx. 70 cm in diameter; basin-shaped profile, 40 cm deep; connected in the SW part with the pit of grave 352, stratigraphic relationship with which has not been established (an animal burrow at the juncture between the two features?). Grey and dark grey fill with pieces of charcoal. Cremated bones and potsherds scattered in the pit; a brooch fragment (1) and a bronze sheet (2) at the bottom; a knife (3) in the N part (Pl. CXXXI/353). *I. Female (?), adultus–maturus. II.1. Bird (2 frags). II.2. Undetermined (3 frags).*

Inventory: 1. Partly melted fragment of a bronze brooch of Almgren group IV or V; foot triangular in cross-section, terminated with an upright, disc-shaped crest, encircled by a groove inlaid with incised bronze wire, and a profiled knob; decorated along the catchplate with engraved lines, pin's resting place adorned with a double band of oblique strokes; pres. length 2 cm. 2. Curved bronze sheet; dim. 1×1.1 cm. 3. Six fragments of an iron crescent-shaped knife or razor; tang defined on one side; pres. length 4.2 cm, blade width 1.5 cm. 4. Approx. 45 burnt, nondescript potsherds. 5. Ten sherds of Bronze Age/Early Iron Age pottery.

Culture: Przeworsk.

Chronology: phase Va–b (Va?).

Grave 354 (urn cremation), Are 14

Pit of oval outline, elongated on the NW-SE axis, measuring approx. 70×60 cm; basin-shaped profile, 20 cm deep. The fill was grey with pieces of charcoal and isolated cremated bones at the top level, getting progressively lighter in the lower parts, smoothly transitioning into light grey-yellow at the bottom of the pit. In the centre of the pit: an urn (8), filled with light grey sand, containing a cluster of cremated bones, brooch (2), bracelet (3) fragments and a spindle whorl (7); other grave goods in the grey fill. One small, flat stone next to and below the urn's base (Pl. CXXXIII). *I/II. Bones missing.* **Inventory:** 1. Partly melted bronze one-piece trumpet brooch of Almgren type 78; spring on an iron axis bar; chord held by a hook; bow round in cross-section, with almost circumferential, grooved crests on the head and near the foot; foot almost triangular in cross-section, terminated with a round, grooved crest with a globular knob at the end; length 3.6 cm. 2. Two partly melted

fragments of a bronze brooch with iron axis bar, identical to no. 1; length approx. 3.5 cm. 3. Two fragments of a partly melted bronze rod bracelet; body oval in cross-section; slightly thickened terminals of slightly triangular cross-section; diam. approx. 6–7 cm. 4. Two fragments of a partly melted bronze rod bracelet of oval cross-section; pres. length 1.4 cm and 4 cm. 5. Four melted fragments of the abovementioned bronze bracelets; pres. length 0.7–1.4 cm. 6. Lump of melted bronze. 7. Burnt clay spindle whorl, biconical with defined, concave opposite ends; smooth surface, beige to dark grey in colour; diam. 4.2 cm, height 3.4 cm. 8. Sherds of a biconical vase of type B.3a (?), with a handle; body decorated with two circumferential bands of ornament, each composed of a row of oblique strokes between two circumferential lines, the space between the two bands divided into segments by three groups of vertical lines and rows of oblique strokes; smooth, black surface; rim diam. 26.5 cm, pres. height 15 cm. 9. Ten burnt sherds of a biconical (?) vessel with everted rim; one circumferential groove under the rim and another above max. body diameter; smooth surface, brick red to beige in colour; rim diam. 14 cm, pres. height 4 cm.

Culture: Przeworsk.

Chronology: phase Vb (?).

Grave 355 (pit cremation), Are 14

Pit of roughly oval outline, elongated on the NW-SE axis, measuring approx. 90×60 cm; basin-shaped profile with an uneven bottom, 20 cm deep. The fill was dark grey with numerous pieces of charcoal and, near the edges of the pit, grey. Cremated bones and potsherds scattered in the pit; vessel sherds (5) in the SE part; other artefacts in the N part (Pl. CXXXIV/355). *I. Male* (?), *adultus*.

Inventory: 1. Two fragments of a bronze crossbow brooch (*Armbrustfibel*) with returned foot, Almgren type 162; spring on an axis bar with terminals hammered flat; knee-shaped, partially faceted bow with metopes at both ends; partially faceted foot with a metope near the bow; length 9 cm, width 3.6 cm. 2. Bronze two-piece belt buckle with almost rectangular frame, triangular in cross-section, type D 30; faceted pin, tip bent; width 2.4 cm, height 3.5 cm. 3. Fragment of a bronze shaft of round cross-section; pres. length 1.1 cm. 4. Ten fragments of a burnt three-layer comb, made of deer's antler, with bronze rivets; pres. dim. of the largest fragment 1.2×2 cm. 5. Burnt sherds of a vessel resembling type IXA; poorly smoothed surface; brown and brick red in colour; rim diam. 12 cm, base diam. 8 cm, height 14 cm. 6. Approx. 20 burnt, nondescript potsherds.

Culture: Wielbark.

Chronology: phase VI.

Grave 356 (pit cremation), Are 14

Pit of oval outline, elongated on the E-W axis, measuring approx. 35×20 cm; basin-shaped profile, 10 cm deep. Grey fill with pieces of charcoal. Almost the entire pit was filled with potsherds intermixed with cremated bones and grave goods (Pl. CXXXIV/356). *I. Infans I*. **Inventory:** 1. Bronze belt buckle with semi-circular one-piece frame of oval cross-section, type D 1; pin of quadrangular cross-section, tip slightly bent; width 2 cm, height 2.7 cm. 2. Piece of partly melted bronze wire; pres. length 1.7 cm. 3. Lump of melted bronze. 4. Four lumps of melted glass. 5. Burnt fragment of an antler (?) plate, probably part of a composite comb; pres. dim. 0.5×1.5 cm. 6. Five burnt sherds of a bowl of type VIC; body decorated on its upper part with three shallow horizontal grooves; smooth surface, brick red to grey in colour; rim diam. 16 cm, base diam. 7 cm, height 12 cm. 7. Burnt sherds of a mug of type XVA; coarse, grey surface; rim diam. 9 cm, base diam. 5 cm, height 10 cm. 8. Three burnt sherds of a vessel with slightly everted rim; smooth, brick red surface; rim diam. 10 cm, pres. height 5 cm. 9. Burnt sherd of a vessel with everted rim above a circumferential groove; smooth, brick red surface. 10. Several dozen stratified, nondescript potsherds, most probably from vessel no. 9.

Culture: Wielbark.

Chronology: phase VI (?).

Grave 357 (urn cremation), Are 14

Pit of roughly oval outline, elongated on the E-W axis, measuring approx. 90×60 cm. Light grey fill. In the centre of the pit: a cluster of vessels placed around an urn (11) covered with an upside-down bowl (12), with isolated cremated bones among the vessels; mug no. 13 inside pot no. 23, mug no. 17 inside mug no. 19; cremated bones, metal objects (1–8) and a spindle whorl (9) inside the urn (Pls. CXXXV, CXXXVI). *I. Female, adultus*.

Inventory: 1. Iron brooch of type H; bow arched, thickened near the head, round in cross-section, with a triangular projection near the foot; foot attached to the bow by a ring-shaped collar, decorated with a pair of transversal grooves halfway along its length, near the catchplate and next to the collar; length 3.5 cm, width 1.1 cm. 2. Iron brooch of type H; bow arched, thickened near the head, round in cross-section, with a triangular projection near the foot; foot attached to the bow by a ring-shaped collar; length 3.7 cm. 3. Iron brooch of type J; small, triangular protrusions on the head; bow almost rectangular in cross-section, with shallow grooves along the side edges; openwork catchplate with a stepped bar in the central part; pres. length 7.3 cm, width 0.9 cm. 4. Iron crescent-shaped knife; S-shaped

tang, round in cross-section, terminated with a large hemispherical knob, profiled in the central part with grooves forming five circumferential rings; the outer edge between the back of the blade and the moulding on the tang covered with incisions; length 11.8 cm. 5. Iron needle of type II; shaft round in cross-section; length 10.7 cm. 6. Two fragments of an iron needle of type II; shaft round in cross-section; pres. length 4.9 cm and 2.7 cm. 7. Fragment of an iron needle of type II; pres. length 3.2 cm. 8. Fragment of an iron awl; shaft round in cross-section on one end, quadrangular on the other; pres. length 6.5 cm. 9. Clay spindle whorl, biconical with flat opposite ends; smooth surface, beige and grey in colour; diam. 3.3 cm, height 1.6 cm. 10. Burnt and cracked polishing stone (?); dim. 4×2×2.7 cm. 11. Burnt pot of type VI.1; thickened, faceted rim; smooth, brown-grey surface; rim diam. 18.5 cm, base diam. 13 cm, height 25 cm. 12. Burnt bowl of type II.2; thickened, faceted rim; smooth, brown-grey surface; rim diam. 27.5 cm, base diam. 7.5 cm, height 9.5 cm. 13. Burnt mug resembling types I.1 and I.3; thickened, faceted rim; smooth, light brown surface, grey near the base; rim diam. 12.5 cm, base diam. 6.5 cm, height 9.5 cm. 14. Burnt mug resembling type I.1; thickened, faceted rim; asymmetrical body; sloppily finished, coarse, beige and, in places, brick red surface; rim diam. 11 cm, base diam. 5 cm, height 8 cm. 15. Burnt mug of type I.1; thickened, faceted rim; body decorated with a band of meander pattern composed of two grooves and a row of oblique strokes; smooth, beige-brown surface, black base; rim diam. 15.5 cm, base diam. 9 cm, height 10 cm. 16. Burnt mug of type I.3; thickened, faceted rim; body decorated with a band of meander pattern composed of two grooves and a row of oblique strokes; smooth, brown surface; rim diam. 18 cm, base diam. 8 cm, height 12 cm. 17. Burnt mug of type I.2; thickened, faceted rim; body decorated with a band of herringbone pattern; damaged, brick red-grey surface; rim diam. 10.5 cm, base diam. approx. 9 cm, height 8 cm. 18. Burnt and deformed mug of type I.4; damaged surface, brick red to grey in colour; rim diam. approx. 7 cm, base diam. 4–4.5 cm, pres. height 6 cm. 19. Burnt mug of type I.4; slightly thickened and defined rim; almost spherical body; poorly smoothed, slightly coarse surface, beige and brick red in colour; rim diam. 16 cm, base diam. 8 cm, height 11.5 cm. 20. Burnt bowl of type II.2; thickened, faceted rim; smooth, brown surface; rim diam. 19.5 cm, base diam. 7.5 cm, height 9 cm. 21. Burnt bowl of type II.3; rim bevelled on the inside; smooth, brown surface; rim diam. 17 cm, base diam. 8 cm, height 9–9.5 cm. 22. Burnt jug of group V, with a handle; thickened, faceted rim; smooth surface, brick red and grey in colour; rim diam. 11 cm, base diam. 8.5 cm,

height 14.5 cm. 23. Burnt pot of type VI.1, with two handles; thickened, faceted rim; coarse, brick red surface; rim diam. 16 cm, base diam. 9 cm, height 13.5 cm. 24. Burnt sherd of a vessel with undefined, inverted rim and rounded body; smooth, beige surface. 25. Burnt sherd of a vessel with undefined, slightly thickened, inverted rim; smooth, beige surface. 26. Burnt sherd of a vessel with thickened rim; coarse, beige surface. 27. Burnt sherd of a vessel with undefined, inverted rim; smooth, grey surface. 28. Burnt sherd of a vessel with everted rim; smooth, brown surface. 29. Burnt sherd of a vessel with everted rim and body decorated with a horizontal groove; smooth, grey-brown surface; rim diam. approx. 17 cm, pres. height 3.5 cm. 30. Approx. 90 burnt, nondescript potsherds. 31. Two potsherds with smooth, black surface. 32. Ten sherds of Bronze Age/Early Iron Age pottery. 33. Flint with knapping marks (Bronze Age?).

Culture: Przeworsk.

Chronology: phase IIa.

Grave 358 (pit cremation), Are 38

Pit of oval outline, elongated on the NW-SE axis, measuring approx. 90×60 cm; basin-shaped profile, 30 cm deep. The fill was grey and, here and there, dark grey, with pieces of charcoal; two medium-sized stones in the centre of the pit. Cremated bones and potsherds scattered in the pit (Pl. CXXXVII/358). *I. Infans I-II*. **Inventory:** 1. Four burnt sherds of a biconical bowl resembling type B.1b; decorated on max. body diameter with a band of oblique strokes and a circumferential groove; damaged, brick red surface; rim diam. 15 cm, pres. height 8 cm. 2. Four burnt sherds of a vessel with everted rim and rounded body; one circumferential groove under the rim; damaged surface, brick red to grey in colour; rim diam. 12 cm, pres. height 4.5 cm. 3. Two burnt base sherds of a vessel with smooth surface, grey to brick red in colour; base diam. 6 cm, pres. height 3 cm. 4. Two burnt sherds of a vessel with everted rim; damaged surface, brick red and beige-grey in colour. 5. Potsherd with smooth, black surface. 6. Four burnt potsherds with rough, brown surface. 7. Approx. 25 burnt, nondescript potsherds. 8. Approx. 40 sherds of Bronze Age/Early Iron Age pottery.

Culture: Przeworsk.

Chronology: phases IV–V.

Grave 359 (pit cremation), Are 13

Pit of oval outline, elongated on the E-W axis, measuring approx. 40×25 cm; basin-shaped profile, 20 cm deep. Dark grey and black fill with pieces of charcoal. Cremated bones scattered in the pit; two belt fittings (1, 2) in the N part (Pl. CXXXVII/359). *I.1. Sex unde-*

terminated, *adultus*–*maturus*. I.2. *Infans I*.

Inventory: 1. Bronze profiled strap-end of type O 15 distinguished by K. Raddatz (1957); arms of attachment plate triangular with slightly concave, faceted side edges and one rivet whose shaft was hammered flat on a quadrangular washer; closed end terminated with a slightly flattened knob and a massive, conical, nonagonal protrusion; length 5.2 cm, width 2.3 cm. 2. Flat bronze fitting with two flat-head rivets; length 2.6 cm, width 0.7 cm. 3. Fragment of a melted bronze brooch spring on an axis bar; axis bar hammered flat on one end, terminated with a ring; pres. length 2.4 cm. 4. Burnt fragment of an antler plate, probably from a composite comb; pres. dim. 1x0.5 cm. 5. Two burnt, nondescript potsherds.

Culture: Wielbark.

Chronology: phase VI.

Feature 360 (undetermined function, grave?) Are 39 Pit of roughly oval outline, elongated on the NE-SW axis, measuring approx. 160x120 cm; two-part profile with an uneven bottom, 20 cm deep. The fill was grey and, here and there, light grey and dark grey, with pieces of charcoal (Pl. CXXXVII/360).

Inventory: 1. Partly melted fragment of a bronze rod bracelet decorated with rows of punched points, multangular cross-section; pres. length 2.4 cm. 2. Three sherds of a vessel with undefined, inverted rim; coarse, beige surface. 3. Sherd of a vessel with undefined, inverted rim; coarse, grey-beige surface. 4. Three potsherds with smooth, black surface. 5. Approx. 20 nondescript potsherds, some burnt.

Culture: Przeworsk.

Chronology: phase V.

Grave 361 (pit cremation), Are 39

Pit of oval outline, elongated on the E-W axis, measuring approx. 110x70 cm; basin-shaped profile with an uneven bottom, 25 cm deep. Non-uniform fill, light grey to dark grey in colour, with pieces of charcoal. Cremated bones and potsherds scattered in the pit; a brooch (1) in the SE part (Pl. CXXXVIII/361). I. *Sex and age undetermined*.

Inventory: 1. Two fragments of an iron brooch of type N-a or (less probable) M-a; bow round in cross-section; one round perforation in the catchplate; length 4.5 cm. 2. Three burnt sherds of a mug of type I.1; thickened rim; body decorated with a band of zigzag pattern composed of lines and rows of strokes; damaged, grey-beige surface; rim diam. approx. 8–12 cm, pres. height 9 cm. 3. Approx. 15 burnt, nondescript potsherds. 4. Ten sherds of Bronze Age/Early Iron Age pottery.

Culture: Przeworsk.

Chronology: phase IIb (?).

Grave 362 (pit cremation), Are 14

Pit of irregular outline, elongated on the NW-SE axis, measuring approx. 260x150 cm; basin-shaped profile, 40 cm deep. The fill was grey and, here and there, dark grey, with pieces of charcoal; a large stone, measuring 150x80x40 cm, in the centre and three smaller ones to the E of it. Potsherds scattered at the top level of the pit; cremated bones and a fitting (1) under the stone; tweezers (2) at the top level of the pit, near the stone (Pl. CXXXVIII/362). I. *Infans II–iuvenis*.

Inventory: 1. Iron fitting (?) formed from a strip with bent, pointy ends; length 2 cm, width 0.8 cm. 2. Partly melted bronze tweezers; tips hammered flat, bent towards each other; a strip wound around the arms; length 4.8 cm. 3. Lump of melted greenish glass. 4. Three burnt potsherds with rough, light brown surface. 5. Eight burnt, nondescript potsherds.

Culture: Wielbark (?).

Chronology: phases VI–VII (?).

Remarks: According to the coordinates in the field drawing, the grave should have been dug into or disturbed by the pit of grave 202. It is probably an error in the drawing description.

Grave 363 (urn cremation), Are 13

Pit of almost round outline, measuring approx. 50 cm in diameter; triangular profile, 30 cm deep. Grey fill with pieces of charcoal. Cremated bones and potsherds scattered in the pit; in the upper part of the pit: spindle whorls (14, 15), a brooch fragment (3) and two metal sheets (5, 7); 15 cm below the top level: sherds of three vessels in two clusters (sherds of vessel no. 18 in the S part, sherds of vessels nos. 17 and 19 in the E part) and, among them, unburnt (II.2) and cremated (I, II.1) bones, fragments of brooches (1, 2), a nail from a lock mount (12) and a lump of silver (13); 5 cm deeper: an urn (16); in the upper part of the urn's fill: numerous large fragments of cremated bones, a key in a lock mount (9, 10), a belt buckle (8), a brooch (1?) and fragments of melted bronze objects (6) (Pls. CXXXIX, CXL/363). I. *Female* (?), *adultus*. II.1. *Sheep or goat* (8 frags). II.2. *Undetermined* (1 frag).

Inventory: 1. Four partly melted fragments of a bronze spring-cover brooch of Almgren type 38–39; spring on an iron axis bar; longitudinal grooves (?) on the spring covers (?); flat bow decorated in the middle, along the side edges and above the crest with beaded ribs; low crest profiled with two transversal grooves; foot tapering slightly to the end, triangular in cross-section; length approx. 5 cm, width 3.5 cm. 2. Melted fragment of a bronze spring-cover brooch of Almgren type 38–

39; spring on an iron axis bar; flat bow decorated in the middle and along the side edges with beaded ribs; pres. length 1.7 cm, width 3.5 cm. 3. Iron one-piece brooch of 10th series of Almgren group V; spring on an axis bar; chord held by a hook; massive bow, flat on the underside, heptagonal on the top side, with a pseudo-crest formed by a transversal groove near the foot; trapezoidal foot, triangular in cross-section, decorated with two grooved lines forming an angle and a transversal groove on the terminal; length 4 cm, width approx. 3 cm. 4. Fragment of a bronze ring-shaped belt fitting; flat attachment plate; massive ring, triangular in cross-section, with isolated incisions forming an angle; pres. length 1.9 cm (artefacts nos. 5–7 probably are also fragments of this fitting). 5. Melted bronze sheet with a fragment of a round-head rivet (probably part of fitting no. 4). 6. Part of the ring of fitting no. 4 and three bronze sheet fragments, all fused together into a single lump. 7. Bronze sheet fragment. 8. Iron one-piece belt buckle with semi-circular, almost oval in cross-section frame, type D 1; pin multangular in cross-section; height 5 cm, width 4.2 cm. 9. Iron casket key with U-shaped bit; shaft square in cross-section, hammered flat and looped at the end; length 15 cm. 10. Trapezoidal iron casket lock mount; holes in the corners, two of them with nails with flat, semi-circular heads and shafts bent at right angles; dim. approx. 6.5×3.4 cm. 11. Iron nail from lock fitting no. 10; flat, oval head; pres. length 5 cm. 12. Three fragments of one or two nails from lock mount no. 10. 13. Lump of silver. 14. Burnt clay spindle whorl, flat-and-spherical with flat opposite ends; smooth, beige surface; diam. 1.6 cm, height 1 cm. 15. Burnt clay spindle whorl, biconical with concave opposite ends; smooth, beige surface; diam. 4.1 cm, height 1.8 cm. 16. Sherds of a large vessel with biconical body, decorated above max. body diameter with a band of triangular fields composed of rows of oblique strokes; smooth, black surface; body diam. approx. 24 cm, pres. height 9 cm. 17. Burnt sherds of a vase of type B.4a, with a handle; body decorated with a band of meander pattern composed of lines and rows of points, with a zigzag under the handle; knee-shaped handle with knob-like protrusions near the bases and at the bend; defined, concave base; smooth surface, brick red to grey; rim diam. 9 cm, base diam. approx. 9 cm, height approx. 19 cm. 18. Burnt sherds of a bowl of type B.1a; one circumferential groove under the rim and another above max. body diameter; defined base; smooth surface, brown and grey in colour; rim diam. 19 cm, base diam. 9 cm, height 10.5 cm. 19. Burnt vessel of type B.3b; smooth surface, brick red to grey in colour; rim diam. 14 cm, base diam. 8.5 cm, height approx. 9.5 cm. 20. Approx. 30 burnt, nondescript potsherds.

Culture: Przeworsk.

Chronology: phase Vb.

Grave 364 (urn cremation?), Are 37

Pit of oval outline, elongated on the N-S axis, measuring approx. 90×70 cm; basin-shaped profile with an uneven bottom, 25 cm deep. The fill was grey and, in the centre, dark grey, with pieces of charcoal. In the centre of the pit: a partly destroyed, large vessel (4) with a brooch (1) inside; in the fill near the vessel: a brooch spring (1), a second brooch (2) and a spindle whorl (3); cremated bones at the top level of the pit, above the vessel (Pl. CXLII/364). *I. Female* (?), *adultus*.

Inventory: 1. Four fragments of a bronze spring-cover brooch of Almgren type 38–39; spring on an iron axis bar; flat bow decorated with grooves along the edges, in the middle and above the crest; semi-circular crest profiled with a groove; flat foot, slightly triangular in cross-section, decorated near the crest and on the terminal with a double transversal groove; length 4.6 cm, pres. width 2.7 cm. 2. Two fragments of a brooch identical to no. 1; length 4.6 cm, pres. width 2.7 cm. 3. Burnt cylindrical clay spindle whorl; side walls slightly concave, with a few grooved lines in different arrangements; almost flat opposite ends; smooth, beige-grey surface; diam. 3.8 cm, height 2.5 cm. 4. Sherds of a pot of type C.1a; surface rough from the base to max. body diameter, smooth above, brown in colour; rim diam. 22.5 cm, base diam. 11.5 cm, height 19.5 cm. 5. 11 burnt sherds of a pot of type C.1a; surface smooth near the rim, rough below, grey in colour; rim diam. approx. 25 cm, pres. height 14 cm. 6. Approx. 30 nondescript potsherds, some burnt; mostly from vessels nos. 4 and 5. **Culture:** Przeworsk.

Chronology: phase Vb.

Grave 365A (urn cremation), Are 13

Pit of roughly oval outline, elongated on the E-W axis, measuring approx. 60×30 cm; basin-shaped profile with an uneven bottom, 15 cm deep. Grey fill with few pieces of charcoal. Potsherds scattered in the pit; a small vessel (1) with cremated bones in the centre (Pl. CXL/365A). *I. Foetus/infans I*

Inventory: 1. Small bowl of type D.1b, with a small so-called pseudo-handle under the rim; concave base; smooth, grey-beige surface; rim diam. 10.5 cm, base diam. 5.5 cm, height 5 cm. 2. Seven burnt sherds of a mug of type C.3; coarse, brick red surface; rim diam. 12 cm, base diam. 8 cm, height approx. 9 cm. 3. Base sherd with two horizontal grooves. 4. Burnt, nondescript potsherd.

Culture: Przeworsk.

Chronology: phase V.

Remarks: Sherds of mug no. 2 were also present in the inventory of grave 365B.

Grave 365B (urn cremation), Are 13

Imperceptible pit outline, a vessel in pure sand, with a cluster of cremated bones and metal objects inside (Pls. CXL/365B, CXLI). *I.1. Sex undetermined, maturus. I.2. Foetus/infans I. II.1. Pig (1 frag). II.2. Undetermined (2 frags).*

Inventory: 1. Bronze two-piece brooch of mixed Almgren group II/IV; spring on an iron axis bar, initial section of the spring, terminated with a hemispherical knob, inserted in an opening on the head; strip bow decorated with ribs in the middle, along the side edges and above the crest; high, semi-circular crest profiled with two grooves; narrow foot, triangular in cross-section, with a profiled crest inlaid with silver and terminated with a globular knob; length 4.6 cm, width 2.9 cm. 2. Partly melted bronze brooch with iron axis bar, identical in form to no. 1; crest on the foot with two transversal grooves, without traces of silver inlay; length 4.9 cm, width 2.8 cm. 3. Three fragments of a bronze eye brooch of Almgren type 60 or 61; spring from a strip of quadrangular cross-section; chord held by a strip-shaped, pointed hook; flat bow with a band of pseudo-filigree; flat, trapezoidal foot with three pairs of "eyes"; pres. bow length 3.5 cm, pres. foot length 3.2 cm, width 3 cm. 4. Partly melted piece of bronze wire, one end bent; length 5.5 cm. 5. Iron casket key with U-shaped bit; shaft quadrangular in cross-section, with metopes with incised edges; end hammered flat and looped, semi-circular in cross-section; iron ring passed through the loop; length 14.5 cm, ring diam. 1 cm. 6. Slightly trapezoidal iron casket lock mount; one rivet hole with a rivet with spherical head in each corner; length 8 cm, width 2.7 cm. 7. Iron casket lock spring; length approx. 14 cm, max. width 0.8 cm. 8. Burnt clay spindle whorl, biconical with slightly concave opposite ends; smooth, beige surface; diam. 3.7 cm, height 1.6 cm. 9. Sherds of a vase of type B.3a; body decorated above its max. diameter with a band of triangles, filled with dots, and chevrons; smooth, black surface; base diam. 12 cm, pres. height approx. 18 cm. 10. Four burnt sherds of a vessel with everted rim and biconical body; smooth surface, grey and beige in colour. 11. Three not particularly characteristic, burnt potsherds; probably from mug no. 2 from grave 365A.

Culture: Przeworsk.

Chronology: phase Vb.

Pottery found within the area of graves 365A and 365B:

1. Approx. 25 burnt, nondescript potsherds.

Remarks: Perhaps the graves 365A i 365B were actually one grave containing two burials.

Grave 370 (pit cremation), Are 37

Pit of almost round outline, measuring approx. 50–60 cm in diameter; semi-circular profile, 25 cm deep. The fill was dark grey at the top level, black below, with pieces of charcoal. Cremated bones, potsherds and comb fragments (1) scattered in the pit (Pl. CXLII/370). *I.1. Female (?), adultus. I.2. Infans I–II. II. Undetermined (1 frag).*

Inventory: 1. Five burnt fragments of a one-piece comb, made of deer's antler, similar type D II; openwork back with a large, semi-circular hole with (?) arch(es) inside; pres. width 5.2 cm. 2. 12 thick-walled, nondescript potsherds, some burnt.

Culture: Przeworsk.

Chronology: phase Vb–c.

Grave 371 (pit cremation), Are 32

Pit of oval outline, elongated on the E-W axis, measuring approx. 110×80 cm; trapezoidal profile with an uneven bottom, 50 cm deep. Light grey fill with few pieces of charcoal. Cremated bones and potsherds scattered in the pit (Pl. CXLIII/371). *I. Sex undetermined, adultus–maturus.*

Inventory: 1. Two sherds of a vessel decorated with a row of points between two horizontal lines; smooth, black surface. 2. Three burnt, nondescript potsherds. 3. Bronze Age/Early Iron Age potsherd.

Culture: Przeworsk.

Chronology: phases IV–V (?).

Grave 377 (pit cremation), Are 37

Pit of oval outline, elongated on the E-W axis, measuring approx. 60×40 cm; basin-shaped profile, 20 cm deep. Dark grey fill with pieces of charcoal. Cremated bones and potsherds scattered in the pit (Pl. CXLIII/377). *I. Sex undetermined, non-adult (?) individual.*

Inventory: 1. Ten potsherds with rough, grey-brown surface. 2. Approx. 20 nondescript potsherds, most burnt.

Culture: Przeworsk or Wielbark.

Chronology: phases I–VII.

Grave 378 (pit cremation), Are 37A

Pit of oval outline, elongated on the NE-SW axis, slightly expanded in the N part, measuring approx. 50×40 cm; basin-shaped profile, 15 cm deep. The fill was dark grey and, here and there, grey, with pieces of charcoal. Cremated bones and comb fragments (1) scattered in the pit; a concentration of potsherds (2) in the NW part (Pl. CXLIII/378). *I. Infans I (?).*

Inventory: 1. Six burnt fragments of a one-layer multi-piece comb, made of deer's antler, type M I; pres. dim. 1×1.5 cm. 2. 80 burnt sherds of a vessel of type B.1b or

B.3b; slightly pronounced base; smooth surface, brick red to grey in colour; rim diam. approx. 13 cm, base diam. approx. 8 cm. 3. Three nondescript sherds of Bronze Age/Early Iron Age pottery.

Culture: Przeworsk.

Chronology: phase Vb–c.

Feature 379 (undetermined function), Are 8

Pit of roughly oval outline, elongated on the E-W axis, measuring approx. 130×100 cm; basin-shaped profile, 50 cm deep. The fill was grey and dark grey near the edges of the pit, black in the centre, with pieces of charcoal. Potsherds and an iron object (1) scattered in the pit (Pl. CXLIII/379).

Inventory: 1. Iron rivet (?); shaft rectangular in cross-section; pres. length approx. 2.5 cm (lost). 2. Burnt sherd of a biconical vessel with everted rim; one circumferential groove under the rim and another above max. body diameter; smooth, brick red surface; rim diam. 18 cm, pres. height 4 cm. 3. Approx. 25 burnt sherds of a mug of type C.3; damaged, coarse surface, brown to grey in colour; base diam. 7.5 cm. 4. Two sherds of Bronze Age/Early Iron Age pottery.

Culture: Przeworsk.

Chronology: phases IV–V.

Grave 380 (pit cremation), Are 37

Pit of almost round outline, measuring approx. 60 cm in diameter; basin-shaped profile, 20 cm deep. Grey and dark grey fill with pieces of charcoal. Cremated bones and potsherds scattered in the pit; a belt buckle (1) in the E part (Pl. CXLV/380). *I. Male (?), adultus–maturus.*

Inventory: 1. Bronze two-piece belt buckle with a buckle plate, similar to type D 29; trapezoidal frame with rounded corners, rectangular in cross-section; profiled knobs at the ends of the crossbar; rectangular buckle plate with two rivets: one of them bronze, with hemispherical head, the other one made of silvery metal, with small head; faceted pin, tip bent; width 3 cm, height 4.1 cm. 2. Six burnt fragments of a three-layer comb, made of deer's antler, with a bronze rivet; pres. dim. of the largest fragment 2×1.4 cm. 3. Potsherd with rough, grey surface. 4. Three burnt, nondescript potsherds.

Culture: Wielbark.

Chronology: phase VI.

Grave 381 (pit cremation), Are 37

Pit of round outline, measuring approx. 60 cm in diameter; basin-shaped (?) profile, 10 cm deep. The fill was grey and, in the centre, dark grey, with pieces of charcoal. Potsherds and isolated cremated bones scattered in the pit (Pl. CXLV/381). *I. Sex undetermined, adult (?) individual.*

Inventory: 1. Ten potsherds with smooth, black surface.

2. Approx. 20 burnt, nondescript potsherds.

Culture: Przeworsk or Wielbark.

Chronology: phases I–VII.

Feature 382 (undetermined function), Are 8

Pit of irregular outline, elongated on the E-W axis, measuring approx. 90×60 cm; basin-shaped profile, 20 cm deep. The fill was grey and, here and there, dark grey, with pieces of charcoal. Potsherds scattered in the pit (Pl. CXLV/382).

Inventory: 1. Four nondescript potsherds, most burnt.

2. Bronze Age/Early Iron Age potsherd.

Culture: Przeworsk or Wielbark.

Chronology: phases I–VII.

Grave 383 (urn cremation), Are 14

Pit of irregular outline, elongated on the NE-SW axis, measuring approx. 110×80 cm; basin-shaped profile with an uneven bottom, 25 cm deep. The fill was grey and, in the centre, dark grey with numerous pieces of charcoal. In the central-eastern part of the pit: an urn (10), filled with a compact mass of cremated bones intermixed with fragments of brooch (1), and, next to the urn, two vessels (11 and 12) filled with earth similar in colour to the fill of the grave pit, one of them (11) contained cremated bones and further fragments of brooch (1); a small number of cremated bones in the other vessel (12). Numerous cremated bones and other grave goods scattered in the upper part of the pit's fill, mainly above the urn (Pls. CXLIV, CXLV/383). *I.1. Female (?), adultus–maturus. I.2. Infans I. II. Mammal (1 frag).*

Inventory: 1. 11 fragments of a bronze eye brooch of Almgren type 57, 58–59 or 60; spring formed from a strip; flat bow with a band of pseudo-filigree and a low crest near the foot; trapezoidal foot, triangular in cross-section, with three pairs of "eyes", the last one between lines joined at an angle; length >6 cm. 2. Five partly melted fragments of a bronze one-piece trumpet brooch of Almgren type 78; spring on an iron axis bar; chord held by a hook; head with a circumferential crest decorated with two rings of corrugated silver wire; bow round in cross-section, with a profiled crest near the foot; foot triangular in cross-section, with a round, profiled crest, terminated with a conical knob; pres. length approx. 4.5 cm. 3. Three partly melted fragments of a bronze rod bracelet; terminals decorated with rows of punched points and circles; body round and terminals multangular in cross-section; diam. 5–7 cm. 4. Two partly melted fragments of a rod bracelet with undecorated (?), slightly thickened terminals; body and terminals round in cross-section; diam. 5.5 cm. 5. 11 fragments of an iron belt buckle of

type D 1, with semi-circular (?) one-piece frame; height approx. 5 cm. 6. Fragment of a silver capsule pendant with walls made of coiled incised wire; flat-head rivet in the centre; diam. 1.2 cm, height 0.4 cm. 7. Fragment of a bronze pin resembling group IVa; head in the shape of two small knobs separated by small, narrow discs; large disc-shaped ring with a circumferential groove near the shaft; shaft round in cross-section; pres. length 3.4 cm, head diam. 0.8 cm. 8. Bronze wire of round cross-section; pres. length 1.8 cm; perhaps part of the shaft of pin no. 7. 9. Burnt clay spindle whorl, biconical with concave opposite ends; smooth, grey surface; diam. 3.8 cm, height 2.1 cm. 10. Three lumps of melted bronze. 11. Vase of type B.3a or B.3b, with a handle; body decorated with a band of alternating hatched triangles; defined base; smooth, black surface; rim diam. approx. 17 cm, base diam. 8 cm, height 17 cm. 12. Burnt vase of type B.3b; one circumferential groove above max. body diameter; damaged surface, beige to grey in colour; rim diam. approx. 15 cm, base diam. 6 cm, height 12 cm. 13. Burnt vessel of type B.6; smooth surface, grey to brick red in colour; rim diam. 15 cm, base diam. 8 cm, height approx. 11 cm. 14. Sherds of a burnt vessel of type B.3b; one circumferential groove under the rim and another above max. body diameter; smooth surface, grey to brick red in colour; rim diam. approx. 14–15 cm, pres. height 10 cm. 15. Burnt sherd of a bowl with undefined, slightly inverted rim and rounded body, decorated under the rim with oblique strokes; damaged, grey surface; rim diam. approx. 16 cm, pres. height 7.5 cm. 16. Burnt sherd of a vessel with everted rim; smooth, grey surface. 17. Ten potsherds with smooth, black surface. 18. Approx. 70 burnt, nondescript potsherds.

Culture: Przeworsk.

Chronology: phase Vb (?).

Grave 385 (inhumation), Are 31

Discovered at a depth of 60 cm. Pit of roughly oval outline, elongated on the N-S axis, veering slightly to the E, measuring approx. 110×60 cm; sack-shaped profile (section across the pit!) with a flat bottom, 45 cm deep. Light grey fill, almost indistinguishable from the surrounding virgin soil. a boulder, measuring 45×40×30 cm, in the centre. At the bottom of the N part of the pit: a small vessel (48) and, next to it, two brooches (1, 2) and a cluster of 38 glass beads and 5 or 6 amber beads (4–46); near the brooches: fragments of decomposed organic matter (leather?), unburnt bones and a tooth; *unidentified pieces of burnt debris, resembling cremated bones* near the beads; a belt buckle (3) in the central part of the pit (Pl. CXLVI). *I. Sex undetermined, adultus.*

Inventory: 1. Bronze crossbow brooch (*Armburstfibel*) with returned foot and so-called lamellar attachment, Almgren type 172; spring on an axis bar terminated with ring-shaped knobs; knee-shaped bow, triangular in cross-section, with metopes on both ends; foot triangular in cross-section, with a metope near the bow; length 4.8 cm, width 3 cm. 2. Bronze brooch identical in form to no. 1; one of the knobs at the end of the spring's axis bar missing; length 3.8 cm, width 3.1 cm. 3. Bronze one-piece belt buckle with thickened oval frame, type H 35; frame rounded in cross-section on the inside, multangular on the outside, decorated with rows of points; partially faceted, profiled pin with a zoomorphic terminal and a metope decorated with grooves and incisions at its base; dim. 3.4×2.3 cm. 4. Barrel bead of colourless glass, similar to type TM 1; length 0.9 cm, diam. 0.7 cm. 5. Barrel bead of transparent violet glass, similar to type TM 3; length 0.8 cm, diam. 0.7 cm. 6, 7. Two barrel beads of opaque white glass, type TM 6; length 0.6–0.7 cm, diam. 0.7 cm. 8. Slightly flattened barrel bead of opaque green glass, similar to types TM 8 and 36; length 0.5 cm, diam. 0.8–0.9 cm. 9. Barrel bead of opaque yellow glass, similar to type TM 9; length 0.6 cm, diam. 0.8 cm. 10. Almost spherical bead of transparent red glass, type TM 12; length 0.7 cm, diam. 0.7 cm. 11. Slightly rounded disc bead of opaque white glass, similar to type TM 34; length 0.6 cm, diam. 1 cm. 12–15. Four (one fragmentarily preserved) flat-and-spherical beads of opaque yellow glass, similar to type TM 37; length approx. 0.5 cm, diam. 0.8–0.9 cm. 16–18. Three flat-and-spherical beads of opaque black glass, type TM 40; length 0.5 cm, diam. 1 cm. 19. Segmented bead of transparent violet glass, type TM 95a; length 1.6 cm, diam. 0.7 cm. 20. Segmented melon bead of colourless glass, type TM 103b; length 0.9 cm, diam. 0.9 cm. 21. Flat cuboidal bead of opaque red glass, type TM 107; dim. 0.7×0.7×0.4 cm. 22–24. Three elongated polygonal beads of opaque green glass, type TM 115; dim. 0.4×0.5×1–1.1 cm. 25, 26. Two small polyhedral beads of transparent blue glass, type TM 126; dim. 0.5×0.5×0.7 cm and 0.8×0.6×1.1 cm. 27. Polyhedral bead of transparent violet glass, type TM 128; dim. 0.8×0.7×1.1 cm. 28, 29. Two flat melon beads of transparent violet glass, type TM 166; length 0.4 cm and 0.6 cm, diam. 0.8 cm and 1 cm. 30–40. 11 spindle-shaped beads of opaque red glass with small black stripes, type TM 318; length 1.1–1.3 cm, diam. 0.6–0.7 cm. 41. Spherical bead of opaque brown glass, with two yellow and one white (in the middle) zigzag lines between four circumferential red lines, type TM 303c; length 1.8 cm, diam. 2.2 cm. 42, 43. Two amber disc beads of type TM 399; diam. 2.1–2.4 cm, height 0.8–1 cm. 44. Amber pendant with slightly cuboidal body,

similar to type TM 416; dim. 1.4×1.2×0.3 cm. 45. Amber pendant with irregular, roughly triangular body, type TM 419; dim. 2×1.6×0.4 cm. 46. Amber bead with irregular, slightly disc-shaped body, type TM 419; dim. 2.1×1.8×0.7 cm. 47. Figure-of-eight amber pendant with defined, profiled head, type TM 471; diam. 1.2–1.5 cm, height 2.1 cm. 48. Glass crumbs. 49. Small bowl resembling types XVIIIIC and XVIIIID, with one shallow groove above and another one below max. body diameter; smooth, beige-brown surface; rim diam. 10 cm, base diam. 5 cm, height 9 cm. 50. Two base sherds of a vessel with smooth, brown surface. 51. Three burnt, nondescript potsherds.

Culture: Wielbark.

Chronology: phase VII.

Remarks: According to the field documentation, the feature was supposed to contain five amber beads. Whether beads nos. 42, 43, 45, 46 belong in the assemblage is uncertain. At present, the inventory of grave 385 includes ten amber beads originally found in grave 386 (cf. below).

Grave 386 (inhumation), Are 31

Pit of oval outline, elongated on the N-S axis; at a depth of approx. 40 cm below the level of detection, pit of rectangular outline, measuring 190×80 cm; basin-shaped profile with a flat bottom, 60 cm deep. Light grey-yellow fill, almost indistinguishable from the surrounding virgin soil. Artefacts at the bottom of the pit. In the N part: 28 amber beads and pendants (69–91 and four more which cannot be indicated) among pieces of wood and unburnt bones and teeth; in the central part, near the W edge of the pit: a cluster of 36 glass beads (10–45), 19 amber beads and several metal objects (2–9), with pieces of wood among them; in the S part: a vessel (95) and, behind it, a belt buckle (1). Small potsherds scattered in the entire fill of the pit (Pls. CXLVII, CXLVIII). *I. Infans I–II.*

Inventory: 1. Three corroded fragments of an iron belt buckle with rectangular two-piece frame with rounded corners; rounded knob encircled with beaded ruff adhered (?) to one of the corners; frame roughly quadrangular in cross-section; dim. 2.5×3.5 cm. 2. Flat bronze ring (*Ösenringanhänger*); nine semi-circular projections, each with a round perforation, on the outer rim; diam. 4 cm, thickness 0.3 cm. 3. Fragment of a bronze ring, analogous to the one above; pres. length 2 cm, thickness 0.3 cm. 4. Bronze ring made from a rectangular strip; overlapped terminals, with a perforation through both of them; diam. 1.5–1.9 cm, strip width 1.1 cm. 5. Fragment of a hexagonal (?) bronze sheet perforated in the middle and in the corners; dim. 2×1.5 cm; there were supposed to be two or three small bronze

wire rings in the perforations.⁷ 6. Bronze wire ring; diam. 1 cm (perhaps part of artefact no. 5). 7. Bronze ring formed from double-coiled thin wire; diam. 1.2–1.4 cm. 8. Iron wire ring; diam. 1 cm. 9. Piece of curved bronze wire. 10. Spherical bead of transparent blue glass, type TM 2a; diam. 0.7 cm, height 0.7 cm. 11. Barrel bead of opaque red glass, with a band of black glass around the perforation; diam. 0.8 cm, height 0.6 cm. 12. Barrel bead of transparent dark green glass, type TM 4a; diam. 0.7 cm, height 0.6 cm. 13. Slightly cylindrical barrel bead of opaque white glass, similar to type TM 6; diam. 0.9 cm, height 0.9 cm. 14. Barrel bead of opaque green glass, type TM 8; diam. 1.2 cm, height 1 cm. 15–17. Three barrel beads of opaque red glass, type TM 12; diam. 1–1.2 cm, height 0.8–1.1 cm. 18–20. Three flat-and-spherical beads of opaque black glass, type TM 40; diam. 0.8–0.9 cm, height 0.4–0.5 cm. 21. 22. Two barrel beads of opaque black glass, type TM 11; diam. 1.5–1.6 cm, height 1 cm. 23. Cylindrical bead of opaque white glass, type TM 138; diam. 0.8 cm, length 1.2 cm. 24. 25. Two segmented beads of opaque black glass, type TM 97b; length 0.7 cm and 0.9 cm, diam. 0.7 cm. 26. Flat, grooved bead of opaque black glass, resembling types TM 168 and 169; diam. 0.9 cm, height 0.5 cm. 27. 28. Two barrel beads of opaque red glass, with three black-and-white “eyes”, type TM 223c; diam. 1 cm, height 0.8 cm. 29–32. Four barrel beads of non-uniform blue-black glass, with rows of roughly rectangular, white-and-navy blue or white-and-black “eyes”, type TM 225c; diam. 1.2–1.4 cm, height 1.1–1.2 cm. 33. 34. Two spherical beads of opaque white glass, with red and brown lines forming a figure-of-eight pattern and isolated red points in the fields between the lines, similar to type TM 276; diam. 1.3 cm, height 1.1–1.2 cm. 35. Barrel bead of transparent dark blue glass, encircled by a white wavy line, type TM 235; diam. 1.1 cm, height 1 cm. 36. 37. Two flat-and-spherical beads of opaque black glass, with two yellow wavy lines forming a figure-of-eight pattern, type TM 266c; diam. 1.6 cm and 1.8 cm, height 1 cm and 1.3 cm. 38. Flat-and-spherical bead of opaque black glass, with two white wavy lines forming a figure-of-eight pattern, type TM 266a; diam. 1.8 cm, height 1.2 cm. 39. Flat-and-spherical bead of almost colourless (greenish-blue hue) glass, with irregular, white lines, similar to type TM 339; diam. 1.6 cm, height 0.9 cm. 40. 41. Two spherical beads of opaque white glass, with three mosaic flowers with yellow petals, red centres and brown contours, type TM 362a; diam. 1.5 cm, height 1.2 cm and 1.4 cm. 42, 43. Two

⁷ Acc. to a note on the label: 2 or 3 quite damaged, small, bronze rings formed from very thin wire, not listed in the inv. or drawn.

flat-and-spherical beads of transparent green glass, with three mosaic flowers with yellow petals and red centres, type TM 362e; diam. 1.6 cm, height 1.2 cm. 44. Spherical bead of opaque black glass, with square mosaic fields of white-and-red check pattern with touching corners, type TM 366; ornament largely blurred (manufacturing flaw); diam. 1.2 cm, height 0.9 cm. 45. Spherical bead of opaque red glass, with a circumferential band of three mosaic diamonds with touching corners, filled with white-and-red checkerboard with a black dot in the centre and contours of yellow-and-black check pattern; type TM 366e; diam. 1.2 cm, height 1 cm. 46–64. 19 disc-shaped, flat-and-spherical or slightly biconical amber beads resembling type TM 388; height 0.4–0.6 cm, diam. 0.7–1.2 cm. 65. Amber barrel bead resembling type TM 399; diam. 0.7 cm, height 0.5 cm. 66–68. Three hemispherical amber beads of type TM 400; diam. 0.9–1.2 cm, height 0.4–0.8 cm. 69. Figure-of-eight amber pendant of type TM 465; height 1.2 cm, width 0.6×0.6 cm. 70. 71. Two figure-of-eight amber pendants, damaged, with re-drilled holes, originally with defined heads; type TM 471d; height 1.2 cm, width 0.7×0.8 cm. 72–91. 20 figure-of-eight amber pendants with heads defined by a groove; type TM 471d; height 1.1–1.6 cm, width 0.5–0.8×0.5–0.9 cm. 92. Several dozen glass crumbs from destroyed beads. 93. Piece of an amber bead. 94. Fragments of a decomposed bone object decorated with circled dots (part of a comb?). 95. Small bowl of type XIVB; carelessly smoothed and, in places, coarse, light brown surface; rim diam. 11 cm, base diam. 6 cm, height 8 cm. 96. Four sherds of Bronze Age/Early Iron Age pottery.

Culture: Wielbark.

Chronology: phase VI (?).

Remarks: Apart from the figure-of-eight pendants, it is not possible to indicate which amber beads were located in the N part and which in the central part of the pit. Four small pieces of wood from the fill, preserved to this day, come from the oak tree (*Quercus* sp.).

Feature 395 (posthole?), Are 38

Pit of round outline, measuring approx. 50 cm in diameter; triangular profile, 50 cm deep. The fill was grey and, in the centre, dark grey, with numerous pieces of charcoal (Pl. CXLIX/395).

Inventory: 1. Burnt, nondescript potsherd.

Culture: Przeworsk or Wielbark.

Chronology: phases I–VII.

Grave 396 (pit cremation), Are 37

Pit of oval outline, elongated on the NE-SW axis, measuring approx. 70×50 cm; triangular profile, 60 cm deep. Light grey and grey fill with pieces of charcoal. Cre-

mated bones and potsherds scattered in the pit; a large concentration of cremated bones in the S part (Pl. CXLIX/396). *I. Female* (?), *adultus*. *II. Chicken* (1 frag).

Inventory: 1. Five burnt sherds of a tall vessel resembling type B.3b; one circumferential groove under the rim and another above max. body diameter; smooth surface, grey, brick red and beige in colour; rim diam. 16.5 cm, pres. height 15 cm. 2. Four burnt sherds of a bowl resembling type B.1b; smooth, beige surface; rim diam. 15 cm, pres. height 7 cm. 3. Two burnt sherds of a biconical vessel with slightly everted rim defined by a groove; smooth, light brown surface. 4. Burnt sherd of a vessel with slightly everted rim; smooth, beige surface. 5. Burnt sherd of a vessel with undefined rim; a hole left from a handle in the upper part of the body; coarse, brick red-grey surface. 6. Sherd of a vessel with foot hollow on the underside; smooth, black surface. 7. Burnt sherd of a vessel with defined base; damaged, grey surface. 8. Approx. 50 potsherds with smooth, black surface. 9. Approx. 20 burnt, nondescript pottery sherds. 10. Approx. 30 sherds of Bronze Age/Early Iron Age pottery.

Culture: Przeworsk.

Chronology: phase V.

Grave 397 (pit cremation), Are 37

Pit of roughly oval outline, elongated on the N-S axis, measuring approx. 220×100 cm; basin-shaped profile, 25 cm deep. The fill was grey, light grey and, in the centre, dark grey with pieces of charcoal. Cremated bones and potsherds scattered in the pit; a fragment of a bronze object (1) in the dark layer (Pl. CXLIX/397). *I. Female* (?), *adultus-maturus*.

Inventory: 1. Fragment of a twisted bronze rod of rectangular cross-section, perhaps part of the spring of a Prussian series eye brooch; diam. 0.8 cm. 2. Three burnt sherds of a vessel with slightly everted rim; damaged, grey-brick red surface. 3. Approx. 40 burnt, nondescript potsherds. 4. Approx. 25 sherds of Bronze Age/Early Iron Age pottery.

Culture: Przeworsk.

Chronology: phase Va–b (?).

Grave 398 (pit cremation), Are 48

Discovered at a depth of 30 cm. Pit of roughly round outline, measuring approx. 40 cm in diameter; basin-shaped profile, 10 cm deep. The fill was grey and, in the centre, dark grey, with pieces of charcoal. Cremated bones and potsherds scattered in the pit; a clasp (1) and a comb fragment (2) at the top level of the pit (Pl. CL/398). *I. Infans II-iuvenis*. *II. Sheep or goat* (?) (2 frags).

Inventory: 1. Fragment of an S-shaped clasp formed

from a rod of roughly quadrangular cross-section; hooked terminal; length 2.3 cm, height 1.5 cm. 2. Fragment of a burnt one-piece comb, made of deer's antler, Teuber type E Id; rounded grip with a rib along the edge, decorated above the teeth on both sides with a wide groove between two horizontal grooved lines and, on one side (the other side has not been preserved), with concentric circles; pres. length 1.8 cm, pres. height 3.2 cm. 3. A few potsherds (lost).

Culture: Przeworsk.

Chronology: phase V.

Grave 399 (pit cremation), Are 48

Discovered at a depth of 30 cm. Pit of roughly oval outline, elongated on the NE-SW axis, measuring approx. 110×60 cm; basin-shaped profile with an uneven bottom, 15 cm deep; visibly deeper in the W part, semi-oval and 50 cm deep. The fill was dark grey in the upper part, grey below, with numerous pieces of charcoal. Cremated bones and potsherds scattered in the pit; a medium-sized stone (height approx. 15 cm) at the bottom (Pl. CL/399). *I. Female (?), adultus.*

Inventory: 1. Burnt sherd of a vessel with thickened rim; smooth, brick red-brown surface. 2. 13 burnt, nondescript potsherds.

Culture: Przeworsk.

Chronology: phases II–III (?).

Grave 400 (pit cremation), Are 48

Discovered at a depth of 30 cm. Pit of almost round outline, measuring approx. 50–60 cm in diameter; basin-shaped profile, 10 cm deep. The fill was grey and, here and there, dark grey, with pieces of charcoal. Cremated bones and potsherds scattered in the pit (Pl. CL/400). *I. Infans I (?).*

Inventory: 1. Ten burnt sherds of a bowl of type II.1; thickened, faceted rim; smooth, brown surface; rim diam. approx. 22 cm, pres. height 2.5 cm. 2. Four burnt, nondescript potsherds.

Culture: Przeworsk.

Chronology: phases I–II.

Grave 401 (pit cremation), Are 48B

Discovered at a depth of 30 cm. Pit of oval outline, elongated on the NE-SW axis, measuring approx. 150×90 cm; basin-shaped profile with an uneven bottom, 20 cm deep. Dark grey fill with pieces of charcoal. Cremated bones and grave goods scattered in the pit (Pl. CLI/401). *I. Infans I–II (moreover, a few bone fragments from adult individual of undetermined sex).*

Inventory: 1, 2. Two iron sheets; dim. 2.2×0.6 cm and 1.2×1 cm. 3. Lump of melted transparent dark (probably greenish) glass with violet threads and a piece of

bronze wire embedded inside. 4. Burnt sherd of a small tripartite vessel; thickened (?) rim; damaged, grey surface. 5. Burnt sherd of a small bowl with rim defined by a groove; body decorated with a band of double zigzag pattern composed of oblique strokes; damaged, grey surface. 6. Sherd of a vessel with slightly thickened rim; smooth, black surface. 7. Sherd of a vessel with slightly thickened rim and cylindrical upper part of the body (neck?) defined by grooves; smooth, black surface. 8. Ten potsherds with smooth, black surface. 9. Burnt sherd of a thick-walled vessel with coarse, grey-brown surface. 10. Approx. 15 burnt, nondescript potsherds.

Culture: Przeworsk.

Chronology: phases II–III.

Grave 402 (pit cremation), Are 48

Pit of roughly rectangular outline, elongated on the N-S axis, measuring approx. 130×100 cm; basin-shaped profile, 20 cm deep. Dark grey fill with numerous pieces of charcoal. Cremated bones, potsherds and small iron plates—probably from a sword scabbard—scattered in the pit; in the SW part of the pit, below the dark grey fill: a bent sword in a scabbard (1) above a spearhead (2) driven at an angle in the virgin soil and a belt fitting (3) (Pls. CLII, CLIII). *I. Sex undetermined, maturus.*

Inventory: 1. Iron double-edged sword of type 3 inside iron scabbard of type III; blade with a broad double fuller, covered with irregular indentations, and a mid-rib, curved tip, campanulate guard; tang quadrangular in cross-section, terminated with a hemispherical knob; scabbard composed of two plates, with the edges of the front plate overlapped by the edges of the back plate; crossbar in shape of pair of ogees at the scabbard's mouth (presently residually preserved); chape with two round, profiled discs in the upper part (presently one preserved), two longitudinal protrusions in the lower part and a triangular terminal; suspension loop symmetrical, with rounded, longitudinal discs; length 105 cm, blade width 5.5 cm. 2. Iron spearhead of type 7a; lanceolate blade with a midrib; edges jagged in the lower part of the blade; socket expanding slightly to the mouth, with two small holes at the base and a round-head rivet inside them; length 23 cm, blade width 4.5 cm. 3. Belt fitting composed of an iron strip passed through a bronze ring; two heavily corroded openwork appliqué riveted to the strip; strip length 6.8 cm, ring diam. 3.1–3.4 cm. 4. Ten burnt sherds of a jug of group V; thickened, faceted rim; body decorated on its upper part with a double band of ornament composed of lines and rows of strokes in a "ladder" arrangement; smooth surface, brown to dark grey in colour; rim diam. 10 cm, pres. height 18 cm. 5. Two burnt sherds of a vessel with thickened, faceted (?) rim; damaged, grey

surface. 6. Burnt sherd of a vessel with thickened, faceted (?) rim; damaged, grey-brown surface. 7. Burnt sherd of a vessel with thickened, faceted rim; damaged, grey surface. 8. Two base sherds of a large vessel with smooth surface, dark grey and brown in colour; base diam. approx. 20 cm. 9. Sherd of a vessel with smooth, black surface. 10. Approx. 130 burnt, nondescript potsherds. 11. Bronze Age/Early Iron Age (?) potsherd.

Culture: Przeworsk.

Chronology: phase I.

Grave 403 (urn-and-pit cremation), Are 37

Pit of oval outline, elongated on the NE-SW axis, measuring approx. 110×50 cm; irregular profile with an uneven bottom, 40 cm deep. The fill was grey, light grey and, in the SW part, dark grey, with pieces of charcoal and a small compact cluster of cremated bones, approx. 6–7 cm thick. In the central part of the pit: an urn, destroyed in the N part from the rim to max. body diameter, filled with grey sand intermixed with evenly spread small cremated bones and grave goods (Pl. CLIV). *I. Late infans I (moreover, a few bone fragments from adult individual of undetermined sex). II. Chicken (1 frag).*

Inventory: 1. Fragment of a bronze eye brooch of Almgren type 60 or 61; half-preserved spring made from a strip; chord held by a hook; flat bow with a band of pseudo-filigree; pres. length 2.6 cm. 2. Fragment of a brooch with a long bronze spring on an iron axis bar; pres. length 4.1 cm. 3. Three pieces of bronze objects; perhaps other fragments of brooch no. 2. 4. Vase of type B.4a, with three handles; decorated on the upper part of the body, around approx. 1/3 of its circumference, with an omega-shaped pattern composed of two lines; profiled strap handles; smooth, black surface; rim diam. approx. 22 cm, pres. height 24 cm. 5. Burnt sherd of a biconical vessel with everted rim; smooth, brick red surface. 6. Ten burnt, nondescript potsherds. 7. Approx. 20 sherds of Bronze Age/Early Iron Age pottery.

Culture: Przeworsk.

Chronology: phase Vb (?).

Grave 404 (pit cremation), Ares 37/38

Pit of roughly oval outline, elongated on the E-W axis, measuring approx. 80×60 cm; irregular profile, 25 cm deep. Dark grey and black fill with numerous pieces of charcoal. Cremated bones and potsherds scattered in the pit (Pl. CLI/404). *I. Sex undetermined, iuvenis-adultus. II. Bird (?) (4 frags.).*

Inventory: 1. Approx. 15 burnt sherds of a bowl of type B.1a (?), with a small handle; smooth, brick red surface; rim diam. approx. 20 cm, pres. height approx. 7–8 cm. 2. Seven burnt sherds of a miniature vase of type VII.4; everted rim; smooth, grey surface; rim di-

am. 7 cm, base diam. 5 cm, height 5 cm. 3. Three burnt sherds of a small vessel with slightly rounded body and undefined, slightly everted rim; damaged, dark grey surface; rim diam. 8 cm, pres. height 5 cm. 4. Burnt base sherd of a small vessel with smooth, dark grey surface; base diam. approx. 7 cm, pres. height 2.5 cm. 5. Ten burnt, nondescript potsherds. 6. Ten sherds of Bronze Age/Early Iron Age pottery.

Culture: Przeworsk.

Chronology: phases III–IV (?).

Grave 405 (pit cremation), Are 38

Pit of oval outline, elongated on the E-W axis, measuring 120×60 cm; basin-shaped profile, 25 cm deep. The fill was grey and, in the central part and near the bottom, dark grey, with pieces of charcoal. Cremated bones and potsherds scattered in the pit (Pl. CL/405). *I. Female (?), adultus.*

Inventory: 1. Burnt sherd of a tripartite (?) vessel with thickened rim; damaged, grey surface. 2. Seven sherds of one (?) vessel decorated on the body with horizontal (?) grooves; smooth, black surface. 3. 12 burnt, nondescript potsherds. 4. Four sherds of Bronze Age/Early Iron Age pottery.

Culture: Przeworsk.

Chronology: phases II–V (?).

Grave 406 (pit cremation), Are 38

Pit of oval outline, elongated on the NW-SE axis, measuring 120×60 cm; basin-shaped profile, 45 cm deep. The fill was grey and light grey in the upper part, dark grey with pieces of charcoal below. Cremated bones and potsherds scattered in the pit (Pl. CLV/406). *I. Male (?), adultus-maturus.*

Inventory: 1. Burnt sherds of a mug of type I.4; sloppily smoothed surface, grey to brick red in colour; rim diam. 12 cm, base diam. 8 cm, height 9.5 cm. 2. Eight burnt sherds of a cup with rounded body decorated with a horizontal groove between two horizontal dashed lines; rim defined by a groove; damaged, originally smooth, black surface; rim diam. 10 cm, pres. height 7 cm. 3. Burnt sherd of a small vessel with everted rim and rounded body; damaged surface, brick red and grey in colour; rim diam. approx. 11 cm, pres. height 4 cm. 4. Five burnt sherds of a mug of group I; thickened, faceted rim; body decorated with a narrow band of chevron ornament; damaged surface, brick red and grey in colour. 5. Two burnt sherds of a tripartite vessel with thickened rim; smooth, grey surface. 6. Burnt sherd of a vessel with slightly everted rim; damaged, grey surface. 7. Burnt base sherd of a vessel with smooth, dark grey surface; base diam. 7.5 cm, pres. height 1.5 cm. 8. Burnt sherd of a vessel with rounded body; smooth,

grey-brown surface; pres. height 5 cm. 9. Three burnt sherds of a vessel with a horizontal groove on the body; smooth, beige surface. 10. Six potsherds with smooth, black surface. 11. Burnt sherd of a thick-walled vessel with coarse, grey-brown surface. 12. Approx. 90 non-descript potsherds, most burnt.

Culture: Przeworsk.

Chronology: phase II.

Grave 407 (pit cremation), Are 48

Pit of roughly round outline, measuring approx. 90 cm in diameter; semi-circular profile, 40 cm deep; slightly disturbed in the S part by a modern cut. Black fill with pieces of charcoal. Cremated bones and potsherds scattered in the pit; a fitting and a rivet (1, 3) in the W part (Pl. CLVI). *I. Infans II* (?).

Inventory: 1. Bronze trough-shaped fitting (?); length 4.5 cm (lost). 2. Piece of bronze wire; length approx. 1.5 cm (lost). 3. Iron round-head rivet; shaft rectangular in cross-section; head diam. 1.7 cm, length 2.9 cm. 4. Two lumps of melted colourless glass. 5. Three burnt sherds of a mug of type I.1; thickened, faceted rim; smooth, dark grey-brown surface; rim diam. 11 cm, base diam. 8 cm. 6. Approx. 30 burnt sherds of a jug of group V; thickened, faceted rim; body decorated with a band of lines and oblique strokes forming a stepped meander patten; smooth surface, beige to brick red in colour; rim diam. 11.5 cm, pres. height 7.5 cm. 7. Burnt sherd of a large vessel with thickened, faceted rim; smooth, brown surface; rim diam. 22 cm, pres. height 6 cm. 8. Burnt sherd of a vessel with thickened, faceted rim and rounded body; smooth, brown surface; rim diam. 14 cm, pres. height 3 cm. 9. Burnt sherd of a vessel with thickened, faceted rim; smooth, brown surface; rim diam. 15 cm, pres. height 3 cm. 10. Burnt sherd of a vessel with thickened, faceted rim; smooth, brown surface. 11. Burnt base sherd of a vessel with cylindrical body; smooth surface, brick red to brown in colour; base diam. 12 cm, pres. height 6 cm. 12. Two burnt base sherds of a vessel with smooth, grey-brown surface; base diam. 10 cm, pres. height 4 cm. 13. 80 potsherds with smooth, black surface. 14. Five burnt sherds of a vessel with rough, grey-brown surface. 15. 155 non-descript potsherds, most burnt. 16. Bronze Age/Early Iron Age (?) potsherd.

Culture: Przeworsk.

Chronology: phases I–IIa.

Grave 408 (pit cremation), Are 40

Pit of round outline, measuring approx. 50 cm in diameter; basin-shaped profile with an uneven bottom, 10 cm deep. The fill was grey and, here and there, dark grey, with a very large amount of charcoal, especially

in the S part. Cremated bones and potsherds scattered in the pit; a fragment of a brooch spring (1) at the top level of the pit (Pl. CLV/408). *I. Infans II–iuvenis*.

Inventory: 1. Fragment of a brooch with a bronze spring on an iron axis bar; pres. length 1.5 cm. 2. Burnt sherd of a small (?) vessel with slightly inverted rim defined by a groove; damaged, grey surface. 3. Burnt sherd of a vessel with undefined, cylindrical rim; smooth, beige surface. 4. Approx. 30 burnt, nondescript potsherds. 5. Five sherds of Bronze Age/Early Iron Age pottery.

Culture: Przeworsk.

Chronology: phase V (?).

Graves 409A and 409B, Are 40

An extensive patch of darker earth, destroyed in the S part by a contemporary cut. At a depth of 18 cm below the level of detection, clearly dividing into two separate features: **grave 409B** in the N part and **grave 409A** in the S part (Pl. CLVII.409A.409B).

Grave 409A (pit cremation), Are 40

Pit of undetermined outline, elongated on the NE-SW axis, measuring approx. 100×60 cm; basin-shaped profile, 50 cm deep; destroyed in the N part by the pit of grave 409B. The fill was dark grey and, in the centre, black, with pieces of charcoal. Cremated bones and potsherds scattered in the pit; a belt hook (1) in the SW part, a ring (2) in the NE part (Pls. CLVII/409A, CLVIII).

Inventory: 1. Iron ring-shaped belt hook; catch terminated with a conical knob, expanding into the shape of a triangle at the base, with a triangular depression in the central part; ring rectangular in cross-section; diam. 2 cm, length 3.7 cm. 2. Iron ring of quadrangular cross-section, with a band of small, possibly intentionally made, depressions on the external surface; diam. 2.4 cm. 3. 13 small, corroded, iron sheet fragments. 4. Sherd of a mug of type I.1; thickened, faceted rim; body decorated with groups of oblique strokes above and below a circumferential groove; smooth, black surface. 5. Three burnt sherds of a mug of type I.1; thickened, faceted rim; smooth surface, brown and grey in colour; rim diam. approx. 15 cm, pres. height 5.5 cm. 6. Six burnt sherds of a bowl of type II.2; thickened, faceted rim; smooth surface, brown and grey in colour; rim diam. 23 cm, pres. height 4.5 cm. 7. Burnt sherd of a tripartite vessel resembling group III, with a handle; thickened, faceted rim; body decorated with a residually preserved ornament composed of parallel lines and a row of oblique strokes; handle decorated with two triangles with touching vertices, filled with strokes; smooth, beige surface; rim diam. 7.5 cm, pres.

height 4.5 cm. 8. Three burnt sherds of a vessel of group III; thickened, faceted rim; smooth, brown surface; rim diam. 17 cm, pres. height 6 cm. 9. Three burnt sherds of a jug of group V, with a handle; thickened, faceted rim; body decorated with a band of stepped meander pattern composed of parallel lines and a row of oblique strokes; smooth, brick red-brown surface; rim diam. 10 cm, pres. height 4 cm. 10. Approx. 25 sherds of a vessel of type VI.1; thickened, faceted rim; smooth surface, brown to black in colour; rim diam. 18 cm, pres. height 23 cm. 11. Approx. 35 sherds, some burnt, of a vessel with thickened, faceted rim and rounded body, similar to type I.1; surface coarse near the rim, slightly rough below, brown-grey in colour; rim diam. 18 cm, base diam. 11 cm, height 11 cm. 12. Burnt sherd of a vessel with squat body and concave base (perhaps part of vessel no. 9); smooth surface, brown and brick red in colour; base diam. 9.5 cm, pres. height 6 cm. 13. Four burnt sherds of a cup of type VII.2; thickened, faceted rim; squat (?) body decorated with a row of oblique strokes between two circumferential lines; smooth, brown-grey surface; rim diam. 7 cm, pres. height 5.5 cm. 14. Burnt sherd of a vessel with thickened rim; smooth, brown surface. 15. Burnt sherd of a vessel with thickened, faceted rim; smooth, brown surface. 16. Burnt sherd of a vessel decorated on the body with a zigzag pattern composed of parallel lines and a row of strokes; smooth, brown-brick red surface. 17. Three burnt sherds of a vessel with heavily rounded body decorated with a band of meander pattern composed of lines and rows of oblique strokes; smooth, brick red surface.

Culture: Przeworsk.

Chronology: phases I–IIa.

Remarks: The pottery and cremated bones from graves 409A and 409B are currently kept as one assemblage labelled “pit 409”. In this book, the pottery has been arbitrarily assigned to particular graves on the basis of the chronology of individual forms, i.e. the vessels from the late pre-Roman period were included in the inventory of grave 409A and the early Roman pottery in grave 409B.

Grave 409B (pit cremation), Are 40

Pit of oval outline, elongated on the N-S axis, measuring approx. 130×100 cm; sack-shaped profile, 110 cm deep. The fill was grey with pieces of charcoal and, in the lower part, light grey; a boulder, measuring 60×40×40 cm, in the centre, and a smaller stone nearby. Cremated bones and grave goods scattered in the pit; potsherds at the bottom (Pls. CLVII/409B, CLIX/409B).

Inventory: 1. Fragment of a bronze pin resembling type 64; head composed of three flat biconical discs, an S-shaped element in the middle and a spherical knob at

the top; pres. length 1.6 cm, max. diam. 1 cm. 2. Two fragments of a bronze spring, probably from a brooch; length 0.7 cm. 3. Piece of massive bronze wire, one end curved; probably a brooch pin; pres. length 2.6 cm. 4. Fragment of a melted, rectangular, bronze fitting; shorter edge decorated with a band of tiny vertical strokes; remains of a rivet in the central part; pres. length 1 cm, width 0.8 cm. 5. Fragment of a flat, rectangular, bronze fitting with a round perforation and a groove along the shorter edge; pres. length 1 cm, width 0.6 cm. 6. Sherds of a vase of type B.3a; smooth, black surface; base diam. 11.5 cm, pres. height 19.5 cm. 7. Approx. 25 burnt sherds of a vase of type B.5a; body decorated with a residually preserved band of ornament composed of two circumferential lines enclosing a row of chevrons; smooth, grey-brick red surface; rim diam. 22 cm, base diam. 14 cm, height 19.5 cm. 8. Burnt sherd of a biconical vessel with everted rim directly above max. body diameter; body decorated with a zigzag pattern composed of oblique strokes; smooth, beige surface. 9. Five burnt sherds of a bowl of type B.1b (?); two circumferential grooves above max. body diameter; smooth, grey-brick red surface; rim diam. approx. 16 cm, pres. height 4 cm.

Culture: Przeworsk.

Chronology: phase V.

Remarks: It is only assumed that metal artefacts nos. 2–5 belong in grave 409B (their location was not marked on the feature plan). The pottery has been assigned arbitrarily, on the basis of the chronology of the forms (cf. above). Sherds of vessel no. 8 were also found in grave 410 (no. 1).

Artefacts and cremated bones from graves 409A and 409B that could not be assigned to individual features (Pl. CLVII.409A.409B): 1. Fragment of an iron awl; shaft quadrangular in cross-section; transversal incisions along one of the edges; pres. length 7.4 cm. 2. Small iron plate with two tiny pieces of sheet iron adhered to one of its surfaces; dim. 1×1.1 cm. 3. Lump of melted bronze. 4. Lump of melted transparent dark blue glass. 5. Two melted (?) pieces of iron (modern objects?). 6. Approx. 500 nondescript potsherds, most burnt. *I.1. Female (?), adultus. I.2. Infans I.*

Grave 410 (pit cremation), Are 40

Pit of roughly oval outline, elongated on the N-S axis, measuring approx. 130×100 cm; basin-shaped profile, 35 cm deep. The fill was grey with pieces of charcoal and stones and light grey-yellow near the edges of the pit. Cremated bones and potsherds scattered in the pit (Pl. CLIX/410). *I. Early infans I.*

Inventory: 1. Three burnt sherds of a biconical vessel with everted rim directly above max. body diameter;

body decorated with a zigzag pattern composed of oblique strokes; smooth, beige surface. 2. Sherd of a vessel with thickened, everted rim; smooth, brown-brick red surface. 3. Approx. 35 sherds of one (?) vessel decorated on the body with an incised cordon; smooth, black surface. 4. Approx. 30 burnt, nondescript potsherds. 5. Ten sherds of Bronze Age/Early Iron Age pottery.

Culture: Przeworsk.

Chronology: phases III–V.

Remarks: Sherds of vessel no. 1 were also found in grave 409B (no. 8).

Grave 411 (pit cremation), Are 48A

Discovered at a depth of approx. 25 cm. Pit of oval outline, elongated on the N-S axis, measuring approx. 230×160 cm; basin-shaped profile, approx. 60 cm deep. The fill was grey in the upper part, light grey below. Cremated bones and grave goods scattered in the pit; a vessel (6) in the E part (Pl. CLX). *I. Female (?), adultus.*
Inventory: 1. Bronze belt buckle with thickened one-piece frame, type H 12; frame quadrangular in cross-section; height 1.6 cm, width 1.4 cm. 2. Iron nail or rivet with round head; shaft quadrangular in cross-section; diam. 0.8 cm, pres. length 2 cm. 3. Partly melted bronze sheet. 4. Melted bead of red, green and blue glass. 5. Burnt fragment of a composite comb, made of deer's antler; pres. dim. 2.2×0.7 cm. 6. Sherds of a cup of type XIIB; smooth surface, brown to dark grey in colour; rim diam. 8 cm, base diam. 5 cm, height 7.5 cm. 7. Approx. 40 burnt, nondescript potsherds.

Culture: Wielbark.

Chronology: phase VIIa.

Grave (?) 412 (inhumation?), Are 48A

Discovered at a depth of approx. 30 cm. Pit of oval outline, elongated on the N-S axis, measuring approx. 200×70 cm; basin-shaped profile, 80 cm deep. Light grey fill. Two large stones (70×40×30 cm and 20×30×40 cm) as well as isolated cremated bones and potsherds scattered in the pit (Pl. CLXI/412). *I. Sex undetermined, non-adult individual.*

Inventory: 1. Sherd of a vessel decorated on the body with lines and rows of strokes, forming an elaborate geometric pattern; smooth, black surface. 2. 12 nondescript potsherds, some burnt.

Culture: Wielbark (?).

Chronology: phases VI–VII (?).

Grave 413 (pit cremation), Are 48A

Discovered at a depth of 30 cm. Pit of round outline, measuring approx. 50 cm in diameter; basin-shaped profile, 10 cm deep. The fill was black with numerous pieces of charcoal, dark grey in the N part. Isolated cre-

mated bones and a potsherd scattered in the pit; a compact cluster of bones with most of the grave goods at the bottom of the black layer (Pls. CLXI/413, CLXII/413).

I. Female (?), maurus. II.1. Pig (6 frags). II.2. Chicken (3 frags.). II.3. Chicken (?) (1 frag). II.4. Bird (1 frag).

Inventory: 1. Partly melted bronze profiled strap-end of group I, type 1, variant 6; body quadrangular in cross-section, arms of attachment plate joined together with a flat-head rivet; terminal composed of a massive knob separated from the body by a small ring-shaped thickening, five disc-shaped elements of varying diameters and a flat knob at the end; length 7.4 cm. 2. Partly melted bronze profiled strap-end of group I, type 1, variant 6; body quadrangular in cross-section, arms of attachment plate joined together with a flat-head rivet; terminal composed of a massive knob separated from the body by a small ring-shaped thickening, three disc-shaped elements of varying diameters and a spherical knob at the end; length 7.2 cm. 3. Fragment of a flat, roughly rectangular, bronze belt fitting; rounded end with a flat-head rivet; pres. length 3.4 cm, width 0.7 cm. 4. Two fragments of a melted, flat, roughly rectangular belt fitting, with one rivet at each end; pres. length approx. 3.5 cm, width 0.7 cm. 5. Fragment of a bronze banded pendant of the eastern group, type IA; smooth bands, joined with a rivet; cuboidal holder; pres. width 0.8 cm, height 2.9 cm. 6. Iron bucket-shaped pendant with cylindrical body; residually preserved suspension loop; pres. height 1.1 cm, diam. 0.6 cm. 7. Bronze sheet formed into a ring; diam. 0.5 cm, height 0.7 cm (pendant?). 8. Spirally coiled bronze wire of rectangular cross-section; diam. 0.6–0.8 cm (pendant?). 9. Fragment of a small bronze rivet (?) with quadrangular head; head dim. 0.6×0.8 cm, height 0.5 cm. 10. Fragment of an iron awl of quadrangular cross-section; pres. length 4.8 cm. 11. Iron hooked pin; shaft round in cross-section; length 5.8 cm (lost). 12. Burnt fragment of a needle made from a bone of a large mammal (horse or cattle); rounded head; eye narrowing to the middle from both sides; pres. length 1.5 cm. 13. 2 small bronze sheets (lost). 14. Melted bead of opaque red glass, with a circumferential yellow line between one white and one black line on each side, type TM 287b; diam. approx. 1.2 cm, height approx. 0.9 cm. 15. Melted segmented bead of transparent (?) blue glass, type TM 91b; pres. length 0.8 cm, diam. 0.7 cm. 16. Lump of melted bronze. 17. Two lumps of heavily burnt green (?) glass. 18. Burnt clay spindle whorl, flat-and-spherical with concave opposite ends; smooth surface, brown and grey in colour; diam. 2.9 cm, height 1.3 cm. 19. Burnt clay spindle whorl, biconical with concave opposite ends; smooth, grey surface; diam. 3.1 cm, height 1.5 cm. 20. Burnt clay spindle whorl, biconical with concave op-

posite ends; smooth, brown-grey surface; diam. 2.8 cm, height 1.6 cm. 21. Burnt clay spindle whorl, biconical with concave opposite ends; smooth surface, brick red to grey in colour; diam. 2.7 cm, height 1.5 cm. 22. Burnt clay spindle whorl, biconical with concave opposite ends; smooth surface, beige and grey in colour; diam. 3.3–3.4 cm, height 1.7 cm. 23. Burnt clay spindle whorl, biconical with concave opposite ends; smooth surface, brick red to grey in colour; diam. 4.2 cm, height 2.2 cm. 24. Burnt, nondescript potsherd.

Culture: Przeworsk.

Chronology: phase Vb.

Grave 414 (pit cremation), Are 48A

Discovered at a depth of 30 cm. Pit of oval outline, elongated on the E-W axis, measuring 60×40 cm; basin-shaped profile, 15 cm deep; dug into grave 418. The fill was dark grey at the top, grey below, with pieces of charcoal. Cremated bones and a fitting (1) scattered in the pit (Pls. CLXI/414, CLXII/414). *I. Sex undetermined, adult individual.*

Inventory: 1. Fragment of a partly melted, flat, rectangular, bronze fitting, decorated along the shorter edge with two transversal grooves and a row of strokes; a rivet with hemispherical head near the ornament; pres. length 2.2 cm, width 0.8 cm. 2. Three burnt, nondescript potsherds.

Culture: Wielbark.

Chronology: phases VI–VII.

Feature 415B (undetermined function), Are 48A/48B
Pit of roughly oval outline, elongated on the N-S axis, measuring approx. 55×40 cm, disturbed (?) in the S part by a medieval grave (415A). Undocumented profile, *not very deep*. The fill was grey and, in the centre, dark grey, with numerous pieces of charcoal. Isolated potsherds inside the pit (Pl. CLXIII/415B).

Inventory: 1. Burnt sherd of a vessel with thickened, faceted (?) rim; smooth surface, brick red to grey in colour. 2. Burnt sherd of a vessel decorated with bands of oblique strokes between three horizontal grooves; smooth, beige surface. 3. Seven potsherds with smooth, black surface. 4. Ten burnt, nondescript potsherds. 5. Two sherds of Bronze Age/Early Iron Age pottery.

Culture: Przeworsk.

Chronology: phases I–II.

Grave 415C (pit cremation), Are 48B

Pit of undetermined outline, almost completely destroyed by a medieval grave (415A). Undocumented profile, *not very deep*. Dark grey fill with numerous pieces of charcoal. Numerous cremated bones scattered in the pit (Pl. CLXIII/415C). *I. Sex undetermined, adultus.*

Inventory: 1. Three burnt fragment of a three-layer comb, made of deer's antler, with a bronze rivet; pres. dim. 1.2×1.6 cm. 2. Two burnt sherds of a vessel (bowl of group VI?) with everted rim; damaged, brick red surface; rim diam. 23–24 cm, pres. height 4 cm.

Culture: Wielbark.

Chronology: phases VI–VII.

Remarks: Bones from graves 415 (medieval) and 415C are kept as one assemblage labelled "pit 415". One fragment of comb (no. 1) was found among them.

Grave 416 (pit cremation), Are 48B

Pit of irregular outline, elongated on the NE-SW axis, measuring approx. 35×25 cm; basin-shaped profile, 15 cm deep. The fill was grey and, in the SW part, dark grey, with pieces of charcoal. a few cremated bones in the pit (Pl. CLXII/416). *I/II. Bones missing.*

Inventory: none.

Culture: Przeworsk or Wielbark.

Chronology: phases I–VII.

Grave 418 (inhumation), Are 48A

Discovered at a depth of 30 cm. Pit of oval outline, elongated on the N-S axis, measuring approx. 130×70 cm; basin-shaped profile with a flat bottom, 50 cm deep. Light grey fill. a brooch (1) near the bottom in the N part of the pit; potsherds and cremated (?) bones scattered in the fill (Pls. CLXI/418, CLXII/418). *I/II. Bones missing.*

Inventory: 1. Bronze crossbow brooch (*Armburstfibel*) with returned foot of Almgren type 162; spring on an axis bar terminated with disc-shaped knobs formed from a strip; wide, partially faceted, arched bow with metopes, decorated with transversal grooves, near the foot and head; wide, partially faceted foot with a metope, decorated with transversal grooves, near the bow; width 3.6 cm, length 5.3 cm. 2. 13 burnt, nondescript potsherds. 3. Three nondescript sherds of Bronze Age/Early Iron Age pottery.

Culture: Wielbark.

Chronology: phases VI–VII (VIIa?).

Feature 428 (undetermined function), Are 48B

Pit of oval outline, elongated on the N-S axis, measuring approx. 120×90 cm; basin-shaped profile with an uneven bottom, 40 cm deep. The fill was light grey and, in the centre, grey with pieces of charcoal. Potsherds scattered in the pit (Pl. CLXIV/428).

Inventory: 1. Four nondescript wheel-made potsherds, one burnt. 2. Seven potsherds with smooth, black surface. 3. Four burnt, nondescript potsherds. 4. Six sherds of Bronze Age/Early Iron Age pottery.

Culture: Wielbark.

Chronology: phase VII (?).

Grave 429 (pit cremation), Are 40

Pit of oval outline, elongated on the NE-SW axis, measuring approx. 80×60 cm; basin-shaped profile with an uneven bottom, 30 cm deep. The fill was dark grey with pieces of charcoal in the centre and W part, grey in the E part. Cremated bones and grave goods scattered in the pit (Pl. CLXIV/429). *I. Female* (?), *adultus*. *II. Goose* (1 frag).

Inventory: 1. Fragment of a bronze spring-cover brooch of Almgren type 38–39; strip bow decorated with beaded grooves along the edge, in the middle and above the crest; narrow, semi-circular, profiled crest between the bow and foot; trapezoidal foot with a groove along the side edges, triangular in cross-section; pres. length 2.9 cm. 2. Two partly melted fragments of a bronze brooch, probably trumpet form of Almgren type 78; bow and foot triangular in cross-section, separated by a circumferential, profiled crest; foot terminated with a disc-shaped, profiled crest and a small disc and knob at the end; pres. length approx. 4 cm. 3. Partly melted fragment of a bronze brooch with a crest on the bow; bow and foot triangular in cross-section, separated by a semi-circular, profiled crest; pres. length 2.6 cm. 4. Two partly melted fragments of a bronze brooch spring on an axis bar; pres. length 1.5 cm and 1 cm. 5. Three fragments of a bronze brooch spring (?). 6. Seven partly melted pieces of bronze wire (parts of brooches?). 7. Three lumps of melted dark blue glass. 8. Burnt sherds of a vessel of type B.3b; defined base; smooth surface, grey and beige in colour; rim diam. 15 cm, base diam. 7 cm, height 11 cm. 9. Ten sherds of a biconical vessel with a horizontal groove above max. body diameter; smooth, black surface. 10. Approx. 30 burnt and stratified sherds of the lower part of a vessel with defined base; damaged surface, brick red to grey in colour; base diam. 9 cm, pres. height 4 cm. 11. Burnt fragment of a rolled handle of quadrangular cross-section; smooth, grey surface. 12. Burnt sherd of a thick-walled vessel with rough, grey-beige surface.

Culture: Przeworsk.

Chronology: phase Vb.

Grave 450 (pit cremation), Are 48

Discovered at a depth of 25 cm. Pit of oval outline, elongated on the E-W axis, measuring approx. 80×70 cm. Basin-shaped profile, 25 cm deep. The fill was grey and, in the W part, dark grey-black, with pieces of charcoal. Cremated bones and grave goods scattered in the pit (Pl. CLXV/450). *I. Late infans I*.

Inventory: 1. 2 pieces of one bead or fragments of 2 beads (lost). 2. Burnt sherd of a vessel with everted rim; smooth, brick red-brown surface; rim diam. 19 cm, pres. height 5 cm. 3. Burnt sherd of a vessel

with thickened, faceted (?) rim; damaged, dark grey surface. 4. Five burnt sherds of a thick-walled vessel with thickened, faceted rim; coarse, brick red surface. 5. Six burnt, nondescript potsherds.

Culture: Przeworsk.

Chronology: phases II–III (?).

Remarks: It cannot be excluded that the dark grey-black part is a chronologically younger feature, dug into the pit with the grey fill. However, such an interpretation is contradicted by the osteological material discovered in both the grey as well as the dark grey-black fill, indicating a burial of one individual.

Grave 451 (pit cremation), Are 13

Pit of roughly oval outline, elongated on the E-W axis, measuring approx. 130×110 cm; basin-shaped profile, 50 cm deep. The fill was grey and dark grey at the top level, dark grey and black below, with numerous pieces of charcoal. Cremated bones and potsherds scattered in the pit; a brooch (1) near the bottom (Pl. CLXV/451). *I. Infans I* (?).

Inventory: 1. Three fragments of an iron brooch of type M-a or N-a; bow round in cross-section; pres. length approx. 4 cm. 2. Burnt sherd of a vessel with a rolled handle and undefined rim; damaged, grey surface. 3. Two burnt sherds of a vessel with thickened, faceted (?) rim; damaged surface, brick red and grey in colour. 4. Burnt sherd of a vessel with thickened rim; damaged surface, brick red and grey in colour. 5. Burnt sherd of a vessel with thickened rim; damaged, brick red surface. 6. Four burnt sherds of one (?) vessel with undefined, slightly thickened rim; damaged surface, grey and brick red in colour. 7. Burnt base sherd of a vessel with smooth, brown surface; base diam. 6 cm. 8. Burnt base sherd of a vessel with smooth, brown surface; base diam. approx. 14 cm. 9. Approx. 75 burnt, nondescript potsherds.

Culture: Przeworsk.

Chronology: phase II.

Grave 452 (urn cremation), Are 37

Discovered at a depth of 50 cm. Imperceptible pit outline. Sherds of an almost completely softened, partially destroyed vessel, filled with grey sand, without pieces of charcoal, intermixed with scattered cremated bones and a brooch (1) (Pl. CLXIII/452). *I. Male* (?), *adultus-early maturus*. *II. Chicken* (1 frag).

Inventory: 1. Partly melted fragment of a bronze eye brooch of Almgren type 60; spring made from a strip; chord held by a hook; flat bow with a band of pseudo-filigree, two “eyes” near the head and one near the foot; low, rectangular crest at the end of the bow; pres. length 4 cm, width 2.6 cm. 2. Several hundred sherds of a biconical vase (type B.3a?) decorated on the body

with a meander pattern composed of lines and oblique strokes, with a shallow horizontal groove above the base; smooth, black surface; rim diam. approx. 30 cm, height approx. 20 cm. 3. Sherds of another vessel (lost).
Culture: Przeworsk.

Chronology: phase Va–b.

Remarks: a foot, probably from brooch no. 1, was found approx. 1 m to the N of the grave, on the surface of the site (stray finds no. 15, Pl. CCC/SF:15).

Grave 471 (pit cremation), Are 48A

Discovered at a depth of approx. 25 cm. Pit of oval outline, elongated on the E-W axis, measuring approx. 110×60 cm; basin-shaped profile with an uneven bottom, 10 cm deep. Black fill with pieces of charcoal. Cremated bones and potsherds scattered in the pit (Pl. CLXVI/471). *I/II. Bones missing.*

Inventory: 1. Burnt sherd of a vessel with defined rim and rounded upper part of the body; damaged, brick red-grey surface. 2. 17 burnt, nondescript potsherds.

Culture: Przeworsk or Wielbark.

Chronology: phases I–VII.

Grave 472 (pit cremation), Are 48A

Discovered at a depth of approx. 30 cm. Pit of irregular outline, elongated on the NE-SW axis, measuring approx. 120×110 cm; basin-shaped profile, 40 cm deep. The fill was dark grey in the central and S part, here and there black, light grey in the N part (a cut?), black below, with pieces of charcoal; two small stones at the top level of the pit. Cremated bones and grave goods scattered in the black layer (Pl. CLXVI/472). *I. Sex undetermined, (one?) adult individual.*

Inventory: 1. Disc bead of transparent dark blue glass, type TM 30a (?); diam. 0.9 cm, height 0.3 cm. 2. Two burnt sherds of a small bowl of type A.3; damaged surface, grey to brick red in colour; rim diam. 9 cm, pres. height 4 cm. 3. Burnt sherd of a vessel with everted rim and rounded body; damaged, grey surface. 4. Burnt base sherd of a vessel with damaged, beige surface; base diam. 6 cm, pres. height 1.5 cm. 5. Approx. 25 burnt, nondescript potsherds.

Culture: Przeworsk.

Chronology: phases IV–Va (?).

Grave 474 (pit cremation), Are 48B

Pit of roughly trapezoidal outline, measuring approx. 70×80 cm; basin-shaped profile, 10 cm deep. The fill was dark grey and, in the N part, black, with pieces of charcoal. Cremated bones and potsherds scattered in the pit; a wheel-made potsherd in the S part (Pl. CLXVI/474). *I. Sex undetermined, adult individual.*

Inventory: 1. Burnt sherd of a thick-walled vessel made

on a potter's wheel; smooth, grey surface. 2. Burnt sherd of a vessel with everted rim and rounded body; damaged, brown-grey surface. 3. Burnt sherd of a vessel with everted rim; damaged, grey surface. 4. Burnt sherd of a vessel with undefined rim; damaged, brick red-grey surface. 5. Burnt sherd of a vessel with undefined rim; coarse (?), brick red surface. 6. Burnt base sherd of a vessel with damaged, brown-grey surface; base diam. approx. 8 cm, pres. height 3 cm. 7. Approx. 25 burnt, nondescript potsherds.

Culture: Wielbark.

Chronology: phase VII (?).

Grave 476 (pit cremation), Are 48A

Discovered at a depth of approx. 25 cm. Pit of oval outline, elongated on the N-S axis, measuring approx. 130×110 cm; basin-shaped profile, 30 cm deep. The fill was dark grey-black and, in the N part, black, with numerous pieces of charcoal. Cremated bones and potsherds scattered in the pit; an awl (2) in the N part (Pl. CLXVII/476). *I. Sex undetermined, adult individual.*

Inventory: 1. Three fragments of an iron brooch of type H; foot attached to the bow by a ring-shaped collar; pres. length approx. 2.5 cm. 2. Fragment of an iron awl; shaft quadrangular in cross-section on one end, round on the other; quadrangular part incised on the edges; pres. length 7.6 cm. 3. Burnt sherd of a vessel with thickened, faceted rim; smooth, grey surface. 4. 11 potsherds with smooth, black surface. 5. 15 potsherds with rough, dark grey surface. 6. Approx. 65 burnt, nondescript potsherds.

Culture: Przeworsk.

Chronology: phase I or IIa?.

Grave 477 (pit cremation), Are 48B

Discovered at a depth of approx. 25 cm. Pit of roughly round outline, measuring approx. 110–120 cm in diameter; basin-shaped profile with an uneven bottom, 50 cm deep. The fill was grey at the top, dark grey below, with pieces of charcoal. Cremated bones and potsherds scattered in the pit (Pl. CLXVII/477). *I. Sex undetermined, adult individual.*

Inventory: 1. Five sherds of a vessel with a handle and a cordon decorated with oblique strokes; smooth, black surface. 2. Two burnt sherds of a tripartite vessel; damaged, grey surface. 3. Sherd of a vessel with rough, grey-brown surface. 4. 25 burnt, nondescript potsherds.

Culture: Przeworsk.

Chronology: phases III–V (?).

Grave 478 (pit cremation), Are 48

Pit of round outline, measuring approx. 70 cm in diameter; basin-shaped profile, 20 cm deep; destroyed

in the E part by a contemporary cut. Brown-grey fill. Cremated bones and potsherds scattered in the pit (Pl. CLXVII/478). *I/II. Bones missing.*

Inventory: 1. Five potsherds with smooth, black surface. 2. Approx. 25 burnt, nondescript potsherds. 3. Five sherds of Bronze Age/Early Iron Age pottery.

Culture: Przeworsk or Wielbark.

Chronology: phases I–VII.

Grave 479 (pit cremation), Are 48

Pit of oval outline, elongated on the NW-SE axis, measuring approx. 160×90 cm; basin-shaped profile, 40 cm deep. Light grey fill with pieces of charcoal. Cremated bones and potsherds scattered in the pit; an iron object (1) in the E part, slightly above the bottom of the pit (Pl. CLXVIII/479). *I. Sex undetermined, adult individual.*

Inventory: 1. Three fragments of an iron bar of triangular cross-section (knife?, ancient object?); pres. length 9.3 cm, width 1.2 cm. 2. 12 sherds of a vessel with slightly thickened, faceted rim; smooth, dark grey surface. 3. Approx. 40 burnt, nondescript potsherds. 4. Ten sherds of Bronze Age/Early Iron Age pottery.

Culture: Przeworsk (?).

Chronology: phases I–V (?).

Grave 483 (pit cremation), Are 38

Pit of roughly round outline, measuring approx. 100–110 cm in diameter; basin-shaped profile, 50 cm deep. Grey fill. Cremated bones and potsherds scattered in the pit (Pl. CLXVIII/483). *I. Female (?), adultus–early maturus. II. Bird (1 frag).*

Inventory: 1. Burnt (?) sherd of a vessel with everted rim; smooth, beige surface. 2. Two potsherds with smooth, black surface. 3. Approx. 25 sherds of Bronze Age/Early Iron Age pottery.

Culture: Przeworsk or Wielbark.

Chronology: phases I–VII.

Remarks: The Bronze Age/Early Iron Age pottery probably comes from the Lusatian culture settlement pits, a concentration of which was observed in Are 38 after the Przeworsk and Wielbark culture graves (including grave 483) had been explored.

Grave (?) 489 (pit cremation?), Ares 37/38

Discovered at a depth of approx. 40 cm. Pit of roughly round outline, measuring approx. 90 cm in diameter; triangular profile, 60 cm deep. Grey fill with pieces of charcoal. Potsherds and cremated bones scattered in the pit (Pl. CLXIX/489). *I. Sex undetermined, adultus–early maturus.*

Inventory: 1. Burnt sherd of a vessel with rim defined by a groove; smooth, brick red surface. 2. Ten burnt, nondescript potsherds. 3. Four sherds of Bronze Age

pottery.

Culture: Przeworsk or Wielbark.

Chronology: phases I–VII.

Remarks: The description of the pit is missing from the field documentation. Only the outline of the feature was marked among other so-documented settlement features from the Bronze Age/Early Iron Age and labelled as “grave?”. It cannot be excluded that it was a Bronze Age/Early Iron Age settlement pit, and the Roman period artefacts came from grave 404 which was dug into it at a higher level.

Feature 493 (undetermined function), Are 37

Pit of undetermined outline, only partially explored, measuring approx. 220 cm in length; basin-shaped profile, 60 cm deep. The fill was grey and, in the central part, dark grey. Grave goods scattered in the pit (Pl. CLXIX/489).

Inventory: 1. Lump of melted transparent greenish (almost colourless) glass with a blue thread. 2. Approx. 40 burnt sherds of a bowl of type B.1a; one circumferential groove above max. body diameter; smooth, dark grey surface; rim diam. 18 cm, pres. height approx. 8 cm. 3. Sherd of a small vessel with everted rim and short, cylindrical neck; smooth, beige surface; rim diam. 11 cm, pres. height 3 cm. 4. Approx. 20 burnt, nondescript potsherds. 5. Ten sherds of Bronze Age/Early Iron Age pottery

Culture: Przeworsk.

Chronology: phases IV–V.

Grave 500 (pit cremation), Ares 48B/48C

Discovered at a depth of 25 cm. Pit of roughly oval outline, elongated on the E-W axis, measuring 150×80 cm; basin-shaped profile, 35 cm deep. The fill was mainly grey at the top, dark grey below, here and there black, with pieces of charcoal. Cremated bones and potsherds scattered in the pit. Brooch (1) and knife (2) fragments in the S part of the pit; a bead (3) in the central part, approx. 7 cm below the top level (Pl. CLXX). *I. Sex undetermined, adultus.*

Inventory: 1. Six fragments of an iron brooch with arched bow of round cross-section, probably of type M-a or N-a. 2. Fragment of an iron crescent-shaped knife with spirally twisted tang terminated with a profiled knob; pres. length 6.1 cm. 3. Several dozen fragments of a bead of opaque yellow, red and blue/green glass. 4. Five burnt sherds of a mug of type I.3; thickened rim; body decorated with two rectangular bands divided into segments, some of them with a horizontal dashed line inside; smooth, grey surface; rim diam. 13 cm, pres. height 7.5 cm. 5. Two burnt sherds of a vessel of type I.4; smooth, grey surface; rim diam. 11.5 cm,

base diam. 7 cm, height 10 cm. 6. Burnt sherds of a bowl of type II.1; thickened, faceted rim; smooth, grey surface; rim diam. 19.5 cm, base diam. 7 cm; height 10 cm. 7. Three burnt sherds of a bowl of type II.2; thickened rim; damaged surface, brick red and grey in colour; rim diam. 20 cm, pres. height 6 cm. 8. Three burnt sherds of a vase of group IV; slightly thickened rim; biconical body decorated with two rectangular bands divided into segments, some of them filled with rows of oblique strokes; smooth, brick red surface; rim diam. 14 cm, pres. height 10 cm. 9. Burnt sherd of a tripartite vessel with slightly thickened rim; smooth, beige-grey surface; rim diam. 17 cm, pres. height 3 cm. 10. Five burnt sherds of a tripartite vessel with thickened rim; smooth surface, beige to grey in colour; rim diam. 11 cm, pres. height 3 cm. 11. Sherd of a vessel decorated on the body with a band of small strokes and lines forming a meander (?) pattern; smooth, black surface. 12. Burnt sherd of a vessel decorated on max. body circumference with a band of chevron ornament; damaged, grey surface. 13. Five potsherds with smooth, black surface. 14. Approx. 60 burnt, nondescript potsherds. 15. Bronze Age/Early Iron Age potsherd.

Culture: Przeworsk.

Chronology: phase II.

Grave 501A (pit cremation), Ares 48/48A

Pit of round outline, measuring approx. 50 cm in diameter; basin-shaped profile, 15 cm deep. Black fill with pieces of charcoal. Cremated bones and potsherds scattered in the pit (Pl. CLXIX/501A). *I. Sex undetermined, adultus-maturus.*

Inventory: 1. Potsherds (lost).

Culture: Przeworsk or Wielbark.

Chronology: phases I–VII.

Grave 503 (pit cremation), Are 48B

Pit of round outline, measuring approx. 70 cm in diameter; basin-shaped profile, 15 cm deep; destroyed in the NW part by the pit of a medieval grave (502). The fill was dark grey and, in the centre, black, with pieces of charcoal. Potsherds and cremated bones scattered in the pit (Pl. CLXIX/503). *I/II. Bones missing.*

Inventory: 1. Two burnt, nondescript potsherds.

Culture: Przeworsk or Wielbark.

Chronology: phases I–VII.

Grave 505 (pit cremation), Are 48B

Pit of oval outline, elongated on the E-W axis, measuring approx. 180×120 cm; basin-shaped profile, 40 cm deep. Light grey fill; approx. 25 cm below the level of detection, a layer of grey earth with pieces of charcoal. Bones and grave goods scattered in the pit (Pl.

CLXXI/505). *I. Sex undetermined, adult individual. II. Mammal (1 frag).*

Inventory: 1. Lump of melted bronze. 2. Approx. 35 burnt sherds of a wheel-made vessel, including a piece of a massive ring base; damaged, light grey surface. 3. Burnt sherd of a vessel with slightly everted rim and rounded body; damaged, brick red surface. 4. Approx. 30 burnt, nondescript potsherds.

Culture: Wielbark.

Chronology: phase VII (?).

Grave (?) 509 (pit cremation?), Are 48

Pit of undetermined outline, destroyed in the N part, S part unexplored; basin-shaped profile, 10 cm deep. Light grey fill. Cremated bones and potsherds scattered in the pit (Pl. CLXXI/509). *I. Sex undetermined, adult individual.*

Inventory: 1. Two burnt, nondescript potsherds.

Culture: Przeworsk or Wielbark.

Chronology: phases I–VII.

Remarks: It cannot be excluded that the feature is a settlement pit from the Bronze Age/Early Iron Age, and the potsherds and cremated bones obtained during the exploration were found in a secondary context.

Grave (?) 514 (pit cremation?), Are 48B

Discovered at a depth of 30 cm. Shallow pit of undetermined outline, S part unexplored; basin-shaped profile, 30 cm deep. Grey fill. Cremated bones and potsherds scattered in the pit (Pl. CLXXI/514). *I. Sex undetermined, adult individual.*

Inventory: 1. Burnt sherd of a wheel-made (?) vessel; damaged, light grey surface. 2. Burnt sherd of a vessel with biconical body decorated with a row of arched impressions; coarse (?), brown-grey surface. 3. Two burnt, nondescript potsherds.

Culture: Wielbark.

Chronology: phase VII (?).

Remarks: It cannot be excluded that the feature is a settlement pit from the Bronze Age/Early Iron Age, and the potsherds and cremated bones obtained during the exploration were found in a secondary context.

Grave 515 (urn cremation), Are 14

Pit of round outline, measuring approx. 50 cm in diameter; basin-shaped profile, 25 cm deep. Light grey fill with a few cremated bones and no charcoal. An urn (9), filled with light grey sand and numerous scattered cremated bones, was located in the centre of the pit. Clustered near the mouth of the vessel: a casket key (5) inside a lock mount (7), a lock spring (6), a spindle whorl (8) and a brooch (1); fragments of another brooch (2) outside the urn (Pl. CLXXIII). *I/II. Bones missing.*

Inventory: 1. Fragment of a bronze eye brooch of Almgren type 61; spring destroyed, originally made from a strip; chord held by a hook; flat bow with a band of pseudo-filigree; trapezoidal foot with three pairs of overlapping “eyes”; pres. length 8 cm. 2. Two fragments of a bronze eye brooch of Almgren type 60 or 61; spring made from a strip; chord held by a hook; flat bow with a band of pseudo-filigree; pres. length 3.5 cm. 3, 4. Two pieces of bronze wire of quadrangular cross-section, probably pin fragments from the brooches described above; pres. length 2.2 cm and 4.5 cm. 5. Iron casket key with U-shaped bit; handle quadrangular in cross-section, end hammered flat and looped; iron ring passed through the loop; length 15 cm, ring diam. 1.8 cm. 6. Iron casket lock string; strip arm, bent in two places; pres. length 9.5 cm, width 0.6 cm. 7. Hourglass-shaped iron casket lock mount with a round hole in each corner, three of them with nails with massive rounded heads and shafts bent at right angles; length 6.5 cm, width 3 cm. 8. Burnt clay spindle whorl, biconical with uneven, slightly flattened opposite ends; smooth, brick red-grey surface; diam. 4.5 cm, height 2.1 cm. 9. Vase of type B.4a, with a handle; body decorated with a double band of chevron pattern; double base, with seven small pieces of burnt stone in the hollow space between the two bases; smooth, black surface; rim diam. 15 cm, base diam. 9 cm, height 16.5 cm.

Culture: Przeworsk.

Chronology: phase Vb.

Remarks: Probably, the foot of brooch no. 2 was found approx. 5 m away from the grave (cf. stray finds, no. 13; Pl. CCC/SF:13)

Grave 516 (pit cremation), Are 14

Pit of round outline, measuring approx. 70 cm in diameter; semi-circular profile, 30 cm deep. The fill was black with pieces of charcoal in the centre, grey near the edges. Cremated bones and grave goods scattered in the pit (Pl. CLXXII/516). *I. Sex undetermined, adultus-maturus. II.1. Chicken (?) (1 frag). II.2. Pig (?) (3 frags).*

Inventory: 1. Fragment of a melted bronze brooch, probably spring-cover form of Almgren type 38–39; flat bow with a low, profiled crest below a band of small strokes; flat foot, slightly triangular in cross-section; pres. length 2 cm. 2. Iron one-piece belt buckle with semi-circular frame of diamond-shaped cross-section, type D 1; flat pin; height 4.3 cm, width 3 cm. 3. Two fragments of an iron hooked pin; shaft round in cross-section; pres. length 4.9 cm. 4. Iron strip bent in the shape of a quadrangle; probably a casket side fitting; dim. 2×2 cm, strip width 0.9 cm. 5. Lump of melted red and (now) grey glass. 6. Burnt sherd of a vessel with slightly pronounced and everted rim; damaged,

beige surface. 7. Burnt sherd of a vessel with defined base; smooth, beige surface. 8. Eight burnt, nondescript potsherds.

Culture: Przeworsk.

Chronology: phase Vb.

Grave 517 (pit cremation), Are 13

Pit of irregular outline, elongated on the NW-SE axis, measuring approx. 170×90 cm; basin-shaped profile, 20 cm deep. The fill was grey and, in the N part, dark grey with pieces of charcoal. Few cremated bones and potsherds scattered in the pit (Pl. CLXXII/517). *I. Infans I.*

Inventory: 1. Burnt sherd of a vessel with undefined, slightly inverted rim; damaged, beige surface. 2. Burnt sherd of a vessel with defined base; smooth, beige surface. 3. 20 burnt, nondescript potsherds.

Culture: Przeworsk.

Chronology: phases IV–V (?).

Grave 518 (pit cremation), Are 44

Discovered at a depth of 35 cm. Pit of roughly round outline, measuring approx. 50–60 cm in diameter; basin-shaped profile, 20 cm deep. The fill was grey at the top level, dark grey in the centre, here and there black, with pieces of charcoal. Cremated bones and grave goods scattered in the pit. Approx. 20 cm to the SE of the edge of the pit, at the same depth, there was a concentration of medium-sized stones, some bearing traces of burning (Pl. CLXXIV). *I. Infans I–II.*

Inventory: 1. Fragment of an iron brooch of type M-a; bow diamond-shaped in cross-section, with a low crest on the top; frame (?) catchplate; pres. length 4.8 cm, width 1.5 cm. 2. Fragment of an iron brooch of type M-a; bow diamond-shaped in cross-section, with a low crest on the top; frame (?) catchplate; pres. length 5.1 cm, width 1.7 cm. 3. Fragment of an iron awl; shaft quadrangular in cross-section on one end, round on the other; pres. length 6.9 cm. 4. Fragment of a massive iron rod, end looped (?); length 2.7 cm, width 1.6 cm. 5. Iron sheet (lost). 6. Three burnt sherds of a bowl of type II.2; thickened rim; smooth surface, brick red to grey-brown in colour; rim diam. 20 cm, pres. height 10 cm. 7. Five burnt sherds of a vase of group IV, with a handle; thickened rim; body decorated with a band of rectangular fields filled with a double row of oblique (herringbone) or horizontal strokes; damaged, grey surface. 8. 11 sherds of a miniature vase of type VII.4; thickened rim; smooth, black surface; rim diam. 7 cm, base diam. 6 cm, height 7 cm. 9. Burnt sherd of a vessel with thickened rim and slightly rounded body decorated with a band of horizontal and vertical lines forming quadrangular fields, some of them filled with

rows of strokes; smooth surface, brick red and grey in colour. **10.** Two burnt sherds of a vessel with a handle and thickened rim; damaged surface, brick red and grey in colour. **11.** Burnt sherd of a vessel with uneven, thickened, inverted rim; smooth, grey surface. **12.** Burnt sherd of a vessel with undefined, inverted rim; smooth, grey surface. **13.** Burnt sherd of a tripartite vessel with cylindrical neck and rounded body; damaged, grey surface. **14.** Burnt base sherd of a vessel with smooth, beige-grey surface; base diam. 9 cm, pres. height 3 cm. **15.** Burnt base sherd of a vessel with damaged, beige-grey surface; base diam. 9 cm, pres. height 3.5 cm. **16.** Burnt base sherd of a vessel with smooth, beige-grey surface; base diam. 5.5 cm, pres. height 4 cm. **17.** Approx. 230 small, mostly stratified, sherds of a vessel with smooth, black surface. **18.** Approx. 65 burnt, nondescript potsherds.

Culture: Przeworsk.

Chronology: phase II.

Feature 519 (undetermined function), Are 44

Discovered at a depth of 45 cm. Pit of round outline, measuring approx. 60 cm in diameter; triangular profile, 40 cm deep. The fill was light grey, slightly brown and, at the top level, grey with pieces of charcoal laid out in an arch. A few potsherds in the upper part of the pit (Pl. CLXXV/519).

Inventory: 1. Two nondescript potsherds, including one burnt.

Culture: Przeworsk or Wielbark.

Chronology: phases I–VII.

Remarks: It cannot be excluded that the feature is a settlement pit from the Bronze Age/Early Iron Age, and the potsherds obtained during the exploration were found in a secondary context.

Feature 520 (undetermined function), Are 44

Discovered at a depth of 30 cm. Pit of oval outline, elongated on the N-S axis, measuring approx. 65×45 cm; irregular profile, 30 cm deep. Grey and dark grey fill with pieces of charcoal. Potsherds scattered in and near the pit (Pl. CLXXV/520).

Inventory: 1. Burnt sherd of a mug of type I.4; coarse, brown-brick red surface. 2. Three burnt sherds of a vase of group IV (?); thickened rim; smooth, brown-grey surface. 3. Burnt base sherd of a vessel with damaged, brick red-grey surface.

Culture: Przeworsk.

Chronology: phases II–III.

Graves 521A and 521B, Are 44

Pit of roughly oval outline, elongated on the NW-SE axis, measuring approx. 140×120 cm. At a depth of ap-

prox. 20 cm below the level of detection, clearly dividing into two separate features: **grave 521A** in the N part and **grave 521B** dug into it the S part (Pl. CLXXXVI).

Grave 521A (pit cremation), Are 44

At the level of detection, pit of oval outline, elongated on the NW-SE axis, measuring approx. 110×70 cm, disturbed in the SE part by the pit of grave 521B; basin-shaped profile with an uneven bottom, 40 cm deep. The fill was grey at the top level and near the edges, dark grey with pieces of charcoal below. Cremated bones and potsherds scattered in the pit (Pls. CLXXVI/521A, CLXXVIII/521A). *I/II. Bones missing.*

Inventory: 1. Approx. 15 burnt sherds of a vase of group IV, with a handle; thickened, faceted rim; body decorated with three horizontal grooves between which, in some places, rows of oblique strokes; damaged, brown-grey surface; rim diam. approx. 23 cm, pres. height 12 cm. 2. Nine burnt sherds of a vessel with thickened rim; damaged surface, brick red to grey in colour. 3. Five burnt sherds of one (?) vessel decorated on the body with rows of vertical or horizontal strokes between three horizontal grooves; damaged, grey surface.

Culture: Przeworsk.

Chronology: phases I–II.

Remarks: The pottery from graves 521A and 521B, before the features were separated, had been documented under one label. Particular vessels have been assigned to grave 521A on the basis of the remarks in the excavation journal (*Pottery described broadly. From pit 521—comes both from pit cremation grave 521A and younger urn cremation 521B. a constricted handle, lightly burnt pottery with stroke ornament certainly come from the pit burial.*) and the chronology of individual forms.

Grave 521B (urn cremation), Are 44

At the level of detection, pit of almost round outline, measuring approx. 50–60 cm in diameter, dug into the pit of grave 521A; basin-shaped profile, 30 cm deep. Brown-grey and grey fill with pieces of charcoal. An urn (6), lined with numerous potsherds, placed at the bottom in the centre of the pit; a small vessel (8), resting on its side directly next to the urn, in the S part; fragments of bronze objects (5) at the top level of the pit; inside the urn: a cluster of cremated bones, a brooch (1), bracelet fragments (2), an awl (3) and a spindle whorl (4) (Pls. CLXXVI/521B, CLXXVII/521B). *I. Female (?), adultus. II.1. Pig (9 frags). II.2. Chicken (7 frags). II.3. Chicken (?) (2 frags). II.4. Mammal (?) (5 frags).*

Inventory: 1. Fragment of a bronze brooch of Almgren type 68; head flat on the underside, rounded on the top side; support plate decorated with a transversal groove on each end; bow round in cross-section, with a pro-

filed circumferential crest; pres. length 2.9 cm, width 2.3 cm. 2. Two fragments of a melted bronze rod bracelet with thickened terminals; body and terminals round in cross-section; pres. length 3.6 cm and 4 cm. 3. Iron awl; shaft quadrangular in cross-section on one end, round on the other; length 12.9 cm. 4. Burnt clay spindle whorl, biconical with defined, concave opposite ends; diam. 4.8 cm, height 2.3 cm. 5. 14 lumps and melted fragments of bronze objects. 6. Globular pot with cylindrical neck and slightly flattened rim; surface smooth near the rim, rough on the body, brown in colour; rim diam. 22 cm, base diam. 13 cm, height 22 cm. 7. Two burnt sherds of a small bowl of type D.1b; concave base; damaged, brown-grey surface; rim diam. 9 cm, base diam. 5 cm, height 5.5 cm. 8. Burnt vase resembling type A.1; smooth, brick red-beige surface; rim diam. 12 cm, base diam. 6 cm, height 9 cm. 9. Three burnt sherds of a vase of type A.1; defined base; smooth, brick red-beige surface; rim diam. approx. 13 cm, base diam. 8 cm, height approx. 11 cm. 10. Five burnt sherds of a bowl of type B.2; defined base; rim diam. approx. 18 cm, base diam. 7.5 cm, height approx. 11 cm. 11. Burnt sherds of a slender tripartite pot resembling type A.1; smooth surface, brown to grey in colour; rim diam. approx. 13 cm, base diam. approx. 8 cm, height approx. 17 cm. 12. Approx. 30 burnt, nondescript potsherds.

Culture: Przeworsk.

Chronology: phase IV.

Remarks: It is uncertain whether all the bronze lumps (no. 5) belong in the assemblage. Some of them may have come from grave 521A. However, no bronze objects were linked to that grave during the excavations (Acc. to the journal: *From urn grave 521B come fragments of melted bronze found above the position in the drawing of plan 2* (i.e. before the pit of grave 521B was distinguished).

Artefacts from graves 521A and 521B that could not be assigned to individual features (Pl. CLXXVIII/521A.521B): 1. Burnt sherd of a vessel with everted rim; smooth, beige surface. 2. Burnt sherd of a vessel with everted rim; damaged, grey surface. 3. Burnt base sherd; base diam. approx. 10 cm. 4. Approx. 80 burnt, nondescript potsherds.

Grave 522 (urn cremation), Are 37A

Discovered at a depth of 30 cm. Pit of oval outline, elongated on the NW-SE axis, measuring approx. 60×40 cm; basin-shaped profile with an uneven bottom, 20 cm deep. Dark grey and black fill. a damaged upside-down urn (2) in the centre of the pit. Numerous cremated bones inside and next to the urn. Sherds of a small vessel (3) inside the urn; pieces of wire (1) in the SE part of the pit (Pl. CLXXV/522). *I. Female* (?), *adultus*.

Inventory: 1. Two pieces of bronze wire of almost quadrangular cross-section; pres. length 1.4 cm and 1 cm (smaller piece was lost). 2. Pot with slightly everted collar rim, decorated with a band of chevron pattern; rounded body; surface smooth near the rim and on the upper part of the body, rough below, brown in colour; rim diam. 19 cm, base diam. 9 cm, height 19.5 cm. 3. 11 burnt sherds of a bowl of type D.1a (?); damaged, grey surface; rim diam. 13 cm, pres. height 3.5 cm. 4. 15 nondescript potsherds, most burnt.

Culture: Przeworsk.

Chronology: phase V.

Grave 523 (pit cremation), Are 37/37A

Pit largely destroyed by a contemporary cut. Preserved part of the pit of semi-circular outline, measuring approx. 50 cm in diameter; basin-shaped profile with an uneven bottom, 20 cm deep. Dark grey and black fill with pieces of charcoal. In the pit: scattered cremated bones and two small vessels (one in two fragments) resting on one side (Pl. CLXXVIII/523). *I. Sex and age undetermined*.

Inventory: 1. Burnt sherds of a small bowl of type D.3; body decorated with a circumferential band composed of a row of oblique strokes between two circumferential lines, adjoined from below by top-down triangles filled with strokes; smooth, brown-grey surface; rim diam. 7.5 cm, height 5.5 cm. 2. Burnt sherds of a mug of type C.3; smooth, brown-grey surface; rim diam. 7.5 cm, base diam. 5.5 cm, height 6.5 cm. 3. Ten burnt, nondescript potsherds.

Culture: Przeworsk.

Chronology: phases IV–V (?).

Grave 524 (pit cremation), Are 31A

Discovered at a depth of 30 cm. Pit of round outline, measuring approx. 40 cm in diameter; basin-shaped profile, 15 cm deep. The fill was dark grey and, in the centre, black, with pieces of charcoal. a compact cluster of cremated bones and scattered potsherds in the pit; fragments of one bronze (7) and two clay vessels (10, 11) in the NW part; other grave goods mostly in the upper part of the fill (Pl. CLXXIX). *I. Male* (?), *maturus*. **Inventory:** 1. Six fragments of a partly melted bronze crossbow brooch (*Armbrustfibel*) with returned foot of Almgren type 162; spring on an axis bar terminated with globular knobs; spherical knob on the head; bow and foot partially faceted, with metopes near the end of the catchplate; pres. bow length 3.9 cm, pres. width 2.6 cm. 2. Bronze wire ring, ends wound around the body, terminals coiled into discs, type 16; diam. 3.3 cm. 3. Piece of melted wire of triangular cross-section; pres. length 2.7 cm. 4. Burnt octagonal bead of

white-grey stone, type TM 500; length 1.2 cm, height 1 cm, width 0.5 cm. 5. Approx. 20 burnt fragments of a three-layer comb, made of deer's antler, with bronze rivets; pres. length approx. 8 cm. 6. Burnt fragments of an oblong object (container?) from a worked bone of sheep or goat; length approx. 9.3 cm. 7. 23 fragments of a melted bronze vessel, probably a bowl, with thickened rim. 8. 14 lumps of melted bronze, one adhered to a lump of melted colourless glass. 9. Five lumps of melted colourless glass and ten lumps of heavily burnt glass of undetermined colour. 10. Burnt sherds of a vessel of type XVIIIB; concave base; smooth, brown-grey surface; rim diam. 8 cm, base diam. 4 cm, height 6.5 cm. 11. Burnt sherds of a miniature jug resembling type IXA; body decorated with two horizontal grooves below the rim and a wide circumferential groove below max. diameter; upper part of the body marked by a small, sharp break; residually preserved handle, hollow, open to the inside of the vessel on both ends; concave base; damaged surface, brick red to grey in colour; rim diam. 10 cm, base diam. 5 cm, height 11.5 cm. 12. Five burnt sherds of a bowl of type VIC; damaged surface, brick red to grey in colour; rim diam. 23 cm, base diam. 12 cm, height 14 cm. 13. 35 burnt, nondescript potsherds.

Culture: Wielbark.

Chronology: phase VI.

Grave 525A (pit cremation), Are 52

Pit of irregular outline, elongated on the NW-SE axis, measuring 90×60 cm; basin-shaped profile, 10 cm deep. The fill was grey and, in the centre, black, with pieces of charcoal. Cremated bones and potsherds scattered in the pit (Pl. CLXXX/525A). *I/II. Bones missing.*

Inventory: 1. *A few potsherds.*

Culture: Przeworsk.

Chronology: phases I–V.

Remarks: The pottery from grave 525A and the top level of grave 525B is included in one assemblage (cf. below). At present, it is not possible to assign individual potsherds to individual features.

Grave 525B (pit cremation), Are 52

Pit of oval outline, elongated on the NE-SW axis, measuring approx. 110×80 cm; basin-shaped profile, 30 cm deep. The fill was black with pieces of charcoal and, near the edges of the pit, grey. Cremated bones (*I.1*) and potsherds scattered in the pit; other grave goods mainly in the W part. Few un-cremated bones (*I.2*) at the top level of pit (Pls. CLXXX/525B, CLXXXI/525B). *I.1. Sex undetermined, adult individual. I.2. Sex undetermined, adultus–early maturus.*

Inventory: 1. Partly melted bronze eye brooch of Alm-

gren type 52; chord held by a hook; head with two “eyes” and trapezoidal incisions between them and the edge of the head; flat bow with a band of pseudo-filigree (?—ornament worn), encircled near the foot by a low, profiled crest; foot slightly expanding to the end, triangular in cross-section, decorated on the terminal with two lines joined at an angle; length 6.9 cm, width 2.7 cm. 2. Fragment of a melted bronze eye brooch of the main series; residually preserved bow with a circumferential, profiled crest adjoined by transversal grooves; almost rectangular foot, triangular in cross-section; length 6.6 cm. 3. Iron needle of type II; shaft round in cross-section; pres. length 11 cm. 4. Two burnt sherds of a small bowl with slightly everted rim and rounded body; smooth, brown-grey surface; rim diam. 10.5 cm, pres. height 5 cm. 5. Two burnt sherds of a small tripartite vessel with everted rim and rounded body (type D.2b?); damaged surface, brick red to grey in colour; rim diam. 10 cm, pres. height 5 cm. 6. Four burnt sherds of a vessel with everted rim and body decorated with a row of oblique strokes between two circumferential lines; damaged, light beige surface; rim diam. 16.5 cm, pres. height 4 cm. 7. Eight burnt, nondescript potsherds.

Culture: Przeworsk.

Chronology: phase IV.

Remarks: a large sherd of vessel no. 5 can be found in the inventory of grave 526. The feature is located approx. 45 m away from grave 525B. The reason for this state of affairs cannot be explained, perhaps it is a result of the material having been intermixed during or after the excavations. Un-cremated bones (*I.2*) found at the top level of pit probably occurred in a secondary context. Inventory of **grave 525A** and the top level of **grave 525B** (Pl. CLXXXI/525A.525B): 1. Burnt sherd of a small tripartite vessel with slightly everted rim and rounded body; damaged surface, brick red to grey in colour. 2. Burnt sherd of a vessel with everted rim and biconical (?) body; damaged surface, brick red to grey in colour. 3. Approx. 25 burnt, nondescript potsherds.

Grave 526 (pit cremation), Are 37A

Pit of oval outline, elongated on the NW-SE axis, measuring approx. 110×50 cm; profile composed of two parts: semi-circular N part and basin-shaped S part; 35 cm deep. The fill was identical in both parts: light brown near the edges, grey and dark grey in the centre, providing no basis for separating the feature into two individual pits;⁸ a small stone in the N part. Cre-

⁸ According to the excavation journal: *On the basis of the analysis of the profile and the observed similarity in the nature of the layers and the material, it is highly probable that we are dealing*

mated bones and potsherds scattered across the entire pit; metal object (1–3) in the upper part of the pit, above the point where the two depressions separate (Pl. CLXXXII/526). *I. Female (?)*, *adultus*.

Inventory: 1. Iron casket lock spring; strip arm tapering to the terminal, bent in four places at the end; length 4.4 cm. 2. Iron strip bracket (casket side fitting?); both ends bent twice at right angles; length 3.2 cm, width 0.5 cm. 3. Lump of melted silver. 4. Nine sherds of a vessel of type B.1a or B.3a; smooth, black surface; rim diam. approx. 23 cm, base diam. approx. 8 cm, height approx. 14 cm. 5. Burnt sherd of a bowl of type B.1b; one circumferential groove above max. body diameter; damaged surface, brick red to grey in colour; rim diam. 13 cm, pres. height 6.5 cm. 6. Two burnt sherds of a bowl with everted rim and rounded body; damaged, grey-brown surface; rim diam. 18 cm, pres. height 3.5 cm. 7. Burnt sherd of a small vessel with everted rim; damaged, brown surface. 8. Two burnt sherds of a thick-walled vessel with defined base; rough surface, beige and brick red in colour; base diam. 17 cm, pres. height 6 cm. 9. 30 burnt, nondescript potsherds.

Culture: Przeworsk.

Chronology: phase V.

Remarks: Among the potsherds, there is a sherd from vessel no. 5 from grave 525B. It was probably included in the inventory of grave 526 by accident, during or after the excavations.

Grave 527 (pit cremation), Are 37A

Pit of roughly oval outline, elongated on the E-W axis, measuring approx. 40×30 cm; semi-circular profile, 20 cm deep. The fill was grey and, here and there, dark grey, with pieces of charcoal. Cremated bones and grave goods scattered in the pit (Pl. CLXXXI/527). *I. Female (?)*, *adultus*. *II.1. Pig or small ruminant (1 frag)*. *II.2. Undetermined (1 frag)*.

Inventory: 1. Burnt fragment of a multi-piece, one-layer comb, made of deer's antler, type M Ib; two horizontal grooves directly above the tooth line on both sides of the grip; dim. 1.7×2.6 cm. 2. Three lumps of melted glass, one of them blue (?). 3. Two burnt (?) sherds of a vessel with undefined rim and slightly rounded body; coarse, brown surface; rim diam. 23–24 cm, pres. height 6 cm. 4. Sherd of a vessel with slightly thickened rim; smooth, beige surface. 5. Approx. 15 nondescript potsherds, most burnt. 6. Two sherds of Bronze Age/Early Iron Age pottery.

Culture: Przeworsk.

Chronology: phase Vb–c.

with 1 feature – 1 grave pit with 2 depressions near the bottom, perhaps 2 burials.

Grave 528 (pit cremation), Are 37A

Pit of round outline, measuring approx. 25 cm in diameter; basin-shaped profile, 5 cm deep. Grey fill with pieces of charcoal. Cremated bones and a potsherd scattered in the pit (Pl. CLXXXI/528). *I. Sex undetermined, adult (?) individual*.

Inventory: 1. Nondescript potsherd.

Culture: Przeworsk or Wielbark.

Chronology: phases I–VII.

Grave 529 (pit cremation), Are 31A

Discovered at a depth of 35 cm. Pit of oval outline, elongated on the NW-SE axis, measuring approx. 75×50 cm; basin-shaped profile, 20 cm deep. The fill was grey and, in the S part, light grey. Two clusters of cremated bones in the pit: in the N and S part; a cluster of large potsherds from two vessels in the NE part (Pl. CLXXXI/529). *I. Female (?)*, *adultus*.

Inventory: 1. Burnt sherds of a vase resembling type A.1; slightly pronounced base; smooth surface, beige to grey in colour; rim diam. 15 cm, base diam. 7 cm, height 11–12 cm. 2. Burnt sherds of a pot-shaped vessel resembling type B.5; uneven body; smooth, brown-grey surface; rim diam. 15 cm, base diam. 9 cm, height approx. 11 cm. 3. Ten burnt, nondescript potsherds, most of them probably from vessel no. 1.

Culture: Przeworsk.

Chronology: phases IV–Va.

Grave 530 (pit cremation), Are 52

Pit of roughly round outline, measuring approx. 80 cm in diameter; two-part profile, 20 cm deep. The fill was grey and, in the centre, black, with numerous pieces of charcoal. Few cremated bones and potsherds scattered in the pit; in the E part: sherds of six vessels, including a mug (1) with a baked small bowl (2) inside (Pl. CLXXXIII). *I/II. Bones missing*.

Inventory: 1. Burnt sherds of a mug of type I.2; slightly thickened rim; body decorated with a horizontal dashed line between two circumferential lines; smooth, grey-brown surface; rim diam. approx. 10 cm, base diam. 7–8 cm, height approx. 7.5 cm. 2. Burnt small bowl with semi-globular (?) body and undefined rim; coarse surface, brick red and grey in colour; rim diam. approx. 7–8 cm, height approx. 5 cm. 3. Burnt sherds of a large mug of type I.4; damaged surface; vessel flattened; rim diam. approx. 12–14 cm, height approx. 15 cm. 4. Burnt sherds of a mug of type I.4; damaged surface, brick red to grey in colour; rim diam. 10 cm, pres. height 6 cm. 5. Burnt sherds of a bowl with hollow cylindrical foot and a handle; undefined rim; funnel-shaped body; damaged, grey surface; vessel flattened; rim diam. approx. 15–16 cm, base diam. 6 cm, origi-

nal height approx. 9 cm. 6. Burnt base sherds of a vessel with smooth, brick red surface; base diam. 10.5 cm, pres. height 9 cm. 7. 30 nondescript potsherds, most of them heavily burnt.

Culture: Przeworsk.

Chronology: phases I–IIa.

Grave 531 (pit cremation), Are 52

Pit of oval outline, elongated on the NW-SE axis, measuring approx. 100×90 cm; basin-shaped profile, 20 cm deep. The fill was grey and, in the centre, dark grey, with numerous pieces of charcoal. Cremated bones and potsherds scattered in the pit (Pl. CLXXXIV/531). *I. Sex and age undetermined.*

Inventory: 1. 20 burnt sherds of a vessel with a handle; rough surface, brick red to grey in colour.

Culture: Przeworsk or Wielbark.

Chronology: phases I–VII.

Grave 532 (pit cremation), Are 52

Pit of oval outline, elongated on the E-W axis, measuring approx. 90×80 cm; basin-shaped profile, 20 cm deep. Dark grey and black fill with pieces of charcoal. Cremated bones scattered in the pit; a concentration of pottery in the centre (Pl. CLXXXIV/532). *I. Infans I (moreover, a bone fragment from adult individual of undetermined sex).*

Inventory: 1. Burnt sherds of a mug resembling type I.4; smooth surface, brick red to grey in colour; rim diam. 10.5 cm, base diam. 7.5 cm, height 9 cm. 2. Burnt sherds of a pot of type VI.2; thickened and, in places, faceted (?) rim; sloppily finished, smoothed surface, brick red and brown in colour; rim diam. 22 cm, pres. height 15 cm. 3. Approx. 15 burnt, nondescript potsherds; most of them probably from vessel no. 2.

Culture: Przeworsk.

Chronology: phases I–II.

Grave 533 (pit cremation), Are 52

Pit of oval outline, elongated on the E-W axis, measuring approx. 110×80 cm; basin-shaped profile with an uneven bottom, 30 cm deep. Black fill with pieces of charcoal. Cremated bones and potsherds scattered in the pit; a brooch (1) under a base sherd in the N part (Pl. CLXXXV/533). *I. Infans II–iuvenis.*

Inventory: 1. Two fragments of a partly melted bronze brooch of Almgren type 18b; chord held by a hook; rectangular support plate, made from a thin metal sheet, on the head; bow round in cross-section, with a massive circumferential, biconical crest; pres. length 2.5 cm, width 2.1 cm. 2. Two pieces of melted bronze; probably from the brooch described above. 3. Six burnt sherds of a tripartite vase with everted rim and biconical body;

neck separated from the body by a groove; smooth surface, beige and grey in colour; rim diam. approx. 12 cm, base diam. 7 cm, pres. height 9 cm. 4. Burnt cup of type VII.2; slightly everted rim; smooth surface, grey and black in colour; rim diam. approx. 8 cm; base diam. 4 cm, height 5.5 cm. 5. Two burnt sherds of a bowl of type II.1 (?); thickened rim; smooth surface, dark grey and dark brown in colour; rim diam. approx. 20 cm, pres. height 3 cm. 6. Four burnt sherds of a vessel with thickened, slightly everted rim; damaged, grey surface. 7. Burnt base sherd of a vessel with damaged, grey surface; base diam. 7 cm, pres. height 3 cm. 8. Two burnt base sherds of a mug; slightly pronounced base; damaged surface, grey and brick red in colour; base diam. 7.5 cm, pres. height 4.5 cm. 9. Approx. 55 burnt, nondescript potsherds.

Culture: Przeworsk.

Chronology: phase III.

Grave 534 (pit cremation), Are 52

Pit of oval outline, elongated on the N-S axis, measuring approx. 90×70 cm; basin-shaped profile, 30 cm deep. The fill was dark brown and, in the centre, dark grey, with pieces of charcoal. Cremated bones and potsherds scattered in the pit; a needle (3) in the NW part; a ring (1) and lump of glass (8) in the E part (Pl. CLXXXV/534). *I. Male (?), early maturus.*

Inventory: 1. Two fragments of a partly melted bronze wire ring, ends originally twisted together (?) and wound around the body; diam. approx. 4 cm. 2. Fragment of a partly melted bronze wire ring; fragment of one of the ends wound around the body. 3. Fragment of a bronze needle of type II; shaft round in cross-section; pres. length 4.5 cm. 4. 5 small bronze C-shaped shafts, probably fittings of a needle holder; height 1.1–1.2 cm. 5. Small bronze fitting, probably base of a needle holder; height 1.2 cm. 6. Piece of bronze wire; pres. length 1.3 cm. 7. Lump of melted bronze. 8. Lump of melted transparent dark blue glass. 9. Burnt sherd of a vessel with undefined, inverted rim; smooth, brown surface. 10. Four burnt, nondescript potsherds.

Culture: Wielbark.

Chronology: phases VI–VII.

Grave 535 (pit cremation), Are 52

Pit of almost round outline, measuring approx. 50–60 cm in diameter; basin-shaped profile, 20 cm deep. The fill was light brown-yellow at the top level, grey below. Cremated bones and a potsherd scattered in the pit (Pl. CLXXXIV/535). *I. Sex undetermined, adult individual.*

Inventory: 1. Potsherd (lost).

Culture: Przeworsk or Wielbark.

Chronology: phases I–VII.

Grave 536 (pit cremation), Are 37

Discovered at a depth of approx. 40 cm. Pit of oval outline, elongated on the E-W axis, measuring approx. 110×80 cm; basin-shaped profile with an uneven bottom, 50 cm deep. The fill was grey at the top level, dark grey below, here and there black with pieces of charcoal. Cremated bones and potsherds scattered in the pit; brooch fragments (1) in the centre (Pl. CLXXXVI/536).

I/II. Bones missing.

Inventory: 1. Six fragments of a bronze brooch of type N-a; spring on an iron axis bar; bow round in cross-section, with a circumferential profiled crest below the top; specks of iron adhered to the pin; pres. length 4.5 cm, width 1.1 cm. 2. Eight burnt sherds of a vase of group IV, with a handle; thickened rim; body decorated under its max. diameter with a circumferential band of double zigzag pattern composed of oblique strokes; smooth, brick red-brown surface; rim diam. 13 cm, pres. height 10 cm. 3. Two sherds of a cup of type VII.2 or VII.3; smooth, black surface; rim diam. 10 cm, base diam. 6 cm, height approx. 6.5 cm. 4. 14 sherds of a vase of group IV; everted rim; smooth, black surface. 5. Two burnt sherds of a vessel with a handle and slightly thickened rim; damaged, brick red-brown surface. 6. Burnt base sherd of a vessel with a handle; damaged, brick red surface. 7. Approx. 30 nondescript potsherds with smooth, black surface. 8. Burnt sherd of a thick-walled vessel with rough, brick red surface. 9. Approx. 25 nondescript potsherds, most burnt.

Culture: Przeworsk.

Chronology: phases IIb–III.

Grave 537 (urn cremation), Are 37

Discovered at a depth of approx. 40 cm. Pit of oval outline, elongated on the NW-SE axis, measuring approx. 80×60 cm; sack-shaped profile, 55 cm deep. The fill was grey at the top level, dark grey below, with pieces of charcoal. Scattered cremated bones (*I.2*) and a concentration of potsherds, mainly from vessel no. 12, at the top level of the pit. At the bottom of the pit, in the dark grey and, here and there, black earth: a damaged urn (11) lined up to its max. body circumference, *especially in the southern part*, with large potsherds, positioned upright. The urn was filled with dark grey earth; inside it, up to the max. body circumference: a brooch fragment (2), potsherds from the urn and other vessels, and numerous scattered cremated bones (*I.1*); below: fragments of brooches (1–3) and iron casket fittings (5–9). Other grave goods and less numerous cremated bones (*I.1*) scattered in the lower part of the pit. The fill of the pit was disturbed by multiple animal burrows

(Pls. CLXXXVI/537, CLXXXVII, CLXXXVIII). *I.1. Male (?)*, *adultus*. *I.2. Infans I. II.1. Pig (2 frags)*. *II.2. Chicken (5 frags)*. *II.3. Chicken (?) (1 frag)*. *II.4. Bird (1 frag)*. *II.5. Mammal (?) (4 frags)*.

Inventory: 1. Two fragments of a bronze eye brooch of Almgren type 60; spring made from a strip; chord held by a hook; flat bow decorated with a band of pseudo-filigree and with a low crest near the foot; trapezoidal foot with rounded corners, slightly triangular in cross-section, with three pairs of “eyes”, the last one between two lines joined at an angle; length approx. 7.8 cm, width 2 cm. 2. Two fragments of a bronze eye brooch of Almgren type 58–59; spring made from a strip; chord held by a hook; flat bow decorated with a band of pseudo-filigree and with a low crest near the foot; trapezoidal foot with rounded corners, slightly triangular in cross-section, with three pairs of “eyes”; length approx. 7 cm, width 2.5 cm. 3. Two melted fragments of a bronze eye brooch of Almgren type 57, 58–59 or 60; flat bow decorated with a band of pseudo-filigree and a low crest near the foot; trapezoidal foot with rounded corners, slightly triangular in cross-section, with three pairs of “eyes”; pres. length 6.1 cm. 4. Fragment of a bronze pin, from one of brooches nos. 1–3; pres. length 3.3 cm. 5. Two fragments of an iron casket key with U-shaped bit of round cross-section; handle square in cross-section, bent twice at right angles, end hammered flat and looped; transversally incised side edges at the end of the handle; pres. length 13 cm. 6. Triangular iron casket lock mount; nails with conical heads and bent shafts in the holes in each corner; pres. length 6.7 cm, width 3.6 cm. 7. Three fragments of an iron casket lock spring; strip arm, bent twice at the end, pierced by a large nail with disc-shaped head; pres. length 10.2 cm. 8. Iron casket fitting in the form of two rectangular plates joined with three rivets; pres. length 5.3 cm, width 1.1 cm. 9. Two fragments of an iron casket fitting in the form of two rectangular plates joined with three rivets; pres. length 4.4 cm, width 1 cm. 10. Two pieces of melted bronze wire. 11. Sherds of a vase of type B.3a, with one (?) handle; body decorated with two bands of ornament composed of a row of oblique strokes and a row of horizontal incisions enclosed by circumferential lines, below—in places—groups of vertical and horizontal lines; defined base; smooth, black surface; base diam. 14.5 cm, pres. height 20 cm. 12. Heavily burnt sherds of a vase of type A.1; body decorated with a row of oblique strokes between two circumferential lines; defined base; damaged surface, brick red to grey in colour; vessel flattened; rim diam. approx. 23–24 cm, base diam. approx. 11 cm, height approx. 20 cm. 13. Heavily burnt sherds of a vase of type B.6; defined base; damaged surface, brick red to

grey in colour; rim diam. approx. 16–17 cm, base diam. approx. 9 cm, height approx. 12 cm. **14.** Approx. 50 sherds, some burnt, of a large thick-walled pot of type C.2a; surface smoothed, very sloppily in places, from the rim to max. body diameter, rough below, beige-grey in colour; rim diam. 21.5 cm, pres. height approx. 12 cm. **15.** Three base sherds of a vessel; surface smooth near the base, rough above, beige-grey in colour; base diam. 13 cm, pres. height 5 cm. **16.** Burnt sherd of a vessel with everted rim; damaged, brick red-grey surface. **17.** Burnt sherd of a vessel with undefined rim; smooth, brick red surface. **18.** 40 burnt, nondescript potsherds.

Culture: Przeworsk.

Chronology: phase Va.

Grave 538 (pit cremation), Are 37

Discovered at a depth of approx. 40 cm. Pit of oval outline, elongated on the E-W axis, measuring approx. 100×60 cm; basin-shaped profile with an uneven bottom, 35 cm deep. The fill was grey, dark grey and, at the bottom, black, with pieces of charcoal. Numerous cremated bones, potsherds and brooch fragments (1) scattered in the pit; a spindle whorl (2) and a compact pottery cluster at the bottom (Pl. CXC/538). *I. Male* (?), *adultus-early maturus*. *II.1. Chicken* (2 frags). *II.2. Chicken* (?) (3 frags). *II.3. Bird* (2 frags). *II.4. Mammal* (4 frags).

Inventory: **1.** Six melted fragments of a bronze eye brooch of Almgren type 57, 58–59 or 60; spring made from a strip; chord held by a hook; flat bow decorated with a band of pseudo-filigree and a low crest near the foot; pres. length approx. 6 cm. **2.** Burnt clay spindle whorl, biconical with concave opposite ends; smooth surface, grey and beige in colour; diam. 3.9 cm, width 2.4 cm. **3.** Five burnt sherds of a bowl of type B.1b or B.4a; one circumferential groove above max. body diameter; smooth surface, brown to grey in colour; rim diam. 16 cm, pres. height 10 cm. **4.** Burnt sherd of a mug of type C.3; slightly smoothed (?), grey-brown surface; rim diam. approx. 9 cm, base diam. 6 cm, height 6–7 cm.

Culture: Przeworsk.

Chronology: phase Va–b.

Feature 542 (undetermined function), Are 44

Discovered at a depth of approx. 35 cm. Extensive pit of irregular outline, elongated on the NE-SW axis, measuring approx. 280×180 cm; roughly basin-shaped profile, 85 cm deep. The fill was grey and dark grey near the edges and in the central part, light grey-yellow in the remaining part of the pit, here and there slightly brown. a concentration of very numerous large pieces of charcoal in the centre of the upper part of the pit,

with a small layer of burnt orange sand nearby (Pl. CLXXXIX).

Inventory: **1.** Two burnt sherds of a large vessel with massive, thickened rim; damaged, beige-brick red surface. **2.** Burnt sherd of a vessel with rim defined by a groove; damaged, grey surface. **3.** Burnt sherd of a thick-walled vessel with rough, brown-brick red surface. **4.** Sherd of a vessel with smooth, black surface. **5.** Approx. 25 burnt, nondescript potsherds. **6.** Four sherds of Bronze Age/Early Iron Age pottery.

Culture: Przeworsk (?).

Chronology: phases I–V (?).

Grave 575 (pit cremation), Are 54B

Pit of oval outline, elongated on the N-S axis, measuring approx. 90×70 cm; basin-shaped profile, 25 cm deep. The fill was light grey and, in the centre, dark grey with pieces of charcoal. Cremated (?) bones scattered in the pit (Pl. CXCI/575). *I/II. Bones missing*.

Inventory: none.

Culture: Przeworsk or Wielbark.

Chronology: phases I–VII.

Grave 576 (pit cremation), Are 54B

Pit of oval outline, elongated on the E-W axis, measuring approx. 130×50 cm; basin-shaped profile, 35 cm deep. The fill was grey, dark grey and, at a lower level, black with pieces of charcoal. Cremated bones and potsherds scattered in the pit; a brooch (1) in the N part (Pl. CXCI/576). *I/II. Bones missing*.

Inventory: **1.** Two melted fragments of a bronze brooch with a biconical ring on the bow; slender foot; pres. length 2.1 cm. **2.** Two burnt sherds of a mug of type I.1; thickened, faceted rim; body decorated with a double band of alternating rectangles, plain or filled with a row of triangular impressions; smooth surface, grey, brown and black in colour; rim diam. 12 cm, pres. height 5.5 cm. **3.** Three burnt sherds of a mug of group I; thickened rim; body decorated with three horizontal dashed lines between two circumferential lines; smooth surface, grey and black in colour; rim diam. 15 cm, pres. height 4.5 cm. **4.** Burnt sherd of a bowl of type II.2; slightly thickened rim, defined by a groove; smooth, beige-grey surface; rim diam. 22 cm, pres. height 4.5 cm. **5.** Approx. 35 burnt, nondescript potsherds.

Culture: Przeworsk.

Chronology: phase II.

Grave 577 (pit cremation), Are 54B

Pit of oval outline, elongated on the NW-SE axis, measuring approx. 160×90 cm; basin-shaped profile with an uneven bottom, 20 cm deep. The fill was dark grey with pieces of charcoal and small stones in the NW part, light

brown in the SE part, here and there light grey. Cremated bones, potsherds and melted glass scattered in the dark layer; cremated bones and potsherds scattered in the light grey and light brown layer (Pl. CXC/577).

I. Sex and age undetermined.

Inventory: 1. Lump of melted colourless glass. 2. Piece of colourless glass with a transparent blue smudge. 3. Burnt sherd of a vessel with undefined, inverted rim and rounded body; damaged, grey surface. 4. Burnt sherd of a vessel with undefined, inverted rim; damaged, brown-grey surface. 5. Approx. 40 burnt, nondescript potsherds.

Culture: Wielbark.

Chronology: phases VI–VII.

Grave 578 (pit cremation), Are 54B

Pit of oval outline, elongated on the E-W axis, measuring approx. 100×70 cm; basin-shaped profile, 35 cm deep. The fill was dark grey and, in the centre, black, with numerous pieces of charcoal. Cremated bones and grave goods scattered in the pit (Pl. CXCI/578). *I. Sex and age undetermined.*

Inventory: 1. Five fragments of a partly melted bronze belt buckle with slightly thickened, oval, one-piece frame of round cross-section, type H 11; strip-shaped, pointy pin with a metope at the base; dim. approx. 3.4×2 cm. 2. Fragment of a melted curved bronze sheet. 3. Lump of melted bronze. 4. Burnt fragment of a composite comb, made of deer's antler, with a bronze rivet; pres. dim. 2.2×1.6 cm. 5. Melted segmented bead of transparent dark blue glass, type TM 91a, with a fabric imprint on the surface; pres. length 1.6 cm, diam. 0.7 cm. 6. Lump of melted transparent dark blue glass. 7. *Melted iron* (lost). 8. Approx. 20 burnt sherds of a wheel-made vessel; everted rim; body biconical and, at its max. diameter, cylindrical, with a cordon around its upper part; damaged, grey surface; rim diam. approx. 20 cm, pres. height 7.5 cm. 9. Five burnt sherds of a wheel-made bowl; everted rim; body biconical and, at its max. diameter, cylindrical with a circumferential groove in the middle; a cordon around the upper part of the body; ring base; damaged, grey surface; rim diam. 11 cm, base diam. 6 cm, height approx. 8 cm. 10. Sherd of a vessel with everted rim; smooth, dark grey-brown surface. 11. Burnt sherd of a vessel with everted rim; damaged, brick red surface. 12. 17 nondescript potsherds, most burnt.

Culture: Wielbark.

Chronology: phase VIIa.

Remarks: The recreation of the shape of the upper part of vessel no. 9 has been based on a better-preserved sherd of this artefact found in grave 597.

Grave 579 (pit cremation), Are 54B

Pit of roughly oval outline, elongated on the E-W axis, measuring approx. 170×70 cm; basin-shaped profile, 30 cm deep. The fill was grey, light grey at a lower level, dark grey in the NE part, with pieces of charcoal. Few cremated bones and grave goods scattered in the pit (Pl. CXCII/579). *I/II. Bones missing.*

Inventory: 1. Partly melted fragment of a bronze tube; diam. 0.2 cm; probably a comb rivet. 2. Partly melted fragment of a curved bronze sheet; pres. length 1.5 cm. 3. Piece of corroded iron wire; pres. length 1.6 cm. 4. Burnt sherd of a wheel-made vessel with ring base; smooth, dark grey surface; base diam. 7.5 cm, pres. height 3 cm. 5. Burnt sherd of a wheel-made vessel; slightly pronounced base; smooth, light brown surface; base diam. 10 cm, pres. height 3 cm. 6. Burnt sherd of a biconical vessel with everted rim; coarse, brick red-brown surface. 7. Burnt sherd of a vessel with everted rim; damaged, grey surface. 8. Eight burnt, nondescript sherds of wheel-made pottery. 9. Approx. 15 burnt, nondescript potsherds. 10. Bronze Age/Early Iron Age potsherd.

Culture: Wielbark.

Chronology: phase VII.

Remarks: According to the excavation journal, the feature yielded glass, however, no metal artefacts were mentioned. As the rest of the documentation (inventories, original excavation labels) does not contain any information about a glass artefact, it has been assumed that the mention was a mistake of the writer of the journal.

Grave 581 (pit cremation), Are 54B

Pit of round outline, measuring approx. 40 cm in diameter; basin-shaped profile, 10 cm deep. The fill was grey and, in the centre, dark grey, with pieces of charcoal. Few cremated bones scattered in the pit (Pl. CXCII/581). *I/II. Bones missing.*

Inventory: none.

Culture: Przeworsk or Wielbark.

Chronology: phases I–VII.

Grave 582 (pit cremation), Are 54B

Discovered at a depth of 15–20 cm. Pit of oval outline, elongated on the E-W axis, measuring approx. 140×70 cm; basin-shaped profile with an uneven bottom, 35 cm deep. Dark grey and black fill with pieces of charcoal. Cremated bones and potsherds scattered in the pit; a spindle whorl (1) at the top level in the SE part (Pl. CXCII/582). *I/II. Bones missing.*

Inventory: 1. Burnt clay spindle whorl, biconical with concave opposite ends; smooth surface, brick red to grey in colour; diam. 4.6 cm, height 1.9 cm. 2. Two burnt

sherds of a tripartite biconical vase with everted rim, similar to type A.1; neck separated from the rim and body by a circumferential groove; smooth surface, grey to brick red in colour; rim diam. 15 cm, base diam. 8 cm, height approx. 12 cm. 3. Three burnt sherds of a cup of type VII.5 or D.3; body decorated from the rim to the base with a band of zigzag pattern composed of a row of oblique strokes between two parallel lines; smooth surface, grey to brown in colour; rim diam. 7 cm, pres. height 5.5 cm. 4. Approx. 15 burnt sherds of a cup resembling type VII.3; damaged surface, grey to brick red in colour; rim diam. 7 cm, pres. height 4 cm. 5. Two burnt sherds of a vessel with undefined, inverted rim; damaged, brick red surface; base diam. 6 cm. 6. Eight burnt, nondescript potsherds.

Culture: Przeworsk.

Chronology: phase III.

Grave 583 (pit cremation), Are 54A

Pit of oval outline, elongated on the E-W axis, measuring approx. 130×70 cm; basin-shaped profile, 40 cm deep. The fill was grey with pieces of charcoal, light grey near the edges. Cremated bones and potsherds scattered in the pit; a concentration of potsherds and a knife (1) in the SW part; a sherd of wheel-made pottery (14) at the bottom of the pit (Pl. CXCIII/583). *I/II. Bones missing.*

Inventory: 1. Iron crescent-shaped knife; spirally twisted tang with looped terminal; length 11 cm. 2. Lump of melted, colourless glass. 3. Four burnt sherds of a mug of type I.3; thickened rim; body decorated with a double-band ornament composed of rectangles, plain or filled with oblique strokes; smooth surface, brick red to grey in colour; rim diam. 14 cm, base diam. 6 cm, height 10 cm. 4. Two burnt sherds of a vessel of type I.2; thickened rim; smooth, brown and, in places, brick red surface; rim diam. 10 cm, base diam. 8 cm, height 7 cm. 5. Three burnt sherds of a bowl of type II.2; everted rim; damaged surface, brick red and grey in colour; rim diam. 21 cm, pres. height 4 cm. 6. Five burnt sherds of a vase of group IV; everted rim; neck separated from the rim and body by a groove; body decorated with a band of zigzag pattern composed of a row of strokes between two parallel lines; smooth surface, brick red to brown in colour. 7. Burnt sherd of a vessel with undefined rim and cylindrical upper part of the body; damaged, grey surface; rim diam. 12 cm, pres. height 4 cm. 8. Five burnt sherds of a vessel decorated on max. body circumference with a narrow band of chevron pattern; smooth, brown surface. 9. Sherd of a vessel with thickened rim; smooth, black surface. 10. Burnt sherd of a vessel with thickened, faceted rim; coarse, beige surface. 11. Sherd of a vessel with thickened rim; smooth, black surface.

12. Approx. 65 potsherds with smooth, black surface. 13. 60 burnt, nondescript potsherds. 14. Burnt sherd of wheel-made pottery; damaged, grey surface. 15. 11 sherds of Bronze Age/Early Iron Age pottery.

Culture: Przeworsk.

Chronology: phases II–III.

Grave (?) 584 (pit cremation), Are 54A

Residually preserved pit of roughly oval outline, elongated on the NW-SE axis, measuring approx. 60×40 cm; basin-shaped profile, 10 cm deep. The fill was light grey and, in the centre, grey. One cremated bone in the pit (Pl. CXCIII/584). *I/II. Bone missing.*

Inventory: none.

Culture: Przeworsk or Wielbark.

Chronology: phases I–VII.

Feature 585 (undetermined function), Are 54C

Pit of roughly oval outline, elongated on the NE-SW axis, measuring approx. 60×50 cm; basin-shaped profile, 20 cm deep. The fill was light grey and, in the centre, dark grey, with pieces of charcoal and numerous small stones. Potsherds scattered in the pit (Pl. CXCIII/585).

Inventory: 1. Three burnt sherds of a vessel with everted rim and rounded body decorated with a double zigzag pattern composed of oblique strokes; smooth, brown-grey surface. 2. Two burnt sherds of a vessel with undefined rim; damaged surface, brick red to grey in colour. 3. Burnt base sherd of a vessel with smooth surface, beige to grey in colour; base diam. 6 cm, pres. height 3 cm. 4. Eight burnt, nondescript potsherds.

Culture: Przeworsk.

Chronology: phases II–III (?).

Grave 587 (pit cremation), Are 54C

Discovered at a depth of 30 cm. Pit of oval outline, elongated on the E-W axis, measuring approx. 120×80 cm; basin-shaped profile, 20 cm deep. Light grey to dark grey fill with pieces of charcoal. Cremated bones and potsherds scattered in the pit (Pl. CXCIV/587). *I/II. Bone missing.*

Inventory: 1. Two burnt sherds of a small biconical bowl with slightly everted rim, similar to type VII.2; smooth surface, light grey to dark grey in colour; rim diam. 8 cm, pres. height 5 cm. 2. Six burnt sherds of a bowl of type II.2; thickened rim; damaged, brick red surface. 3. Two burnt sherds of a vessel with everted rim; damaged, brown-grey surface. 4. Burnt sherd of a vessel with rim defined by a groove; damaged, brown-grey surface. 5. Burnt sherd of a vessel with undefined, thickened rim; damaged, grey surface. 6. Two burnt sherds of a vessel decorated on the body with two rows of oblique strokes, arranged in the called herringbone pattern, between three circumferential lines; damaged,

brown-grey surface. 7. Three sherds of a vessel decorated on the body with a chevron pattern or triangles filled with lines; smooth, black surface. 8. Three burnt sherds of a vessel decorated on the body with a wide band of chevron pattern; smooth surface, brick red and grey in colour. 9. Six burnt sherds of a tripartite vessel with a handle; damaged, grey surface. 10. Two burnt base sherds of a small vessel with damaged, grey surface; base diam. 4.5 cm, pres. height 3.5 cm. 11. Approx. 30 potsherds with smooth, black surface. 12. Approx. 50 burnt, nondescript potsherds.

Culture: Przeworsk.

Chronology: phases II–III.

Grave 588 (pit cremation), Are 54C

Discovered at a depth of 25 cm. Pit of roughly quadrangular outline, elongated on the NW-SE axis, measuring approx. 90×60 cm; basin-shaped profile, 30 cm deep. Light grey to dark grey fill with pieces of charcoal. Cremated bones and grave goods scattered in the pit (Pl. CXCIV/588). *I/II. Bone missing.*

Inventory: 1. Two lumps of melted colourless glass. 2. Two burnt sherds of a small bowl of type XVIII B or XVIII C; body decorated with a circumferential band of vertical strokes; smooth, brown surface; rim diam. 8 cm, base diam. 4 cm, height approx. 6 cm. 3. Two burnt sherds of a small vessel with biconical body; smooth, beige-grey surface; base diam. 3 cm, pres. height 5 cm. 4. 30 burnt, nondescript potsherds.

Culture: Wielbark.

Chronology: phases VI–VII.

Grave 591 (pit cremation), Are 24

Discovered at a depth of 10 cm. Pit of roughly oval outline, elongated on the NW-SE axis, measuring approx. 130×70 cm; basin-shaped profile, 30 cm deep. The fill was grey and, in the bottom part, dark grey and black, with pieces of charcoal. Cremated bones and potsherds scattered in the pit; an awl (1) in the S part (Pl. CXCIV/591). *I. Male (?), adultus–maturus. II. Mammal (3 frags).*

Inventory: 1. Iron awl; shaft quadrangular in cross-section; pres. length 4.3 cm. 2. Four burnt sherds of a mug of type I.1; thickened, faceted rim; body decorated with two horizontal grooves; smooth surface, grey to brick red-brown in colour; rim diam. 10 cm, base diam. 6 cm, height approx. 7 cm. 3. Approx. 30 burnt, nondescript potsherds.

Culture: Przeworsk.

Chronology: phases I–IIa.

Grave 592 (pit cremation), Are 18

Pit of roughly oval outline, elongated on the N-S axis,

measuring approx. 140×90 cm, almost completely destroyed; 10 cm deep with a 30-cm-deep depression in the S part. The fill was dark grey with pieces of charcoal, grey near the edges. Cremated bones and potsherds scattered in the pit (Pl. CXCIV/592). *I/II. Bone missing.*

Inventory: 1. Burnt sherd of a vessel with thickened, faceted rim; damaged, dark grey surface. 2. Six burnt, nondescript potsherds.

Culture: Przeworsk.

Chronology: phases I–II.

Grave 593 (pit cremation), Are 18

Pit of roughly round outline, measuring approx. 150–160 cm in diameter; basin-shaped profile, 15 cm deep. Black and dark grey fill with pieces of charcoal. Cremated bones and potsherds scattered in the pit; a needle (1) in the S part (Pl. CXCIV/593). *I. Sex undetermined, adult individual.*

Inventory: 1. Fragment of an iron needle; shaft round in cross-section; pres. length 5.2 cm. 2. 11 burnt sherds of a small, almost spherical vessel with everted rim; damaged, brick red surface; rim diam. 4 cm, base diam. 5 cm, height 6.5 cm. 3. 80 burnt, stratified sherds of a tripartite vessel with thickened rim; smooth, brick red surface; rim diam. 20 cm, pres. height 6 cm. 4. Four burnt sherds of a mug of type I.1; thickened, faceted rim; damaged, brick red surface; rim diam. 15 cm, pres. height 4 cm. 5. Potsherd with smooth, black surface. 6. Two burnt potsherds with rough, brown-brick red surface. 7. Approx. 40 burnt, nondescript potsherds. 8. Bronze Age/Early Iron Age potsherd.

Culture: Przeworsk.

Chronology: phase II (?).

Grave 594 (pit cremation), Are 24

Discovered at a depth of 25 cm. Pit of oval outline, elongated on the E-W axis, measuring approx. 110×80 cm; approx. 20 cm below the top level, pit of round outline, measuring approx. 70 cm in diameter; semi-circular profile, 40 cm deep. The fill was light grey and light grey-brown in the upper part of the pit, grey and dark grey below, with numerous pieces of charcoal. Cremated bones and potsherds scattered in the upper part of the pit (Pl. CXCIV/594). *I/II. Bone missing.*

Inventory: 1. Burnt sherd of a vessel with everted rim; damaged, brick red-grey surface. 2. Potsherd with smooth, black surface. 3. Burnt thick-walled potsherd with brown-brick red surface. 4. Approx. 20 burnt, nondescript potsherds. 5. Eight sherds of Bronze Age/Early Iron Age pottery.

Culture: Przeworsk or Wielbark.

Chronology: phases I–VII.

Grave 595 (pit cremation), Are 24

Discovered at a depth of 30 cm. Pit of roughly quadrangular outline, measuring approx. 40×40 cm; basin-shaped (?) profile, 5 cm deep. The fill was dark grey and, in the centre, black, with pieces of charcoal. Cremated bones and potsherds scattered in the pit (Pl. CXCIV/595). *I. Sex undetermined, non-adult individual.*

Inventory: 1. Five burnt, nondescript potsherds.

Culture: Przeworsk or Wielbark.

Chronology: phases I–VII.

Grave 596A (pit cremation), Are 18

Pit destroyed by a medieval grave (596); preserved part of the pit of semi-circular outline, measuring 100×60 cm; basin-shaped profile, 20 cm dep. Dark grey fill with pieces of charcoal. Cremated bones and potsherds scattered in the pit; a knife (1) in the S part. Potsherds from grave 596A were also found in the fill of the medieval grave (Pl. CXCVI/596A). *I/II. Bone missing.*

Inventory: 1. Three fragments of a corroded iron crescent-shaped knife (?); flat tang tapering to the terminal; pres. length approx. 5.5 cm. 2. Approx. 30 burnt sherds of a vessel of group III, with a handle; thickened, faceted rim; smooth surface, beige to grey in colour; rim diam. 10 cm, pres. height 18 cm. 3. Three burnt sherds of a bowl of type II.1; thickened, faceted rim; rim diam. 22 cm, pres. height 5 cm. 4. Two burnt sherds of a vessel with thickened, faceted rim and rounded body; damaged, brown surface; rim diam. 17 cm, pres. height 5 cm. 5. Burnt sherd of a vessel with thickened, faceted rim; smooth, brown surface. 6. Burnt sherd of a vessel with massive, thickened and faceted (?) rim; smooth, beige surface. 7. Two base sherds of a vessel with smooth, brown surface; base diam. 8 cm, pres. height 2 cm. 8. Six base sherds of a vessel with smooth, black surface; base diam. 6 cm, pres. height 1.5 cm. 9. Approx. 100 nondescript potsherds, most burnt.

Culture: Przeworsk.

Chronology: phases I–IIa.

Remarks: The above-mentioned potsherds include the material discovered in graves 596 and 596A, which were treated as one feature during the excavations. At present, the inventory of feature 596 also includes a spindle whorl fragment (stray finds no. 142; Pl. CCCIII/SF:142). The origin of this artefact is uncertain; there is no information about it either in the excavation journal or field inventories.

Grave 597 (pit cremation), Ares 54A/60A

Pit of oval outline, elongated on the E-W axis, measuring approx. 210×120 cm; basin-shaped profile, 60 cm deep. The fill was grey and dark grey at the top level of the pit, black with numerous pieces of charcoal below.

Cremated bones and grave goods scattered in the pit (Pls. CXCVII, CXCVIII/597). *I. Infans II. II. Undetermined (1 frag).*

Inventory: 1. Fragment of a melted bronze two-piece brooch of Almgren group VI; faceted bow with a me-tope, decorated with transversal grooves, near the head; pres. length 2.2 cm. 2. Fragment of a bronze spring, perhaps from brooch no. 1; diam. 0.6 cm. 3. Eight fragments of an iron brooch of type M-a; spring on an axis bar; bow round in cross-section; pres. length 2.2 cm, width 1.7 cm. 4. Partly melted fragment of a bronze sheet, bent in half; pres. length 2 cm. 5. Small spherical bead of white glass, covered with a layer of transparent red glass; diam. 0.4 cm, height 0.2 cm. 6–9. Four (including two fragmented) melted polyhedral beads of transparent dark blue glass, type TM 126; length 1–1.1 cm, height 1–1.1 cm. 10. Five fragments of a partly melted polyhedral bead of transparent light brown glass, type XVII/9 distinguished by O.V Gopkalo; length 1.6 cm, height 1 cm. 11. Approx. 30 fragments of melted almost colourless glass, probably from a vessel. 12. Lump (in two pieces) of melted transparent light blue glass. 13. Burnt fragment of a clay biconical spindle whorl with concave opposite ends; side walls of the body decorated with depressions and spring imprints; smooth, beige surface; diam. 3 cm, height 1.5 cm. 14. Burnt fragment of a sandstone spindle whorl (?) with cylindrical body; three circumferential grooves on the side walls; two round depressions, with a groove in between, on the preserved fragment of one of the ends; pres. height 1.3 cm, diam. approx. 2.5 cm. 15. Burnt sherd of a small wheel-made bowl; everted rim; body biconical and, at the level of its max. diameter, cylindrical with a circumferential groove in the middle, upper part of the body encircled by a cordon; ring base; damaged, grey surface; rim diam. 11 cm, base diam. 6 cm, height approx. 8 cm. 16. Six burnt sherds of a bowl of type XVIIIIC; smooth, brown-grey surface. 17. Eight sherds of a small vessel, probably bowl of type XVII-IC; smooth, dark grey surface. 18. Three burnt sherds of a small vessel with everted rim and body decorated with a circumferential groove above oblique rows of triangular incisions between two lines; damaged, grey surface; rim diam. 8 cm, pres. height 4 cm. 19. Sherd of a vessel with biconical body decorated above its max. diameter with two circumferential grooves; smooth, black surface. 20. 11 burnt sherds of a vase of group IV; thickened rim; body decorated with a band of zigzag pattern composed of lines and strokes; smooth surface, brick red to dark grey in colour; rim diam. 24 cm, pres. height 12 cm. 21. Five burnt sherds of a mug of type I.1; thickened rim; body decorated on its upper part with two circumferential bands of ornament composed of

parallel grooves and a row of strokes; smooth surface, brown to grey in colour; rim diam. 14 cm, pres. height 6.5 cm. 22. Three burnt sherds of a vessel of group V (?); slightly thickened rim; body decorated with a segmented band of ornament composed of horizontal dashed lines between three to four circumferential lines; damaged, brick red-grey surface; rim diam. approx. 10 cm, pres. height 6 cm. 23. Five burnt sherds of a vessel or vessels with thickened rim; damaged, brown-grey surface. 24. Burnt sherd of a vessel with thickened, faceted rim; damaged, brick red surface. 25. Six burnt sherds of a vessel decorated with a band of "envelope" pattern composed of fields filled with oblique or vertical strokes; smooth, grey-brown surface. 26. Burnt base sherd of a vessel with smooth, black surface; base diam. 8 cm, pres. height 5 cm. 27. Burnt base sherd of a vessel with smooth surface, brown and brick red in colour; base diam. 8 cm, pres. height 5 cm. 28. Approx. 220 burnt, nondescript potsherds.

Culture: Wielbark (nos. 3, 20–25—Przeworsk).

Chronology: phases VII (nos. 3, 20–25—phase II).

Remarks: Object no. 4 is presently included among contents of grave 578. That it belongs in grave 597 has been established on the basis of the field inventory. The recreation of the shape of the lower part of vessel no. 15 has been based on the sherds of the same vessel discovered in grave 578.

Grave 598 (pit cremation), Are 54A

Discovered at a depth of 35 cm. Pit of roughly round outline, measuring approx. 40 cm in diameter; semi-circular profile, 20 cm deep. The fill was grey, dark grey and, here and there, black, with pieces of charcoal. Cremated bones and potsherd scattered in the pit (Pl. CXCVIII/598). *I. Infans I.*

Inventory: 1. Potsherd with smooth, black surface.

Culture: Przeworsk or Wielbark.

Chronology: phases I–VII.

Grave 600 (inhumation), Are 42

Pit of almost rectangular outline, elongated on the NNE-SSW axis, measuring approx. 210×90 cm. Light grey fill. The bottom of the pit was located 50 cm below the level of detection. Grave goods at the bottom of the pit. a compact cluster of amber and glass beads (1–36) together with unburnt bone fragments and teeth in the S part; two vessels (37, 38) in the N part (Pl. CX-CIX/600). *I/II. Bones missing.*

Inventory: 1. Miniature disc bead of opaque orange glass, type TM 54; diam. 0.4 cm, height 0.1 cm. 2. Disc bead of transparent pink glass, similar to type II/16 distinguished by O.V Gopkalo; diam. 0.9 cm, height 0.4 cm. 3–7. Five polyhedral beads of transpar-

ent dark blue glass, type TM 126; length 0.8–1.3 cm, height 0.6–0.7 cm. 8–36. 29 flat oval beads of black glass, type XVI/4 distinguished by O.V Gopkalo; diam. 0.6–0.9 cm, width 0.3 cm. 37. Small bowl with undefined, inverted rim and rounded body; sloppily finished, coarse, brown-grey surface; rim diam. 7.5 cm, base diam. 5 cm, height 6 cm. 38. Bowl of type VIC; smooth, dark grey surface; rim diam. 18 cm, base diam. 6 cm, height 11.5 cm. 39. Nine nondescript potsherds. 40. Three sherds of Bronze Age/Early Iron Age pottery. **Culture:** Wielbark.

Chronology: phases VI–VII.

Grave 601 (pit cremation), Are 54A/60A

Discovered at a depth of 30 cm. Pit of oval outline, elongated on the N-S axis, measuring 100×70 cm, 10 cm deep, with multiple discolourations up to 20 cm below the bottom. The fill was black with pieces of charcoal, grey near the edges. Cremated bones and potsherds scattered in the pit; lumps of glass (1) in the centre (Pl. CXCIX/601). *I. Infans II (?)*.

Inventory: 1. Three lumps of melted colourless glass. 2. Burnt sherd of a vessel with slightly everted rim; body decorated with a wide band of chevron pattern between two circumferential grooves; damaged, grey surface; rim diam. approx. 22 cm, pres. height 5 cm. 3. Burnt sherd of a vessel with undefined rim; damaged, grey surface. 4. Burnt sherd of a vessel with slightly everted rim and a handle; damaged, grey surface. 5. Approx. 60 burnt, nondescript potsherds.

Culture: Wielbark.

Chronology: phases VI–VII.

Grave 602 (pit cremation), Are 54A

Pit of irregular outline, elongated on the NE-SW axis, measuring 110×70 cm; basin-shaped profile, 20 cm deep. The fill was grey and, here and there, dark grey, with pieces of charcoal. Cremated bones and potsherds scattered in the pit (Pl. CC/602). *I. Sex and age undetermined.*

Inventory: 1. Three nondescript sherds of Bronze Age/Early Iron Age pottery.

Culture: Przeworsk or Wielbark.

Chronology: phases I–VII.

Remarks: The Bronze Age/Early Iron Age potsherds probably came from feature 649, which was recorded under the fill of grave 602, or the neighbouring pit (feature 603), which was part of feature 649, recorded at a higher level.

Grave 604 (pit cremation), Are 36

Discovered at a depth of 30 cm. Pit of oval outline, elongated on the NW-SE axis, measuring approx. 60×40 cm;

basin-shaped profile with an uneven bottom, 17 cm deep. Light grey fill without pieces of charcoal. Numerous cremated bone fragments and small potsherds scattered in the pit (Pl. CXCVIII/604). *I. Female (?), adultus-maturus. II. Bird (10 frags).*

Inventory: 1. Three potsherds with smooth, black surface. 2. Five burnt, nondescript potsherds.

Culture: Przeworsk (?).

Chronology: phases I–V (?).

Grave 605 (pit cremation), Are 36

Pit of roughly oval outline, elongated on the E-W axis, measuring 90×60 cm; basin-shaped profile with an uneven bottom, 30 cm deep. The fill was grey and, in the centre, dark grey and black, with pieces of charcoal. Cremated bones and potsherds scattered in the pit; a pendant (1) at the bottom of the pit (Pl. CC/605). *I. Infans I–II. II. Pig (2 frags).*

Inventory: 1. Iron bucket-shaped pendant; slender body, profiled near the perforation and at the base (?); half-preserved strap loop; height 1.3 cm, diam. 0.5 cm. 2. Two lumps of melted silver. 3. Eight burnt sherds of a slender vase resembling type B.4a; body decorated with three bands of ornament: a row of points between circumferential grooves under the rim, a row of oblique strokes and points between circumferential grooves above max. body diameter, and, in the field between the other two bands, groups of irregular vertical zigzag lines and a geometric pattern composed of two parallel polygonal lines and a row of oblique strokes and points; smooth surface, beige and brick red in colour; rim diam. 10 cm, pres. height approx. 15 cm. 4. Five potsherds with smooth, black surface. 5. Bronze Age/Early Iron Age potsherd.

Culture: Przeworsk.

Chronology: phase V.

Grave 606 (pit cremation), Are 36

Pit of oval outline, elongated on the E-W axis, measuring 90×70 cm; basin-shaped profile, 15 cm deep. Grey and dark grey fill with pieces of charcoal. Cremated bones and potsherds scattered in the pit (Pl. CCI/606). *I. Infans I–II. II. Undetermined (3 frags).*

Inventory: 1. Three burnt sherds of a vessel with thickened, faceted rim and rounded body decorated with an omega-shaped meander pattern composed of lines and strokes; smooth surface, brick red and grey in colour. 2. Two burnt sherds of a bowl of type II.2 (?); thickened, faceted rim; smooth, brick red surface. 3. Approx. 35 nondescript potsherds, some burnt.

Culture: Przeworsk.

Chronology: phases I–IIa.

Grave 607 (pit cremation), Are 36

Pit of oval outline, elongated on the N-S axis, measuring approx. 110×70 cm; basin-shaped profile, 20 cm deep. The fill was dark grey and, here and there, black, with pieces of charcoal. Cremated bones and potsherds scattered in the pit; metal artefacts (1–5) at the top level of the pit (Pl. CC/607). *I. Sex undetermined, adult individual. II.1. Pig (?) (1 frag). II.2. Mammal (2 frags).*

Inventory: 1. Partly melted fragment of a bronze eye brooch; flat bow, decorated with a band of pseudo-filigree, triangular projections on the head; pres. length 1.7 cm. 2. Fragment of a bronze spring; diam. 0.5 cm, length 2 cm. 3. Fragment of a triangular bronze pendant made from a diamond-shaped sheet, folded in half; wire terminals, twisted together; body decorated on both surfaces with a row of embossed points along the edges and in the middle; pres. height 2.5 cm, width approx. 3.5 cm. 4. Partly melted fragment of a heptagonal bronze bar, decorated with rows of “eyes” and angled lines, and terminated (?) with a disc-shaped thickening; max. diam. 1.1 cm, pres. length 1 cm. 5. Lump of melted silver. 6. Two burnt sherds of a vessel with thickened, faceted rim; damaged, grey surface. 7. Approx. 25 sherds of a vessel decorated on the body with triangular fields filled with tiny strokes; smooth, black surface. 8. Three burnt sherds of a small bowl of type XVIII B; smooth surface, beige and brick red in colour. 9. Eight burnt sherds of a vessel with everted rim; on the upper part of the body, one wide groove above a residually preserved oblique line; smooth, brick red-grey surface. 10. Sherd of a vessel with rough, brown surface. 11. Approx. 20 burnt, nondescript potsherds.

Culture: Przeworsk (nos. 1–6), Wielbark (nos. 8, 9).

Chronology: phases I–II (no. 6), phase V (nos. 1–5), phases VI–VII (nos. 8, 9).

Grave 608 (pit cremation), Are 36

Discovered at a depth of 35 cm. Pit of roughly quadrangular outline, measuring approx. 70×70 cm; semi-circular profile, up to 20 cm deep. Grey and light grey fill with numerous pieces of charcoal. Cremated bones and potsherds scattered in the pit; large potsherds in the W part (Pl. CCI/608). *I/II. Bones missing.*

Inventory: 1. Two fragments of an iron rivet or nail (?); pres. height approx. 1 cm. 2. 3. Two fragments of iron objects. 4. Two burnt sherds of a bowl of type II.2; thickened, faceted rim; smooth, brown surface; rim diam. 17 cm, pres. height 3 cm. 5. Burnt sherd of a bowl of type II.1; thickened, faceted rim; damaged, grey surface. 6. Burnt sherd of a vessel with thickened, faceted rim; damaged, grey surface. 7. Burnt base sherd of a vessel with coarse, brown surface; base diam. 9 cm. 8. Approx. 40 burnt, nondescript potsherds. 9. Lump

of fired daub (?).

Culture: Przeworsk.

Chronology: phases I–IIa.

Grave 609 (pit cremation), Are 54B

Discovered at a depth of 40 cm. Pit of roughly oval outline, elongated on the NW–SE axis, measuring approx. 120×50 cm; basin-shaped profile, 20 cm deep. The fill was grey and, in the N part, dark grey. Cremated bones and potsherds scattered in the pit (Pl. CCI/609). *I. Sex undetermined, non-adult (?) individual.*

Inventory: 1. Six burnt, nondescript sherds of wheel-made pottery. 2. Nine burnt, nondescript potsherds. 3. Two sherds of Bronze Age/Early Iron Age pottery.

Culture: Wielbark.

Chronology: phases VII (?).

Grave 610 (pit cremation), Are 36

Pit of round outline, measuring approx. 30 cm in diameter; basin-shaped profile, 10 cm deep. Grey fill. Cremated bones and potsherds scattered in the pit (Pl. CC/610). *I. Sex undetermined, adult (?) individual (moreover, a piece of bone from another [?] individual of undetermined sex).*

Inventory: 1. Five nondescript potsherds.

Culture: Przeworsk or Wielbark.

Chronology: phases I–VII.

Grave 611 (pit cremation), Are 36

Pit of roughly round outline, measuring approx. 40–50 cm in diameter; basin-shaped profile, 15 cm deep. The fill was grey and, in the centre, dark grey. Cremated bones and potsherds scattered in the pit (Pl. CCI/611). *I. Sex undetermined, non-adult individual.*

Inventory: 1. Burnt sherd of a vessel with everted rim; damaged, beige-grey surface; rim diam. approx. 15–16 cm, pres. height 3 cm. 2. Burnt sherd of a vessel with undefined, inverted rim; damaged, brick red-grey surface. 3. Burnt sherd of a thick-walled vessel with rough, brown-grey surface. 4. Five burnt, nondescript potsherds.

Culture: Przeworsk.

Chronology: phases III–V (?).

Grave 612 (pit cremation), Are 36

Pit of round outline, measuring approx. 40 cm in diameter; basin-shaped profile, 20 cm deep. Grey fill. Cremated bones scattered in the pit; a spindle whorl (1) and a potsherd (2) at the top level of the pit (Pl. CCI/612). *I. Infans I.*

Inventory: 1. Clay spindle whorl, biconical with concave opposite ends; smooth surface, beige and grey in colour; diam. 4.5 cm, height 2.7 cm. 2. Burnt, nonde-

script potsherd.

Culture: Przeworsk or Wielbark.

Chronology: phases I–VII.

Grave 613 (pit cremation), Ares 18/18A

Discovered at a depth of 30 cm. Pit of roughly oval outline, elongated on the NW–SE axis, measuring approx. 100×80 cm; basin-shaped profile, 35 cm deep. The fill was dark grey and, in the lower part, black, with pieces of charcoal. Cremated bones and grave goods scattered in the pit (Pl. CCIV/613). *I/II. Bones missing.*

Inventory: 1. Four lumps of melted transparent light brown glass. 2. Five burnt sherds of a mug of type I.1; thickened, faceted rim; damaged, brick red-grey surface; rim diam. 12 cm, pres. height 6 cm. 3. Burnt, nondescript sherd of a wheel-made vessel. 4. Burnt, nondescript potsherd.

Culture: Przeworsk.

Chronology: phase II (?).

Remarks: It is possible that the pieces of glass and the wheel-made vessel (nos. 1, 3), discovered at the top level of the pit, originally came from grave 614 or 615 and ended within the pit of grave 613 as a result of post-depositional processes.

Graves 614, 615, 627, Ares 18/18A/24/24A

Discovered at a depth of 25–40 cm. At the level of detection: an extensive, irregular patch of darker earth, elongated on the NE–SW axis, measuring 280×130 cm, composed of three connected features: **grave 614** in the W part, **grave 615** in the E part and **grave 627** in the SE part (Pl. CCII).

Grave 614 (pit cremation), Ares 18/18A/24/24A

Pit of oval outline, elongated on the NW–SE axis, measuring approx. 100×60 cm; basin-shaped profile, 25 cm deep; dug into (?) the pit of grave 615 in the E part. Dark grey and black fill with pieces of charcoal. Cremated bones and grave goods scattered in the pit (Pls. CCII/614, CCIII/614). *I. Sex and age undetermined.*

Inventory: 1. Partly melted fragment of a bronze knobbed ring (*Knotenring*); pres. length 2.5 cm. 2. Lump of melted violet (?) glass. 3. Three burnt, nondescript sherds of a wheel-made vessel decorated with painted white and red (horizontal?) stripes; worn, brick red and, in places, light grey surface. 4. Three burnt sherds of a bowl of type II.3; thickened rim; smooth, brown-grey surface; rim diam. 18 cm, base diam. 6 cm, height 7.5 cm. 5. Three burnt sherds of a mug of type I.4; carelessly smoothed surface, brown and grey in colour; rim diam. approx. 12 cm, base diam. 6 cm, height approx. 9 cm. 6. Burnt sherd of a vessel with undefined rim and rounded body; damaged surface, grey and brown

in colour. 7. Ten nondescript potsherds, some burnt.

Culture: Przeworsk.

Chronology: phases II–III.

Grave 615 (pit cremation), Ares 18/18A/24/24A

Pit of roughly quadrangular outline, measuring approx. 140×150 cm. At a depth of 30 cm below the level of detection, pit of rectangular outline, elongated on the NW–SE axis, measuring 130×100 cm, disturbed (?) by the pit of grave 614; basin-shaped profile, 60 cm deep. The fill was dark grey and grey at the top of the pit, black below, with pieces of charcoal and a few medium-sized stones. Cremated bones and grave goods scattered in the pit (Pls. CCII/615, CCIII/615). *I. Infans II–iuvenis. II. Bird (5 frag).*

Inventory: 1. Two⁹ fragments of a bronze mirror with ring-shaped handle terminated with a flat knob and a disc; pres. height 3.2 cm. 2. Two partly melted fragments of a bronze knobbed ring (*Knotenring*); diam. approx. 4 cm. 3. Partly melted fragment of a bronze knobbed ring (*Knotenring*); pres. length 1.3 cm. 4, 5. Two partly melted fragments of a bronze knobbed ring (*Knotenring*); pres. length 2 cm and 2.5 cm. 6. Partly melted piece of bronze wire of round cross-section; pres. length 1.7 cm. 7. Two lumps of melted bronze. 8. Fragment of a bent iron needle; shaft round in cross-section; pres. length approx. 5.5 cm. 9. Fragment of a melted bead of transparent light brown glass, with white threads, T.E. Haevernick group 23; diam. approx. 3.5 cm. 10. Two fragments of a melted bead of transparent light brown glass, with bright yellow spiral (?) threads, T.E. Haevernick group 23. 11. Fragment of a melted bead of transparent violet glass, with greenish threads. 12. Three lumps (balls?) of melted white glass. 13. Nine lumps of melted transparent greenish yellow glass. 14. Lump of melted transparent purplish glass. 15. Three lumps of melted transparent brown glass. 16. Two lumps of melted glass of unspecified colour. 17. Approx. 40 burnt sherds of a wheel-made vessel, with white and red horizontal stripes painted on the body; damaged surface, beige to grey in colour; base diam. approx. 8 cm. 18. Nine burnt sherds of a vase of group IV; thickened rim; body decorated with a double band of rectangles, plain or filled with horizontal strokes; smooth surface, brick red to grey in colour; rim diam. 16.5 cm, pres. length 7.5 cm. 19. Three burnt sherds of a vessel with slightly thickened rim; damaged, grey surface; rim diam. approx. 17 cm, pres. height approx. 3.5 cm. 20. Two burnt sherds of a cup of type VII.5; body decorated with a band of chevron

pattern; smooth, beige-grey surface; rim diam. approx. 9 cm, pres. height 4.5 cm. 21. Four burnt sherds of a vessel with slightly everted rim; smooth surface, beige to grey in colour. 22. Burnt sherd of a vessel with thickened rim and rounded body, decorated with a double zigzag pattern composed of oblique strokes; damaged, grey surface. 23. Five burnt sherds of a vessel with thickened (?) rim; smooth, brown-grey surface (probably from bowl no. 4 from grave 614). 24. Approx. 70 nondescript potsherds, most burnt. 25. Bronze Age/Early Iron Age potsherd. 26. Pieces of a pericarp and seeds of the common hazel (*Corylus avellana*).

Culture: Przeworsk.

Chronology: phases IIb–III.

Inventory from the top level of graves 614 and 615 that could not be assigned to individual features (Pl. CCIII/614.615): 1. Two partly melted fragments of a bronze knobbed ring (*Knotenring*); pres. length 2 cm and 1.3 cm. 2. Partly melted fragment of a bronze bar of almost round cross-section, with three moulded, pseudo-spirally twisted rolls, probably part of a hoop decoration of type *Șimleul-Silvaniei* distinguished by A. Rustoiu (1996); pres. length 2 cm. 3. Fragment of a melted bead of transparent light brown glass, with bright yellow spiral threads, T. E. Haevernick group 23; pres. length 2.5 cm (probably fragment of bead no. 10 from grave 615). 4. Melted bead of opaque dark blue glass, similar to group VIb distinguished by R. Gebhard (1989); dim. approx. 1×1.6 cm. 5. Lump (ball?) of melted white glass. 6. Lump of melted dark blue glass. 7. Six burnt sherds of a wheel-made vessel; damaged surface, brick red and grey in colour (probably sherds of vessel no. 13 from grave 615). 8. Two burnt sherds of a vessel with thickened, faceted rim; damaged, brick red-grey surface. 9. Burnt sherd of a vessel with thickened, inverted rim; damaged, grey surface. 10. Burnt base sherd of a small vessel; smooth, beige-grey surface; base diam. approx. 4 cm, pres. height approx. 2.5 cm. 11. Two burnt, thick-walled potsherds with rough, brown-grey surface. 12. Approx. 70 burnt, nondescript potsherds. 13. Bronze Age/Early Iron Age potsherd.

Grave 616 (pit cremation), Are 42A

Discovered at a depth of 20 cm. Pit of round outline, measuring 40 cm in diameter; basin-shaped profile, 30 cm deep. The fill was grey and, in the centre, dark grey and black, with pieces of charcoal. Cremated bones and potsherds scattered in the pit (Pl. CCIV/616). *I/II. Bones missing.*

Inventory: none.

Culture: Przeworsk or Wielbark.

Chronology: phases I–VII.

Remarks: The inventory of the grave 616 presently in-

⁹ The larger fragment found at the top level of the feature, in the layer shared with grave 614.

cludes isolated sherds of burnt, hand-made and wheel-made pottery (probably from the same vessel as in features 614, 615, 627) as well as hazelnut shells. The artefacts probably come from the upper layer of grave 627 (cf. below). The error is due to the fact that, at some point, two graves were designated as number 616. One of them, later renamed grave 627, was located in Are 24A, the other in Are 42A (described above).

Grave 619 (pit cremation), Are 42A

Discovered at a depth of 30 cm. Pit of round outline, measuring approx. 80 cm in diameter; basin-shaped profile, 20 cm deep. Grey and dark grey fill with pieces of charcoal. Cremated bones and potsherds scattered in the pit (Pl. CCIV/619). *I. Infans II.*

Inventory: 1. Two melted, fused beads of transparent blue glass, type TM 18 (?); dim. 0.8×0.4–0.8 cm. 2. Two burnt sherds of a vessel with everted rim; coarse, slightly rough, brown surface. 3. Seven burnt, nondescript potsherds.

Culture: Wielbark (?).

Chronology: phases VI–VII (?).

Grave 620 (pit cremation), Are 42A

Discovered at a depth of 30 cm. Pit of roughly round outline, measuring approx. 90 cm in diameter; basin-shaped profile, 30 cm deep. The fill was dark grey and, in the centre, black, with pieces of charcoal. Cremated bones and numerous potsherds scattered in the pit; an iron object (1) in the E part (Pl. CCV). *I. Sex and age undetermined. II. Mammal (7 frags).*

Inventory: 1. Two fragments of a corroded iron object woven (?) from a wire or rings; length 3.1 cm, width 1.5 cm. 2. Two burnt sherds of a small mug of type I.2; thickened, faceted rim; body decorated with two bands of oblique strokes (herringbone pattern) between three horizontal grooves; smooth, brown surface; rim diam. 11 cm, base diam. 8 cm, height 6 cm. 3. Burnt sherd of a vessel of group I; thickened, faceted rim; smooth, brown-grey surface; rim diam. 14 cm, pres. height 4 cm. 4. Three burnt sherds of a bowl of type II.1; thickened, faceted rim; rim diam. 19 cm, pres. height 6 cm. 5. Five burnt sherds of a jug of group V, with a handle; thickened, faceted rim; body decorated with a row of hatched top-down triangles between horizontal grooves; damaged, brick red surface; rim diam. 13 cm, pres. height 7 cm. 6. Burnt sherds of a vessel of group III, with two (?) handles; thickened, faceted rim; damaged surface, grey to brick red in colour; rim diam. 13 cm, pres. height 3 cm. 7. Burnt sherd of a vessel with thickened, faceted rim; smooth, brown surface; rim diam. 18 cm, pres. height 3 cm. 8. Two sherds of a pot of type VI.1; thickened, faceted rim; smooth, brown surface; rim diam.

22–23 cm, pres. height 7 cm. 9. Base sherd of a vessel with smooth, brown surface; diam. approx. 15 cm, pres. height 6 cm (perhaps part of vessel no. 8). 10. Burnt base sherd of a vessel with smooth, brown surface; diam. approx. 7 cm, pres. height 5 cm. 11. Three burnt base sherds of a vessel with damaged, brick red surface; diam. approx. 7 cm, pres. height 9 cm. 12. Burnt base sherd of a vessel with smooth surface, brown to grey in colour. 13. Two sherds of a vessel with slightly everted rim; smooth, black surface. 14. Sherd of a thick-walled vessel with everted rim; coarse, grey surface. 15. Three burnt sherds of a vessel decorated on the body with an “envelope” band composed of plain or hatched fields; smooth, brick red-grey surface. 16. Two burnt sherds of a vessel decorated on the body with a band of geometric pattern composed of groups of parallel lines and rows of strokes; smooth, grey surface. 17. Approx. 30 potsherds with smooth, black surface. 18. Burnt potsherd with rough, brick red surface. 19. Approx. 325 nondescript potsherds, most burnt.

Culture: Przeworsk.

Chronology: phases I–IIa.

Grave 621 (inhumation), Are 42A

Discovered at a depth of 30 cm. Pit of roughly rectangular outline, elongated on the N-S axis, of preserved dimensions of approx. 150×60 cm; almost rectangular profile with a flat bottom, 40 cm deep; disturbed in the S part by a contemporary cut. The fill was light grey, slightly darker at the top of the pit, with a small, basin-shaped, dark grey patch in the central part. A fragment of unburnt animal tooth (*II*) in the fill. Grave goods approx. 10 cm below the level of detection; amber beads (3–16) scattered in the N part; a brooch (1) and a belt buckle (2) in the S part (Pl. CCVI/621). *II. Mammal (1 frag).*

Inventory: 1. Fragments of an iron brooch with returned foot (?); knee-shaped bow; pres. length 4.5 cm. 2. Fragments of an iron belt buckle with semi-circular one-piece frame of angular (?) cross-section, type D 1; dim. approx. 3.5×3 cm. 3–16. 14 figure-of-eight amber beads, whole or fragmented, type TM 471; flat-and-spherical bodies, heads defined by a groove; height 1.4–2.6 cm, width 0.7–1.9 cm. 4. Four burnt, nondescript potsherds.

Culture: Wielbark.

Chronology: phase VI.

Feature 625 (undetermined function), Are 52

Pit of oval outline, elongated on the N-S axis, measuring approx. 130×70 cm; basin-shaped profile, 35 cm deep. The fill was dark grey and, in the centre, black, with pieces of charcoal. Potsherds scattered in the pit

(Pl. CCVI/625).

Inventory: 1. Burnt sherds of a mug of type I.4; coarse, grey surface; rim diam. 11 cm, base diam. 8.5 cm, height approx. 11 cm. 2. Ten burnt sherds of a thick-walled vessel with massive, thickened rim; damaged surface, brick red to brown-grey in colour. 3. Three burnt, non-descript potsherds.

Culture: Przeworsk.

Chronology: phases II–III (?).

Grave 627 (pit cremation), Are 18A

Pit connected at the top level with grave 615; separated at a depth of approx. 15 cm below the top level of grave 615; round outline, measuring approx. 50 cm in diameter; triangular profile, 30 cm deep. Grey and black fill with pieces of charcoal. Cremated bones and grave goods scattered in the pit (Pls. CCII/627; CCIII/627). *I/II. Bones missing.*

Inventory: 1. Partly melted fragment of a bronze bar of slightly triangular cross-section, with three moulded, pseudo-twisted rolls, probably part of a hoop decoration of type *Șimleul-Silvaniei*, distinguished by A. Rus-toiu (1996); pres. length 1.7 cm (perhaps part of an artefact recorded at the top of graves 614/615, but a bit more massive). 2. Lump of melted transparent blue glass. 3. Nine burnt sherds of a wheel-made vessel (probably the same one as in graves 614 and 615). 4. Two burnt, nondescript potsherds. 5. Pieces of the pericarp and seeds of the common hazel (*Corylus avellana*).

Culture: Przeworsk.

Chronology: phases IIb–III.

Remarks: The inventory includes artefacts incorrectly assigned to grave 616 (cf. above)

Grave 628 (pit cremation), Are 42A

Discovered at a depth of 25 cm. Pit of round outline, measuring approx. 50 cm in diameter; basin-shaped profile, 15 cm deep. The fill was grey and, here and there, dark grey. Potsherds scattered in the pit (Pl. CCVII/628).

Inventory: 1. Two burnt, nondescript potsherds.

Culture: Przeworsk or Wielbark.

Chronology: phases I–VII.

Remarks: The function of the feature was based on the information in the excavation journal: (...) *pit quite destroyed by ploughing - cremation grave* (...).

Grave 629 (inhumation), Are 42B

Discovered at a depth of 30 cm. Pit of irregular, roughly quadrangular outline, measuring approx. 60×60 cm; disturbed (?) in the W part by a medieval grave (629A); basin-shaped profile, 25 cm deep. Light grey fill. Few cremated bones (*I.2*) scattered in the pit; clustered in

the centre, in a layer of slightly darker earth: a brooch (1) with fabric fragments (6), glass beads (2–5) and a few unburnt bones (*I.1*) (Pl. CCIV/629). *I.1. Foetus. I.2. Infans I–II.*

Inventory: 1. Bronze two-piece caterpillar brooch with solid catchplate; spring on an axis bar terminated with ring-shaped knobs; arched bow, oval in cross-section, with transverse grooves; rectangular knob on the head, faceted at the base, then flat; diamond-shaped foot, triangular in cross-section, decorated with groups of oblique lines and a band of incisions along the edge; shortened catchplate; length 3.4 cm, width 1.7 cm. 2–5. Four (one in two fragments) spiral cylindrical beads of transparent blue glass, type TM 152; length 0.7–1.4 cm, diam. 0.4 cm. 6. Two fragments of linen fabric; plain weave; dim. 2.5×3 cm. 7. Burnt sherd of a vessel with everted rim; damaged, grey surface. 8. Burnt sherd of a vessel decorated on the body with oblique grooves; damaged, grey surface. 9. Nine burnt, nondescript potsherds. 10. Bronze Age/Early Iron Age potsherd.

Culture: Wielbark.

Chronology: phase VII.

Grave 630 (pit cremation), Are 42A

Discovered at a depth of 40 cm. Pit of roughly quadrangular outline, elongated on the NE–SW axis, measuring 70×50 cm; basin-shaped profile, 15 cm deep. The fill was grey and, here and there, dark grey. Cremated bones and potsherds scattered in the pit (Pl. CCVII/630). *I. Sex and age undetermined.*

Inventory: 1. Three burnt, nondescript potsherds.

Culture: Przeworsk or Wielbark.

Chronology: phases I–VII.

Grave 631 (pit cremation), Are 42A

Discovered at a depth of 40 cm. Pit of round outline, measuring approx. 50 cm in diameter; basin-shaped profile, 5 cm deep. Light grey fill. Cremated bones and potsherds scattered in the pit (Pl. CCVII/631). *I. Sex undetermined, non-adult individual.*

Inventory: 1. Burnt sherd of a vessel with everted rim; damaged, brick red surface. 2. Three burnt, nondescript potsherds.

Culture: Przeworsk (?).

Chronology: phases I–V (?).

Grave 632 (pit cremation), Are 41

Discovered at a depth of 35 cm. Pit of roughly quadrangular outline, elongated on the NW–SE axis, measuring approx. 150×110 cm, widest in the S part; roughly basin-shaped profile, 20 cm deep. Mainly light grey fill with a few small stones; a round, grey and dark grey patch measuring approx. 30 cm in diameter, in the S

part of the pit. Cremated bones scattered in the S part of the pit; additionally, numerous pieces of charcoal and potsherds in the dark patch (Pl. CCIX/632). *I. Sex undetermined, adultus.*

Inventory: 1. Nine burnt, nondescript potsherds.

Culture: Przeworsk or Wielbark.

Chronology: phases I–VII.

Grave 634 (inhumation), Are 42A

Discovered at a depth of 30 cm. Pit of irregular outline, elongated on the NNW-SSE axis, measuring approx. 160×80 cm; probably disturbed in the N part by feature 633 of unknown function and chronology; rectangular profile with a flat bottom, 20 cm deep. Light grey fill. Small potsherds scattered in the pit; unburnt skull bone fragments at the bottom in the N part of the pit (Pl. CCVIII/634). *I. Male (?), maturus.*

Inventory: 1. Two burnt, nondescript potsherds. 2. Seven sherds of Bronze Age/Early Iron Age pottery.

Culture: Wielbark (?).

Chronology: phases VI–VII (?).

Grave 635 (pit cremation), Are 41

Pit of oval outline, elongated on the N-S axis, measuring 160×130 cm; basin-shaped profile with a flat bottom, 75 cm deep. The fill was grey and, in the centre and near the bottom, dark grey. Few cremated bones and potsherds scattered in the pit; a half-preserved vessel (2), resting on its side and with a smaller vessel (1) inside, at the top level in the E part (Pl. CCX/635). *I/II. Bones missing.*

Inventory: 1. Small vessel of type D.2a; cylindrical rim; a hole in the base; smooth, grey-beige surface; rim diam. 4 cm, body diam. 5.5 cm, height 6 cm. 2. Sherd of a bowl of type C.2b (?); defined base; rim diam. approx. 9 cm, base diam. approx. 5 cm, height approx. 8 cm. 3. Burnt base sherd of a vessel with damaged, grey surface. 4. Sherd of a vessel with thickened, faceted rim; damaged, brick red-grey surface. 5. 20 burnt, nondescript potsherds. 6. Numerous sherds of Bronze Age/Early Iron Age pottery.

Culture: Przeworsk.

Chronology: phase V (?).

Remarks: The shape and dimensions of vessel no. 2 were based on a field drawing made during the exploration of the pit. At present, the inventory of the grave includes several dozen small sherds of a small vessel with defined base, coarse, brown surface and ample admixture of coarse-grained temper of crushed stone, probably from the Bronze Age/Early Iron Age (no. 6). It is not known whether it is the same vessel as specimen no. 2.

Grave 636 (inhumation), Are 41

Discovered at a depth of 20–35 cm. Pit of rectangular outline, elongated on the N-S axis, measuring 120×60 cm; rectangular profile, 35 cm deep. The fill was grey and, here and there, dark grey. At the bottom of the N part of the pit: a vessel (2) and, approx. 20 cm to the S of it, unburnt skull fragments (teeth, part of the mandible) next to (...) *a large piece of twisted leather, pierced with a fibula (...). Teeth in anatomical order, with touching surfaces, arranged in two rows, suggesting the skull was positioned face down (...)* (Pl. CCX/636). *I. Late infants I.*

Inventory: 1. Bronze crossbow brooch (*Armbrustfibel*) with returned foot, Almgren type 162; spring on an axis bar; knee-shaped bow, trapezoid, almost triangular in cross-section; foot almost triangular in cross-section; length 4.5 cm, width 2.7 cm. 2. Bowl of type XaA; surface smooth above max. body diameter, damaged below it, probably covered with irregular (fingernail?) impressions, dark grey to brown in colour; rim diam. 19 cm, base diam. 7 cm, height 9 cm.

Culture: Wielbark.

Chronology: phase VI.

Grave 637 (pit cremation), Are 41

Discovered at a depth of 35 cm. Pit of oval outline, elongated on the NW-SE axis, measuring approx. 160×100 cm; basin-shaped profile, 30 cm deep. The fill was grey at the top, dark grey below, with pieces of charcoal. Cremated bones and potsherds scattered in the pit (Pl. CCIX/637). *I. Sex undetermined, adult individual.*

Inventory: 1. Iron wire ring; diam. 0.8 cm; with an adhered lump of burnt glass. 2. Iron disc with a round perforation; diam. 1.2 cm. 3. Three iron sheets. 4. Lump of melted glass. 5. Burnt sherd of a vessel with thickened, faceted rim; damaged, grey surface. 6. 17 burnt sherds of a vessel with thickened, faceted rim and globular body decorated with a band of geometric (omega-shaped?) pattern composed of lines and a row of strokes; smooth, brown surface. 7. Burnt sherd of a vessel with thickened, faceted rim; smooth surface, brown to brick red in colour. 8. Burnt sherd of a vessel with thickened, faceted rim; smooth surface, grey to brick red in colour. 9. Burnt sherd of a vessel with thickened rim; smooth, grey surface. 10. Three sherds of a vessel with everted rim; smooth, black surface. 11. Burnt base sherd of a vessel with smooth, brown-brick red surface. 12. Burnt base sherd of a vessel with smooth, beige surface; base diam. 8 cm, pres. height 3.5 cm. 13. Burnt base sherd of a vessel with smooth, brick red-brown and, near the base, black surface; base diam. 9 cm, pres. height 4.5 cm. 14. Approx. 35 potsherds with smooth, black surface. 15. Approx. 115 burnt, nondescript potsherds.

16. Bronze Age/Early Iron Age potsherd.

Culture: Przeworsk.

Chronology: phases I–IIa.

Remarks: There is no information on artefacts nos. 3 and 4 in the field inventory and excavation journal.

Grave 638 (pit cremation), Are 41

Discovered at a depth of 35 cm. Pit of round outline, measuring approx. 50–60 cm in diameter; basin-shaped profile, 10 cm deep. The fill was grey and, in the centre, dark grey, with pieces of charcoal. Cremated bones and potsherds scattered in the pit (Pl. CCVIII/638). *I. Sex undetermined, non-adult individual.*

Inventory: 1. Nine burnt, nondescript potsherds.

Culture: Przeworsk or Wielbark.

Chronology: phases I–VII.

Grave (?) 639 (pit cremation?), Are 41

Discovered at a depth of 40 cm. Pit of round outline, measuring approx. 140–150 cm in diameter; quadrangular profile, 80 cm deep. The fill was dark grey in the upper parts of the pit, grey and light grey with pieces of charcoal below; in the centre: a stone, measuring approx. 20×30 cm, and, 10 cm under it, a layer of grey-yellow sand. One (?) cremated bone and potsherds in the pit, at a depth of approx. 30 cm (Pl. CCVII/639). *I/II. Bone(s) missing.*

Inventory: 1. Two burnt, nondescript potsherds.

Culture: Przeworsk or Wielbark.

Chronology: phases I–VII.

Remarks: It is possible that the feature is a settlement pit from the Bronze Age/Early Iron Age.

Grave 640 (pit cremation), Are 42B

Discovered at a depth of 30 cm. Pit of roughly quadrangular outline, elongated on the NW–SE axis, measuring approx. 320×220 cm; basin-shaped profile, 80 cm deep. The fill was light grey, dark grey at the top in the central part, here and there black, with pieces of charcoal; a few medium-sized stones at the border between the dark and light layer. Cremated bones and hand-made potsherds scattered in the dark fill of the pit; cremated bones, hand- and wheel-made potsherds and the rest of the grave goods scattered in the light layer (Pls. CCXI, CCXII/640). *I. Sex undetermined, adult individual.*

Inventory: 1. Fragment of a bronze two-piece brooch of Almgren group VI; strip bow with a metope decorated with incisions and engraved lines; pres. length 1.9 cm. 2. Partly melted massive bronze pin from a belt buckle, with a metope at the base; round cross-section; tip bent downwards; pres. length 3.2 cm. 3. Flat bronze bar of quadrangular cross-section; pres. length 2.3 cm. 4. Partly melted bronze tube; length 1.2 cm, diam.

0.2 cm; probably a comb (no. 15) rivet. 5. Fragment of a melted bronze rod. 6. Bronze sheet fragment. 7. Barrel bead of opaque green glass, type TM 4; diam. 0.8 cm, height 0.7 cm. 8. Ring bead of opaque blue glass, type TM 35; diam. 1.3 cm, height 0.7 cm. 9. Melted bead of transparent dark blue glass, perhaps type TM 18; diam. approx. 0.7 cm. 10. Segmented bead of transparent dark blue glass, type TM 91b; length 0.7 cm, diam. 0.9 cm. 11. Melted bead of opaque green glass. 12. Lump of melted transparent blue glass. 13. Piece of melted transparent colourless glass. 14. Three lumps of melted transparent almost colourless glass (from a vessel?). 15. Three burnt fragments of a composite comb, made of deer's antler; pres. dim. of the largest fragment 0.8×1.9 cm. 16. Burnt fragment of a clay spindle whorl, biconical with concave opposite ends; damaged surface, brick red and grey in colour. 17. Three burnt sherds of a wheel-made vessel decorated with stamp impressions (rosette?); damaged, grey surface. 18. Five partially burnt sherds of a wheel-made vessel with everted rim thickened along the edge; smooth surface, beige and grey in colour. 19. Burnt base sherd of a small, wheel-made vessel; smooth, beige surface. 20. 13 burnt sherds of a vessel with everted rim; cordon below of rim; body decorated with stamped ornaments (palmettes and chequered circles) and a row of finger-made (?) depressions on max. body circumference; damaged, grey surface. 21. Two burnt sherds of a bowl of type XVIII B or XVIII C; smooth, brown-brick red surface; rim diam. approx. 10 cm, base diam. approx. 6 cm. 22. Two burnt sherds of a vessel with slightly everted rim; damaged, grey surface. 23. Burnt sherd of a vessel with everted rim; damaged, grey surface. 24. Two burnt sherds of a vessel with everted rim; damaged, grey surface. 25. Burnt sherd of a vessel with everted rim; damaged, grey surface. 26. Two burnt sherds of a vessel with everted rim; damaged, light grey surface. 27. Two burnt sherds of a vessel with upright rim; damaged, light grey surface. 28. Burnt sherd of a vessel with inverted rim; damaged, grey surface. 29. Burnt sherd of a vessel with thickened rim; damaged, brick red-grey surface. 30. Burnt sherd of a vessel with thickened, faceted rim; damaged, grey surface. 31. Burnt base sherd of a vessel with smooth, black surface. 32. Seven nondescript sherds of wheel-made pottery, most burnt; smooth surface, beige and grey in colour. 33. 85 burnt, nondescript potsherds. 34. Four sherds of Neolithic or Bronze Age (?) pottery.

Culture: Wielbark (nos. 29, 30—Przeworsk).

Chronology: phase VII (nos. 29, 30—phases I–II).

Remarks: a wire ring near the pit (cf. stray finds, no. 53; Pl. CCCIII/SF:53).

Grave 641 (pit cremation), Are 42B

Pit of irregular outline, elongated on the NW-SE axis, measuring approx. 120×80 cm, visibly narrower in the N part; basin-shaped profile with an uneven bottom, 20 cm deep. The fill was dark grey and, here and there, black, with pieces of charcoal. Cremated bones and grave goods scattered in the pit (Pl. CCXIII/641). *I. Sex undetermined, adultus–maturus.*

Inventory: 1. Partly melted piece of curved bronze wire; pres. length 1.7 cm. 2. Barrel bead of transparent light blue glass, type TM 18; diam. 0.5 cm, height 0.4 cm. 3. Lump of melted dark blue (?) glass. 4. Burnt fragment of a composite comb, made of deer's antler; two parallel lines on one of the surfaces; pres. dim. 0.9 x 1.4 cm. 5. Burnt sherd of a wheel-made biconical vessel, decorated above max. body diameter with a rosette-shaped impression; damaged, grey surface. 6. Two burnt sherds of a wheel-made vessel, decorated with burnished, shallow, intersecting grooves; damaged surface, beige and grey in colour. 7. Two burnt sherds of a wheel-made vessel, decorated on the surface with spring (?) impressions; damaged, grey surface. 8. Burnt sherd of a vessel with thickened, faceted rim; damaged, brown-grey surface. 9. Burnt sherd of a vessel with thickened, faceted rim; damaged, brown-grey surface. 10. Burnt sherd of a vessel with thickened, faceted rim; damaged, brown surface. 11. Burnt sherd of a vessel with thickened, faceted rim; damaged, grey-brick red surface. 12. Burnt sherd of a vessel with thickened, faceted rim; damaged, brown-grey surface. 13. Burnt sherd of a vessel decorated with a band of geometric (stepped?) pattern composed of two circumferential lines and a row of strokes; damaged, beige surface. 14. Burnt sherd of a vessel decorated on the body with a horizontal dashed line between two horizontal lines; damaged, brick red-grey surface. 15. Burnt base sherd of a vessel with damaged surface, brick red and grey in colour. 16. Burnt base sherd of a vessel with smooth, brown surface. 17. Approx. 25 burnt, nondescript sherds of wheel-made pottery. 18. Approx. 45 burnt, nondescript potsherds. 19. Five nondescript sherds of Bronze Age/Early Iron Age pottery.

Culture: Wielbark (nos. 8–14—Przeworsk).

Chronology: phase VII (nos. 8–14—phases I–IIa).

Grave 642 (pit cremation), Are 42B

Discovered at a depth of 30 cm. Pit of round outline, measuring approx. 40 cm in diameter; basin-shaped profile, 12 cm deep. Dark grey and black fill with pieces of charcoal. Numerous cremated bones scattered in the pit (Pl. CCXII/642). *I/II. Bones missing.*

Inventory: none.

Culture: Przeworsk or Wielbark.

Chronology: phases I–VII.

Grave (?) 643 (pit cremation), Are 42B

Discovered at a depth of 30 cm. Pit of roughly quadrangular outline, measuring approx. 70×70 cm; basin-shaped profile with an uneven bottom, up to 15 cm deep. The fill was light grey, here and there grey, dark grey with pieces of charcoal in the N part. Potsherds (?) and one cremated bone fragment in the pit (Pl. CCVI-II/643). *I/II. Bone missing.*

Inventory: 1. *Potsherds?* (lost).

Culture: Przeworsk or Wielbark.

Chronology: phases I–VII.

Remarks: According to the inventory of bulk material, a bag of potsherds was obtained from the grave. This is contradicted by the information in the excavation journal, which does not note the presence of pottery in the pit. At present, these artefacts are missing from the museum's collection. If they had indeed existed, they must have been lost before the material was sorted in the 1980s, as their absence was already noted back then.

Grave 645 (pit cremation), Are 42B

Discovered at a depth of 30 cm. Pit of oval outline, elongated on the E-W axis, measuring approx. 80×70 cm; basin-shaped profile, 20 cm deep. The fill was black fill with pieces of charcoal and, near the edges of the pit, dark grey. Cremated bones and potsherds scattered in the pit (Pl. CCXIII/645). *I/II. Bones missing.*

Inventory: 1. Burnt sherd of a vessel with thickened (?) rim; damaged, grey surface. 2. Burnt sherd of a vessel with thickened rim; damaged, grey surface. 3. Two burnt sherds of a vessel with biconical body decorated with a triangular (?) field, filled with roughly triangular impressions, between two horizontal grooves; damaged, dark grey surface. 4. Ten burnt sherds of a vessel with defined base; smooth surface, dark grey to black in colour; base diam. 12.5 cm, pres. height 2.5 cm. 5. Five burnt, nondescript potsherds.

Culture: Przeworsk.

Chronology: phases I–IIa (nos. 1, 2), phases IV–V (nos. 3, 4).

Grave 651 (pit cremation), Are 54A

Discovered at a depth of 40 cm. Pit of round outline, measuring approx. 20 cm in diameter; basin-shaped profile, 15 cm deep. Grey fill with pieces of charcoal. Cremated bones and potsherds scattered in the pit (Pl. CCXIII/651). *I/II. Bones missing.*

Inventory: 1. Three burnt sherds of a bowl of type XVI-IIC; smooth, brown-grey surface; height 7 cm.

Culture: Wielbark.

Chronology: phases VI–VII.

Grave 655 (pit cremation), Are 52

Discovered at a depth of 25–30 cm. Pit of oval outline, elongated on the N-S axis, measuring approx. 100×80 cm; basin-shaped profile, 30 cm deep. The fill was black with pieces of charcoal and, at the top in the central part, grey. Cremated bones and potsherds scattered in the pit; a concentration of potsherds and an intact small vessel (7) in the central and W part of the pit, with metal grave goods nearby (Pls. CCXIV, CCXV/655). *I. Sex undetermined, maturus. II. Mammal (3 frag).*

Inventory: 1. Iron one-piece brooch of the Late La Tène construction; four-coil spring, external chord; knee-shaped bow expanding to the head, quadrangular in cross-section; partly preserved frame catchplate; pres. length 5.2 cm, width 1.4 cm. 2. Iron spearhead of type 7d; narrow, lanceolate blade, diamond-shaped cross-section, slightly bent tip; long socket, round in cross-section, slightly expanding to the mouth, two small incisions and a rivet hole between two circumferential grooves at the base; length 27.5 cm, max. width of the blade 3.3 cm, socket diam. 1.7 cm. 3. Iron bar of quadrangular cross-section, perhaps part of an awl; pres. length 4.8 cm. 4. Iron knife; tang with two round holes, defined on one side; pres. length 12.5 cm, max. height of the blade 2.5 cm. 5. Burnt mug of type I.1; thickened, faceted rim; smooth surface, brick red to grey in colour; rim diam. 12.5 cm, base diam. approx. 8 cm, height 11 cm. 6. Burnt mug of type I.1; thickened, faceted rim; smooth surface, brown to grey in colour; rim diam. 14 cm, base diam. 7 cm, height 11.5 cm. 7. Cup resembling types I.2 and VII.3; slightly thickened, everted rim; smooth, grey surface; rim diam. 7 cm, base diam. 4.5 cm, height 4 cm. 8. Burnt sherds of a jug of group V, with a handle; thickened, faceted rim; body decorated with a band of stepped ornament composed of lines and rows of strokes; smooth surface, brown to grey in colour; rim diam. 11 cm, base diam. 6 cm, height 15 cm. 9. Burnt sherds of a pot of type VI.1; thickened, faceted rim; smooth surface, brown to grey in colour; rim diam. 17 cm, base diam. 12.5 cm, height 24 cm. 10. Approx. 135 burnt, nondescript potsherds.

Culture: Przeworsk.

Chronology: phases I–IIa.

Grave 656 (pit cremation), Are 52

Discovered at a depth of 20 cm. Pit of oval outline, elongated on the NE-SW axis, measuring approx. 100×70 cm; basin-shaped profile, 30 cm deep. The fill was black with pieces of charcoal, dark grey near the edges and at the bottom of the pit. Cremated bones and potsherds scattered in the pit (Pl. CCXV/656). *I. Infans I.*

Inventory: 1. Five burnt sherds of a mug of type I.1; slightly thickened rim; body decorated with an irregular band of chevron pattern; smooth, grey surface; rim diam. 11 cm, base diam. 6 cm, height 10 cm. 2. Two burnt sherds of a vessel of type I.1; slightly thickened rim; smooth, grey surface; rim diam. 9 cm, base diam. 7.5 cm, height 7 cm. 3. Four burnt sherds of a biconical bowl with slightly thickened rim; smooth, brick red-brown surface; rim diam. approx. 15 cm, pres. height 5 cm. 4. Approx. 70 sherds of a vessel of group III; thickened rim; smooth, black surface; rim diam. approx. 23 cm, pres. height 7.5 cm. 5. Approx. 15 burnt, nondescript potsherds.

Culture: Przeworsk.

Chronology: phases II–III.

Grave 657 (pit cremation), Are 52

Pit of oval outline, elongated on the NW-SE axis, measuring approx. 120×60 cm; basin-shaped profile, 25 cm deep. Black fill with pieces of charcoal. Cremated bones and potsherds scattered in the pit; a concentration of pottery in the SW part; fragments of brooches (1, 2) and an iron object (4) at the top level of the pit (Pl. CCXVI/657). *I. Sex undetermined, non-adult individual.*

Inventory: 1. Partly melted fragment of a bronze brooch of Almgren type 2aII; bow almost triangular in cross-section, with a profiled circumferential crest below the top; residually preserved foot; pres. length 2.9 cm, width 1.1 cm. 2. Partly melted fragment of a bronze brooch; high-arched bow with a biconical ring; pres. length 2.8 cm. 3. Fragment of an iron awl; shaft quadrangular in cross-section; pres. length 5.6 cm. 4. Fragment of an iron rod (needle?); shaft round in cross-section; pres. length 4.8 cm. 5. Burnt sherds of a bowl of type II.2; thickened rim; smooth surface, brown to grey in colour; rim diam. 18 cm, base diam. approx. 8 cm, pres. height approx. 9 cm. 6. 55 burnt sherds of a vase of type B.4a; smooth, brick red-grey surface; rim diam. approx. 16 cm, base diam. approx. 13 cm, height approx. 20 cm. 7. Five burnt, nondescript potsherds. 8. Bronze Age/Early Iron Age potsherd.

Culture: Przeworsk.

Chronology: phase III.

Grave 660 (pit cremation), Are 43

Discovered at a depth of 25 cm. Pit of oval outline, elongated on the E-W axis, measuring approx. 120×80 cm; basin-shaped profile, 25 cm deep. The fill was black with pieces of charcoal and, in the E part, dark grey. Cremated bones and potsherds scattered in the pit (Pl. CCXVI/660). *I. Infans I.*

Inventory: 1. Four burnt sherds of a bowl of type II.2; slightly thickened rim; smooth, brown surface; rim

diam. 22 cm, pres. height 5 cm. 2. Ten burnt sherds of a mug of type I.4; smooth, brick red-brown surface; rim diam. 13 cm, pres. height 8 cm. 3. Eight burnt sherds of a cup of type VII.2; damaged, grey surface; rim diam. 10 cm, pres. height 5 cm. 4. Burnt sherd of a vessel with rounded body; smooth surface, black to brown in colour; base diam. 10 cm, pres. height 6 cm. 5. Approx. 55 burnt, nondescript potsherds. 6. Two sherds of Bronze Age/Early Iron Age pottery.

Culture: Przeworsk.

Chronology: phases II–III.

Grave 661A (pit cremation), Are 52

Pit of roughly round outline, measuring approx. 30–35 cm in diameter, residually preserved. Light grey fill. In the entire pit, a compact cluster of cremated bones, approx. 3 cm thick (Pl. CCXVII/661A). *I. Sex undetermined, adult individual.*

Inventory: none.

Culture: Przeworsk or Wielbark.

Chronology: phases I–VII.

Feature 676 (undetermined function), Are 31A

Discovered at a depth of 35 cm. Pit of roughly oval outline, elongated on the NE-SW axis, measuring approx. 170×120 cm; triangular profile, 60 cm deep. The fill was grey near the edges and at the top level of the pit, dark grey below, here and there black, with numerous pieces of charcoal; a large fragment of *burnt wood, standing upright*, in the W part. Small potsherds scattered in the pit; a glass bead (1) in the centre (Pl. CCXVII/676).

Inventory: 1. Segmented bead of transparent light blue glass, type TM 91a; length 1 cm, diam. 1 cm. 2. Three burnt, nondescript potsherds. 3. Two sherds of Bronze Age/Early Iron Age pottery.

Culture: Wielbark (?).

Chronology: phases VI–VII (?).

Remarks: According to the location indicated in its drawing, the feature was situated in the same spot as feature 679.

Grave 677 (pit cremation), Are 31A

Discovered at a depth of 50 cm. Pit of oval outline, elongated on the N-S axis, measuring approx. 70×40 cm; basin-shaped profile, 12 cm deep. The fill was grey and, in the centre, dark grey. Cremated bones and potsherds scattered in the pit (Pl. CCXVII/677). *I. Infans I–iuvenis.*

Inventory: 1. Ten sherds of a vessel with slightly pronounced base; coarse and, near the base, smoothed surface, brown and grey in colour (Late Iron Age?).

Culture: Przeworsk or Wielbark.

Chronology: phases I–VII.

Grave 678 (pit cremation), Are 31A

Discovered at a depth of 30 cm. Pit of oval outline, elongated on the E-W axis, measuring approx. 100×60 cm; basin-shaped profile, 10 cm deep. The fill was light brown and, here and there, grey, without pieces of charcoal. Cremated bones and potsherds scattered in the pit, mainly in the S part (Pl. CCXVIII/678). *I. Sex undetermined, adultus–maturus.*

Inventory: 1. Four burnt sherds of a bowl of type B.1a or B.3a, with a handle; body decorated with a band of chevron pattern between two grooves; damaged, beige-grey surface; rim diam. 18 cm, pres. height 6 cm.

2. Burnt sherds of a bowl of type B.2; poorly defined, almost cylindrical rim; smooth, light beige surface; rim diam. approx. 18 cm, base diam. 8 cm, height 8–9 cm.

3. Burnt sherds of a vessel of type B.3b; slightly pronounced base; smooth, light beige surface; rim diam. 11 cm, base diam. 7.5 cm, height approx. 10 cm.

4. Fragment of a massive handle of a vessel; smooth, brown surface.

Culture: Przeworsk.

Chronology: phase V.

Grave 680 (pit cremation), Are 31A

Discovered at a depth of 55 cm. Pit of roughly round outline, measuring approx. 60 cm in diameter; basin-shaped profile, 30 cm deep; a depression of up to 30 cm in the W part. Dark grey fill. Cremated bones and potsherds scattered in the pit (Pl. CCXVII/680). *I. Sex undetermined, adultus.*

Inventory: 1. Lump of melted greenish glass. 2. Burnt (?), nondescript potsherd.

Culture: Przeworsk or Wielbark.

Chronology: phases I–VII.

Grave 689 (pit cremation), Are 18A

Pit of oval outline, elongated on the E-W axis, measuring approx. 160×100 cm; basin-shaped profile with an uneven bottom, 25 cm deep. Grey and dark grey fill with pieces of charcoal. Cremated bones and grave goods scattered in the pit (Pl. CCXVIII/689). *I. Infans I–II.*

Inventory: 1. Fragment of a bronze spring, perhaps from a brooch; length 0.5 cm. 2. Lump of melted bronze. 3. Two burnt sherds of a tripartite vase resembling type A.1; one circumferential groove under the rim and another above max. body diameter, a band of oblique strokes on max. body circumference; damaged surface, grey to brick red in colour; rim diam. approx. 23–24 cm, height approx. 16 cm. 4. 20 burnt sherds of a biconical vessel with undefined, inverted rim (type C.2b?); smooth surface, beige to grey in colour. 5. Sherd of a vessel with biconical body decorated with one circumferential groove above and another

one below max. body diameter; smooth, brown surface. 6. Profiled clay knob (so-called pseudo-handle?) from a vessel; smooth, dark grey surface. 7. Approx. 135 burnt, nondescript potsherds. 8. Eight nondescript sherds of Bronze Age/Early Iron Age pottery.

Culture: Przeworsk.

Chronology: phase IV–V (?).

Grave 690A (pit cremation), Are 30A

Discovered at a depth of 40 cm. Pit of roughly oval outline, elongated on the NW-SE axis, measuring approx. 70×50 cm; triangular profile, 30 cm deep. The fill was grey at the top, dark grey below, with pieces of charcoal. Cremated bones and grave goods scattered in the pit (Pl. CCXIX/690A). *I/II. Bones missing.*

Inventory: 1. Lump of melted silver. 2. Fragment of a partly melted bronze sheet. 3. Lump of melted bronze. 4. Burnt sherd of a vessel with everted rim; damaged, brick red surface. 5. Approx. 15 burnt, nondescript potsherds.

Culture: Przeworsk or Wielbark.

Chronology: phases I–VII.

Remarks: According to the excavation journal, the grave yielded (...) *sherds of pottery, including wheel-thrown* (...). At present, the inventory lacks potsherds that could be unequivocally classified as made with the help of a potter's wheel.

Grave 690B (pit cremation), Are 30A

Discovered at a depth of 40 cm. Pit of roughly oval outline, elongated on the E-W axis, measuring approx. 50×30 cm; basin-shaped profile, 10 cm deep. The fill was dark grey and, in the centre, black, with pieces of charcoal. Cremated bones and grave goods scattered in the pit (Pl. CCXIX/690B). *I/II. Bones missing.*

Inventory: 1. Bronze rivet; shaft quadrangular in cross-section; length 0.6 cm; probably from a comb (lost). 2. Three burnt, nondescript potsherds.

Culture: Wielbark.

Chronology: phases VI–VII.

Remarks: According to the excavation journal, the pottery from this grave was *probably also wheel-thrown?* At present, the inventory lacks potsherds that could be unequivocally classified as made with the help of a potter's wheel.

Artefacts and human remains from **graves 690A** and **690B** that could not be assigned to individual features (Pl. CCXIX/690A.690B): 1. Two burnt fragments of an antler plate, probably from a composite comb; pres. dim. 0.6×1.8 cm. 2. Approx. 20 small potsherds with smooth, black surface. 3. Burnt, nondescript potsherd. *I. Infans I–II.*

Grave 691 (pit cremation), Are 30A

Discovered at a depth of 40 cm. Pit of roughly oval outline, elongated on the NW-SE axis, measuring approx. 120×60 cm; basin-shaped profile, 10 cm deep. Dark grey and black fill with pieces of charcoal. Cremated bones and potsherds scattered in the pit (Pl. CCXIX/691). *I. Sex and age undetermined.*

Inventory: 1. Burnt sherd of a vessel with undefined rim; smooth, brown-grey surface. 2. Ten burnt, nondescript potsherds.

Culture: Przeworsk or Wielbark.

Chronology: phases I–VII.

Grave 692 (pit cremation), Are 30A

Discovered at a depth of 40 cm. Pit of irregular outline, elongated on the NW-SE axis, measuring approx. 100×70 cm; basin-shaped profile, 30 cm deep. The fill was dark grey and, below that, black, with pieces of charcoal. Cremated bones and grave goods scattered in the pit (Pl. CCXIX/692). *I. Sex undetermined, maturus.*

Inventory: 1. Bronze object (fitting? decoration?) in the form of a triangular sheet rolled into a long cone; thickened end, closed on the underside; pres. height 3.3 cm, max. diam. 0.6 cm. 2. *Small fragment of a corroded iron object* (lost). 3. Burnt sherd of a vessel of type I.1 (?); thickened, faceted rim; damaged, brown-grey surface; rim diam. 10 cm, pres. height 5 cm. 4. Burnt sherd of a vessel with thickened, faceted rim; damaged surface, grey and brick red in colour. 5. Approx. 20 burnt, nondescript potsherds.

Culture: Przeworsk.

Chronology: phases I–IIa.

Grave 693 (pit cremation), Are 48A

Discovered at a depth of 30 cm. Pit of irregular outline, measuring approx. 50–60 cm in diameter; basin-shaped profile, 10 cm deep. The fill was light grey and grey with pieces of charcoal. Cremated bones and potsherds scattered in the pit; fragments of a comb (1) and lumps of melted glass (2) in the W part (Pl. CCXIX/693). *I. Infans I/II.*

Inventory: 1. Six burnt fragments of a three-layer comb, made of deer's antler, with bronze rivets; back decorated with concentric circles; pres. dim. of the largest fragment 1.5×1.6 cm. 2. Two lumps of melted transparent dark blue glass. 3. Lump of melted transparent greenish glass. 4. Six burnt, nondescript potsherds. 5. Bronze Age/Early Iron Age potsherd.

Culture: Wielbark.

Chronology: phases VI–VII.

Grave 694 (pit cremation), Are 48A

Discovered at a depth of 35 cm. Pit of roughly round

outline, measuring approx. 60 cm in diameter; basin-shaped profile, 20 cm deep. The fill was grey and, in the centre, dark grey. Cremated bones and potsherds scattered in the pit (Pl. CCXX/694). *I/II. Bones missing.*

Inventory: 1. Potsherds (lost).

Culture: Przeworsk or Wielbark.

Chronology: phases I–VII.

Grave 695 (pit cremation), Are 48A

Discovered at a depth of 30 cm. Pit of roughly round outline, measuring approx. 50 cm in diameter; basin-shaped profile, 25 cm deep. Grey and dark grey fill with pieces of charcoal. Cremated bones and grave goods scattered in the pit (Pl. CCXX/695). *I. Foetus.*

Inventory: 1. Fragment of a bronze hooked pin with spirally twisted shaft; pres. length 1.5 cm. 2. Piece of bronze wire; pres. length 0.5 cm. 3. Burnt sherd of a vessel with everted rim; smooth, grey surface. 4. Four nondescript potsherds, most burnt.

Culture: Wielbark.

Chronology: phases VI–VII.

Grave 696 (pit cremation), Are 42B

A compact cluster of cremated bones, approx. 3 cm thick, in a small pit measuring approx. 20×25 cm and with light grey-yellow fill. Some of the bones spread around the pit (Pl. CCXX/696). *I. Infans II (?)*.

Inventory: none.

Culture: Przeworsk or Wielbark.

Chronology: phases I–VII.

Grave 697 (pit cremation), Are 36B

Discovered at a depth of 30 cm. Pit of quadrangular outline, elongated on the NE–SW axis, measuring approx. 160×120 cm; basin-shaped profile with an uneven bottom, 30 cm deep. The fill was black with pieces of charcoal, dark grey near the edges. Cremated bones and potsherds scattered in the pit; concentrations of large potsherds in the E and W part; a bead (1) in the S part; two spindle whorls (3, 4) in the E part (Pls. CCXXI, CCXXII/697). *I/II. Bones missing.*

Inventory: 1. Partly melted barrel bead of murky greenish glass; diam. 0.9 cm, height 0.8 cm. 2. Lump of melted colourless glass. 3. Burnt clay spindle whorl, biconical with concave opposite ends; smooth, grey surface; diam. 2.1 cm, height 1 cm. 4. Burnt clay spindle whorl, biconical with concave opposite ends; smooth, grey surface; diam. 4.3 cm, height 1.8 cm. 5. Burnt sherds of a mug of type I.3; thickened rim; body decorated with a band of zigzag pattern composed of lines and rows of horizontal strokes; smooth, brown surface, black near the base; rim diam. 13.5 cm, base diam. 8.5 cm, height 11 cm. 6. Two burnt sherds of a vessel with thickened

rim; body decorated with a circumferential groove above groups of short vertical strokes; damaged surface; brick red and grey in colour. 7. Five burnt sherds of a biconical vessel with thickened rim; damaged surface, brick red and grey in colour. 8. Four burnt sherds of a mug resembling types I.1 and VII.3; thickened rim; smooth, brown surface; rim diam. 9 cm, base diam. 6 cm, pres. height 6.5 cm. 9. Five burnt sherds of a vase of group IV; thickened, faceted rim; body decorated with an “envelope” band of fields, plain or filled with strokes; smooth surface, grey to brown in colour; rim diam. 17 cm, pres. height 6 cm. 10. Sherds of a pot of type VI.1; thickened rim; smooth surface, brown to grey in colour; rim diam. 17.5 cm, pres. height 21 cm. 11. Two burnt sherds of a large vessel with thickened rim; smooth, dark grey-black surface; rim diam. approx. 23 cm, pres. height 3.5 cm. 12. Two burnt sherds of a vessel with thickened rim; damaged, brick red surface; rim diam. approx. 22 cm, pres. height 4 cm. 13. Two burnt sherds of a vessel with thickened, faceted rim; smooth, brown surface; rim diam. approx. 15 cm, pres. height 3 cm. 14. Three burnt sherds of a small vase of type VII.4; body decorated with a band of irregular depressions; damaged surface, beige to grey in colour. 15. Four burnt sherds of a vessel with thickened rim; damaged surface, brick red and grey in colour. 16. Six burnt sherds of a vessel decorated on the body with an “envelope” band of fields, plain or filled with strokes; smooth, dark grey surface. 17. Burnt base sherd of a vessel with smooth, brown-brick red surface; base diam. 5.5 cm, pres. height 3.5 cm. 18. Two burnt base sherds of a vessel with smooth, brown-grey surface; base diam. 10 cm, pres. height 3 cm. 19. Burnt base sherd of a vessel with smooth, brown-grey surface; base diam. 6 cm, pres. height 4 cm. 20. Approx. 370 nondescript potsherds, most burnt. 21. Two sherds of Bronze Age/Early Iron Age pottery.

Culture: Przeworsk.

Chronology: phase II.

Grave 699 (pit cremation), Are 36B

Discovered at a depth of 35 cm. Pit of round outline, measuring approx. 70 cm in diameter; basin-shaped profile, 20 cm deep. Black fill with pieces of charcoal. Cremated bones and grave goods scattered in the pit (Pl. CCXX/699). *I. Sex undetermined, adultus–early maturus.*

Inventory: 1. Partly melted bronze sheet; pres. dim. 2.5×0.7 cm. 2. Two burnt fragments of an antler plate, probably from a composite comb; pres. dim. 1.9×1 cm. 3. Two burnt (?), nondescript potsherds.

Culture: Wielbark.

Chronology: phases VI–VII.

Grave 700 (pit cremation), Are 54B

Discovered at a depth of 35 cm. Pit of oval outline, elongated on the NE-SW axis, measuring approx. 130×110 cm; basin-shaped profile with an uneven bottom, 25 cm deep. The fill was light grey to dark grey at the top, black below, with pieces of charcoal. Cremated bones and potsherds scattered in the pit; a brooch fragment (1) and a ring (2) in the centre (Pl. CCXXII/700). *I/II. Bones missing.*

Inventory: 1. Fragment of a bronze brooch spring; pres. length 1 cm. 2. Iron ring of round cross-section; diam. 3.5 cm. 3. Approx. 20 burnt, nondescript potsherds.

Culture: Przeworsk (?).

Chronology: phases I–V (?).

Grave 701A (pit cremation), Are 48A

Discovered at a depth of 35 cm. Pit of irregular outline, destroyed in the E part by the pit of a medieval grave (701B), with pres. dimensions of approx. 80×80 cm; basin-shaped profile, 35 cm deep. Black fill with numerous pieces of charcoal. Cremated bones and grave goods scattered in the pit (Pl. CCXXIV/701A). *I. Sex undetermined, adult individual.*

Inventory: 1. Partly melted fragment of a bronze brooch of Almgren type 67a; chord held by a hook and (?) wrapped with a wire (repaired?); massive, tear-shaped head; bow with a circumferential crest; pres. length 3.4 cm, width 2.5 cm. 2. Piece of bronze wire (pin of brooch no. 1?); pres. length 1.7 cm. 3. Two burnt sherds of a vessel with everted rim; damaged, brick red surface. 4. Burnt sherd of a vessel with slightly thickened, everted rim; damaged, brown-brick red surface. 5. Four burnt sherds of a small vessel with everted rim; damaged, brown surface. 6. Three sherds of a vessel with rounded body decorated with an incised cordon; smooth, black surface. 7. Sherd of a vessel decorated with an incised cordon (either from another vessel or another part of vessel no. 6). 8. Burnt base sherd of a vessel with damaged, brown surface; base diam. 8 cm, pres. height 3 cm. 9. Approx. 20 potsherds with smooth, black surface. 10. Approx. 50 burnt, nondescript potsherds.

Culture: Przeworsk.

Chronology: phase III.

Remarks: The pottery from grave 701A was also present in the fill of early medieval grave 701B.

Grave 702 (pit cremation), Are 54A

Discovered at a depth of 40 cm. Pit of oval outline, elongated on the NW-SE axis, measuring approx. 90×60 cm; basin-shaped profile, 25 cm deep. Grey and dark grey fill with pieces of charcoal. Bones and grave goods scattered in the pit (Pl. CCXXIII). *I. Infans I.*

Inventory: 1. Foot of a bronze eye brooch of the main series; triangular in cross-section, with a groove along the side edges and oblique lines forming an angle on the terminal; pres. length 3.5 cm. 2. Iron belt buckle with round one-piece frame of round cross-section, type C 13; diam. 3.6 cm. 3. Pin with bronze head and iron shaft, similar to group IVb; spherical head encircled by an incised collar; discs with slightly incised edges on the top of the head and near the shaft; shaft round in cross-section; length 12 cm, head diam. 1 cm. 4. Partly melted fragment of a bronze rod bracelet with a slightly thickened terminal; round cross-section; pres. length 3.5 cm. 5. Partly melted fragment of a bronze clasp (?) made from thin wire; preserved terminals bent outward; pres. length 2.4 cm, width 1.2 cm. 6. Fragments of an ornament (ring?) made from bronze wire. 7. Fragment of an iron blade (?); pres. length 1.4 cm, height 1.6 cm. 8. Fragment of an iron shaft (?) of round cross-section (needle?); pres. length 5.5 cm. 9. Two fragments of an iron rod of quadrangular cross-section (awl?); pres. length 7.1 cm. 10, 11. Two fragments of iron rods of round cross-section; pres. length 2 cm and 1.5 cm. 12. Two partly melted fragments of a bronze bar of quadrangular cross-section; pres. length 1.4 cm and 0.9 cm. 13. Three lumps of melted bronze. 14. Fragment of an iron object; pres. length 1.6 cm. 15. Ten lumps of melted transparent blue glass. 16. Lump of melted opaque glass, greenish and red in colour. 17. 16 burnt sherds of a bowl of type C.1b; surface smooth under the rim and near the base, rough in the middle, beige-brown in colour; rim diam. 14.5 cm. 18. Four burnt sherds of a vessel with rounded body and everted rim; smooth, beige surface. 19. Burnt sherd of a vessel decorated on the body with a band of nested angles; smooth, beige-brick red surface. 20. 11 potsherds with smooth, black surface. 21. Approx. 20 nondescript potsherds, most burnt.

Culture: Przeworsk.

Chronology: phase IV.

Grave 703 (pit cremation), Are 36B

Discovered at a depth of 25 cm. Pit of round outline, measuring approx. 70 cm in diameter; basin-shaped profile, 15 cm deep. The fill was dark grey and, in the centre, black, with pieces of charcoal. Cremated bones and grave goods scattered in the pit (Pl. CCXXIV/703). *I. Infans I.*

Inventory: 1. Burnt fragment of a composite comb, made of deer's antler, with a bronze rivet fragment; pres. dim. 1.3×0.9 cm. 2. Six lumps of melted transparent greenish glass. 3. Potsherd with smooth, black surface. 4. Nine nondescript potsherds.

Culture: Wielbark.

Chronology: phases VI–VII.

Grave 704 (pit cremation), Are 36B

Discovered at a depth of 40 cm. Pit of roughly round outline, measuring approx. 110 cm in diameter; destroyed in the N and E part by the pit of an early medieval grave (698); basin-shaped profile, 25 cm deep. The fill was grey and, in the W part, dark grey, with pieces of charcoal. Cremated bones and grave goods scattered in the pit (Pl. CCXX/704). *I. Infans II-iuvenis* (?). *II. Ruminant* (1 frag).

Inventory: 1. Two fragments of an iron needle of type II; shaft round in cross-section; pres. length 12.4 cm. 2. Partly melted fragment of a bronze brooch spring; pres. length 1 cm. 3. Fragment of a disc bead of transparent blue glass; diam. 3 cm, height 0.5 cm. 4. Lump of melted transparent greenish glass. 5. Lump of melted bronze. 6. Burnt sherd of a tripartite vessel with slightly thickened rim; damaged, brick red surface. 7. Burnt, nondescript sherd of wheel-made pottery. 8. Approx. 30 burnt, nondescript potsherds. 9. Six sherds of Bronze Age/Early Iron Age pottery.

Culture: Przeworsk.

Chronology: phases II–III.

Grave 705 (pit cremation), Are 42B

Discovered at a depth of 20 cm. Pit of roughly rectangular outline, elongated on the NW-SE axis, measuring approx. 160×90 cm; basin-shaped profile with an uneven bottom, 30 cm deep. The fill was non-uniform, grey-black, at the top level, mainly black below, with pieces of charcoal. Cremated bones and potsherds scattered in the pit (Pl. CCXXV/705). *I. Sex undetermined, non-adult* (?) individual.

Inventory: 1. Ten burnt sherds of a tripartite vessel; everted rim; slightly conical neck; damaged, grey surface; rim diam. 21 cm, pres. height 5 cm. 2. Three burnt sherds of a miniature vase of type VII.4; slightly thickened rim; smooth, dark grey surface; rim diam. 10 cm, height 4.5 cm. 3. Burnt sherd of a vessel with undefined, inverted rim; damaged, dark grey surface. 4. Two sherds of a vessel with heavily bulging body; smooth, black surface. 5. Nine burnt sherds of wheel-made pottery, including a rim sherd from vessel no. 33 from grave 708. 6. Approx. 45 potsherds with smooth, black surface. 7. Two burnt potsherds with rough, brick red-grey surface. 8. Approx. 70 burnt, nondescript potsherds.

Culture: Przeworsk.

Chronology: phases IIb–III.

Remarks: In reality, the wheel-made pottery probably came from the nearby Wielbark culture grave (no. 708) in which multiple sherds of such vessels had been registered.

Grave 706 (urn cremation?), Are 18A

Discovered at a depth of 20 cm. Pit of roughly rectangular outline, elongated on the NW-SE axis, measuring approx. 150×70 cm; basin-shaped profile with an uneven bottom, 25 cm deep. At the top level, the fill was grey in the central part, dark grey near the edges, here and there turning black; below, the fill was dark grey and black, with pieces of charcoal, in the W and E part, grey in the centre. At the bottom of the pit in the SW corner: a vessel filled with dark grey earth (slightly lighter than the pit fill) mixed with scarce cremated bones and pieces of charcoal; cremated bones and most of the grave goods scattered outside the vessel; a concentration of pottery in the SE part (Pls. CCXXVI, CCXXVII/706). *I. Sex undetermined, adultus-maturus*.

Inventory: 1. Fragments of a bronze brooch with internal chord and bow of triangular cross-section, probably of Almgren type 2aII. 2. Fragment of a curved bronze rod of almost round cross-section; pres. length 0.9 cm. 3. Three pieces of bronze objects. 4. Partly melted barrel bead of opaque red glass, type TM 12; diam. 0.8 cm, height 0.6 cm. 5. Tripartite vessel resembling group III; everted rim; tall neck; globular body, decorated on the shoulder with a circumferential groove; smooth, black surface; rim diam. 15 cm, base diam. 10 cm, height 23.5 cm. 6. Four burnt sherds of a bowl of type II.2; everted rim; smooth, brown surface; rim diam. 21 cm, pres. height 8.5 cm. 7. Four burnt sherds of a bowl of type II.2; thickened rim; smooth, brown surface; rim diam. 21 cm, base diam. approx. 7 cm, height approx. 9 cm. 8. Six burnt sherds of a vase of group IV; slightly thickened rim; smooth surface, brick red, brown and grey in colour; rim diam. 14 cm, base diam. 9 cm, height 12 cm. 9. Burnt sherd of a vase of group IV; slightly everted rim; smooth surface, brown to black in colour; rim diam. 17 cm, pres. height 5 cm. 10. Two burnt sherds of a vessel with undefined, inverted rim and rounded body; damaged, beige-grey surface. 11. Three burnt sherds of a vessel with defined, inverted rim and heavily bulging upper part of the body; damaged, brick red surface. 12. Burnt sherd of a miniature vase of type VII.4; smooth surface, brown and grey in colour; rim diam. 17 cm, pres. height 5 cm. 13. Two burnt sherds of a vessel with defined rim and rounded upper part of the body; damaged, brick red surface. 14. Three burnt base sherds of a vessel with damaged, brick red surface; base diam. 9 cm, pres. height 6 cm. 15. Two burnt base sherds a vessel with smooth surface, brick red to brown in colour; base diam. 11.5 cm, pres. height 4.5 cm. 16. Four burnt base sherds a vessel with smooth surface, brick red to brown in colour; base diam. 7 cm, pres. height 2.5 cm. 17. Approx. 135 burnt, nondescript potsherds.

Culture: Przeworsk.

Chronology: phase III.

Grave 707 (pit cremation), Are 54A

Discovered at a depth of 40 cm. Extensive pit of roughly oval outline, elongated on the NE-SW axis, measuring approx. 170×130 cm; basin-shaped profile, 50 cm deep. The fill was light grey and grey in the W part of the pit, grey and dark grey in the E part, with pieces of charcoal. Cremated bones and grave goods scattered in the pit, mainly in the E part (Pl. CCXXVII/707). *I. Infans I-II.*

Inventory: 1. Partly melted fragment of a bronze object in the form of a conical disc with a shaft, bent at right angles, extending from it; disc diam. 1 cm. 2. Burnt fragment of a three-layer comb, made of deer's antler, with a bronze rivet; pres. dim. 1.5×0.8 cm. 3. 12 burnt, nondescript potsherds.

Culture: Wielbark.

Chronology: phases VI–VII.

Remarks: It cannot be excluded that the light grey SW part of the pit is the fill of an older feature of undetermined chronology and cultural attribution.

Grave 708 (pit cremation), Are 42B

Discovered at a depth of 20 cm. At a depth of approx. 20 cm below the top level, pit of roughly quadrangular outline, measuring approx. 260×260 cm; basin-shaped profile, 80 cm deep. The fill was brown-grey and, here and there, grey and dark grey, with pieces of charcoal. Potsherds and cremated bones scattered across the entire pit; other grave goods mainly in the grey and dark grey layers (Pls. CCXXVIII, CCXXIX). *I. Female (?), iuvenis. II. Undetermined (1 frag).*

Inventory: 1. Bronze two-piece crossbow brooch (*Armbrustfibel*) with solid catchplate, similar to Almgren type 186; spring on an axis bar; head with an oblong protrusion; bow faceted in the middle part, pentagonal in cross-section, with metopes, decorated with transversal and intersecting lines, at both ends and an obliquely incised triangular thickening near the foot—below the metope; faceted foot with a metope decorated with transverse and intersecting lines; width 2 cm, length 4.2 cm. 2. Partly melted bronze brooch with returned foot and so-called lamellar catchplate terminal, Almgren type 172; wide strip bow, decorated on both ends with a row of convex, oval points between two transversal mouldings and with rows of small arches punched along the side edges; foot with a metope decorated with two transversal grooves enclosing a row of intersecting oblique lines; two grooves along the edges of the catchplate attachment; pres. length 4.7 cm. 3. Fragment of a bronze spring; pres. length 1 cm; perhaps from brooch no. 2. 4. Partly melted bronze knife

(?); pres. length 2.5 cm, height 0.5 cm. 5. Two burnt fragments of a three-layer comb, made of deer's antler, with bronze tubular rivets; pres. dim. of the largest fragment 1.2×1.1 cm. 6. Pendant (?) from a coiled iron strip; diam. 1 cm, height 0.7 cm. 7. Fragment of an iron rod of round cross-section; pres. length 1.6 cm. 8. Partly melted barrel bead of transparent light blue glass, type TM 2b; diam. 0.6 cm, height 0.6 cm. 9, 10. Two melted spherical (?) beads of transparent blue glass, type TM 2b; diam. 0.8 cm, height 0.6 cm. 11, 12. Two (one half-preserved) partly melted beads of opaque light green glass, similar to type TM 36; diam. 0.8 cm, height 0.5–0.6 cm. 13, 14. Fragments of two melted ring beads of transparent dark blue glass, type TM 30a; diam. 1.5 cm, height 1 cm. 15. Fragment of a melted, small ring bead of transparent dark blue glass, similar to type TM 47; diam. approx. 0.9 cm, height 0.2 cm. 16–18. Three small biconical beads of transparent dark blue glass, type TM 57; diam. 0.4 cm, height 0.3 cm. 19. Melted segmented bead of transparent dark blue glass, type TM 91a, or two melted beads of type TM 2, fused together; diam. 0.9 cm, length 1.4 cm. 20. Partly melted barrel bead of opaque black glass, with three large, bright points connected with a strand of the same colour (at present, the glass is annealed), type TM 212; diam. 1 cm, height 0.7 cm. 21. Fragment of a partly melted ring bead of opaque black glass, with two circumferential yellow strands enclosing two green wavy lines forming a figure-of-eight-shaped pattern, with yellow dots in the centre, similar to type TM 276; diam. 2.7 cm, height 1.5 cm. 22. Nine lumps of melted glass: transparent blue, transparent greenish and colourless. 23. Partly melted fragment of a thick-walled vessel (?) of colourless glass. 24–32. Nine (six intact and three fragmented) burnt polyhedral beads of white-grey chalcedony, type TM 499; length 1–1.9 cm, height 1–1.6 cm. 33. Approx. 35 burnt sherds of one (?) wheel-made vessel; collar rim; body decorated on its upper part with a cordon; smooth surface, beige and, in places, black in colour. 34. Two burnt sherds of a vessel with everted rim; damaged, grey surface; fragment of melted glass adhered to the exterior surface. 35. Burnt sherd of a vessel with everted rim; damaged, grey surface. 36. Burnt sherd of a vessel with slightly everted rim; damaged, grey surface. 37. Burnt sherd of a vessel with everted rim; damaged, grey surface. 38. Burnt sherd of a vessel with slightly thickened, everted rim; damaged, brick red surface. 39. Burnt sherd of a small vessel with everted rim and rounded body; smooth, beige surface. 40. Four burnt sherds of a vessel with undefined, inverted rim and rounded body; damaged, brown-grey surface. 41. Burnt sherd of a small vessel with everted rim and biconical body; smooth surface,

grey to brown in colour. 42. Burnt (?) sherd of a vessel with slightly everted rim; smooth, brown surface. 43. Approx. 65 sherds of a vase of group IV; thickened, faceted rim; body decorated with a wide band of ornament composed of rectangular fields, filled with rows of vertical or horizontal strokes, between two circumferential grooves; smooth, black surface; rim diam. 15 cm, pres. height 8.5 cm. 44. Approx. 220 burnt, nondescript potsherds.

Culture: Wielbark (no. 43—Przeworsk).

Chronology: phase VII (no. 43—phases I–II).

Grave 710 (pit cremation), Are 44

Discovered at a depth of 30 cm. Pit of oval outline, elongated on the N-S axis, measuring approx. 60×45 cm; basin-shaped profile with an uneven bottom, 15 cm deep. Grey and black fill with numerous pieces of charcoal. a few potsherds and few cremated bones scattered in the pit (Pl. CCXXIV/710). *I/II. Bones missing.*

Inventory: 1. Potsherds (lost).

Culture: Przeworsk or Wielbark.

Chronology: phases I–VII.

Grave 711 (pit cremation), Are 44

Discovered at a depth of 50 cm. Pit of oval outline, elongated on the NW-SE axis, measuring approx. 140×90 cm; basin-shaped profile with an uneven bottom, 40 cm deep. The fill was grey and dark grey at the top, black below, with pieces of charcoal; a stone, measuring approx. 20×10 cm, in the S part, approx. 15 cm below the top level. Cremated bones and potsherds scattered in the pit; brooch fragments (1) and a knife (3) in the NW part (Pl. CCXXX). *I. Sex undetermined, non-adult individual. II. Bird (?) (1 frag).*

Inventory: 1. Two partly melted fragments of a bronze brooch of Almgren type 2aII; bow triangular in cross-section; width 1 cm, pres. length 2.2 cm. 2. Melted fragment of a bronze object. 3. Iron crescent-shaped knife; rod-shaped tang, quadrangular in cross-section, hammered flat and bent downwards at the end, with obliquely incised side edges and two circumferential grooves near the blade; length approx. 8 cm. 4. 15 sherds of a vase of group IV or type A.1; thickened rim; smooth, black surface; rim diam. 17 cm, pres. height 8 cm. 5. Three burnt sherds of a small bowl with rounded, squat body; smooth, brown surface; rim diam. 7.5 cm, base diam. approx. 5 cm, height 4.5 cm. 6. Burnt sherd of a vessel with slightly thickened rim; smooth, grey surface. 7. Burnt sherd of a vessel with undefined, inverted rim; smooth, beige surface. 8. Three sherds of a tripartite vessel decorated on max. body circumference with three parallel rows of oblique strokes above a circumferential groove; smooth, black surface. 9. Approx.

50 potsherds with smooth, black surface. 11. Approx. 150 burnt, nondescript potsherds. 10. Three sherds of Bronze Age/Early Iron Age pottery.

Culture: Przeworsk.

Chronology: phase III.

Grave 713 (pit cremation), Are 36A

Discovered at a depth of 30 cm. Pit of round outline, measuring approx. 70 cm in diameter; basin-shaped profile, 20 cm deep. Dark grey and black fill with pieces of charcoal. Cremated bones and potsherds scattered in the pit (Pl. CCXXV/713). *I. Sex undetermined, non-adult individual.*

Inventory: 1. Three burnt sherds of a mug resembling type I.1; thickened, faceted rim; slender body with a large rolled handle; smooth, brown surface; rim diam. 7.5 cm, pres. height 6 cm. 2. Burnt sherd of a bowl of type II.1; thickened, faceted rim; smooth, brown surface; rim diam. 24 cm, pres. height 3 cm. 3. Approx. 45 burnt, nondescript potsherds. 4. Bronze Age/Early Iron Age potsherd.

Culture: Przeworsk.

Chronology: phases I–IIa.

Feature 714 (undetermined function), Are 36A

Discovered at a depth of 35 cm. Pit of round outline, measuring approx. 40 cm in diameter, 5 cm deep. The fill was dark grey and, here and there, black, with pieces of charcoal. a potsherd in the pit (Pl. CCXXV/714).

Inventory: 1. Burnt sherd of a vessel with thickened, faceted rim; body decorated with two rows of horizontal strokes between two circumferential lines; smooth, brown-grey surface.

Culture: Przeworsk.

Chronology: phases I–IIa.

Graves 716 and 716A, Are 36A

Discovered at a depth of 35 cm. Extensive pit composed of two (?) connected features of undetermined stratigraphic relationship: **grave 716** in the centre and, and adjoining it in the NW part, **grave 716A** (Pl. CCXXXI).

Grave 716 (pit cremation), Are 36A

Pit of irregular outline, elongated on the E-W axis, with max. dimensions of approx. 150×110 cm; triangular profile, 90 cm deep. The fill was light grey and grey at the top, dark grey below, with pieces of charcoal. In the NE part, at a depth of approx. 60 cm: a round depression of approx. 50 cm in diameter and quadrangular profile, up to approx. 115 cm deep, filled with black and dark grey earth with numerous pieces of charcoal in the upper part and, below, with light grey sand; a large number of cremated bones near the bottom. Bones scattered

evenly in the other parts of the pit, a potsherd at the top level of the pit (Pl. CCXXXI/716). *I. Male (?)*, *adultus*.

Inventory: 1. Bronze Age/Early Iron Age potsherd.

Culture: Przeworsk or Wielbark.

Chronology: phases I–VII.

Remarks: It cannot be excluded that the feature consists of two pits: a grave from the Roman period and a pit from the Bronze Age/Early Iron Age, disturbed by the former feature.

Grave 716A (pit cremation), Are 36A

Pit of irregular outline, elongated on the E-W axis, measuring approx. 100×80 cm; basin-shaped profile, 20 cm deep. The fill was dark grey and, near the edges, light grey. Cremated bones scattered in the pit (Pl. CCXXXI/716A). *I/II. Bones missing*.

Inventory: none.

Culture: Przeworsk or Wielbark.

Chronology: phases I–VII.

Grave 717 (pit cremation), Are 36A

Discovered at a depth of 30 cm. Pit of roughly round outline, measuring approx. 80–90 cm in diameter; basin-shaped profile with an uneven bottom, 20 cm deep. The fill was dark grey and, here and there, black, with pieces of charcoal. Cremated bones and potsherds scattered in the pit; knife fragments (1) at the bottom (Pl. CCXXXII/717). *I. Sex undetermined, adult individual*.

Inventory: 1. Two fragments of an iron crescent-shaped knife; pres. length 6.4 cm, height 1.7 cm. 2. Ten fragments of a corroded iron object. 3. Burnt sherd of a mug of group I; thickened, faceted rim; damaged, brick red surface; rim diam. 14 cm, pres. height 3 cm. 4. Two burnt sherds of a vessel with thickened, faceted rim and a handle; damaged, brick red-grey surface; rim diam. approx. 23 cm, pres. height 3.5 cm. 5. Burnt sherds of a vessel with thickened, faceted rim; smooth, brick red-brown surface; rim diam. approx. 17 cm, pres. height 3.5 cm. 6. Two burnt sherds of a vessel with thickened, faceted rim; damaged, brick red-grey surface; rim diam. approx. 14 cm, pres. height 2.5 cm. 7. Approx. 90 burnt, nondescript potsherds.

Culture: Przeworsk.

Chronology: phases I–IIa.

Grave 718 (pit cremation), Are 54B

Discovered at a depth of 35 cm. Pit of oval outline, elongated on the E-W axis, measuring approx. 100×80 cm; basin-shaped profile, 30 cm deep. The fill was light grey and, in the centre, dark grey and black, with pieces of charcoal. Cremated bones and potsherds scattered in the pit; a brooch (1) in the E part (Pl. CCXXXII/718). *I. Early infans I*.

Inventory: 1. Partly melted fragment of a bronze brooch of Almgren type 68; head flat on the underside, rounded on the top side; pres. length 2 cm. 2. Ten burnt sherds of a vessel with everted rim and globular body, decorated with a zigzag-ornamented cordon and, below it, a wide band of omega-shaped (?) meander pattern; damaged surface, grey and brick red in colour; base diam. 9 cm. 3. Burnt sherd of a biconical bowl with slightly thickened rim directly above max. body diameter; damaged, grey surface; rim diam. 17.5 cm, pres. height 5.5 cm. 4. 15 burnt, nondescript potsherds. 6. Two sherds of Bronze Age/Early Iron Age (?) pottery.

Culture: Przeworsk.

Chronology: phase IV.

Grave 719 (pit cremation), Are 36A

Discovered at a depth of 30 cm. Pit of roughly oval outline, elongated on the N-S axis, measuring 220×150 cm, destroyed in the S part; basin-shaped profile, 40 cm deep. The fill was grey at the top, light grey below. Cremated bones and grave goods scattered in the pit (Pl. CCXXXIII/719). *I. Infans II-iuvenis*.

Inventory: 1. Fragment of a melted ring bead of black glass, similar to type TM 40; diam. 0.8 cm, height 0.4 cm. 2. Lump of melted black glass. 3. Burnt sherd of a vessel with thickened, faceted rim; damaged, brick red surface. 4. Burnt sherd of a vessel with thickened, faceted rim; damaged, brick red surface. 5. Approx. 90 burnt, nondescript potsherds.

Culture: Wielbark (?) (nos. 3, 4—Przeworsk).

Chronology: phases VI–VII (?) (nos. 3, 4—phases I–IIa).

Grave 720 (inhumation), Are 54A

Discovered at a depth of 40 cm. Pit of oval outline, elongated on the N-S axis, measuring approx. 70×50 cm, 15 cm deep, dug into an older feature of undetermined dating and cultural attribution. Light grey and grey fill. In the N part of the pit: a vessel (32) and, several cm further to the SE, a cluster of glass beads (5–31) and a brooch (1), with pieces of *birch bark (?)* and *small bones (?)* or *sticks (?)* under it; approx. 5 cm to the E of the vessel: a silver loop (2) and a pendant (?) made from a bronze strip (3) (Pl. CCXXXVI/720).

Inventory: 1. Bronze two-piece caterpillar brooch with solid catchplate; spring on an axis bar terminated with ring-shaped knobs; arched bow, oval in cross-section, covered in transversal grooves; head with a rectangular knob; diamond-shaped foot, triangular in cross-section, decorated on the terminal with an engraved line, parallel to the edge; shortened catchplate; width 2 cm, length 3.3 cm. 2. Silver wire loop; length 1.7 cm, width 0.5 cm. 3. Pendant (?) from a bronze strip coiled

into a ring, with a round perforation in the middle; diam. 0.7–1 cm, height 0.7 cm. 4. Fragment of curved bronze wire. 5–12. Eight spherical beads of transparent green glass, similar to type TM 20; diam. 0.4 cm, height 0.3 cm. 13, 14. Two spherical beads of transparent dark green glass, similar to type TM 20; diam. 0.4 cm, height 0.3 cm. 15. Spherical bead of transparent blue glass, type TM 18; diam. 0.45 cm, height 0.4 cm. 16–19. Four (intact or fragmented) spherical beads of murky blue glass, similar to type TM 23; diam. 0.4 cm, height 0.3 cm. 20, 21. Two almost spherical beads of transparent violet glass, type TM 19; diam. 0.4 cm, height 0.3 cm. 22. Ring bead of transparent light blue glass, type TM 30b; diam. 0.9 cm, height 0.4 cm. 23–25. Three segmented beads of transparent violet glass, similar to type TM 95; length 0.7–1.3 cm, diam. 0.4 cm. 26–28. Three spindle-shaped beads of opaque red glass, with delicate, longitudinal, black lines, type TM 318 or III/2 distinguished by O.V. Gopkalo; length 0.9 cm, diam. 0.4 cm. 29, 30. 2 melon beads of transparent yellowish glass, type XIV/8 distinguished by O.V. Gopkalo; diam. 0.8 cm, height 0.6 cm. 31. Polyhedral bead of opaque black glass, type TM 134; length 0.9 cm, height 0.8 cm. 32. Mug similar to types XVA and XVC; surface smooth near the rim and base, rough in the middle part, brown to black in colour; rim diam. 11 cm, base diam. 6.5 cm, height 9 cm.

Culture: Wielbark

Chronology: phase VII.

Graves 721A–B, Are 48B

Discovered at a depth of 40 cm. Extensive pit of oval outline, elongated on the N-S axis, measuring approx. 330×110 cm. At a depth of approx. 10 cm below the top level, dividing into two separate features of undetermined stratigraphic relationship: **grave 721A** in the S part and **grave 721B** in the central and N part (Pls. CCXXXIV, CCXXXV). a piece of bent bronze wire at the top level, at the border between the two features (Pl. CCXXXVI/721A–B/1).

Grave 721A (pit cremation), Are 48B

At the level of detection, pit of roughly oval outline, elongated on the NE-SW axis, measuring approx. 70×50 cm; basin-shaped profile with an uneven bottom, 10 cm deep. Grey and black fill. Cremated bones and potsherds scattered in the pit (Pl. CCXXXV/721A). *I. Sex undetermined, adult individual.*

Inventory: 1. Two burnt fragments of a deer's antler plate, decorated with a circled dot; probably part of the back of a composite comb; pres. dim. 1.7×0.8 cm. 2. 12 burnt, nondescript potsherds.

Culture: Wielbark (?).

Chronology: phases VI–VII (?).

Grave 721B (pit cremation), Are 48B

At the level of detection, pit of oval outline, elongated on the N-S axis, measuring approx. 200×110 cm; basin-shaped profile, 40 cm deep. The fill was grey at the top, dark grey below, with isolated pieces of charcoal and small stones. Cremated human bones (*I*), unburnt animal bone (*II*) and potsherds scattered in the pit; a belt buckle (1) and comb fragments (2) by the W wall in the central part of the pit (Pls. CCXXXV/721B, CCXXXVI/721B). *I. Sex undetermined, non-adult (?) individual. II. Cattle (1 frag).*

Inventory: 1. Bronze belt buckle with thickened, oval, one-piece frame of diamond-shaped cross-section, type H 12; slightly faceted pin, almost quadrangular in cross-section, tip bent, with a thickening behind three transversal grooves at the base; height 2.9 cm, width 1.6 cm. 2. Three burnt fragments of a deer-antler plate, decorated with circled dots; probably part of the back of a composite comb. 3. Burnt sherd of a small vessel with slightly everted rim; smooth, brick red-grey surface. 4. Burnt sherd of a small vessel with slightly everted rim; damaged, grey surface. 5. Two burnt sherds of wheel-made pottery; damaged, grey surface. 6. Three potsherds with smooth, black surface. 7. Approx. 30 burnt, nondescript potsherds. 8. Three sherds of Bronze Age/Early Iron Age pottery.

Culture: Wielbark.

Chronology: phase VIIa.

Grave 722 (pit cremation), Are 48B

Pit of irregular outline, elongated on the E-W axis, measuring approx. 100×80 cm, connected in the E part with the pit of grave 723; basin-shaped profile, 30 cm deep. Grey and dark grey fill with pieces of charcoal. Cremated bones and grave goods scattered in the pit (Pl. CCXXXVII/722). *I/II. Bones missing.*

Inventory: 1. Two fragments of iron object(s). 2. Five sherds of a bowl of type II.2; thickened, slightly faceted rim; almost biconical body; smooth, brown surface; rim diam. 14 cm, pres. height 5 cm. 3. Burnt sherd of a vessel with thickened rim; damaged, grey-brown surface. 4. Three burnt base sherds a vessel with damaged, grey-brown surface; base diam. 9.5 cm. 5. Two sherds of a vessel with smooth, black surface. 6. Five burnt, nondescript potsherds.

Culture: Przeworsk.

Chronology: phases II–III.

Grave (?) 723 (pit cremation), Are 48B

Pit of roughly quadrangular outline, elongated on the E-W axis, measuring approx. 120×80 cm; basin-shaped

profile, 25 cm deep. Light grey fill with pieces of charcoal; at a depth of approx. 10 cm: numerous large pieces of charcoal, laid out in an arch along the S and W edges of the pit. One (?) cremated bone and grave goods in the pit (Pl. CCXXXVII/723). *I. Infans I-II.*

Inventory: 1. Burnt fragment of a clay spindle whorl (?), decorated with rows of impressed points. 2. Three burnt, nondescript potsherds.

Culture: Przeworsk or Wielbark.

Chronology: phases I–VII.

Grave 724 (pit cremation), Are 48B

Discovered at a depth of 35 cm. Pit of irregular outline, elongated on the N-S axis, measuring approx. 120×80 cm; basin-shaped profile, 40 cm deep. The fill was dark grey and black, with pieces of charcoal, in the NE part, light grey in the centre and the S part. Cremated bones and grave goods scattered in the pit, exclusively in the dark grey-black part (Pl. CCXXXVIII/724). *I. Infans I (moreover, bone fragment from another, adult individual of undetermined sex).*

Inventory: 1. Three fragments of unidentified iron object(s). 2. Ten burnt sherds of a wheel-made biconical vessel; everted rim, two circumferential grooves above max. body diameter; damaged, grey surface. 3. Approx. 20 burnt, nondescript potsherds.

Culture: Wielbark.

Chronology: phase VII (?).

Remarks: It cannot be excluded that the light grey part of the pit is a separate feature, dug into the dark grey pit.

Grave 728 (pit cremation), Are 36B

Discovered at a depth of 40 cm. Pit of roughly rectangular outline, elongated on the NE-SW axis, measuring approx. 150×70 cm; disturbed in the N part by another cut; basin-shaped profile, 50 cm deep. The fill was light grey and, here and there, grey. Few cremated bones and potsherds scattered in the pit (Pl. CCXXXVII/728). *I. Sex undetermined, adult individual.*

Inventory: 1. Burnt sherd of a vessel with slightly everted rim; smooth, grey surface. 2. Ten burnt, nondescript potsherds.

Culture: Wielbark.

Chronology: phases VI–VII.

Grave 729 (pit cremation), Are 36A

Discovered at a depth of 30 cm. Pit of roughly round outline, measuring approx. 50 cm in diameter; basin-shaped profile, 20 cm deep. The fill was grey-brown and, in the centre, dark grey, with pieces of charcoal. Cremated bones and potsherds scattered in the pit (Pl. CCXXXIII/729). *I. Infans I.*

Inventory: 1. Six burnt, nondescript potsherds.

Culture: Przeworsk or Wielbark.

Chronology: phases I–VII.

Grave 730 (pit cremation), Are 46

Discovered at a depth of 35 cm. Pit of round outline, measuring approx. 80 cm in diameter; basin-shaped profile, 25 cm deep. The fill was grey and, in the centre, dark grey and black, with pieces of charcoal. Cremated bones and potsherds scattered in the pit (Pl. CCXXXVI-II/730). *I. Sex undetermined, non-adult individual.*

Inventory: 1. Six burnt sherds of a vessel decorated on the body with rectangles, filled with oblique strokes, between two circumferential grooves; damaged, brick red surface. 2. Four sherds of a thick-walled vessel; surface smooth on the upper part of the body, rough below, brown in colour. 3. Two potsherds with smooth, black surface. 4. Two burnt, nondescript potsherds. 5. Five sherds of Bronze Age/Early Iron Age pottery.

Culture: Przeworsk.

Chronology: phases I–III.

Grave 731 (pit cremation), Are 46

Discovered at a depth of 35 cm. Pit of round outline, measuring approx. 50 cm in diameter; basin-shaped profile, 10 cm deep. The fill was grey and, in the centre, dark grey. Numerous cremated bones and potsherds scattered in the pit (Pl. CCXXXVIII/731). *I. Sex undetermined, non-adult individual.*

Inventory: 1. Three sherds of a vessel with everted rim; smooth, black surface. 2. Bronze Age/Early Iron Age potsherd.

Culture: Przeworsk.

Chronology: phases I–V.

Remarks: Fragment of a rod bracelet at the bottom of the topsoil above the pit (cf. stray finds, no. 46; Pl. CCCII/SF:46).

Grave 732 (pit cremation), Are 46

Discovered at a depth of 35 cm. Pit of roughly round outline, measuring approx. 50 cm in diameter; basin-shaped profile, 10 cm deep. The fill was grey and, in the centre, dark grey. Cremated bones and a potsherd scattered in the pit (Pl. CCXXXVIII/732). *I. Sex undetermined, non-adult individual.*

Inventory: 1. Burnt (?), nondescript potsherd.

Culture: Przeworsk or Wielbark.

Chronology: phases I–VII.

Grave 734 (urn cremation), Are 46

Discovered at a depth of 35 cm. Pit of oval outline, elongated on the N-S axis, measuring approx. 50×40 cm; basin-shaped profile, 10 cm deep. Grey fill. In the S part of the pit: a tilted urn, damaged in the upper part, filled

with cremated bones scattered in grey sand; isolated cremated bones also in the fill of the pit (Pl. CCXXX-IX/734). *I. Infans I.*

Inventory: 1. Vase of type B.3a; one circumferential groove above max. body diameter; smooth, black surface; rim diam. 18 cm, base diam. 10 cm, height approx. 14 cm.

Culture: Przeworsk.

Chronology: phase V (?).

Grave 737 (pit cremation), Are 48

Discovered at a depth of 40 cm. Pit of undetermined outline, with preserved dimensions of 30×30 cm, destroyed in the N part; basin-shaped profile, 10 cm deep. Dark grey fill. Cremated bones scattered in the pit (Pl. CCXXXIX/737). *I. Sex undetermined, adult individual.*

Inventory: none.

Culture: Przeworsk or Wielbark.

Chronology: phases I–VII.

Grave 738 (pit cremation), Are 46

Discovered at a depth of 45 cm. Pit of round outline, measuring approx. 50 cm in diameter; semi-circular profile, 25 cm deep. The fill was grey and, in the centre, dark grey, with pieces of charcoal. Cremated bones and potsherds scattered in the pit; a bracelet fragment (1) at the bottom in the S part (Pl. CCXXXIX/738). *I. Male (?), adultus. II. Mammal (?) (1 frag).*

Inventory: 1. Fragment of a bronze rod bracelet (?) of round cross-section; pres. length 1 cm. 2. Five fragments of a strap handle of a vessel; smooth, black surface. 3. Ten nondescript potsherds, most burnt. 4. Three nondescript sherds of Bronze Age/Early Iron Age pottery.

Culture: Przeworsk.

Chronology: phase V (?).

Grave 739 (pit cremation), Are 42B

Discovered at a depth of 30 cm. Pit destroyed in the E part; preserved part of the pit of semi-circular outline, measuring approx. 40×20 cm; basin-shaped profile, 10 cm deep. Dark grey and black fill with pieces of charcoal. Cremated bones and potsherds scattered in the pit (Pl. CCXL/739). *I. Foetus/infans I.*

Inventory: 1. Burnt sherd of a vessel with slightly everted rim; damaged, grey surface. 2. Burnt, nondescript potsherd.

Culture: Wielbark (?).

Chronology: phases VI–VII (?).

Grave 740 (pit cremation), Are 36B

Discovered at a depth of 90 cm, under a medieval grave (735). Pit of oval outline, elongated on the E-W

axis, constricted in the central part, measuring approx. 180×80 cm; basin-shaped profile, 10 cm deep. The fill was dark grey with pieces of charcoal in the W part, grey in the E part. Cremated bones and grave goods scattered in the W part (Pl. CCXL/740). *I. Infans I.*

Inventory: 1. Partly melted fragment of a curved bronze bar of oval (?) cross-section (bracelet?); pres. length 1.7 cm. 2. Two burnt sherds of a vessel with undefined, inverted rim and rounded body; damaged, brick red-brown surface. 3. Burnt sherd of a vessel with undefined, inverted rim; smooth, beige surface. 4. Burnt sherd of a vessel decorated on the body with a row of oblique strokes between two horizontal grooves; damaged, grey surface. 5. Approx. 50 burnt, nondescript potsherds. 6. Ten sherds of Bronze Age/Early Iron Age pottery.

Culture: Przeworsk.

Chronology: phases IV–V (?).

Remarks: In the excavation journal, the bronze object was described as a lump of glass. The eastern part of the pit is probably a settlement pit from the Bronze Age/Early Iron Age, which is suggested by the absence of artefacts and bones and the direct vicinity of analogous features.

Grave 743 (pit cremation), Are 58

Discovered at a depth of 40 cm. Pit of roughly oval outline, elongated on the E-W axis, measuring approx. 80×60 cm; basin-shaped profile with an uneven bottom, 25 cm deep. The fill was grey and, in the centre, dark grey with numerous pieces of charcoal. Few very small cremated bones scattered in the pit; in the centre: sherds of a large vessel (2) under a crushed mug (1) lying on its side (Pl. CCXLIII/743). *I/II. Bones missing.*

Inventory: 1. Burnt sherds of a mug of type C.3; smooth, grey surface; rim diam. 8 cm, base diam. 5 cm, height 8 cm. 2. Burnt sherd of the lower part of a pot of type C.1a (?); rough surface, brick red to brown-grey in colour; base diam. approx. 15 cm, pres. height 22.5 cm. 3. Three sherds of Bronze Age/Early Iron Age pottery.

Culture: Przeworsk.

Chronology: phase V (?).

Grave 750 (inhumation), Are 36B

Discovered at a depth of 50 cm. Pit of almost round outline, measuring approx. 90 cm in diameter; rectangular profile, up to 30 cm deep. Light grey fill. In the centre of the pit, at the level of detection: a cluster of glass and amber beads (2–16) and a brooch (1), with few unburnt bones *in some anatomical arrangement (as if a spine)* under it; a potsherd in the fill (Pl. CCXXX-IX/750). *I. Early infans I.*

Inventory: 1. Bronze crossbow brooch (*Armbrustfibel*)

with returned foot of Almgren type 162; flat wire spring; faceted knee-shaped bow with metopes at both ends; faceted foot with a metope, decorated with two intersecting oblique lines, near the bow; width 1.6 cm, length 4 cm. 2–9. Eight barrel beads of transparent light blue glass, type TM 18; diam. 0.3–0.5 cm, height 0.3–0.4 cm. 10–16. Seven amber pendants with elongated, rounded bodies, group TM XXXIX; height 1.1–1.4 cm, width 0.4–1 cm. 17. Bronze Age/Early Iron Age potsherd.

Culture: Wielbark.

Chronology: phase VI.

Remarks: It is possible that feature 749 of undetermined chronology and cultural attribution, located to the S of grave 750 (cf. Plan 1), is actually another part of grave 750.

Grave 797 (pit cremation), Are 36A

Discovered at a depth of 30 cm. Pit of roughly oval outline, elongated on the NE-SW axis, measuring approx. 90×70 cm; basin-shaped profile, 20 cm deep. The fill was black with pieces of charcoal and, near the edges of the pit, grey. Potsherds scattered in the pit (Pl. CCXL/797).

Inventory: 1. Burnt sherd of a vessel with thickened, faceted rim; damaged, brick red surface. 2. Two burnt base sherds a vessel with smooth, brown surface; base diam. 8.5 cm. 3. Approx. 15 burnt, nondescript potsherds.

Culture: Przeworsk.

Chronology: phases I–IIa.

Remarks: There is no information about the presence of bones in the pit. The interpretation of the pit's function was based on a note in the excavation journal: (...) *cremation grave* (...).

Grave 798 (pit cremation), Are 36A

Discovered at a depth of 30 cm. Pit of irregular outline, measuring approx. 150×160 cm; at a depth of 20 cm below the top level, pit of round outline, measuring approx. 110 cm in diameter; basin-shaped profile, 40 cm deep. The fill was grey to black at the top, black below, with pieces of charcoal. Cremated bones and potsherds scattered in the pit; a brooch (1), an awl (2) and a spindle whorl (3) in the S part (Pls. CCXLI, CCXLII). *I. Sex undetermined, adult individual.*

Inventory: 1. Fragment of an iron brooch of type H; bow oval in cross-section; foot attached to the bow by a ring-shaped collar; width 1.4 cm, pres. length 3 cm. 2. Two fragments of an iron awl; shaft quadrangular in cross-section on one end, round on the other; pres. length 8.4 cm and 4.6 cm. 3. Burnt clay spindle whorl, biconical with flat opposite ends; rounded body walls; smooth, dark grey surface; diam. 2.6 cm, height 1.7 cm. 4. 12 burnt sherds of a bowl of type II.1; thickened, fac-

eted rim; smooth, black surface; rim diam. 24 cm, pres. height 5 cm. 5. Nine burnt sherds of a vessel of group III; thickened, faceted rim; smooth, grey surface; rim diam. 17.5 cm, pres. height 5 cm. 6. Burnt sherd of a vessel of group III (?), with a handle; thickened, faceted rim; damaged, grey surface; rim diam. 14 cm, pres. height 7.5 cm. 7. Nine burnt sherds of a vessel of group III, with a handle; thickened, faceted rim; damaged, grey surface. 8. Two burnt sherds of a vessel of group III, with a handle; thickened, faceted rim; damaged, grey surface; rim diam. 14 cm, pres. height 5 cm. 9. Five burnt sherds of a pot resembling type VI.1, with a horizontal handle; slender, everted rim; damaged, grey surface; rim diam. 17.5 cm, pres. height 7 cm. 10. Burnt sherd of a vessel with thickened, faceted rim; damaged, grey surface. 11. Burnt sherd of a vessel with thickened, faceted rim; damaged, grey surface. 12. Three burnt sherds of a vessel with thickened, faceted rim; damaged, grey surface. 13. Burnt sherd of a vessel decorated on the body with a band of geometric ornament composed of two parallel lines and a row of oblique strokes; damaged, brick red surface. 14. Sherd of a vessel with a handle; smooth surface, dark grey and black in colour. 15. Burnt sherd of the lower part of a vessel with smooth, grey surface; base diam. 9 cm, pres. height 9 cm. 16. Two burnt base sherds a vessel with smooth surface, grey and, near the base, black in colour; base diam. 11 cm, pres. height 6 cm. 17. Burnt base sherd of a vessel with smooth, grey surface; base diam. 11 cm, pres. height 8 cm. 18. Burnt base sherd of a vessel with smooth, grey surface; base diam. 8.5 cm, pres. height 4 cm. 19. Burnt base sherd of a vessel with smooth, grey surface; base diam. 9 cm, pres. height 3 cm. 20. Burnt base sherd of a vessel with smooth, grey surface; base diam. 10.5 cm, pres. height 3 cm. 21. Approx. 290 burnt, nondescript potsherds.

Culture: Przeworsk.

Chronology: phase I or IIa?.

Grave 801 (pit cremation), Are 36A

Discovered at a depth of 35 cm. Pit of oval outline, elongated on the N-S axis, measuring approx. 80×50 cm; basin-shaped profile, 20 cm deep. The fill was light brown and, in the centre, grey, without pieces of charcoal. Cremated bones and potsherds scattered in the pit (Pl. CCXLIII/801). *I. Early infans.*

Inventory: 1. Two burnt, nondescript potsherds.

Culture: Przeworsk or Wielbark.

Chronology: phases I–VII.

Remarks: According to the field documentation, the location of grave 801 overlaps the location of grave 715. Grave 801 may have been recorded under pit 715, but an error in the drawing description cannot be excluded either.

Grave 802 (pit cremation), Are 36A

Discovered at a depth of 30 cm. Pit of undetermined outline, destroyed in the N part, with preserved dimensions of 35×15 cm; basin-shaped profile, 10 cm deep. Dark grey fill with pieces of charcoal. Cremated bones and potsherds scattered in the pit (Pl. CCXLIII/802). *I. Sex undetermined, non-adult individual.*

Inventory: 1. Seven burnt, nondescript potsherds.

Culture: Przeworsk or Wielbark.

Chronology: phases I–VII.

Grave 808 (inhumation), Are 48A

Discovered at a depth of 50 cm. Pit of roughly rectangular outline, elongated on the N-S axis, measuring approx. 70×40 cm; basin-shaped profile with a flat bottom, 10 cm deep. Light grey fill. a vessel (6), next to a brooch (1) and beads (3, 4), in the N part (Pl. CCXLIII/808).

Inventory: 1. Bronze crossbow brooch (*Armbrustfibel*) with returned foot, Almgren type 162; spring on an axis bar; knee-shaped bow, pentagonal (almost triangular) in cross-section; foot triangular in cross-section; width 2.4 cm, length 3.8 cm. 2. Fragment of an object with an almost cylindrical hollow body, made of unidentified metal; diam. 0.6 cm, pres. height 0.5 cm. 3. Amber disc bead of type TM 388; diam. 0.9 cm, height 0.3 cm. 4. Flat-and-spherical bead of transparent blue glass, type TM 30a; diam. 1.1 cm, height 0.6 cm. 5. Piece of melted transparent pinkish glass. 6. Mug of type XVA; lower part of the body decorated with a circumferential band of long, vertical and slightly oblique strokes; smooth, brown-grey surface; rim diam. 10 cm, base diam. 7 cm, height 10.5 cm.

Culture: Wielbark.

Chronology: phase VI.

Grave 830 (pit cremation), Are 47

Discovered at a depth of 40 cm. Pit of oval outline, elongated on the N-S axis, measuring approx. 130×80 cm; basin-shaped profile, 30 cm deep. The fill was grey at the top and near the edges, dark grey with pieces of charcoal in the centre. Cremated bones and potsherds scattered in the pit; a concentration of pottery in the SE part; a brooch (1) in the N part (Pl. CCXLIV). *I. Infans I–II.*

Inventory: 1. Two fragments of an iron one-piece brooch with four-coil spring, external chord and thickened (?) head; perhaps of type K; width approx. 1.5 cm, pres. length 3 cm. 2. Four burnt sherds of a bowl of type II.1; thickened, faceted rim; damaged surface, beige to grey in colour. 3. Three burnt sherds of a vessel of type I.2 (?); body decorated with groups of vertical lines and strokes, enclosed by three circumferential grooves; damaged surface, brick red to grey in colour.

4. Three burnt sherds of a vessel with thickened, faceted rim; smooth surface, brick red and grey in colour. 5. Burnt sherd of a vessel with thickened, faceted rim; damaged, brick red surface. 6. Six burnt sherds of a vessel with thickened, faceted rim; smooth surface, dark grey to brick red in colour. 7. Burnt sherd of a vessel with thickened, faceted rim; damaged, grey surface. 8. Burnt sherd of a vessel with thickened, faceted rim; damaged, brick red surface. 9. Burnt sherd of a vessel with thickened, faceted rim; damaged, brick red surface. 10. Burnt sherd of a vessel with a massive handle; damaged, brown-grey surface. 11. Two burnt sherds of a vessel with a handle and thickened, faceted rim; damaged, brick red-grey surface. 12. Burnt sherd of a vessel decorated with a geometric pattern (omega-shaped meander?) composed of lines and strokes; smooth, grey surface. 13. Three burnt sherds of a vessel decorated with a row of oblique strokes between two circumferential grooves; damaged, grey-brick red-brown surface. 14. Two burnt base sherds a vessel with smooth, brick red-grey surface; base diam. 10 cm, pres. height 3.5 cm. 15. Burnt base sherd of a vessel with smooth, brick red-grey surface; base diam. 12 cm, pres. height 1.5 cm. 16. Approx. 230 burnt, nondescript potsherds.

Culture: Przeworsk.

Chronology: phase I.

Grave 831 (pit cremation), Are 47

Discovered at a depth of 30 cm. Pit of round outline, measuring approx. 60 cm in diameter; basin-shaped profile, 30 cm deep. The fill was grey, slightly darker at the bottom, with numerous small pieces of charcoal. Cremated bones scattered in the pit (Pl. CCXLV/831). *I/II. Bones missing.*

Inventory: none.

Culture: Przeworsk or Wielbark.

Chronology: phases I–VII.

“Grave” 832 (pit cremation), Are 54

Discovered at a depth of 30 cm. Large pit of irregular outline, elongated on the N-S axis, measuring approx. 300×180 cm; basin-shaped profile with an uneven bottom, 50 cm deep. The fill was very non-uniform at the top: grey, dark grey in the N and S part, here and there black, appearing as several features dug into one another. At a depth of 15 cm below the top level, pit of fragmented, at least two-part, outline. The fill was black with pieces of charcoal in the N and S part, grey in the centre. Cremated bones and potsherds scattered across the entire pit. Most of the non-ceramic material was located in the S and central part of the pit. On the basis of the preserved documentation, it is not possible to divide the pit into individual features. Chronologi-

cally heterogeneous artefacts indicate the existence of two Przeworsk culture graves: one from the late pre-Roman period and one from the early Roman period. Bronze Age or Early Iron Age potsherds slightly more numerous in the S part of the pit. Most of the early Roman period pottery in the central part of the pit (Pls. CCXLV/832, CCXLVI, CCXLVII). I.1. *Female* (?), *adultus*. I.2. *Infans I*. II.1. *Chicken* (2 frags). II.2. *Mammal or large bird* (1 frag).

Inventory: 1. Fragment of a silver decoration composed of a spring and two wires, one of them twisted, attached to it; pres. length 0.5 cm. 2. Fragment of a bronze spring on an axis bar, likely from a brooch; pres. length 1.9 cm. 3. Fragment of a bronze rod of round cross-section; pres. length 3.4 cm. 4. Bronze sheet fragment with thickened side edges; pres. length 0.6 cm. 5. Bronze wire ring; diam. approx. 0.9 cm. 6. Partly melted fragment of a bronze object; pres. length 1 cm. 7. Fragment of a bronze rod of round cross-section; pres. length 0.4 cm. 8. Partly melted piece of curved bronze object; length approx. 2 cm. 9. Iron wire ring; diam. 0.9 cm. 10. Fragment of a bead of stratified, grey-green glass with greenish spiral strands, surface coated in yellow paste on which there was a circumferential purple spiral strand; T.E. Haevernick group 25. 11. Flat triangular bead of transparent dark blue glass with a white spiral strand in the corners, similar to type II.1 distinguished by M.A. Zepezauer (1993); dim. 1×1.3×0.5 cm. 12. Fragment of a bead of transparent dark blue glass with a white spiral (?) strand, probably analogous to no. 11. 13. Large lump of melted dark glass of undetermined colour (lost). 14. Two lumps of melted greenish glass, including one with a ring-shaped appliqué (?) made of glass of the same colour; probably part of a vessel. 15. Three lumps of melted dark blue glass, probably from beads. 16. Lump (presently in four fragments) of melted transparent colourless, red and greenish glass, with parallel yellow and white lines. 17. Three sherds of a vessel with thickened, faceted rim; body decorated with an omega-shaped meander pattern composed of lines and a row of strokes; smooth, brown surface. 18. Burnt sherd of a vessel with thickened, faceted rim; damaged surface, grey to brick red in colour; rim diam. 14 cm, pres. height 4.5 cm. 19. Burnt sherd of a vessel with thickened, faceted rim; smooth, brown surface; rim diam. 16 cm, pres. height 6 cm. 20. Burnt sherd of a vessel with thickened, faceted rim and slightly rounded body; smooth, brown surface; rim diam. 18 cm, pres. height 4 cm. 21. Two sherds of a vessel with thickened, faceted rim; smooth, brown surface. 22. Seven burnt sherds of a bowl of type B.1a (?); smooth surface, beige and grey in colour; rim diam. approx. 23 cm, pres. height 8 cm. 23. Seven burnt

sherds of a biconical vessel with everted rim; round-profiled body decorated with a circumferential groove on its upper part; damaged, brick red surface; rim diam. approx. 16 cm, pres. height 6 cm. 24. Burnt base sherd of a vessel with slightly pronounced base; damaged, brick red surface; base diam. 11 cm, pres. height 3 cm (perhaps part of vessel no. 23). 25. Burnt sherd of a biconical vessel with slightly thickened, everted rim; damaged, grey-beige surface. 26. Five sherds of a large vessel with rounded body decorated with a circumferential groove above a zigzag pattern; smooth, black surface. 27. Two burnt sherds of a small biconical vessel with defined, everted rim; damaged, grey surface; rim diam. 10 cm, pres. height 5 cm. 28. Two burnt sherds of a vessel with rim defined by a groove; smooth, brick red surface. 29. Burnt sherd of a vessel with everted rim; damaged, brick red-beige surface. 30. Burnt sherd of a vessel with one circumferential groove under the rim and another above max. body diameter; damaged, brick red-beige surface. 31. Burnt base sherd of a small vessel; damaged, grey surface; base diam. 6 cm, pres. height 3 cm. 32. Two burnt base sherds a vessel with smooth, brick red-grey surface; base diam. 9 cm, pres. height 6 cm. 33. Burnt (?) base sherd of a vessel with smooth surface, grey to brown in colour; base diam. 8 cm, pres. height 3.5 cm. 34. Approx. 30 potsherds with smooth, black surface. 35. Approx. 300 nondescript potsherds, most burnt. 36. Approx. 85 sherds of Bronze Age or Early Iron Age pottery.

Culture: Przeworsk.

Chronology: phases: I–IIa (nos. 10–12, 17–21), phases IV–V (nos. 1–8?, 22–30), phases I–IIa or I–V (nos. 9, 13–16, 31–33).

Grave 833 (pit cremation), Are 54

Discovered at a depth of 35 cm. Pit of round outline, measuring approx. 40 cm in diameter; basin-shaped profile, 10 cm deep. Dark grey fill with pieces of charcoal. Cremated bones and potsherd scattered in the pit (Pl. CCXLV/833). I. *Infans I/II*.

Inventory: 1. Bronze Age/Early Iron Age potsherd.

Culture: Przeworsk or Wielbark.

Chronology: phases I–VII.

Grave 834 (pit cremation), Are 54

Pit of round outline, measuring approx. 40 cm in diameter; basin-shaped profile with an uneven bottom, 15 cm deep. Grey fill. Cremated bones and potsherds scattered in the pit (Pl. CCXLVIII/834). I. *Infans II–iuvenis*.

Inventory: 1. Burnt sherd of a vessel with everted rim; smooth, beige surface. 2. Burnt sherds of a vessel decorated with a row of depressions enclosed by horizontal grooves and, above it, a band of four parallel lines bro-

ken at right angles, probably in the shape of a meander pattern; damaged, grey surface.

Culture: Przeworsk.

Chronology: phase V (?)

Grave 837 (pit cremation), Are 46

Discovered at a depth of 35 cm. Pit of undetermined outline, destroyed in the E part by a cut; with pres. dimensions of approx. 50×50 cm; basin-shaped profile, 20 cm deep. Dark grey fill with pieces of charcoal. Cremated bones and potsherds scattered in the pit (Pl. CCXLVIII/837). *I. Early infans I.*

Inventory: 1. Burnt sherds of a bowl of type II.1; thickened, faceted rim; smooth surface, beige to grey in colour; rim diam. 25 cm, base diam. 10 cm, height approx. 9 cm.

Culture: Przeworsk.

Chronology: phases I–IIa.

Grave 838 (pit cremation), Are 46

Pit of oval outline, elongated on the N–S axis, measuring approx. 60×70 cm; basin-shaped profile, 20 cm deep. Dark grey fill with pieces of charcoal. Cremated bones and potsherds scattered in the pit (Pl. CCXLV/838). *I. Infans I–II.*

Inventory: 1. Four sherds of Bronze Age/Early Iron Age pottery.

Culture: Przeworsk or Wielbark.

Chronology: phases I–VII.

Grave 839 (pit cremation), Are 54

Discovered at a depth of 30 cm. Pit of irregular outline, measuring approx. 40 cm in diameter; basin-shaped profile, 20 cm deep. Light grey fill. Cremated bones and potsherds scattered in the pit (Pl. CCXLVIII/839). *I. Sex undetermined, adult individual.*

Inventory: 1. Burnt fragment of a deer's antler comb; pres. height 1 cm. 2. Two burnt sherds of a bowl of type B.1a (?); one circumferential groove on max. body circumference; smooth, beige surface; rim diam. 17 cm, pres. height 8 cm. 3. Four potsherds with smooth, black surface. 4. Eight burnt, nondescript potsherds. 5. Two sherds of Bronze Age/Early Iron Age pottery.

Culture: Przeworsk.

Chronology: phase V.

Remarks: Two sherds of vessel no. 1 were found in nearby grave 856. According to the excavation journal: *The pits (839 and 856—author's note) seem similar in terms of ceramic material, even though they formed two doubtlessly independent features, despite being located near each other.*

Grave 844 (pit cremation), Are 51

Pit of roughly round outline, measuring approx. 30 cm in diameter; basin-shaped profile, 10 cm deep. Light grey fill. Cremated bones scattered in the pit (Pl. CCXLVIII/844). *I. Infans II (?)*.

Inventory: none.

Culture: Przeworsk or Wielbark.

Chronology: phases I–VII.

Feature 848 (undetermined function), Are 51

Discovered at a depth of 25 cm. Pit of irregular outline, elongated on the N–S axis, measuring approx. 80×50 cm; basin-shaped profile, 20 cm deep. The fill was grey with pieces of charcoal and, below, light grey. Potsherds scattered in the pit (Pl. CCXLVIII/848).

Inventory: 1. Burnt sherd of a vessel with undefined, inverted rim; damaged, brick red-grey surface. 2. Four burnt, nondescript potsherds.

Culture: Przeworsk or Wielbark.

Chronology: phases I–VII.

Grave 850 (pit cremation), Are 30A

Discovered at a depth of 25 cm. Pit of oval outline, elongated on the NW–SE axis, measuring approx. 100×80 cm; basin-shaped profile with an uneven bottom, 40 cm deep. Dark grey and black fill with pieces of charcoal. Cremated bones and grave goods scattered in the pit (Pl. CCXLIX/850). *I. Sex undetermined, adult individual.*

Inventory: 1. Fragment of a bronze bar of oval cross-section; pres. length 1.4 cm. 2. Burnt clay weight (?), cuboidal with a cylindrical aperture in the centre; smooth surface, beige to grey in colour; dim. 2×2.8×2.8 cm. 3. Three burnt sherds of a tripartite (?) vessel with thickened, faceted rim; damaged, grey-brick red surface. 4. Burnt sherd of a vessel with thickened rim; damaged, grey-beige surface. 5. Burnt base sherd of a vessel with smooth, brown-grey surface; base diam. approx. 16 cm, pres. height 4.5 cm. 6. Burnt base sherd of a vessel with smooth, grey surface; base diam. approx. 8 cm, pres. height 2 cm. 7. Approx. 50 burnt, nondescript potsherds.

Culture: Przeworsk.

Chronology: phase II (?)

Grave 851 (pit cremation), Are 30A

Discovered at a depth of 30 cm. Destroyed pit, preserved only near the bottom and in the S part, 20 cm deep. The fill was grey and, in the centre, dark grey and black, with pieces of charcoal. Cremated bones and grave goods scattered in the pit (Pl. CCXLIX/851). *I. Infans I–II.*

Inventory: 1. Bronze loop handle from the lid or walls of a container, made from a bronze strip, bent sever-

al times; loop diam. 0.4 cm. 2. Partly melted bronze disc with an incised edge and round perforation in the middle; diam. 2.2 cm; probably part of fitting no. 1. 3. Fragment of a bronze bar of almost diamond-shaped cross-section; pres. length 1.3 cm. 4. Fragment of a curved bronze bar of pentagonal cross-section, perhaps a brooch bow; pres. length 1.9 cm. 5. Lump of melted bronze. 6. Two burnt (?) sherds of a vessel with thickened, faceted rim; smooth, beige surface. 7. Four burnt, nondescript potsherds.

Culture: Wielbark (no. 6—Przeworsk).

Chronology: phases VI–VII (no. 6—phases I–IIa).

Grave 852 (pit cremation), Are 30A

Discovered at a depth of 40 cm. Pit of round outline, measuring approx. 50 cm in diameter; basin-shaped profile, 15 cm deep. Dark grey fill with pieces of charcoal. Cremated bones and potsherds scattered in the pit (Pl. CCXLIX/852). *I. Infans I–II.*

Inventory: 1. Nondescript potsherd. 2. Three sherds of Bronze Age/Early Iron Age (?) pottery.

Culture: Przeworsk or Wielbark.

Chronology: phases I–VII.

Grave 853 (pit cremation), Are 51

Discovered at a depth of 40 cm. Pit of roughly rectangular outline, measuring approx. 40×40 cm in diameter; basin-shaped profile, 8 cm deep. Grey fill with pieces of charcoal. Cremated bones scattered in the pit (Pl. CCL/853). *I. Infans I–II.*

Inventory: none.

Culture: Przeworsk or Wielbark.

Chronology: phases I–VII.

Grave 854 (pit cremation), Are 45

Discovered at a depth of 30 cm. Pit of roughly rectangular outline, elongated on the E–W axis, measuring approx. 80×60 cm; basin-shaped profile, 20 cm deep. The fill was black in the W part, dark grey in the E part, with pieces of charcoal, and grey at the bottom. Cremated bones and potsherds scattered in the pit (Pl. CCXLIX/854). *I. Sex undetermined, non-adult individual.*

Inventory: 1. Two potsherds with smooth, black surface. 2. Four burnt, nondescript potsherds. 3. Bronze Age/Early Iron Age potsherd.

Culture: Przeworsk or Wielbark.

Chronology: phases I–VII.

Grave 855 (pit cremation), Are 45

Discovered at a depth of 30 cm. Pit of oval outline, elongated on the NW–SE axis, measuring approx. 90×70 cm; basin-shaped profile, 35 cm deep. The fill was light grey and, in the centre, dark grey, with pieces of charcoal.

One (?) cremated bone and grave goods scattered in the pit (Pl. CCL/855). *I/II. Bone(s) missing.*

Inventory: 1. Fragment of an iron hooked pin (?) with spirally twisted shaft; pres. length 1.6 cm. 2. Iron sheet fragment. 3. Potsherd (lost).

Culture: Przeworsk (?).

Chronology: phases I–V (?).

Grave 856 (pit cremation), Are 54

Discovered at a depth of 30 cm. Pit of irregular outline, elongated on the N–S axis, measuring approx. 150×120 cm; basin-shaped profile with an uneven bottom, 25 cm deep. The fill was dark grey in the E part, here and there black, with pieces of charcoal, and grey in the W part. Cremated bones and grave goods scattered in the pit, mainly in the darker part (Pl. CCL/856).

I. Sex undetermined, adultus–early maturus.

Inventory: 1. Bow fragment of a bronze eye brooch, decorated with a band of pseudo-filigree; pres. length 1.5 cm. 2. Four sherds of a vessel with everted rim; smooth, beige surface. 3. Two sherds of a vessel with everted rim; two circumferential grooves above max. body diameter; probably from a vessel no. 1 found in grave 839. 4. Sherd of a vessel with defined base; smooth, beige-grey surface; base diam. 9 cm, pres. height 5.5 cm; probably part of vessel no. 2. 5. Three potsherds with smooth, black surface. 6. Four burnt, nondescript potsherds. 7. Six sherds of Bronze Age/Early Iron Age pottery.

Culture: Przeworsk.

Chronology: phase Va–b

Remarks: Sherds of vessel no. 4 were found in nearby grave 839. According to the journal: *The pits* (839 and 856—author's note) *seem similar in terms of ceramic material, even though they formed two doubtlessly independent features, despite being located near each other.*

Grave 857 (pit cremation), Are 45

Discovered at a depth of 35 cm. Pit of oval outline, elongated on the NE–SW axis, measuring approx. 70×50 cm; basin-shaped profile with an uneven bottom, 20 cm deep. Grey fill with pieces of charcoal. Cremated bones and grave goods scattered in the pit (Pl. CCL/857). *I. Late infans I. II.1. Chicken (2 frags). II.2. Chicken (?) (2 frags). II.3. Bird (1 frag). II.4. Undetermined (10 frags).*

Inventory: 1. Piece of bronze wire; pres. length 1.1 cm. 2. Lump of melted bronze. 3. Approx. 25 sherds, some burnt, of a bowl with everted rim and, under it, a cordon border on both sides by horizontal grooves; bi-conical body decorated on its max. circumference with two parallel bands of oblique lines, forming a row of nested angles, and, above them, a horizontal groove; an obliquely incised cordon, bordered by grooves, above

max. body diameter; smooth, beige and, in places, grey surface; rim diam. approx. 17 cm, pres. height 7 cm. 4. Two sherds of Bronze Age/Early Iron Age pottery.

Culture: Przeworsk (?).

Chronology: phases IV–V (?).

Grave 858 (pit cremation), Are 51

Discovered at a depth of 30 cm. Pit of roughly round outline, measuring approx. 35–40 cm in diameter; basin-shaped profile, 15 cm deep. Grey and black fill with pieces of charcoal. Cremated bones and grave goods scattered in the pit (Pl. CCL/858). *I. Sex undetermined, adult individual.*

Inventory: 1. Iron rivet (from a composite comb?); length 0.9 cm. 2. Fragment of a bronze bar with quadrangular cross-section; pres. length 0.5 cm.

Culture: Wielbark (?).

Chronology: phases VI–VII (?).

Grave 859 (pit cremation), Are 51

Discovered at a depth of 30 cm. Pit of roughly rectangular outline, elongated on the NW–SE axis, measuring approx. 120×70 cm; basin-shaped profile, 25 cm deep. The fill was black with pieces of charcoal and, below, grey. Cremated bones and grave goods scattered in the pit (Pl. CCLI/859). *I. Infans II–iuvenis.*

Inventory: 1. Two fragments of a bronze brooch with flat bow with a profiled circumferential crest, probably Almgren type 2aII; foot triangular in cross-section; pres. length approx. 3.5 cm. 2. Two burnt, nondescript potsherds. 3. Six sherds of Bronze Age/Early Iron Age pottery.

Culture: Przeworsk.

Chronology: phase III.

Grave 860 (urn cremation), Are 51

Discovered at a depth of 30 cm. Pit of round outline, measuring approx. 70 cm in diameter; basin-shaped profile, 20 cm deep. The fill was black with numerous pieces of charcoal and, near the edges of the pit, grey. In the S part of the pit: a cracked urn (8) and, inside it, in black earth without charcoal, a compact cluster of cremated bones intermixed with potsherds, fragments of two brooches (2, 3), a ring (5) and a spindle whorl (7); a concentration of numerous potsherds from three vessels (9–11) under the urn and around its lower part. Cremated bones and potsherds scattered in the fill of the pit; a brooch (1) and fragments of an iron object (6) in the N part (Pls. CCLII, CCLIII). *I. Sex undetermined, adultus–early maturus.*

Inventory: 1. Fragment of an iron brooch of type M-a or N-a; bow round (?) in cross-section; frame catchplate, decorated with a groove on the exterior sides

of the frame and on the pin rest; pres. length 5.1 cm.

2. 17 fragments of an iron brooch of type M-a or N-a; bow diamond-shaped in cross-section; frame catchplate; length approx. 5–6 cm. 3. Eight fragments of an iron brooch of type M-a or N-a; bow diamond-shaped in cross-section; frame catchplate; pres. length approx. 6 cm. 4. Two fragments of an iron hooked pin with smooth shaft of round cross-section; pres. length 4.7 cm. 5. Iron ring of almost round cross-section; diam. 2.9 cm. 6. Fragment of an unspecified iron object. 7. Burnt clay spindle whorl, biconical with flat opposite ends; smooth surface, beige and grey in colour; diam. 4.1 cm, height 2.2 cm. 8. Sherds of the lower part of a large vessel; smooth, black surface; base diam. 14 cm, pres. height 17 cm. 9. Burnt mug of type I.3; thickened, faceted rim; body decorated with a circumferential band of rectangular fields, half of each field hatched; smooth surface, brown and grey in colour; rim diam. 18 cm, base diam. 7.5 cm, height 14.5 cm. 10. Burnt mug of type I.4; damaged surface, brick red and grey in colour; rim diam. 14 cm, base diam. 8 cm, height 10.5–11 cm. 11. Burnt bowl of type II.2; thickened rim; smooth surface, brick red to grey in colour; rim diam. 19.5 cm, base diam. 8 cm, height 10 cm.

Culture: Przeworsk.

Chronology: phase II.

Grave 861 (pit cremation), Are 45

Discovered at a depth of 30 cm. Pit of roughly oval outline, elongated on the E–W axis, measuring approx. 200×100 cm; basin-shaped profile, 30 cm deep. The fill was black with pieces of charcoal and, near the edges of the pit, dark grey. Cremated bones and grave goods scattered in the pit (Pl. CCLI/861). *I. Sex undetermined, non-adult individual.*

Inventory: 1. Six fragments of a partly melted bronze brooch of type N-c (?); wide, flat bow, slightly triangular in cross-section, with a small rounded crest near the foot; foot diamond-shaped in cross-section, with two circles and double lines forming angles, engraved below the crest; pres. length approx. 5 cm. 2. Partly melted fragment of a bronze brooch with wide, high-arched bow of triangular cross-section, with a profiled ring; pres. length approx. 1.5 cm. 3. Two burnt sherds of a bowl of type II.2; thickened rim; damaged, dark grey surface. 4. Sherd of a vessel with inverted rim; smooth, black surface. 5. Seven sherds of a vessel decorated with an obliquely incised cordon and, above it, bands of horizontal and vertical lines; smooth, black surface. 6. Approx. 25 burnt, nondescript potsherds.

Culture: Przeworsk.

Chronology: phases III–IV.

Grave 862 (urn cremation?), Are 30A

Discovered at a depth of 25 cm. Pit of oval outline, elongated on the E-W axis, measuring approx. 40×20 cm; basin-shaped profile, 15 cm deep. The fill was light grey and, here and there, yellow-grey. In the E part of the pit: the base of a vessel (2), with a cluster of cremated bones inside it and cremated bones and brooch fragments (1) scattered nearby (Pl. CCLI/862). *I. Infans I–II.*

Inventory: 1. Two partly melted fragments of a bronze eye brooch; flat bow with a band of pseudo-filigree and a low crest; foot triangular in cross-section; pres. length 1.5 cm. 2. Approx. 30 sherds of a vessel with slightly pronounced base; smooth, black surface; base diam. 9 cm, pres. height 3.5 cm.

Culture: Przeworsk.

Chronology: phase Va–b.

Grave 863 (pit cremation), Are 30B

Discovered at a depth of 30 cm. Pit of roughly round outline, measuring approx. 70 cm in diameter; basin-shaped profile, 20 cm deep. The fill was black with pieces of charcoal in the centre, grey near the edges of the pit. Cremated bones and potsherds scattered in the pit (Pl. CCLIV/863). *I. Infans I–II.*

Inventory: 1. Burnt sherd of a vessel with everted rim; damaged, grey surface. 2. Burnt sherd of a vessel with everted rim; damaged, grey surface. 3. Approx. 15 burnt, nondescript potsherds.

Culture: Wielbark.

Chronology: phases VI–VII.

Grave 864 (urn cremation), Are 30B

Discovered at a depth of 30 cm. Pit of round outline, measuring approx. 40 cm in diameter; dug into (?) the pit of grave 864A. Grey fill without pieces of charcoal. In the centre of the pit: an urn, filled up to the level of max. body diameter with a compact layer of cremated bones; base of the vessel placed in pure sand, supported with small stones (Pl. CCLIV/864). *I. Male (?), adultus–maturus.*

Inventory: 1. Sherds of a vase of type B.3a; slightly pronounced base; smooth, black surface; base diam. 12 cm, pres. height 19 cm.

Culture: Przeworsk.

Chronology: phase V.

Grave 864A (pit cremation), Are 30B

Discovered at a depth of 30 cm. Pit of round outline, measuring approx. 40 cm in diameter; basin-shaped profile, 30 cm deep; disturbed (?) in the NW part by the pit of grave 864. The fill was black with pieces of charcoal and, below, grey. Cremated bones and potsherds scattered in the pit (Pl. CCLIV/864A). *I/II. Bones missing.*

Inventory: 1. Three sherds of Bronze Age/Early Iron Age pottery.

Culture: Przeworsk (?).

Chronology: phases I–V (?).

Grave 867 (pit cremation), Are 45

Discovered at a depth of 30 cm. Pit of irregular outline, measuring approx. 70–80 cm in diameter; basin-shaped profile, 20 cm deep. The fill was grey and, in the centre, dark grey, with small pieces of charcoal. Cremated bones and potsherds scattered in the pit (Pl. CCLIV/867). *I/II. Bones missing.*

Inventory: 1. Burnt sherd of a vessel with massive rim; smooth, brick red-grey surface. 2. Base sherd of a vessel with smooth, brown-grey surface; base diam. 7.5 cm, pres. height 2 cm. 3. Two burnt, nondescript potsherds. 4. 20 sherds of Bronze Age/Early Iron Age pottery.

Culture: Przeworsk (?).

Chronology: phases I–V (?).

Grave 869 (pit cremation), Are 30A

Discovered at a depth of 30 cm. Pit of roughly oval outline, elongated on the E-W axis, measuring approx. 160×100 cm; basin-shaped profile with an uneven bottom, 30 cm deep. The fill was black with pieces of charcoal and, near the edges of the pit, grey. Cremated bones and potsherds scattered in the pit; a spindle whorl (1) at the top level in the E part (Pl. CCLV/869). *I. Sex undetermined, non-adult individual.*

Inventory: 1. Burnt clay spindle whorl, biconical with concave opposite ends; smooth, black surface; diam. 2.5 cm, height 1.1 cm. 2. Two burnt sherds of a vessel with everted rim; damaged, brick red-grey surface. 3. Burnt sherd of a vessel with everted rim and rounded upper part of the body; damaged, brick red-grey surface. 4. Burnt sherd of a vessel with everted rim; damaged, brown-brick red surface. 5. 55 sherds of a vessel with heavily bulging upper part of the body; smooth, black surface. 6. 80 burnt, nondescript potsherds.

Culture: Przeworsk.

Chronology: phases III–IV.

Grave 880 (pit cremation), Are 30A

Discovered at a depth of 35 cm. Pit of roughly oval outline, elongated on the NW-SE axis, measuring approx. 50×30 cm; two-part profile, 15 cm deep. Black fill with small pieces of charcoal. Small cremated bones and potsherds scattered in the pit (Pl. CCLV/880). *I. Sex undetermined, non-adult individual.*

Inventory: 1. Potsherds (lost).

Culture: Przeworsk or Wielbark.

Chronology: phases I–VII.

Grave 881 (pit cremation), Are 30A

Discovered at a depth of 25 cm. Pit of round outline, measuring approx. 60 cm in diameter; basin-shaped profile, 20 cm deep. The fill was grey and, in the centre, black, with pieces of charcoal. Cremated bones and grave goods scattered in the pit (Pl. CCLV/881). *I. Sex undetermined, maturus.*

Inventory: 1. Bronze belt buckle pin of trapezoidal cross-section, with a rectangular metope at the base; pres. length 1.8 cm. 2. Nine burnt fragments of a three-layer comb, made of deer's antler, with bronze rivets; back decorated with a horizontal groove; pres. dim. of the largest fragments 1.3×1.8 and 1.2×1.9 cm. 3. 20 burnt and stratified sherds of a wheel-made vessel; everted rim, accentuated with two parallel grooves; round-profiled body, decorated with horizontal grooves; damaged, grey surface. 4. Seven burnt, nondescript potsherds.

Culture: Wielbark.

Chronology: phase VII.

Grave 883 (pit cremation), Are 30B

Discovered at a depth of 30 cm. Pit of round outline, measuring approx. 50 cm in diameter; basin-shaped profile, 15 cm deep; dug into the central part of grave 887. Black and dark grey fill with pieces of charcoal. Cremated bones and grave goods in the pit (Pl. CCLV/883). *I. Early infans I.*

Inventory: 1. Partly melted fragment of a bronze spring on an axis bar, probably from a brooch; pres. length 1 cm. 2. Partly melted fragment of a bronze hooked pin with spirally twisted (?) shaft; pres. length 1.9 cm. 3. Piece of bronze wire, perhaps a brooch pin; pres. length 1.9 cm. 4–11. Eight partly melted spherical beads of transparent blue glass, type TM 2b; diam. 0.6 cm, height 0.5 cm. 12. Barrel bead of opaque red glass, type TM 12; diam. 0.7 cm, height 0.5 cm. 13. Partly melted ring bead of transparent light blue glass, type TM 30b; diam. 1.2 cm, height 0.6 cm. 14. Melted bead of opaque black glass, type TM 40 (?). 15. Melted bead of transparent blue glass, perhaps type TM 30a, fused with a melted bead of opaque black glass. 16. Two melted and fused ring beads of transparent green glass, similar to type TM 32; a lump of opaque red glass adhered to one of them. 17. Melted disc bead of transparent violet glass, type TM 48; diam. 0.5 cm, height 0.1 cm. 18. Melted bead of opaque red glass, with a lump of transparent green glass adhered to it. 19. Lump of melted red glass with bronze wire of round cross-section embedded inside. 20. Lump of melted transparent violet glass, with spots of opaque red glass. 21. Lump of melted white glass. 22. Lump of melted transparent light blue glass. 23. Lump of melted opaque red glass. 24. Two burnt

sherds of a vessel with everted rim; smooth surface, brick red to brown in colour. 25. Burnt sherd of a vessel with everted rim; smooth, grey surface. 26. Ten burnt, nondescript potsherds. 27. Three sherds of Bronze Age/Early Iron Age (?) pottery.

Culture: Wielbark.

Chronology: phase VII.

Grave 884 (inhumation), Are 30B

Discovered at a depth of 40 cm. Pit of almost rectangular outline, elongated on the N-S axis, measuring approx. 250×160 cm at the top and approx. 250×110 cm at the bottom; rectangular profile, 115 cm deep. Grey fill. Four large boulders (dim. 30–50 cm) at the top level in the N part and, a bit underneath them, three more of similar size, arranged along the longer axis of the pit, interspersed by a few small stones. Cremated bones (*I.2*) and potsherds (269–275) scattered in the pit. The grave goods were found slightly above the bottom, at a depth of 45–70 cm below the top level: a wheel-made vessel (267), with a glass beaker (1) inside, in the N part, near the wall of the pit; a bowl (268), skewed to the E, in the NW part; a knife (10) between the two vessels. a belt buckle (7) near the NE corner, approx. 20 cm to the W of a bronze needle (9) and, 15 cm further away, two bronze brooches (2, 3) in a parallel arrangement, with the feet oriented to the E; comb fragments (12) under the brooches. In the centre of the pit: a necklace of amber and glass beads and metal pendants (nos. 13–95) and, between them, fragments of unburnt bones (*I.1*), leather (?), fabric (266) and birch (*Betula* sp.) bark. Several dozen scattered small beads of one type (96–261, another necklace?). Two silver brooches (4, 5) near the necklace and, approx. 15 cm to the S of them, another brooch (6), this time made of bronze; further away: a belt buckle (8), a spindle whorl (11) and a bead (262) (Pls. CCLXVII–CCLXII/884). *I.1. Sex undetermined, non-adult individual. I.2. Infans II.*

Inventory: 1. Glass beaker of type 230 according to H.J. Eggers (1951); cylindrical body decorated with a cut ornament: two rows of ovals above two rows of circles; rounded base with a cut circle; rim defined by three circumferential, irregular grooves; green-yellow colour; height 12.5 cm, rim diam. 9 cm. 2. 3. Two bronze crossbow brooches (*Armbrustfibeln*) with returned foot of Almgren type 162; springs on axis bars; partially faceted knee-shaped bows with metopes at the ends; faceted feet with two incised metopes; length 4 cm, width 1.5 cm. 4. 5. Two silver crossbow brooches (*Armbrustfibeln*) with returned foot, combining traits of Almgren types 162 and 172; springs on axis bars terminated with round knobs; partially faceted knee-shaped bows with metopes at both ends; faceted feet with metopes near

the bows; catchplates with sheet-metal terminals, cut near the bow into a thin wire; length 3 cm, width 2 cm. 6. Bronze brooch with returned foot and external chord, Almgren type 158; arched, faceted bow with two incised metopes at the ends; faceted foot with an incised metope near the bow; length approx. 4.8 cm. 7. Bronze belt buckle with slightly thickened, oval, one-piece frame of round cross-section, type H 12; pin slightly bent downwards at the tip, thickened at the base; dim. 2×1.3 cm. 8. Bronze belt buckle with slightly thickened, oval, one-piece frame of round cross-section, type H 12; pin slightly bent downwards at the tip, faceted, with a metope at the base; dim. 2.7×1.6 cm. 9. Bronze needle; shaft round in cross-section; length 5 cm (lost). 10. Small bronze knife; tang defined on both sides; pres. length 7.3 cm, max. width 1.9 cm. 11. Clay spindle whorl, biconical with flat opposite ends; smooth, beige-grey surface; diam. 3.6 cm, height 2.4 cm. 12. Fragments of a composite antler (?) comb (?), with bronze rivets; pres. length 7 cm, pres. height 3 cm. 13. Silver axe-shaped pendant; width 1 cm, height 1.1 cm; passed through a silver wire ring with terminals wound around the body, type 15; diam. approx. 1.2 cm. 14–16. 3 silver pendants in the form of wire circles with spirally coiled terminals wound around the body, type 16; diam. 2.8 cm. 17–22. Six conical pendants made of sheet silver; bodies of five of them decorated along the edges with horizontal grooves; max. diam. 0.5–0.7 cm, pres. height 1.8–2.3 cm; each pendant passed through a silver wire ring with terminals wound around the body, type 15; diam. approx. 1.2 cm. 23. Silver pendant in the form of a wire ring (lost?). 24. 25. Two pendants in the form of an amber barrel bead, type TM 431; diam. 1.5–1.6 cm, height 1 cm; passed through a silver wire ring with terminals wound around the body, type 15; diam. approx. 1.9 cm. 26. Pendant in the form of an amber disc bead, type TM 430; diam. 1.8 cm, height 0.8 cm; passed through a silver wire ring with terminals wound around the body, type 15; diam. approx. 1.9 cm. 27. Pendant in the form of an amber disc bead, type TM 388; diam. 1.2 cm, height 0.9 cm; passed through a silver wire ring with terminals wound around the body, type 15; diam. approx. 1.9 cm. 28. 29. Two pendants in the form of two barrel beads of opaque green glass, type TM 8; diam. 0.7–1 cm, height 0.5–0.6 cm; passed through silver wire rings with terminals wound around the body, type 15; diam. 1.9 cm. 30. Pendant in the form of a melon bead of transparent light blue glass, similar to types TM 162 and 163; diam. 1.8 cm, height 1.1 cm; passed through a bronze wire ring with spirally coiled (?) terminals (type 16?); diam. approx. 2 cm. 31. Amber figure-of-eight pendant with rounded body and perforated head defined by a groove, type TM 471d; height 1.4 cm,

width 0.9 cm; a piece of cord inside the aperture (not preserved). 32. Amber pendant with trapezoidal body of almost quadrangular cross-section, similar to type TM 414d; lower part with a horizontal groove; height 1.2 cm, max. width 1 cm. 33–35. Three polyhedral beads made of amber, type TM 405; dim. 1.3–1.6×0.4–0.6×0.8–1.2 cm. 36. Cuboidal bead made of amber of type TM 407; dim. 1.2×0.5×0.4 cm. 37. Rounded bead made of amber, group TM XXX; max. diam. 1.1 cm. 38. Amber biconical bead of type TM 391; diam. 1.5 cm, height 0.6 cm. 39. Large amber disc bead with convex sides, type TM 438; diam. 3 cm, height 1.2 cm. 40. 41. Two cylindrical beads of opaque black glass, with a circumferential red-, white-and-black zigzag between two white lines, type TM 324; length 2 cm, diam. 0.9 cm. 42–49. Eight (two crumbled) disc beads of transparent light blue glass, type TM 30b; diam. 1.1–1.7 cm, height 0.4–0.8 cm. 50–68. 19 barrel-shaped, disc-shaped and cuboidal beads of opaque red glass, type TM 12; diam. 0.6–1 cm, height 0.5–0.9 cm. 69. Flat-and-spherical bead of transparent dark violet, almost black, glass, type TM 31; diam. 1.2 cm, height 0.7 cm. 70. 71. Two (one crumbled) barrel beads of transparent dark blue glass, type TM 2a; diam. 0.9 cm, height 0.7 cm. 72–75. Four barrel beads of opaque green glass, type TM 8; diam. 0.7–1 cm, height 0.6–0.7 cm. 76. 77. Two barrel beads of opaque blue glass, type TM 7; diam. 0.9 cm, height 0.6–0.7 cm. 78. Miniature polyhedral bead of transparent green glass, type TM 129; length 0.6 cm, height 0.5 cm, width 0.4 cm. 79–81. Three small polyhedral beads of opaque red glass, type TM 132; dim. 0.3–0.7×0.4–0.7×0.5–0.9 cm. 82. Polyhedral bead of opaque blue glass, group TM XIV; length 1 cm. 83–85. Three hexagonal beads of opaque red glass, type TM 107; dim. 0.6–1.1×0.6–1×0.4–0.5 cm. 86–90. Five barrel beads of opaque orange glass, type TM 10; diam. 0.7 cm, height 0.5–0.6 cm. 91. 92. Two ring beads of black glass, type TM 40; diam. 1.9 cm, height 1–1.2 cm. 93. Ring bead of transparent light green glass, type TM 32b; diam. 1.6 cm, height 0.9 cm. 94. Melon bead of transparent light blue glass, type TM 162; diam. 1 cm, height 0.7 cm. 95. Spherical bead of opaque red glass, with traces of an ornament composed of points or “eyes”, similar to type TM 223; diam. 0.9 cm, height 0.7 cm. 96–261. 166 miniature, barrel-shaped, cylindrical and spherical beads of transparent blue glass, type TM 18; diam. 0.3–0.5 cm, height 0.2–0.6 cm. 262. Hexagonal bead of opaque green glass, type TM 105; dim. 0.7×0.7×0.4 cm. 263. Fragment of a bead of transparent light blue glass. 264. Fragment of a bead of transparent pink glass; pres. length 0.7 cm. 265. Burnt (?) fragments of beads of blue, yellow and violet glass. 266. Piece of linen fabric, dim. 2.2×0.5 cm. 267. Wheel-made tripartite vase;

thickened, horizontal rim; cylindrical neck; rounded body, decorated on its upper part with a circumferential groove under a rough band with a smooth wavy-zigzag line; ring base; smooth, sandy-grey surface; rim diam. 22 cm, base diam. 10 cm, height 20.5 cm. 268. Bowl of type VIC; body decorated around its max. circumference with a band of fingernail impressions; smooth, brown surface; rim diam. 19 cm, base diam. 8 cm, height 8.5 cm. 269. Burnt sherd of a vessel with thickened, faceted rim; smooth, brick red surface. 270. Burnt sherd of a vessel with everted rim; smooth, grey surface. 271. Burnt sherd of a vessel with everted rim; smooth, beige-grey surface. 272. Burnt sherd of a vessel with slightly everted rim; smooth, grey surface. 273. Burnt sherd of a wheel-made vessel; smooth, beige surface. 274. Approx. 50 burnt, nondescript potsherds. 275. Approx. 25 sherds of Bronze Age/Early Iron Age pottery. **Culture:** Wielbark (nos. 269–271—Przeworsk).

Chronology: phase VIIa (no. 269—phases I–II; nos. 270, 271—phases III–V?).

Remarks: Due to the poor state of preservation of the artefacts at the moment of their discovery, the sets of artefacts comprising pendants nos. 24–29 cannot be accurately reconstructed. However, on the basis of their precise field documentation (full size drawing, see Fig. 10), it can be quite reliably established which of the pendants/beads were originally suspended on rings (although it is impossible to assign them to a specific ring). Thus, in order to graphically demonstrate the function of these artefacts, the figures show drawn reconstructions of each pendant set (pendant/bead and ring).

Grave 885 (pit cremation), Are 30A

Discovered at a depth of 35 cm. Pit of roughly round outline, measuring approx. 60 cm in diameter; basin-shaped profile, 20 cm deep. Black fill with pieces of charcoal. Cremated bones and potsherds scattered in the pit (Pl. CCLVI/885). *I. Early infans I.*

Inventory: 1. Burnt sherd of a vessel of type VI.2 (?); thickened, faceted rim; smooth, brown surface; rim diam. 23 cm, pres. height 5 cm. 2. Four burnt sherds of a vessel with thickened, faceted rim; smooth, beige surface. 3. Burnt sherd of a vessel with thickened, faceted rim; smooth, beige surface. 4. Burnt sherd of a vessel decorated on the body with a row of oblique strokes alongside a polygonal line; damaged surface, brick red and grey in colour. 5. Approx. 20 burnt, nondescript potsherds.

Culture: Przeworsk.

Chronology: phases I–IIa.

Grave 887 (inhumation), Are 30B

Discovered at a depth of 40 cm. Pit of roughly quad-

angular outlines, elongated on the N-S axis, measuring approx. 200×110 cm at the top level and 200×80 cm at the bottom; bottom flat at a depth of approx. 40 cm; disturbed (?) in the N part by the pit of grave 884. The fill was grey, grey-brown and, near the bottom, dark grey. Small potsherds, cremated bones (*I.2*) and a melted bead (4) scattered in the pit, in a secondary context. a bowl (6), positioned diagonally towards the centre of the pit, at the bottom in the NW part; a destroyed vessel (5), with a needle (2) and a small vessel (7) inside, in the NE part. Unburnt bones of the skull (*I.1*), resting on its right side, between the two large vessels (5, 6); an amber bead (3) near the mandible (not preserved). a small vessel (8), slanted to the S, at approx. 20 cm to the SW of the skull. In the centre of the pit, approx. 60 cm away from the skull: a belt buckle (1) near *leather fragments from a belt, bark (probably birch)* and unburnt bones (*I.1*). Remains of leg bones (*I.1*) approx. 20 cm to the S of the buckle (Pls. CCLVII–CCLXII/887). *I.1. Male, maturus. I.2. Sex undetermined, adult individual.* **Inventory:** 1. Bronze one-piece belt buckle with thickened, oval frame, type H 15; frame oval in cross-section, with a separated crossbar for the pin; partially faceted, profiled pin with a metope at the base; tip curved, bent over the frame; height 3 cm, width 1.9 cm. 2. Bronze needle; shaft round in cross-section, with small grooves in the extension of the eye; pres. length 5.3 cm. 3. Amber disc bead of type TM 388; diam. 2 cm, height 0.5 cm. 4. Melted bead of transparent greenish glass, probably of type TM 13. 5. Bowl of type VI.C, the so-called special series; upper part of the body profiled with two very wide, circumferential grooves; decorated under max. body diameter with a band composed of two alternating wavy grooves and a few (originally four?) finger-made depressions; smooth surface, light brown to dark brown in colour; rim diam. approx. 17 cm, base diam. 8 cm, height 14.5 cm. 6. Bowl of type VIC/XVIIIIC; smooth, brown surface; rim diam. 14 cm, base diam. 7 cm, height 7.5 cm. 7. Small bowl of type XVIIIIC, of the so-called special series; upper part of the body profiled by two very wide, circumferential grooves; smooth, brown-grey surface; rim diam. 5.5 cm, base diam. 3.5 cm, height 5.5 cm. 8. Small biconical vessel with defined rim; body decorated under its max. diameter with a circumferential band of irregular strokes, lines and depressions, and near the base—with a circumferential double row of fingernail impressions; defined base; surface smooth near the rim, slightly rough below; rim diam. 6.5 cm, base diam. 3.5 cm, height approx. 6 cm. 9. Burnt sherd of a vessel with everted rim; damaged, grey-beige surface. 10. Burnt sherd of a vessel with everted rim; damaged, brick red-beige surface. 11. Approx. 20 burnt, nondescript potsherds. 12. Eight

sherds of Bronze Age/Early Iron Age pottery.
Culture: Wielbark (nos. 9?, 10—Przeworsk).
Chronology: phase VIIa (nos. 9?, 10—III–V?).

Feature 914 (undetermined function), Are 45
Discovered at a depth of approx. 50 cm. Pit of irregular outline, elongated on the N-S axis, measuring approx. 110×80–90 cm; basin-shaped profile, 40 cm deep. Grey and dark grey fill with pieces of charcoal. Potsherds scattered in the pit (Pl. CCLVI/914).

Inventory: 1. Approx. 20 burnt, nondescript potsherds.

Culture: Przeworsk or Wielbark.

Chronology: phases I–VII.

Graves 915, 916, 916A, Are 36B

Discovered at a depth of approx. 30 cm. a complex of three pits, divided into: **grave 916A** in the N part, adjoining it **grave 916** in the S part and **grave 915**, dug into grave 916 (Pl. CCLXIII).

Grave 915 (pit cremation), Are 36B

Pit of roughly round outline, measuring approx. 50–60 cm in diameter; basin-shaped profile with an uneven bottom, 20 cm deep. Black fill with pieces of charcoal. Cremated bones and grave goods scattered in the pit (Pls. CCLXIII/915, CCLXIV/915). *I. Sex undetermined, adult individual.*

Inventory: 1. Partly melted fragment of bronze two-piece brooch with spring on an axis bar, probably of Almgren group VI; bow triangular in cross-section; pres. width 1.9 cm, pres. length 1.3 cm. 2. Spherical bead of white glass, similar to type TM 22; diam. 0.5 cm. height 0.4 cm. 3. Burnt sherd of a vessel with thickened, faceted rim; smooth, beige surface. 4. Four burnt, nondescript potsherds.

Culture: Wielbark (no. 3—Przeworsk).

Chronology: phases VI–VIIa (no. 3—phases I–II).

Grave 916 (inhumation?), Are 36B

Pit of roughly oval outline, elongated on the NW-SE axis, measuring approx. 110×70 cm; basin-shaped profile, 25 cm deep; disturbed in the SE part by grave 915, connected in the NE with the pit of grave 916A in an unestablished stratigraphic relationship. Grey fill with pieces of charcoal. Cremated bones and grave goods scattered in the pit (Pls. CCLXIII/916, CCLXIV/916).

Inventory: 1. Bronze crossbow brooch (*Armbrustfibel*) with returned foot of Almgren type 162; spring on an axis bar terminated with disc-shaped knobs; wide, faceted, knee-shaped bow with metopes at the ends; faceted foot with a metope near the bow; transversal grooves on all the metopes; width 2.2 cm, length 3.4 cm. 2. Almost hexalateral bead of opaque red glass, similar to

type TM 12; diam. 0.6–0.8 cm, height 0.6 cm. 3. Almost hexalateral bead of opaque green glass, similar to type TM 8; diam. 0.7 cm, height 0.5 cm. 4. Amber bead with irregular, rounded body; diam. 0.8–1 cm, height 0.6 cm. 5. Small vessel with cylindrical body and undefined rim; poorly smoothed, here and there coarse surface, brown-beige in colour; rim diam. 6 cm, base diam. 4 cm, height 7 cm. 6. Potsherds (cf. below).

Culture: Wielbark.

Chronology: phases VI–VIIa.

Grave 916A (pit cremation?), Are 36B

Pit of rounded outline, elongated on the NE-SW axis, measuring approx. 110×90 cm; basin-shaped profile, 30 cm deep; disturbed in the central part by a cut, connected in the SW part with the pit of grave 916. Grey fill with pieces of charcoal. Cremated bones and grave goods scattered in the pit (Pls. CCLXIII/916A, CCLXIV/916A).

Inventory: 1. Bronze crossbow brooch (*Armbrustfibel*) with returned foot of Almgren type 162; spring on an axis bar; wide, faceted, knee-shaped bow; faceted foot; width 2.1 cm, length 4.3 cm. 2. Flat-and-spherical bead of white glass, similar to type TM 34; diam. 1.4 cm. height 0.9 cm. 3. Fragment of an iron belt hook; thickened side edges; pres. length 2.7 cm. 4. Potsherds (cf. below).

Culture: Wielbark (no. 3—Przeworsk).

Chronology: phases VI–VIIa (no. 3—phases I–II).

Artefacts and human remains discovered in the fills of **graves 916** and **916A** that could not be assigned to one or the other (Pl. CCLXIV/916.916A): 1. Burnt sherd of a vessel with thickened, faceted rim; damaged surface, brick red to grey in colour. 2. Burnt sherd of a vessel with thickened, faceted rim; damaged surface, brick red to grey in colour. 3. Burnt sherd of a vessel with undefined rim; damaged, grey surface. 4. Burnt sherd of a vessel decorated on the body with a band of zigzag pattern composed of a row of strokes between parallel lines; damaged, brick red surface. 5. Approx. 60 burnt, nondescript potsherds. 6. Ten sherds of Bronze Age/Early Iron Age pottery. *I. Sex undetermined, non-adult individual.*

Remarks: It is possible that the Przeworsk culture pottery (nos. 1, 2, 4) and the belt hook from grave 916A (no. 3) come from one feature later destroyed by a Wielbark culture burial.

Grave 917 (inhumation), Are 30B

Discovered at a depth of 45 cm, partly destroyed by a gravel extraction pit. Pit of oval outline, elongated on the N-S axis, measuring approx. 250×200 cm, visibly narrower near the bottom, of roughly rectangular

outline, measuring approx. 250×70 cm; almost quadrangular profile, 110 cm deep. The fill was grey, with a black and, below, dark grey layer in the W part, reaching a depth of up to 100 cm, clearly distinguishable from the rest of the pit; a dark grey outline at the top level of the feature, visible solely in plan; a large boulder in the centre of the pit. Potsherds, pieces of charcoal and cremated bones (*I*) scattered across the entire pit. An iron brooch (8) in the centre, approx. 10 cm to the NW of the stone, at a depth of 50 cm below the top level; knife fragments (9) at the same depth, approx. 20 cm to the S of the stone. Grave goods at the bottom of the pit, approx. 110 cm below the top level: two large vessels (10, 12) in the N part, placed along the longer axis of the pit, one of them (10) with another, smaller, vessel (11) inside; bronze sheet (5) and wooden object (?) fragments (6) approx. 10 cm to the NE of the vessels; a brooch (1) in the central part; an amber bead (4) approx. 5 cm to the S of the brooch, a belt buckle (2) 15 cm further away and, approx. 25 cm to the SW of the latter, another belt buckle (3) (Pls. CCLXV–CCLXVIII/917).

I. Sex undetermined, non-adult (?) individual.

Inventory: 1. Bronze crossbow brooch (*Armbrustfibel*) with solid catchplate and a knob on the head; spring on an axis bar terminated with profiled rings; high, narrow bow, arched and faceted, with metopes at both ends; trapezoidal foot with transversal grooves on both ends; pres. width 2.4 cm, pres. length 4.5 cm. 2. Three fragments of a bronze belt buckle with thickened, oval, one-piece frame, type H 11; faceted pin with a metope at the base; frame heptagonal in cross-section; height 3.2 cm, width 2 cm. 3. Three fragments of a bronze belt buckle with thickened, oval, one-piece frame, type H 12; faceted pin with a metope at the base; frame multangular in cross-section; height 2.2 cm, width 1.6 cm. 4. Amber disc bead of type TM 389; diam. 1.7 cm, height 0.5 cm. 5. Five fragments of a curved bronze sheet. 6. Three fragments of an object (?) made of wood,¹⁰ including one with a hole. 7. Two lumps of melted, murky glass of white-grey colour. 8. Four fragments of an iron brooch of type C; bow round in cross-section, widest near the head; foot terminal attached to the bow by a ring-shaped collar; pres. width 1.6 cm, pres. length 6.5 cm. 9. Three fragments of an iron crescent-shaped knife; rod-shaped tang with coiled terminal; pres. length approx. 9 cm. 10. Bowl resembling type VIE; smooth, beige surface; rim diam. 17 cm, base diam. 9 cm, height 13.5 cm. 11. Small bowl of type XVIIIIB; smooth, beige-grey surface; rim diam. 9 cm, base diam. 5 cm, height

9 cm. 12. Bowl of type XaA; almost cylindrical upper part of the body; smooth, grey-brown surface; rim diam. 17 cm, base diam. 7 cm, height 6.5 cm. 13. Two burnt sherds of a vessel with thickened, faceted rim; smooth, brick red-grey surface. 14. Burnt sherd of a vessel with thickened, faceted rim; damaged, brick red-grey surface. 15. Burnt sherd of a vessel with thickened, faceted rim; smooth surface, brown and dark grey in colour. 16. Burnt sherd of a vessel with thickened, faceted rim; damaged, grey surface. 17. Burnt base sherd of a vessel with smooth, brown-grey surface; base diam. 9 cm, pres. height 3.5 cm. 18. Three burnt sherds of a vessel with heavily bulging body; smooth, brick red surface. 19. Approx. 80 burnt, nondescript potsherds. 20. Seven sherds of Bronze Age/Early Iron Age pottery. **Culture:** Wielbark (nos. 8, 9, 13–16, 18—Przeworsk). **Chronology:** phase VIIa (nos. 8, 9, 13–16, 18—phase I).

Grave 918 (pit cremation), Are 36B

Discovered at a depth of 35 cm. Pit of oval outline, elongated on the N-S axis, measuring approx. 130×70 cm; triangular profile, 60 cm deep. The fill was grey, in the centre dark grey, with pieces of charcoal, light grey in the NE part. Cremated bones and potsherds scattered in the pit; a bead (1) in the E part (Pl. CCLXIV/918). *I. Sex undetermined, non-adult individual.*

Inventory: 1. Melted segmented bead of green glass, type TM 92a; pres. length 1.9 cm. 2. Three burnt sherds of a biconical vessel with everted rim and a round depression under max. body diameter; damaged, brick red-grey surface. 3. Two burnt sherds of a vessel with everted rim; smooth (?), brown-grey surface. 4. Burnt sherd of a vessel with undefined rim; coarse, brown surface. 5. Two burnt sherds of a vessel decorated with a row of small quadrangular impressions; damaged, grey surface. 6. Two burnt sherds of a vessel decorated with fingernail impressions; damaged, grey surface. 7. Burnt sherd of a vessel decorated with finger-made depressions; damaged, grey surface. 8. Sherd of a vessel decorated with a horizontal line under rows of oblique strokes; smooth, black surface. 9. Approx. 50 burnt, nondescript potsherds.

Culture: Wielbark.

Chronology: phases VI–VII.

Grave 919 (pit cremation), Are 30B

Discovered at a depth of 30 cm. Pit of oval outline, elongated on the NE-SW axis, measuring approx. 290×190 cm; basin-shaped profile, 90 cm deep. The fill was light brown, here and there light grey, with a thin layer of dark grey earth with pieces of charcoal at the top level. Cremated bones, potsherds and other grave goods scattered across the entire pit (Pls. CCLXIX,

¹⁰ The best-preserved fragment is made of alder (*Alnus* sp.) wood; the state of preservation of the others did not allow an unambiguous species identification of the raw material.

CCLXX/919). *I. Infans I-II*.

Inventory: 1. Fragment of a curved bronze bar of oval cross-section; pres. length 1.2 cm. 2. Lump of melted bronze. 3. Melted spherical (?) bead of transparent violet glass, type TM 3; diam. 0.8 cm, height 0.7 cm. 4. Melted spherical (?) bead of murky blue glass, similar to type TM 7; diam. 0.7 cm, height approx. 0.6 cm. 5. Melted bead of transparent light blue glass, perhaps type TM 30a; diam. approx. 1.8 cm. 6. Polyhedral bead of transparent dark blue glass, type TM 126; length 1.3 cm, height 0.7 cm. 7. Fragment of a melted bead of transparent light blue glass. 8. Burnt sherds of a mug of type XVC; damaged, brick red-grey surface; rim diam. 8.5 cm, base diam. 5.5 cm, height 6.5 cm. 9. Burnt (?) sherd of a large vessel with thickened rim; coarse, beige surface. 10. Sherd of a biconical vessel with everted rim; smooth, beige surface. 11. Sherd of a vessel with everted rim; smooth, brown-grey surface. 12. Two sherds of a vessel with undefined, inverted rim; surface smooth near the rim, rough below, beige in colour. 13. Burnt (?) sherd of a vessel with undefined rim; smooth, brick red-grey surface. 14. Two burnt sherds of one (?) vessel with undefined rim; smooth, brick red-grey surface. 15. Burnt sherd of a vessel decorated with groups of oblique lines (chevrons?); damaged, grey surface. 16. Four burnt, nondescript sherds of wheel-made (?) pottery. 17. Approx. 55 burnt, nondescript potsherds. 18. Approx. 20 sherds of Bronze Age/Early Iron Age pottery.

Culture: Wielbark.

Chronology: phase VII (?).

Grave 920 (pit cremation), Are 30B

Discovered at a depth of 30 cm. Pit of oval (?) outline, elongated on the NE-SW axis, destroyed in the W and SE part, with pres. dimensions of approx. 70×50 cm; basin-shaped profile, 15 cm deep. The fill was dark grey and, in the centre, black, with pieces of charcoal. Cremated bones and potsherds scattered in the pit (Pl. CCLVI/920). *I. Infans I*.

Inventory: 1. Four burnt sherds of a vessel of type I.1; slightly thickened and faceted rim; smooth, brown surface; rim diam. 14 cm, pres. height 10 cm. 2. Burnt base sherd of a vessel with smooth, brown surface; base diam. 7 cm, pres. height 5 cm. 3. Two burnt sherds of one (?) vessel with everted rim; sloppily finished, smooth, brown surface. 4. Potsherd with smooth, black surface. 5. Four burnt, nondescript potsherds.

Culture: Przeworsk.

Chronology: phases I-IIa.

Grave 930 (pit cremation), Are 30A

Discovered at a depth of 25 cm. Pit of undetermined outline, destroyed in the N and S part, measuring ap-

prox. 130 cm in width; two-part profile, 20 cm deep. Black fill with pieces of charcoal. Cremated bones and potsherds scattered in the pit; a wire (1) in the centre (Pl. CCLVI/930). *I. Infans II. II. Sheep or goat (1 frag)*.

Inventory: 1. Piece of bronze wire; originally one end bent at right angles (at present lack); pres. length 1.1 cm. 2. 15 burnt sherds of a vessel with everted rim defined by a groove; damaged surface, brick red to grey in colour. 3. Burnt sherd of a vessel with slightly thickened, everted rim; body decorated with an obliquely incised narrow cordon defined by two grooves; damaged, grey surface. 4. Burnt sherd of a vessel with everted rim; smooth, grey surface. 5. Approx. 20 small potsherds with smooth, black surface. 6. Two burnt, nondescript potsherds.

Culture: Przeworsk.

Chronology: phases IV-V.

Grave 931 (pit cremation), Are 30A

Discovered at a depth of 30-40 cm. Pit of oval outline, elongated on the N-S axis, measuring approx. 150×90 cm; triangular profile, 60 cm deep. The fill was light grey, in the centre grey, here and there dark grey with pieces of charcoal. Cremated bones and grave goods scattered in the pit (Pl. CCLXVIII/931). *I. Sex undetermined, non-adult (?) individual*.

Inventory: 1. Fragment of a deformed (partly malted?) bronze bar of rectangular cross-section; pres. length 1.8 cm. 2. Burnt sherd of a vessel with slightly everted rim; smooth, beige surface. 3. 10 nondescript potsherds, most burnt. 4. Bronze Age/Early Iron Age potsherd.

Culture: Przeworsk or Wielbark.

Chronology: phases I-VII.

Grave 932 (pit cremation), Are 36B

Discovered at a depth of 30 cm. Pit of roughly round outline, measuring approx. 60 cm in diameter; basin-shaped profile, 10 cm deep. The fill was grey and, here and there, dark grey, with pieces of charcoal. Cremated bones and potsherds scattered in the pit (Pl. CCLXX/932). *I. Early infans I*.

Inventory: 1. Burnt sherd of a vessel with undefined rim; damaged, grey surface. 2. Two burnt, nondescript potsherds.

Culture: Przeworsk or Wielbark.

Chronology: phases I-VII.

Grave 946 (pit cremation), Are 30B

Discovered at a depth of 30 cm. Pit of round outline, measuring approx. 50 cm in diameter; semi-circular profile, 25 cm deep. Black fill with pieces of charcoal. Cremated bones and potsherds scattered in the pit (Pl. CCLXX/946). *I. Early infans I*.

Inventory: 1. Nine burnt sherds of a pot of type VI.1; thickened, faceted rim; smooth surface, brown to brick red in colour; rim diam. 22–23 cm, pres. height 6 cm. 2. Three burnt sherds of a vessel with heavily bulging body decorated with two horizontal grooves enclosing a zigzag pattern composed of lines and rows of strokes; damaged, grey-brown surface. 3. Burnt, non-descript potsherd.

Culture: Przeworsk.

Chronology: phases I–IIa.

Grave 947 (pit cremation), Are 30B/36B

Discovered at a depth of 40 cm. Pit of oval outline, elongated on the E-W axis, measuring approx. 90×60 cm; almost triangular profile, 35 cm deep. The fill was dark grey and, in the centre, black, with pieces of charcoal. Cremated bones and potsherds scattered in the pit (Pl. CCLXX/947). *I. Infans I.*

Inventory: 1. Three burnt, nondescript potsherds.

Culture: Przeworsk or Wielbark.

Chronology: phases I–VII.

Grave 949 (pit cremation), Are 54C

Discovered at a depth of 40 cm. Pit of oval outline, elongated on the E-W axis, measuring approx. 100×70 cm; basin-shaped profile, 20 cm deep. The fill was dark grey and, in the centre and the E part, black, with pieces of charcoal. Cremated bones and potsherds scattered in the pit; a brooch (1) in the S part (Pl. CCLXXI/949). *I/II. Bones missing.*

Inventory: 1. Fragment of an iron one-piece brooch with internal chord and arched bow of round cross-section, probably of type N-a; pres. width 1 cm, pres. length 2.6 cm. 2. Six burnt sherds of a mug of type I.4; damaged surface, grey to brick red in colour.

Culture: Przeworsk.

Chronology: phase IIb (?).

Grave 950 (pit cremation), Are 54C

Discovered at a depth of 40 cm. Pit of almost round outline, measuring approx. 50 cm in diameter; basin-shaped profile, 15 cm deep. Dark grey fill with pieces of charcoal. Cremated bones and grave goods scattered in the pit; a belt buckle (1) in the N part (Pl. CCLXXI/950). *I. Sex undetermined, non-adult (?) individual.*

Inventory: 1. Bronze one-piece belt buckle with thickened, oval frame of round cross-section, type H 11; height 2.4 cm, width 1.8 cm. 2. Lump of melted transparent yellowish/greenish (almost colourless) glass. 3. Burnt fragment of a deer-antler plate, with a groove along the edge, probably part of a composite comb; pres. dim. 0.7×0.5 cm. 4. Four burnt, nondescript potsherds.

Culture: Wielbark.

Chronology: phase VIIa.

Grave (?) 951 (pit cremation?), Are 36B

Discovered at a depth of 40 cm. Pit of oval outline, elongated on the N-S axis, measuring 100×50 cm; semi-circular profile, 45 cm deep. Light grey fill. Potsherds and one (?) cremated bone in the pit (Pl. CCLXXI/951). *I/II. Bone(s) missing.*

Inventory: 1. Burnt, nondescript potsherd. 2. Bronze Age/Early Iron Age potsherd.

Culture: Przeworsk or Wielbark.

Chronology: phases I–VII.

Grave 953 (pit cremation), Are 36B

Pit of irregular, quadrangular outline with rounded edges, elongated on the E-W axis, with pres. dimensions of approx. 80×60 cm; basin-shaped profile with an uneven bottom, 20 cm deep. The fill was black and, in the centre, dark grey, with pieces of charcoal. Cremated bones and grave goods scattered in the pit, mainly in the black layer; numerous potsherds at the top of the pit (Pl. CCLXXII/953). *I. Female (?), adultus–maturus.*

Inventory: 1. Bronze belt buckle pin with a metope at the base; tip bent downwards; pres. length 1.6 cm. 2. Fragment of a bronze bar of semi-circular cross-section; one end flat; pres. length 2.8 cm, width 0.4 cm. 3. Fragment of a partly melted bronze sheet; pres. length 4 cm, pres. height 1 cm. 4. Burnt sherds of a small bowl of type XVIIIIC, the so-called special series; upper part of the body profiled with three very wide, circumferential grooves, the bottom-most one decorated with a row of punctures; lower part of the body ornamented with two alternating wavy grooves and, alongside them, a row of punctures; several finger-made depressions under max. body diameter; damaged, grey surface; rim diam. 10 cm, pres. height 9 cm. 5. Sherds of a bowl of type VIC; surface smooth above max. body diameter, rough below, brown in colour; body diam. 17 cm, pres. height 7.5 cm. 6. Burnt sherds of a bowl of type VIC (?); a cordon below the rim; damaged, grey surface. 7. 12 burnt, nondescript potsherds.

Culture: Wielbark.

Chronology: phases VI–VII.

Grave 954 (pit cremation), Are 54C

Pit of oval outline, elongated on the E-W axis, measuring approx. 60×50 cm; basin-shaped profile with an uneven bottom, 20 cm deep. Dark grey fill with pieces of charcoal. Cremated bones and grave goods scattered in the pit (Pl. CCLXXII/954). *I. Sex undetermined, adultus–early maturus*

Inventory: 1. Burnt polyhedral bead of white-grey chalcedony, type TM 499b, length 1.2 cm, height 0.9 cm.

2. Melted bead of opaque red (?) glass, similar to type TM 41; diam. 1.2 cm, height approx. 1 cm. 3. Sherd of a wheel-made vessel; everted rim; smooth, dark grey surface. 4. Sherd of a wheel-made vessel; smooth, light brown surface. 5. Burnt sherd of a vessel with a handle; damaged, grey surface. 6. Burnt base sherds a vessel with damaged surface, brick red and grey in colour; base diam. 7 cm, pres. height 10 cm. 7. Four burnt base sherds a vessel with smooth, brick red surface. 8. Burnt sherds of a vessel with a handle and slightly thickened rim; damaged surface, grey and brown in colour; rim diam. 15.5 cm, pres. height approx. 6 cm. 9. Approx. 20 burnt, nondescript potsherds. 10. Two sherds of Bronze Age/Early Iron Age pottery.

Culture: Wielbark (no. 8—Przeworsk).

Chronology: phase VII (no. 8—phase II).

Feature 955 (undetermined function), Are 60B

Pit of round (?) outline, destroyed in the E part, with pres. dimensions of approx. 80×80 cm; basin-shaped profile, 30 cm deep. The fill was black and, near the edges, dark grey, with pieces of charcoal. Potsherds scattered in the pit (Pl. CCLXXI/955).

Inventory: 1. Two burnt, nondescript potsherds.

Culture: Przeworsk or Wielbark.

Chronology: phases I–VII.

Grave 956 (pit cremation), Are 60B

Discovered at a depth of 30 cm. Pit of oval outline, elongated on the E-W axis, measuring approx. 100×80 cm; basin-shaped profile, 30 cm deep. Dark grey and black fill with pieces of charcoal. Cremated bones and potsherds scattered in the pit; in the S part: a small vessel (1) with a cluster of *small bird* (?)¹¹ bones inside, covered with an upside-down mug (2) (Pl. CCLXXIII/956). I/II. *Bones missing*.

Inventory: 1. Burnt vessel of type I.2; slightly thickened (?) rim defined by a wide groove; body decorated on its upper part with a row of hatched triangles between two horizontal grooves; smooth surface, grey to beige in colour; rim diam. 9 cm, base diam. 6.5 cm, height 6 cm. 2. Burnt sherds of a mug of type I.4; smooth, light brown surface; rim diam. 10.5 cm, base diam. 6 cm, height 9 cm. 3. Four burnt, nondescript potsherds.

Culture: Przeworsk.

Chronology: phases I–II.

Grave 957 (urn cremation? pit cremation?), Are 60B

¹¹ It is possible that the person writing the journal misinterpreted the species of the bone remains. Burnt fragments of human bones, especially those belonging to children, may resemble bird bones in some cases.

Discovered at a depth of 35 cm. Imperceptible pit outline. Sherds of an almost entire bowl, resting on its side, in pure sand. a few cremated bones between the highest-deposited vessel sherds. Pure sand, without bones, inside the vessel (Pl. CCLXXIII/957). I. *Sex undetermined, non-adult individual*.

Inventory: 1. Bowl of type VIC; surface smooth from the rim to max. body diameter, coarse below, uneven and sloppily finished, brown to grey-brick red and, in places, black in colour; rim diam. 16 cm, base diam. 8 cm, height approx. 9 cm.

Culture: Wielbark.

Chronology: phases VI–VII.

Grave 959 (pit cremation), Are 60B

Discovered at a depth of 40 cm. Pit of irregular outline, elongated on the E-W axis, measuring approx. 60×40 cm; basin-shaped profile, 20 cm deep. The fill was grey and, here and there, dark grey and black with pieces of charcoal. Potsherds and cremated bones scattered in the pit (Pl. CCLXXIII/959). I. *Sex and age undetermined*.

Inventory: 1. Four nondescript potsherds.

Culture: Przeworsk or Wielbark.

Chronology: phases I–VII.

Grave 960 (pit cremation), Are 24D

Discovered at a depth of 25 cm. Pit of oval outline, elongated on the NW-SE axis, measuring approx. 70×60 cm; semi-circular profile, 25 cm deep. The fill was grey and, in the centre, dark grey, with a small stone at the top. Cremated bones and potsherds scattered in the pit (Pl. CCLXXIII/960). I/II. *Bones missing*.

Inventory: 1. Two burnt sherds of a vessel with undefined rim; smooth (?), brick red-grey surface. 2. 11 burnt, nondescript potsherds. 3. Five sherds of Bronze Age/Early Iron Age pottery.

Culture: Wielbark.

Chronology: phases VI–VII.

Grave 967 (urn cremation), Are 50

Discovered at a depth of 35 cm. Pit of roughly oval outline, elongated on the NW-SE axis, measuring approx. 80×60 cm; basin-shaped profile, 15 cm deep. The fill was dark grey near the edges of the pit, black in the centre, with pieces of charcoal. Sherds from at least four vessels in the S part; in the W part, partly in the clean sand: an urn (4) filled with a compact layer of cremated bones and, on the bones, three brooches (1–3) (Pl. CCLXXIV). I. *Infans I*.

Inventory: 1. Iron brooch of type N-a; spring on an axis bar made from a rod of rectangular cross-section; cracked chord, hooked (?) on the bow (repair?);

bow oval in cross-section, with a profiled crest below the top; foot triangular in cross-section; solid catch-plate with three vertical grooves along both edges; width 0.9 cm, length 6.1 cm. 2. Two fragments of an iron brooch of type M-a; bow round in cross-section, with a circumferential crest below the top; frame catch-plate; width 1.6 cm, length 6.3 cm. 3. Two fragments of an iron brooch, probably of type N-a; bow roughly oval in cross-section, with a small crest below the top; width 0.8 cm, pres. length approx. 2.5 cm. 4. Bowl of type II.2; thickened rim; smooth surface, beige to dark grey in colour; rim diam. approx. 13.5 cm, base diam. 7.5 cm, height 7.5 cm. 5. Burnt sherds of a biconical bowl with a handle; thickened rim, body decorated with a band of chevron pattern between two grooves; smooth surface, brick red to black in colour; rim diam. 18 cm, base diam. 8.5 cm, height 9 cm. 6. Burnt sherds of a bowl of type II.2; thickened rim; smooth surface, grey to brick red in colour; rim diam. 20 cm, base diam. 7.5 cm, height 9 cm. 7. Burnt sherds of a mug of type I.1; thickened rim; body decorated on its upper part with a circumferential row of oblique or horizontal strokes between two horizontal grooves; smooth surface, black to brick red in colour; rim diam. 12.5 cm, base diam. 6 cm, height 10 cm. 8. Burnt sherds of a vessel of type I.4; smooth surface, grey to brick red in colour; rim diam. 12.5 cm, base diam. 7.5 cm, height 10 cm. 9. Burnt sherds of a small vessel with rounded body; group VII; damaged, grey surface; base diam. 4 cm, pres. height 5 cm. 10. Approx. 30 burnt, nondescript potsherds.

Culture: Przeworsk.

Chronology: phase IIb.

Grave 968 (urn cremation), Are 50

Discovered at a depth of 45 cm. Pit of quadrangular outline, elongated on the E-W axis, measuring approx. 100×70 cm; basin-shaped profile, 20 cm deep. The fill was dark grey and, here and there, black, with pieces of charcoal. An urn (14), filled in three quarters with a compact layer of numerous poorly cremated bones and light grey sand, was placed at the bottom in the centre of the pit; in the upper part of the pit, a small stone adjoined the urn on the NE side. Inside the urn, among the bones: a belt buckle (1), a strap-end (2) and a key (6). Two small vessels (9, 10) in the N part of the pit; a spindle whorl (7) in the W part; the remaining grave goods scattered in the fill of the pit, mainly at the top level, near the urn (Pl. CCLXXV). *I. Sex undetermined, non-adult individual.*

Inventory: 1. Iron belt buckle with round one-piece frame, type C 13; frame diamond-shaped in cross-section; pin multangular in cross-section, with a metope at

the base, defined by two transversal grooves and incised at the side edges; diam. 2.8 cm. 2. Partly melted bronze strap-end of group I, type 1, variant 6; body quadrangular in cross-section; arms of attachment plate joined with a small flat-head rivet; top arm decorated along the edge with a row of small vertical incisions; profiled terminal composed of a massive knob, enclosed by two small rings, and four disc-shaped elements of decreasing diameter, with a small, spherical knob at the end; length 6 cm. 3. Three fragments of a bronze fitting composed of two rectangular sheets joined at the ends with bronze rivets with hemispherical heads; pres. length 4 cm, width 0.6 cm, depth 0.5 cm. 4. Iron H-shaped fitting made from a massive strip; length 2.7 cm, width 0.6 cm. 5. Partly melted fragment of a disc-shaped object with a perforation in the middle, decorated along the outer edge with corrugated (?) wire; diam. approx. 1.2 cm. 6. Iron casket key; U-shaped bit of round cross-section; shaft square in cross-section, hammered flat and looped at the end; length 13.4 cm. 7. Slightly burnt clay spindle whorl, biconical with concave opposite ends; smooth surface, brick red to grey in colour; diam. 3.8 cm, height 2 cm. 8. Burnt sherds of a bowl of type B.2; smooth surface, brick red to brown-grey in colour; rim diam. 20 cm, pres. height 9 cm. 9. Three burnt sherds of a bowl of type D.1c; everted rim defined by a groove; semi-globular body with a circumferential groove on its upper part; damaged surface, brown to grey in colour; rim diam. 12.5 cm, pres. height 4.5 cm. 10. Burnt sherds of a bowl of type B.1b; one circumferential groove above max. body diameter; damaged surface, brown to brick red in colour; rim diam. 15 cm, pres. height 7 cm. 11. Burnt sherd of a vessel with slightly pronounced rim and slightly rounded body; damaged, beige surface. 12. Burnt (?) sherd of a vessel with uneven, inverted rim; damaged, beige surface. 13. Burnt sherd of a vessel with defined base; damaged surface, brick red to grey in colour; base diam. 11 cm, pres. height 3.5 cm. 14. Several dozen small, stratified sherds of a vessel with smooth, black surface. 15. Nine burnt, nondescript potsherds.

Culture: Przeworsk.

Chronology: phase V.

Grave 969 (pit cremation), Are 30B

Pit of irregular outline; destroyed in the N and E part, with pres. dimensions of approx. 35×35 cm; basin-shaped profile, 20 cm deep. Light grey fill with several pieces of charcoal. Almost the entire pit was filled with numerous cremated bones intermixed with grave goods. Cremated bones were present also within the destroyed part (Pl. CCLXXVI/969). *I.1. Male (?), early maturus. I.2. Infans I.*

Inventory: 1. Partly melted fragment of a strongly profiled bronze two-piece brooch of the so-called Mazovian variant distinguished by T. Dąbrowska (1998); spring not preserved, originally on an axis bar, with chord held by a hook; transversal groove on the head; bow almost triangular in cross-section, with a profiled crest; foot triangular in cross-section, tapering to the terminal with a profiled, conical knob; high catchplate; length 4.1 cm. 2. Two fragments of a melted bronze brooch, identical in form to brooch no. 1; pres. width 3.2 cm, pres. length 3.6 cm. 3. Fragment of an iron hooked pin with spirally twisted shaft; pres. length 2.9 cm. 4. Fragment of an iron ring of diamond-shaped cross-section; width 3.5 cm, height 4 cm. 5. Two fragments of an iron knife with the tang defined on both sides and sharpened at the end; pres. length 8.5 cm, height 1.5 cm. 6. Approx. 20 lumps of melted bronze, with cremated bone fragments adhered to some of them. 7. Three lumps of melted transparent purplish/pink glass. 8. Burnt sherd of a vessel with everted rim; body decorated on its upper part with a horizontal groove above a row of wide, slightly oblique grooves; smooth, beige-brown surface. 9. 2 nondescript potsherds, one of them burnt.

Culture: Przeworsk.

Chronology: phase Vc.

Grave 970 (pit cremation), Are 50

Discovered at a depth of 35 cm. Pit of oval outline, elongated on the NE-SW axis, measuring approx. 70×60 cm; almost semi-circular profile, 35 cm deep. The fill was dark grey and, in the centre, black with pieces of charcoal. Cremated bones and potsherds scattered in the pit (Pl. CCLXXVI/970). *I. Sex undetermined, adult individual.*

Inventory: 1. Five burnt sherds of a vase of group IV; thickened rim; body decorated with a band of zigzag pattern composed of three rows of oblique strokes, divided into segments by two vertical lines and a row of strokes; damaged, grey surface; rim diam. approx. 18–19 cm, height 14 cm. 2. Burnt sherd of a vessel decorated with a band of zigzag pattern composed of lines and strokes; damaged, grey surface. 3. Two sherds of a vessel with thickened, slightly faceted rim; damaged, grey surface. 4. 11 burnt, nondescript potsherds.

Culture: Przeworsk.

Chronology: phase II.

Grave 979 (urn cremation), Are 50

Discovered at a depth of 30 cm. Pit of oval outline, elongated on the E-W axis, measuring approx. 60×40 cm; basin-shaped profile, 20 cm deep. Light grey fill. At the bottom, in the centre of the pit: an urn (6), destroyed above the max. body diameter, filled with numerous

cremated bones among which two brooches (1, 2), a brooch spring (3) and cremated bones scattered in the pit around the urn (Pl. CCLXXVIII/979). *I. Male, maurus. II.1. Sheep or goat (1 frag). II.2. Chicken (?) (1 frag). II.3. Bird (1 frag).*

Inventory: 1. Partly melted bronze one-piece trumpet brooch of Almgren type 78; spring on an iron axis bar; chord held by a transversely incised hook; almost round head decorated along the edge with a groove inside which a corrugated bronze wire was inlaid; bow triangular in cross-section, with an almost round crest profiled with a groove inside which a bronze wire was originally inlaid (at present, preserved only on the underside); foot triangular in cross-section, terminated with a crest crowned by a knob and decorated with an incised wire; catchplate decorated on the outer side with two oblique grooves; width 2.9 cm, pres. length 4.3 cm. 2. Partly melted bronze one-piece brooch of 7th series of Almgren group V; spring on an axis bar; chord wound around the initial section of the spring; profiled, semi-circular crest on the head; arched bow, triangular in cross-section; foot terminated with a small, profiled, disc-shaped crest crowned by a knob; catchplate decorated on the outer side with two oblique grooves; width 2.6 cm, pres. length 3.5 cm. 3. Partly melted fragment of a brooch with a bronze spring on an iron axis bar; width 3.4 cm. 4. Two pieces of curved bronze wire of round cross-section, perhaps spring fragment from brooch no. 3. 5. Two partly melted pieces of bronze wire, probably brooch pin(s); pres. length 1.5 cm and 2 cm. 6. Several dozen small, stratified sherds of a vessel with smooth, black surface.

Culture: Przeworsk.

Chronology: phase Va–b (Va?).

Grave 985 (urn cremation), Are 59

Discovered at a depth of 35 cm. At a depth of approx. 15 cm below the top level, pit of oval outline, elongated on the E-W axis, measuring approx. 90×50 cm; quadrangular profile, 30 cm deep. The fill was grey at the top, dark grey and black below, with pieces of charcoal. At the bottom of the pit in the W part: a slightly damaged urn (1), completely filled up with cremated bones and covered with an upside-down bowl (2). The covering vessel was supported on the edge of the urn. Cremated bones and potsherds scattered across the entire pit (Pl. CCLXXVII/985). *I. Infans II/iuvenis. II.1. Chicken (15 frag). II.2. Chicken (?) (3 frags). II.3. Bird (1 frag). II.4. Small (?) rodent (1 frag). II.5. Undetermined (5 frags).*

Inventory: 1. Jug of group V, with a handle; thickened, faceted rim; body decorated with a band of ornament composed of four circumferential grooves intersected by vertical lines and rows of oblique strokes; handle

decorated in the middle with a band of oblique strokes over two vertical lines; smooth, black surface; rim diam. 10 cm, base diam. 9 cm, height 19 cm. 2. Bowl of type II.4; smooth, brown surface; rim diam. 20 cm, base diam. 9 cm, height 9–10 cm. 3. 10 nondescript potsherds, most burnt. 4. Bronze Age/Early Iron Age potsherd.

Culture: Przeworsk.

Chronology: phases I–IIa.

Grave 987 (pit cremation), Are 60

Discovered at a depth of 30 cm. Pit of oval outline, elongated on the N-S axis, measuring approx. 60×50 cm; basin-shaped profile, 20 cm deep. The fill was grey and, in the centre, dark grey, with pieces of charcoal. Cremated bones and a potsherd scattered in the pit (Pl. CCLXXVI/987). *I. Sex undetermined, non-adult individual.*

Inventory: 1. Burnt, nondescript potsherd.

Culture: Przeworsk or Wielbark.

Chronology: phases I–VII.

Grave (?) 1005 (pit cremation?), Are 59

Discovered at a depth of 30 cm. Partially excavated pit; preserved part of roughly quadrangular outline, elongated on the N-S axis, measuring 100×pres.110 cm; almost rectangular profile, 70 cm deep. Light grey fill with few pieces of charcoal. Potsherds, one (?) cremated bone and an iron object scattered in the pit (Pl. CCLXXVI-II/1005). *I. Sex undetermined, non-adult individual (?).*

Inventory: 1. Fragment of a corroded iron object (lost). 2. Five sherds of Bronze Age/Early Iron Age pottery.

Culture: Przeworsk or Wielbark.

Chronology: phases I–VII.

Grave 1013 (pit cremation), Are 24D

Discovered at a depth of 30 cm. Pit of round outline, measuring approx. 90 cm in diameter; basin-shaped profile, up to 30 cm deep. The fill was black with pieces of charcoal and, near the edges, dark grey. Cremated bones and potsherds scattered in the pit (Pl. CCLXXVI-II/1013). *I. Sex undetermined, non-adult individual. II.1. Beaver (6 frags.). II.2. Sheep or goat (1 frag.). II.3. Undetermined (3 frags.).*

Inventory: 1. Sherd of a vessel with everted rim; smooth, beige-grey surface. 2. Approx. 25 burnt, nondescript potsherds. 3. Approx. 60 sherds of Bronze Age/Early Iron Age pottery.

Culture: Wielbark.

Chronology: phases VI–VII.

Remarks: The numerous Bronze Age/Early Iron Age potsherds indicate the existence of a settlement pit, unnoticed during the excavations, which grave 1013 was dug into.

Grave (?) 1014 (pit cremation), Are 24D

Discovered at a depth of 30 cm. Pit of round outline, measuring approx. 50 cm in diameter; basin-shaped profile, 20 cm deep. Grey fill with pieces of charcoal. Two cremated bone fragments in the pit (Pl. CCLXXVI-II/1014). *I/II. Bones missing.*

Inventory: none.

Culture: Przeworsk or Wielbark.

Chronology: phases I–VII.

Remarks: The function of the feature was based on the information in the excavation journal: (...) *cremation grave* (...).

Grave 1019 (urn cremation), Are 60

Discovered at a depth of 30–35 cm. Pit of oval outline, elongated on the E-W axis, measuring approx. 130×110 cm; at a depth of 20 cm below the top level, visibly narrower pit, measuring 120×70 cm; basin-shaped profile, 50 cm deep. The fill was grey at the top and near the edges, dark grey and black in the centre, with pieces of charcoal. Cremated bones and numerous potsherds scattered in the pit; a brooch (1) in the centre. In the E part of the pit: an urn (5), placed at the bottom of the pit, filled up to the max. body diameter with black earth and, below it, multiple sherds of a crushed, probably upside-down vessel covering a compact layer of cremated bones in dark earth, at the top of which there were two brooches and an awl, broken in half (2–4) (Pls. CCLXXIX, CCLXXX). *I. Male (?), adultus–maturus. II. Chicken (1 frag).*

Inventory: 1. Iron brooch of type M-a; bow round (?) in cross-section; frame catchplate; three groups of circumferential crests (?) or grooves (?) on the bow and foot; length approx. 5.8 cm (at present, 4.4 cm). 2. Four fragments of an iron brooch of type M-a or N-a; frame catchplate; pres. length approx. 6 cm. 3. Three fragments of an iron brooch of type M-a (?); frame catchplate; pres. length approx. 6 cm. 4. Five fragments of an iron awl; shaft round in cross-section; pres. length approx. 8 cm; adhered to the foot of brooch no 3 and remains of melted glass (?). 5. Pot of type VI.1; thickened, faceted rim; smooth, black surface; rim diam. approx. 20 cm, base diam. 15.5 cm, height 24 cm. 6. Burnt mug of type I.1; thickened, faceted rim; smooth, brown surface; rim diam. 17.5 cm, base diam. 8 cm, height 12 cm. 7. Sherds of a mug of type I.1; thickened rim; smooth, black surface; rim diam. 16 cm, base diam. approx. 8 cm, height 13.5 cm. 8. Burnt sherds of a mug of type I.4; coarse, brick red surface; rim diam. 11.5 cm, base diam. 7.5 cm, height 10–10.5 cm. 9. Burnt sherds of a bowl of type II.2; thickened rim; smooth surface, brown to brick red in colour; rim diam. 20 cm, base diam. 8 cm, height 9 cm. 10. Three potsherds with smooth, black

surface. 11. Approx. 30 burnt, nondescript potsherds. 12. Approx. 25 nondescript sherds of Bronze Age/Early Iron Age pottery. 13. Flint flake.

Culture: Przeworsk.

Chronology: phase II.

Remarks: The decoration of brooch no. 1 has been described solely on the basis of a drawing in the field inventory (cf. Pl. CCLXXIX/1b) and cannot be verified at present due to the poor state of preservation of the artefact.

Feature 1020 (undetermined function, cenotaph?), Are 60

Discovered at a depth of 30 cm. Pit of oval outline, elongated on the E-W axis, measuring 80×60 cm; basin-shaped profile, 30 cm deep. Grey and dark grey fill with pieces of charcoal. Potsherds scattered in the pit; a brooch (1) on a potsherd (2) at the top level in the W part (Pl. CCLXXXI/1020).

Inventory: 1. Iron brooch with high-arched bow, probably of type M-a or N-a; length approx. 5 cm (lost during the excavations). 2. Burnt base sherd of a vessel with coarse, grey surface; base diam. 6.5 cm, pres. height 4.5 cm; rusty traces from a brooch adjoining the vessel visible on the interior surface. 3. Three burnt, nondescript potsherds. 4. Bronze Age/Early Iron Age (?) potsherd.

Culture: Przeworsk.

Chronology: phase II.

Remarks: According to the journal: *Pit 1020 in terms of shape, nature of the fill and cultural contents of the fill/pottery, fibula, charcoal/ resembles grave pits. Its unambiguous identification as a grave is hindered by the complete absence of bones.*

Grave 1021 (pit cremation), Are 60B

Discovered at a depth of 35 cm. Pit of oval outline, elongated on the E-W axis, measuring approx. 80×50 cm; at a depth of approx. 10 cm below the top level, pit of round outline, measuring approx. 80 cm in diameter; roughly basin-shaped profile, 30 cm deep; damaged by numerous animal burrows. The fill was dark grey and black in the centre, mainly grey in the W part. Potsherds and few cremated bones scattered in the pit. An iron bar (1) at a few centimetres from the pit (Pl. CCLXXXII/1021). *I. Male (?), adultus-maturus.*

Inventory: 1. Fragment of a corroded iron (spirally twisted?) rod; pres. length 7.8 cm. 2. Seven burnt sherds of a mug of type I.4 or C.3; damaged, brick red surface; rim diam. approx. 14 cm. 3. Three burnt base sherds of a vessel with damaged, grey surface; base diam. approx. 10 cm. 4. 20 burnt, nondescript potsherds, including part of vessel no. 3 from feature 1023. 5. Four sherds

of Bronze Age/Early Iron Age pottery.

Culture: Przeworsk.

Chronology: phases I–V.

Grave 1022 (urn cremation), Are 60B

Discovered at a depth of 30 cm. At a depth of 20 cm below the level of detection, pit of oval outline, elongated on the NE-SW axis, measuring approx. 180×90 cm; basin-shaped profile, 50 cm deep. The fill was grey-brown in the upper part, here and there grey and dark grey, mainly grey below, with a dark grey and black layer containing numerous large pieces of charcoal near the bottom. Potsherds scattered in the pit; a brooch (1) and an iron object fragment (4) in the SE part; a mug (8) in the NE part; a crushed mug (18), lying on its side, in the SW part; an urn (7) in the S part, inclined to the N and surrounded on the W side by an upside-down pot (16) covering two small bowls (14, 15), one of them with a mug (11) inside, and on the E side by an upside-down mug (9) near two large sherds of a bowl (17) and several sherds from the upper part of a mug (10), whose sherds were also found in other parts of the pit; in the S part of the pit: sherds of a crushed vessel (17) and, among them, part of a brooch (5) with a cremated bone adhered to it. The mouth of the urn was covered by the base part of a mug (10). Inside the urn: a layer of dark earth over a cluster of cremated bones in light grey sand without pieces of charcoal, a brooch (2) and a spindle whorl (6) on the bones. a crushed small vessel (19?) under the base of the urn (Pls. CCLXXXIII–CCLXXXV). *I. Female (?), maturus. II. Sheep or goat (3 frags).*

Inventory: 1. Fragment of an iron brooch of type M-a; bow round in cross-section, with a small crest below the top; frame catchplate with a semi-circular cut-out (?) in the front part of the frame; pres. length 5.1 cm. 2. Two fragments of a brooch of type M-a; bow round in cross-section; frame catchplate; pres. length 4.2 cm. 3. Fragment of an iron brooch spring with a bone adhered to it; external chord. 4. Fragment of an iron rod of round cross-section; pres. length 2 cm. 5. 3 unspecified fragments of iron objects, perhaps pieces of brooch no. 2. 6. Fragment of a flat iron bar; pres. length 2.9 cm, width 2 cm. 7. Burnt clay spindle whorl, biconical with concave opposite ends; smooth, grey surface; diam. 4 cm, height 2 cm. 8. Vessel of group III; thickened rim; body decorated with band of ornament composed of rows of oblique strokes (so-called herringbone pattern) between three circumferential grooves; smooth, black surface; rim diam. 18 cm, base diam. 16.5 cm, height 30 cm. 9. Burnt mug of type I.1; thickened rim; body decorated with a row of oblique strokes between two circumferential grooves; smooth surface, black to brick red-grey in colour; rim diam. 14 cm, base diam.

9 cm, height 11 cm. 10. Burnt mug of type I.1; thickened rim; coarse (?), brick red-grey surface; rim diam. 14.5 cm, base diam. 9.5 cm, height 11.5 cm. 11. Burnt mug of type I.3; thickened rim; body decorated with a circumferential band of partially hatched rectangular fields (resembling envelope pattern); smooth surface, brick red to beige in colour; rim diam. 17 cm, base diam. 8.5 cm, height 14 cm. 12. Partly burnt small mug of type I.4 or VII.5; almost spherical body; smooth, black surface; rim diam. 5 cm, base diam. 4 cm, height 5.5 cm. 13. Burnt sherds of a bowl of type II.2; thickened rim; smooth surface, beige to grey in colour; rim diam. approx. 22 cm, base diam. 8 cm, height 9 cm. 14. Burnt sherds of a small jug of group V, with a handle; thickened rim; body decorated with a band of meander-like pattern composed of two lines and a row of oblique strokes; smooth, black surface; rim diam. 12 cm, base diam. 8.5 cm, height approx. 13 cm. 15. Partly burnt cup of type VII.2; thickened rim; smooth, black surface; rim diam. 8.7 cm, base diam. 5.5 cm, height 6.5 cm. 16. Partly burnt cup of type VII.2; thickened rim; smooth, black surface; rim diam. 8.5 cm, base diam. 5 cm, height 6.5 cm. 17. Burnt pot resembling type VI.1; thickened rim; smooth, brown-grey surface; rim diam. 15–16 cm, base diam. 12 cm, height 21 cm. 18. Burnt sherds of a vase of type IV; thickened rim; damaged, originally smooth surface, brick red to dark grey in colour; rim diam. approx. 15–18 cm, base diam. 9 cm, height 10–11 cm. 19. Burnt pot resembling type VI.2, with two handles; slightly pronounced, thickened rim; coarse, grey surface; rim diam. 14.5–15 cm, base diam. 8.5 cm, height 13 cm. 20. Burnt small vessel in the form of a flattened sphere, type VII.5; undefined rim; body decorated on its upper with two almost completely worn, circumferential, parallel grooves; flat base; damaged surface, brick red to grey in colour; rim diam. 3 cm, base diam. approx. 4 cm, height 6.5 cm. 21. Approx. 50 nondescript potsherds, most burnt. 22. Approx. 20 sherds of Bronze Age/Early Iron Age pottery. **Culture:** Przeworsk.

Chronology: phase II.

Feature 1023 (undetermined function), Are 60B

Discovered at a depth of 45 cm. Pit of irregular, roughly round outline, measuring approx. 90 cm in diameter, connected at the top level with feature 1021; basin-shaped profile, 15 cm deep. Grey and dark grey fill with pieces of charcoal. Potsherds scattered in the pit, mainly near the bottom (Pl. CCLXXXII/1023).

Inventory: 1. Burnt sherds of a pot with undefined rim and gently profiled body, max. body circumference in its upper part, similar to type I.4; smooth surface, brown and grey in colour; rim diam. approx. 20 cm, base di-

am. 10.5 cm, height 17 cm. 2. Eight burnt sherds of a miniature vase of type VII.4; thickened rim; smooth, beige-brown surface; rim diam. 7.5 cm, pres. height 4 cm. 3. Burnt sherd of a vessel of type I.4 (?); coarse surface, grey to brick red in colour; rim diam. 10 cm, pres. height 5 cm. 4. Ten burnt (?) base sherds of a vessel with damaged surface, black to brown in colour; base diam. 9 cm, pres. height 4.5 cm. 5. Approx. 25 burnt, nondescript potsherds.

Culture: Przeworsk.

Chronology: phases II–III.

Graves 1024A–C, Are 60

Discovered at a depth of 30–40 cm. Extensive, grey pit of irregular outline, elongated on the E-W axis, measuring approx. 330×150 cm. At a depth of approx. 10 cm below the top level, dividing into three separate features: **grave 1024A** in the W part, **grave 1024B** in the E part and **grave 1024C**, which was dug into the two aforementioned features in the central part. The border between the pits was barely perceptible due to their similar fills and an insufficient number of sections¹² (Pls. CCLXXXVI, CCLXXXVII).

Grave 1024A (urn cremation), Are 60

Pit of oval outline, elongated on the E-W axis, disturbed in the E part by grave 1024C; the border between the two pits was not visible; presumed dimensions of pit 1024A of approx. 160×90 cm; basin-shaped profile, 40 cm deep. The fill was grey at the top, dark grey and black below, with pieces of charcoal. In the E part: a brooch (1) and numerous potsherds, mostly placed at the bottom and near the S wall of the pit, including two whole vessels (6, 7); near the W edge: a vessel made of unfired clay (3), containing a cluster of cremated bones and a brooch (2), placed under the base of a bowl (4)¹³ with a small vessel (5) and a pin

¹² According to the journal: (...) *Already at level 1, I should have noticed that the part of the pit called pit 1024B is oddly fragmented and extended in the northern direction. At level 2, this projection is very regular in shape and suggests the existence of one more feature, which connects with both pit 1024A and pit 1024B. (...) At level 3 (...) we did not manage to capture the stratigraphy (the mistake was in an insufficient number of sections). However, we believe that pit 1024C is younger than pit 1024B, and it was what destroyed the urn in 1024B. (...) This relationship seems to be quite certain. The relationships between 1024A and 1024B and 1024C are unclear. What I perceived most often (by intuition rather than certainty) is that pits 1024A and 1024B originally only neighboured each other (adjoined or more likely spaced), while pit 1024C, younger than the other two, overlapped them both forming this trio.*

¹³ According to the journal: *During the exploration of pit 1024A, vessel no. 2 (bowl no. 4) was recovered. Under it, the presence of an unrecoverable and illegible smudge of brown clay, forming a basin-*

(2) inside (Pls. CCLXXXVI–CCLXXXVIII/1024A). *I. Infans II–iuvenis.*

Inventory: 1. Two fragments of an iron brooch of type M-a; bow diamond-shaped in cross-section, with a small crest below the top; frame catchplate; width 1.4 cm, pres. length 5.2 cm. 2. Seven fragments of an iron brooch, probably of type N-a; bow oval in cross-section, with a small crest below the top; solid catchplate with a quadrangular, round-cornered perforation in the middle; pres. length approx. 6 cm. 3. Iron hooked pin; shaft round in cross-section; length 4.6 cm. 4. Bowl-like (?) vessel of unfired or very poorly fired clay. 5. Sherds of a bowl of type II.2; smooth, black surface; base diam. 8.5 cm, pres. height 7 cm. 6. Small vessel of type VII.2; slightly thickened rim; smooth, black surface; rim diam. 8 cm, base diam. 4 cm, height 6.5 cm. 7. Burnt small vessel of type VII.3, with a handle; slightly pronounced base; originally smooth and black, presently mostly grey surface; rim diam. 6 cm, base diam. 4 cm, height 6 cm. 8. Burnt small vessel of type VII.5; smooth surface, grey, brick red and beige in colour; rim diam. 4.5 cm, base diam. 3.5 cm, height approx. 5 cm. 9. Burnt sherds of a bowl of type II.2; thickened rim; smooth, brick red-grey surface, black base; rim diam. 19 cm, base diam. 9 cm, height 9.5 cm. 10. Burnt sherds of a mug of type I.4; coarse, brick red-grey surface; rim diam. 15 cm, base diam. 9 cm, height 8 cm. 11. Burnt sherds of a vase of group IV; everted rim; smooth surface, brown to brick red in colour; rim diam. 17 cm, base diam. 11 cm, height approx. 15 cm. 12. Burnt sherds of a slender vessel resembling type VI.2 (?); everted rim; smooth surface, grey to brick red in colour; rim diam. 13.5 cm, base diam. 9 cm, height 12.5 cm. 13. Approx. 110 nondescript potsherds, most burnt.

Culture: Przeworsk.

Chronology: phase IIb.

Remarks: Brooch of type M-a (no. 1) was described as no. 1024 without indicating the exact grave (1024A, 1024B or 1024C). That it belonged in this assemblage was determined on the basis of the location of the artefact indicated in its label.

Grave 1024B (urn cremation), Are 60

Pit of oval outline, elongated on the NW-SE axis, measuring approx. 150×90 cm, disturbed in the NW part by pit 1024C; basin-shaped profile, 50 cm deep. The fill was grey at the top, black with numerous pieces of

charcoal below. In the W part: an urn (6), damaged by the cut of grave pit 1024C, filled with dark grey earth without pieces of charcoal in which cremated bones and iron objects (1–5) were scattered; sherds from the urn also present in the fill of grave 1024C; an upside-down mug placed next to the urn; a concentration of broken vessels in the black earth in the E part (Pls. CCLXXXVI/1024B, CCLXXXVII/1024B, CCLXXXIX/1024B, CCXC/1024B). *I/II. Bones missing.*

Inventory: 1. Two fragments of an iron brooch of type M-a; bow almost diamond-shaped in cross-section; pres. length approx. 6.5 cm. 2. Three fragments of an iron crescent-shaped knife; pres. length approx. 10 cm. 3. Two fragments of an iron awl; shaft round in cross-section on one end, quadrangular on the other, with obliquely incised edges; pres. length 8.3 cm. 4. Two fragments of an iron needle; shaft round in cross-section; pres. length 9.7 cm. 5. Three fragments of iron rods of round cross-section; pres. length 1.3–1.5 cm. 6. Fragment of an iron object. 7. Pot of group III; thickened rim; smooth, black and, in places, brown-grey surface; rim diam. 26 cm, base diam. 15.5 cm, height 29.5 cm. 8. Burnt sherds of a mug of type I.1; thickened, faceted rim; body decorated with a band of chevron pattern; smooth, black and, in places, grey surface; rim diam. 13 cm, base diam. 7 cm, height 9 cm. 9. Burnt sherds of a mug of type I.2; thickened rim; body decorated with a band of ornament composed of groups of vertical strokes between three circumferential grooves; smooth surface, black and dark grey in colour; rim diam. 9 cm, base diam. 8 cm, height 7.5 cm. 10. Burnt sherds of a mug of type I.4; coarse surface, brick red to grey in colour; rim diam. 10.5 cm, base diam. 7 cm, height 9–9.5 cm. 11. Burnt sherds of a mug of type I.4; damaged, grey surface; rim diam. 10 cm, base diam. 6 cm, height 9.5 cm. 12. Burnt sherds of a bowl of type II.2; thickened rim; smooth, grey surface, black base; rim diam. approx. 18 cm, base diam. 8.5 cm, height approx. 11 cm. 13. Burnt sherds of a vase of group IV, with a handle; thickened, faceted rim; smooth, grey surface; rim diam. 17 cm, base diam. 8.5 cm, height 14.5 cm. 14. Burnt sherds of a vase of group IV; thickened rim; smooth, grey surface; rim diam. 17.5 cm, base diam. 8.5 cm, height 14 cm. 15. 23 burnt sherds of a vase of group IV, with a handle; thickened, faceted rim; smooth, grey (originally black?) surface; rim diam. 22 cm, base diam. approx. 9 cm. 16. Eight burnt sherds of a vessel resembling type VI.2; everted rim; smooth surface, brown to grey in colour; rim diam. 16 cm, pres. height 11 cm. 17. Burnt sherd of a tripartite vessel with thickened rim; damaged, grey-beige surface. 18. Burnt sherd of a vessel with everted rim; smooth, brown-grey surface. 19. Burnt base sherd of a vessel with damaged,

like shape, was observed; the smudge is approx. 1 cm thick and is completely plastic. (...) Undoubtedly, we are dealing here with the following arrangement: Poorly fired or unfired vessel (...) used as an urn, was covered with the bottom part of a black vessel, whose base was sunk inside the urn.

brick red-grey surface; base diam. 8.5 cm, pres. height 5 cm. 20. Approx. 70 burnt, nondescript potsherds.

Culture: Przeworsk.

Chronology: phase II.

Remarks: Some of the nondescript potsherds (no. 19) may come from the fill of grave 1024C.

Grave 1024C (urn cremation), Are 60

Pit of undetermined outline, probably oval, elongated on the NE-SW axis, measuring approx. 130×90 cm; dug into the pits of graves 1024A and 1024B; undetermined profile, shallower than the neighbouring graves. The fill was grey at the top, dark grey and black below, with pieces of charcoal. In the S part: a vessel (5), placed slightly below the dark fill, containing black earth, a small number of scattered cremated bones and, at the bottom, a small upside-down bowl (6) filled with a compact layer of cremated bones. The rest of the artefacts scattered in the fill of the pit (Pls. CCLXXXVI/1024C, CCLXXXVII/1024C, CCXC/1024C). *I. Female (?), juvenis*¹⁴.

Inventory: 1. Eight fragments of an iron brooch of type N-a; bow round in cross-section, with a profiled crest below the top; foot triangular (?) in cross-section; solid catchplate; pres. length approx. 5.3 cm. 2. Fragment of an iron hooked pin; shaft round in cross-section; pres. length 3.8 cm. 3. Two fragments of an iron needle; shaft round in cross-section; pres. length 16 cm. 4. Burnt clay spindle whorl, biconical with concave opposite ends; damaged, grey surface; diam. 3.5 cm, height 1.8 cm. 5. Small vessel of group III; thickened rim; smooth, black surface; rim diam. 16 cm, base diam. 10.5 cm, height 16 cm. 6. Small bowl resembling type VII.3; rim defined by a groove; rounded base; smooth, black surface; diam. 7 cm, height 5 cm. 7. Burnt, nondescript potsherds (cf. no. 19 in inventory of grave 1024B).

Culture: Przeworsk.

Chronology: phase IIb.

Remarks: During the excavations, the artefacts from grave 1024C were labelled as “1024B”, noting, however, that they came from a separate feature: *This third feature has never been named by us nor received its own number /here, in the description, we will call it 1024C/. a spindle whorl, needle and fibula were found within its outline and assigned to pit 1024B with their precise location provided.* The brooch was incorrectly labelled as 1024A. Nonetheless, the information on the label (location and date of discovery) leaves no doubts that the specimen in question was found in grave 1024C.

¹⁴ Bones from the urn (no. 6) and the fill of the vessel of group III (no. 5) in which the urn was placed.

Grave 1025 (urn cremation), Are 60A

Discovered at a depth of 30 cm. Pit of roughly quadrangular outline, elongated on the NW-SE axis, measuring approx. 210×120 cm; basin-shaped profile with an uneven bottom, 40 cm deep. The fill was grey, below—mainly in the E and W part—dark grey, here and there black, with pieces of charcoal. Few cremated bones scattered in the pit; pottery clusters in the E and W part; part of a brooch (1) among the potsherds in the W part; a damaged urn (5), covered (cf. Remarks) with an upside down vessel, at the bottom of the pit in the NW part. The urn contained dark earth mixed with cremated bones and, among them, an iron wire (3); a knife (2) directly at the bottom of the urn, under the bones (Pls. CCXCI, CCXCII). *I.1. Infans I-II. I.2. Sex undetermined, adult (?) individual.*

Inventory: 1. Two fragments of an iron one-piece brooch with internal chord, probably of type N-a; bow round in cross-section; width 1.2 cm. 2. Three fragments of an iron crescent-shaped knife; tang rectangular in cross-section; pres. length approx. 7.5 cm, height 1.4 cm. 3. Two fragments of an iron rod of round cross-section, perhaps from brooch no. 1; pres. length 1.7 cm and 1.4 cm; burnt human bone adhered to the larger fragment. 4. Six fragments of an iron bar of quadrangular cross-section (awl?); pres. length approx. 5 cm. 5. 15 sherds of a pot of group III; thickened rim; body decorated under the neck with a cordon; smooth, black surface; rim diam. 14 cm, base diam. 13 cm, height approx. 20.5 cm. 6. Six burnt sherds of a bowl of type II.2; thickened, faceted rim; damaged, beige-grey surface; rim diam. approx. 19 cm, pres. height 7.5 cm. 7. Burnt mug of type I.4; damaged, grey surface; rim diam. 10.5 cm, base diam. 7.5 cm, height 11 cm. 8. Two burnt sherds of a pot resembling type VI.2, with two handles; thickened rim; damaged, grey surface; rim diam. approx. 11 cm, pres. height 11.5 cm. 9. Burnt small bowl of type VII.5; damaged, grey surface; rim diam. 7.5 cm, base diam. 5 cm, height 5.5 cm. 10. Burnt sherd of a small vase of type VII.4; thickened rim; damaged, grey surface; rim diam. 7.5 cm, base diam. 5 cm, pres. height 7.5 cm. 11. Heavily burnt and deformed sherd of a vessel with slightly rounded body and thickened rim; damaged surface, grey and brick red in colour. 12. Burnt sherd of a bowl of type II.2; thickened rim; damaged, grey surface. 13. Two burnt sherds of a vessel with thickened rim; damaged, brick red surface. 14. Burnt sherd of a vessel with thickened (?) rim; damaged, grey surface. 15. Burnt sherd of a vessel with undefined, inverted rim; damaged, grey surface. 16. Two burnt base sherds a vessel with damaged surface, grey to brick red in colour; base diam. 10 cm, pres. height 6 cm. 17. Burnt base sherd of a vessel with smooth, grey sur-

face; base diam. 8 cm, pres. height 4 cm. 18. Burnt base sherd of a vessel with smooth surface, grey to brick red in colour; base diam. 9 cm, pres. height 3 cm. 19. Two burnt base sherds a vessel with damaged surface, grey to brick red in colour; base diam. 6.5 cm, pres. height 3 cm. 20. Burnt base sherd of a small vessel; damaged surface, grey to brick red in colour; base diam. 3 cm, pres. height 2.5 cm. 21. Burnt sherd of a vessel decorated with a horizontal groove and rows of oblique strokes; damaged surface, grey to brick red in colour. 22. Burnt sherd of a vessel decorated with a horizontal groove and rows of oblique strokes; damaged, grey surface. 23. Burnt sherd of a vessel with a handle; damaged, grey surface. 24. Approx. 530 burnt, nondescript potsherds.

Culture: Przeworsk.

Chronology: phase IIb.

Remarks: At present, it is not possible to determine which of the vessel covered the urn. It is possible that the vessel initially interpreted as the cover was in fact the upper part of the urn, crushed and pushed inside it. According to the journal, the urn did not have the rim. However, large rim sherds from the urn are found in the inventory of the feature.

Graves 1026A–B, Are 60A

Discovered at a depth of approx. 40–45 cm. Extensive, grey pit of irregular, quadrangular outline, elongated on the E-W axis, measuring approx. 250×120 cm. At a depth of approx. 30 cm below the top level, clearly dividing into two separate, connected features: **grave 1026A** in the W part and **grave 1026B** in the E part. Potsherds and several cremated bones scattered in the part shared by the two features (Pl. CCXCIII).

Grave 1026A (urn cremation)

At the level of detection, pit of irregular outline, measuring approx. 100×110 cm, connected in the E part with the pit of grave 1026B; basin-shaped profile, 30 cm deep. The fill was grey in the top, dark grey and black below, with pieces of charcoal. Potsherds scattered in the pit; fragments of a brooch (1) and bronze object (2) in the NW part; a damaged (still in antiquity?) urn, covered with a poorly preserved upside-down vessel (6), placed at the bottom of the pit in the S part. The urn was filled with dark grey earth without pieces of charcoal and contained numerous cremated bones; an upright awl (4) in the E part of the urn, a knife (3) near its base (Pls. CCXCIII/1026A, CCXCIV/2016A). *I. Sex undetermined, adultus–maturus. II.1. Sheep or goat (10 frags). II.2. Mammal (1 frag).*

Inventory: 1. Three fragments of a partly melted bronze brooch of Almgren type 2aII; bow triangular in cross-

section, decorated along the top with a band of oblique incisions enclosed by two delicate grooves and, near the foot, with a profiled circumferential crest; width 1.1 cm, pres. length 3 cm. 2. Partly melted fragment of a bronze object in the form of a rod terminated with a triangular (?) loop; pres. length 4.6 cm. 3. Iron crescent-shaped knife; flat tang, quadrangular in cross-section, expanding to the curved terminal; pres. length 10.5 cm. 4. Seven fragments of an iron awl; shaft round in cross-section on one end, quadrangular on the other; length approx. 22 cm. 5. Pot resembling group III; almost cylindrical rim; neck defined by grooves; smooth, black surface; rim diam. 15 cm, base diam. 7.5 cm, height 20 cm. 6. Several dozen small, stratified sherds of a tripartite vessel resembling group IV; thickened rim; so-called pseudo-handles on the neck—presently two, originally probably more; body decorated with a circumferential band of omega-shaped meander pattern composed of two parallel lines and a row of oblique strokes; smooth, black surface. 7. Two burnt sherds of a vessel with thickened rim, smooth, grey-brick red surface. 8. Burnt base sherd of a vessel with smooth surface, grey to brick red in colour; base diam. 7.5 cm, pres. height 5 cm. 9. Burnt base sherd of a vessel with damaged surface, grey to brick red in colour; base diam. 8.5 cm, pres. height 6 cm. 10. Burnt, nondescript potsherds.

Culture: Przeworsk.

Chronology: phase III.

Remarks: The potsherds (no. 10) currently in one assemblage with the nondescript potsherds from grave 1026B, some of them are not described or the writing has worn off.

Grave 1026B (urn cremation)

At the level of detection, pit of oval outline, elongated on the E-W axis, measuring approx. 100×70 cm; connected in the W part with the pit of grave 1026A; basin-shaped profile, 40 cm deep. The fill was grey in the upper part of the pit, black below, with pieces of charcoal. In the pit, in the black earth: a cluster of pottery, a brooch (1) in the S part, a damaged urn (2), filled with a compact layer of cremated bones and covered with large potsherds, in the SW part (Pls. CCXCIII/1026B, CCXCV/2016B). *I. Infans I. II. Sheep or goat (4 frags).*

Inventory: 1. Iron brooch of type M-a; bow diamond-shaped in cross-section, with a small crest below the top; frame catchplate; width 1.6 cm, length 5.6 cm. 2. Approx. 35 sherds of a vessel with smooth, black surface. 3. Two burnt sherds of a mug resembling type I.4; smooth surface, brown to grey in colour; rim diam. 13.5 cm, base diam. 11.5 cm, height 11.5 cm. 4. Burnt sherds of a bowl of type II.2; thickened, faceted rim; smooth surface, brown and grey in colour; rim diam.

16.5 cm, base diam. 6.5 cm, pres. height 7 cm. 5. Burnt sherds of a bowl of type II.3; damaged, grey surface; rim diam. approx. 14 cm, base diam. 7 cm, pres. height 8.5 cm. 6. Burnt sherds of a vase of group IV; thickened rim; body decorated with a band of zigzag pattern composed of lines and a row of strokes; smooth surface, brown to dark grey in colour; rim diam. 15.5 cm, base diam. 9 cm, height approx. 12 cm. 7. Four burnt sherds of a small vessel with thickened rim and rounded body; smooth, grey surface; rim diam. 10.5 cm, pres. height 4 cm. 8. Three burnt sherds of a mug of type I.1; thickened rim; smooth, brick red-grey surface; rim diam. 10 cm, pres. height 3 cm. 9. Burnt sherds of a small vessel with rounded body; smooth, grey surface; base diam. 5.5 cm, pres. height 6.5 cm. 10. Burnt sherd of a vessel with thickened rim; smooth, grey surface. 11. Two burnt sherds of a vessel with undefined rim; damaged, grey surface. 12. Burnt base sherds of a vessel with damaged, beige-grey surface; base diam. 7 cm, pres. height 3.5 cm. 13. Approx. 60 burnt, nondescript potsherds. 14. Bronze Age/Early Iron Age potsherd.

Culture: Przeworsk.

Chronology: phase II.

Remarks: Among the nondescript potsherds (no. 13), there are probably also sherds discovered in grave 1026A (cf. above).

Graves 1027A–B, Are 42C

Discovered at a depth of 40 cm. Large pit of oval outline, elongated on the NW-SE axis, measuring approx. 210×110 cm; at a depth of 10 cm below the top level, dividing into two connected features: **grave 1027A** in the NW part and **grave 1027B** in the SE part. The pit of grave 1027B may have disturbed grave 1027A. Scattered potsherds, a few cremated bones and a lump of glass at the top level of the part shared by the two features (Pl. CCXCVI/1027A–B).

Grave 1027A (pit cremation), Are 42C

Pit of roughly quadrangular outline, elongated on the NW-SE axis, measuring approx. 100×80 cm; trapezoidal profile, 65 cm deep. The fill was grey and, here and there, dark grey and black, with pieces of charcoal; a medium-sized stone in the NW part. Cremated bones and grave goods scattered in the pit, mainly in its upper parts (Pl. CCXCVI/1027A). *I. Infans I–II.*

Inventory: 1. Burnt fragment of a composite comb, made of deer's antler; pres. dim. 1.5×1 cm. 2. Piece of melted colourless glass. 3. 18 burnt, nondescript potsherds. 4. 12 sherds of Bronze Age/Early Iron Age pottery.

Culture: Wielbark.

Chronology: phases VI–VII.

Remarks: It cannot be excluded that grave 1027A is a Bronze Age/Early Iron Age settlement pit disturbed by grave 1027B.

Grave 1027B (pit cremation), Are 42C

Pit of roughly oval outline, elongated on the NE-SW axis, measuring approx. 80×60 cm; triangular profile, 40 cm deep. The fill was grey and, here and there, dark grey and black with pieces of charcoal. Cremated bones and potsherds scattered in the pit (Pl. CCXCVI/1027B).

I.1. Infans I–II. I.2. Sex undetermined, adult individual.

Inventory: 1. Two burnt fragments of a composite comb, made of deer's antler, decorated with row of strokes; pres. dim. 1×1.8 cm. 2. Burnt sherd of a biconical vessel with slightly everted rim; body decorated on its max. circumference with a row of oblique strokes; damaged, grey surface. 3. Eight nondescript potsherds, most burnt.

Culture: Wielbark.

Chronology: phases VI–VII.

Inventory from the top level of the part shared by the **graves 1027A and 1027B:** 1. Lump of melted glass. 2. Burnt sherd of a vessel with everted rim; damaged, brick red surface. 3. Burnt sherd of a wheel-made vessel; damaged, grey surface. 4. Approx. 30 burnt, nondescript potsherds. 5. Two sherds of Bronze Age/Early Iron Age pottery.

Grave 1028 (pit cremation), Are 60B

Discovered at a depth of 35 cm. Pit of roughly oval outline, elongated on the E-W axis, measuring approx. 100×70 cm; basin-shaped profile, 15 cm deep. The fill was grey and, in the centre, dark grey, with pieces of charcoal. Potsherds and cremated bones scattered in the pit (Pl. CCLXXXI/1028). *I/II. Bones missing.*

Inventory: 1. Burnt sherds of a mug of type I.4; damaged, grey surface; rim diam. 11 cm, base diam. 7 cm, height 8 cm. 2. Approx. 20 burnt sherds of a small bowl of type VII.5; damaged, brick red surface; rim diam. 6.5 cm, base diam. 4.5 cm, height approx. 5 cm. 3. Four burnt, nondescript potsherds.

Culture: Przeworsk.

Chronology: phases I–III.

Feature 1029 (undetermined function), Are 60A

Discovered at a depth of 40 cm. Pit of round outline, measuring approx. 80–90 cm in diameter; semi-circular profile, 40 cm deep. The fill was grey at the top, dark grey and black below, with pieces of charcoal. Potsherds scattered in the pit (Pl. CCLXXXI/1029).

Inventory: 1. Three burnt sherds of a bowl of type II.2; slightly thickened rim; smooth surface, brick red to brown in colour; rim diam. 19 cm, base diam. 8 cm,

height 8 cm. 2. Three burnt sherds of one (?) vessel with a rolled handle; damaged surface, brick red to grey in colour; base diam. approx. 10 cm. 3. Approx. 30 burnt, nondescript potsherds.

Culture: Przeworsk.

Chronology: phases II–III.

Grave 1030 (pit cremation), Are 60

Discovered at a depth of 40 cm. Pit of oval outline, elongated on the E-W axis, measuring approx. 100×80 cm; at a depth of 20 cm below the top level, pit of round outline, measuring approx. 80 cm in diameter; basin-shaped profile, 30 cm deep. The fill was grey at the top, dark grey and black below, with pieces of charcoal. Potsherds and cremated bones scattered in the pit; three whole vessels (2–4) and a brooch (1) in the black earth (Pl. CCXCVII/1030). *I. Sex and age undetermined.*

Inventory: 1. Two fragments of an iron brooch of type M-a; bow round in cross-section, with a small crest below the top; foot diamond-shaped in cross-section; frame catchplate; pres. length 5.8 cm. 2. Burnt mug of type I.3; thickened, slightly faceted rim; smooth surface, black to brick red in colour; rim diam. 13 cm, base diam. 7.5 cm, height 9.5 cm. 3. Burnt mug of type I.4; slightly smoothed surface, brown to brick red in colour; rim diam. 11 cm, base diam. 7 cm, height 9 cm. 4. Burnt bowl of type II.3; rim slightly thickened on the inside; smooth surface, black to brick red in colour; rim diam. 17 cm, base diam. 7.5 cm, height 7.5 cm. 5. Nine burnt, nondescript potsherds.

Culture: Przeworsk.

Chronology: phase II.

Grave 1035 (pit cremation), Are 60C

Discovered at a depth of 35 cm. Pit of oval outline, elongated on the E-W axis, measuring approx. 120×90 cm; basin-shaped profile with an uneven bottom, 30 cm deep. Dark grey fill with pieces of charcoal. Cremated bones and potsherds scattered in the pit; at the bottom in the SW part: three stacked vessels (5–7) and, among them, cremated bones, a bronze object fragment (1), a ring (3) and a knife (4); a knife (2) and sherds of a large vessel (8) in the central part (Pl. CCXCVIII). *I. Infans I/II.*

Inventory: 1. Melted fragment of a bronze object. 2. Fragment of an iron crescent-shaped knife; partially preserved blade, decorated at the base with a vertical row of circles and vertical grooves; flat tang, quadrangular in cross-section, expanding to the coiled terminal; pres. length 6.2 cm. 3. Fragment of an iron ring of quadrangular cross-section; diam. 3.6 cm. 4. Iron knife; pointed tang, defined on one side, rectangular in cross-section; pres. length 11.7 cm, height 1.6 cm. 5. Burnt

mug of type I.4; damaged surface, brick red and grey in colour; rim diam. 10 cm, base diam. 7 cm, pres. height 8 cm. 6. Burnt sherds of a bowl of type II.3; damaged surface, brick red to brown-grey in colour; rim diam. approx. 23.5 cm, base diam. 8 cm, pres. height approx. 9–10 cm. 7. Burnt bowl of type II.2; thickened rim; smooth surface, brick red to brown in colour; rim diam. 18 cm, base diam. 9 cm, height 9 cm. 8. Burnt sherds of a vase of group IV, with a so-called pseudo-handle; thickened rim; damaged, brick red surface; rim diam. 14.5 cm, base diam. 8.5 cm, height 11.5 cm. 9. Approx. 30 burnt, nondescript potsherds.

Culture: Przeworsk.

Chronology: phase II.

Grave 1044D2 (pit cremation), Ares 36B and C

Pit of oval outline, elongated on the E-W axis, measuring approx. 140×110 cm; basin-shaped profile, 20 cm deep; dug into a cluster of settlement pits from the Bronze Age/Early Iron Age (features 1044A–D1). Grey fill with few pieces of charcoal. Cremated bones and grave goods scattered in the pit (Pl. CCXCIX/1044D).

I.1. Late infans I. I.2. Sex undetermined, adult individual.

Inventory: 1. Lump of melted greenish glass. 2. Burnt sherd of a vessel with thickened, faceted rim; smooth, brown surface. 3. Burnt, nondescript potsherd.

Culture: Przeworsk (?).

Chronology: phases I–II (?).

Remarks: The archaeological material from features 1044D1–2 was labelled jointly. It is not certain whether all the human bones come from grave 1044D2, as the skeletal remains (human and animal) from features 1044A–D are part of one assemblage.

Grave 1047 (urn cremation), Are 66A

Discovered at a depth of 40 cm. Pit of roughly round outline, measuring approx. 100 cm in diameter; at a depth of approx. 20 cm below the top level, pit of oval outline, elongated on the N-S axis, measuring approx. 110×60 cm. The fill was dark grey and, in the centre, black, with pieces of charcoal. Cremated bones and potsherds scattered in the pit; at the bottom of the pit in its N part: an urn (5), base not preserved, covered with a bowl (6) and filled with light grey sand without pieces of charcoal, containing cremated bones, two bronze brooches (1, 2) and sherds from the cover; an iron brooch fragment (3), a spindle whorl (4) and a mug (7) in the fill of the pit; bottom of the pit lined with flat potsherds (Pl. CCC). *I. Infans I–II.*

Inventory: 1. Fragment of a partly melted bronze brooch of type *Jezerine* III; strip bow tapering to the foot, with an incised rib along the axis, slightly thickened side edges; residually preserved foot with a small,

sheet-metal ring inserted near the foot; pres. length 4.5 cm, width 0.8 cm. 2. Three fragments of a partly melted bronze brooch, identical in form to no. 1; pres. length approx. 4 cm, width 0.9 cm. 3. Six fragments of an iron brooch of type M-a; bow round in cross-section; frame (?) catchplate; pres. length approx. 5.5 cm, width 1.4 cm. 4. Burnt clay spindle whorl, biconical with concave opposite ends; smooth surface, brown to grey in colour; diam. 4.5 cm, height 1.8 cm. 5. Large mug of type I.3; thickened rim; body decorated with a band of parallel rectangular fields, some of them with rows of oblique strokes; smooth surface, black and dark grey in colour; rim diam. 19 cm, base diam. approx. 8 cm, height 15 cm. 6. Burnt sherds of a bowl of type II.2; thickened rim; smooth surface, brick red to brown in colour; rim diam. 25 cm, base diam. 9 cm, height 10 cm. 7. Burnt mug of type I.2; thickened rim; smooth surface, brick red to dark grey in colour; rim diam. 9–10 cm, base diam. 6.5 cm, height 6.5 cm. 8. Burnt sherds of a vase of group IV, with a handle; thickened rim; body decorated with a band of irregular vertical and oblique strokes enclosed by two horizontal grooves; smooth surface, brick red to black in colour; rim diam. 15 cm, base diam. 9 cm, height approx. 13 cm. 9. Approx. 15 burnt, nondescript potsherds. 10. Ten sherds of Bronze Age/Early Iron Age pottery.

Culture: Przeworsk.

Chronology: phase IIb.

Grave 1048 (pit cremation), Are 48C

Discovered at a depth of 20 cm. Pit of oval outline, elongated on the E-W axis, measuring approx. 90×70 cm; basin-shaped profile, 15 cm deep. Black fill with pieces of charcoal. Cremated bones and grave goods scattered in the pit (Pl. CCXCV/1048). *I. Infans I.*

Inventory: 1. Partly melted fragment of a bronze brooch bow with a biconical circumferential crest; pres. length 1.2 cm. 2. Seven burnt sherds of a bowl of type II.2; everted rim; smooth surface, brown to dark grey in colour; rim diam. 18 cm, base diam. 7 cm, height 9 cm. 3. Nine burnt sherds of a small vessel with everted rim and rounded body with circumferential grooves under the rim and above max. body diameter; damaged surface, brick red and grey in colour; rim diam. 10.5 cm, pres. height 5 cm. 4. Ten burnt sherds of a mug of type I.4; damaged surface, brick red to grey in colour; rim diam. approx. 10–11 cm, base diam. 7 cm. 5. Six burnt base sherds of a small vessel; smooth, beige surface; base diam. 4.5 cm, pres. height 2 cm. 6. Approx. 25 burnt, nondescript potsherds.

Culture: Przeworsk.

Chronology: phase III.

Feature 1049 (undetermined function), Are 54C

Discovered at a depth of 35 cm. Pit of roughly oval outline, elongated on the E-W axis, measuring approx. 80×60 cm; basin-shaped profile with an uneven bottom, 15 cm deep. Black fill with pieces of charcoal. Potsherds scattered in the pit; two nested halves of a mug (1) in the N part of the pit (Pl. CCXCVII/1049).

Inventory: 1. Burnt sherds of a mug of type I.4 or C.3; smooth surface, brown to grey in colour; rim diam. 10 cm, base diam. 6 cm, height 8 cm.

Culture: Przeworsk.

Chronology: phases I–V.

Grave (?) 1051 (pit cremation), Are 60C

Discovered at a depth of 50 cm. Pit of roughly round outline, measuring approx. 70–80 cm in diameter; triangular profile, 30 cm deep. The fill was light grey and, here and there, dark grey, with a few pieces of charcoal. Potsherds and *one very small bone* scattered in the pit, in the dark grey earth (Pl. CCXCIX/1051). *I/II. Bone missing.*

Inventory: 1. Burnt sherd of a bowl of type II.1 or II.2; thickened rim; damaged, brick red surface. 2. Two burnt sherds of a vessel with undefined rim and semi-globular body; coarse (?), grey-beige surface; rim diam. approx. 17 cm, pres. height 9 cm. 3. Eight burnt, nondescript potsherds.

Culture: Przeworsk.

Chronology: phase II (?).

Grave (?) 1058 (pit cremation), Are 42D

Discovered at a depth of 30 cm. Pit of oval outline, elongated on the NW-SE axis, measuring 90×50 cm; basin-shaped profile, 15 cm deep. The fill was grey, dark grey and, here and there, black, with pieces of charcoal. One (?) cremated bone at the top level of the pit (Pl. CCXCIX/1051). *I/II. Bone(s) missing.*

Inventory: none.

Culture: Przeworsk or Wielbark.

Chronology: phases I–VII.

Grave (?) 1064 (pit cremation?), Are 36D

Discovered at a depth of 15 cm. Pit of oval outline, elongated on the NW-SE axis, measuring 100×60 cm; basin-shaped profile, 15 cm deep. The fill was grey, dark grey and, here and there, black, with numerous pieces of charcoal. a few small cremated bones in the upper part of the pit (Pl. CCXCIX/1064). *I. Sex and age undetermined.*

Inventory: none.

Culture: Przeworsk or Wielbark.

Chronology: phases I–VII.

II. 4. STRAY FINDS AND ARTEFACTS OBTAINED FROM THE FILLS OF MEDIEVAL FEATURES (PLS. CCCI–CCCXI):

1. Fragment of a corroded iron brooch of type C; pres. length 3.2 cm (Are 48B). 2. Three fragments of an iron one-piece brooch of the Middle La Tène construction, probably of type H; external chord; foot attached to the bow by a collar; pres. length 3.5 cm (medieval grave 647). 3. Four fragments of an iron one-piece brooch of the Middle La Tène construction, probably of type H; foot attached to the bow by a collar; pres. length 1.8 cm (medieval grave 646). 4. Fragment of an iron brooch of type K; thickened head; bow topped with a ring; frame catchplate; pres. length 3.2 cm (Are 48). 5. Fragment of a bronze brooch with narrow foot, type N or Almgren 2; two round perforations in the catchplate; pres. length 3.3 cm (Are 31). 6. Fragment of a partly melted bronze brooch of Almgren type 67a; massive tear-shaped head; bow terminated with a profiled circumferential crest; pres. length 4.1 cm (Are 36B). 7. Fragment of a repaired bronze eye brooch of Almgren type 45; spring on a massive, iron axis bar; spring terminal inserted in a secondary perforation in the head, between the “eyes”; chord held by a wide fan-shaped hook decorated with vertical incisions; residually preserved head, with isolated incisions on both sides; width 2.4 cm (Ares 38/39). 8. Fragment of bronze brooch of Almgren type 68; head flat on the underside, rounded on the top side, with a support plate decorated on both ends with a transversal groove; bow round in cross-section, with a profiled crest; width 2.2 cm, pres. length 2.7 cm (medieval grave 646). 9. Fragment of a bronze brooch of Almgren type 68; head flat on the underside, rounded on the top side, with a support plate decorated on both ends with a transversal groove; bow round in cross-section, with a profiled crest; width 2.2 cm, pres. length 3.5 cm (approx. 40 cm from grave 342). 10. Fragment of a bronze eye brooch of Almgren type 57 or—less probably—52; two “eyes” punched on the head, two rectangular protrusions on the sides; bow plano-convex in cross-section; pres. length 2.2 cm (Are 54B). 11. Partly melted bronze eye brooch of Almgren type 57; spring from a strip; chord held by a strip hook; head destroyed, with one “eye” (originally two?); flat bow with a band of pseudo-filigree and a small, rectangular crest near the foot; almost rectangular foot, triangular in cross-section, with three pairs of unevenly punched “eyes”, the last one between lines forming the sides of an angle; pres. length 7.2 cm (Are 32). 12. Fragment of a bronze eye brooch of Almgren type 60 or 61; flat bow with a band of pseudo-filigree; pres. length

3.4 cm (Are 60A, next to grave 1026). 13. Fragment of a bronze Prussian series eye brooch; trapezoidal foot, triangular in cross-section, with three pairs of “eyes”; pres. length 3.3 cm (Are 14, near grave 362). 14. Two fragments of a bronze eye brooch of Almgren type 57, 58–59 or 60; bow with a low, rectangular crest; trapezoidal foot, triangular in cross-section, with three pairs of “eyes”, the last one between lines forming the sides of an angle; pres. length 4.1 cm (precise location unknown). 15. Fragment of a partly melted a bronze eye brooch of Prussian series; trapezoidal foot, triangular in cross-section, with three pairs of unevenly punched “eyes”; pres. length 4 cm (Are 37, probably part of brooch no. 1 from grave 452). 16. Iron one-piece trumpet brooch of Almgren type 76; spring on an axis bar; chord held by a small hook; flat, round head with a circumferential groove along the edge; bow almost triangular in cross-section, with a slender, circumferential, profiled crest; triangular foot, terminated with a disc-shaped crest with a knob at the end; entire surface of the brooch covered with oblique grooves with remains of sliver inlay; width 2.7 cm, length 3.9 cm (Are 33). 17. Fragment of a partly melted bronze two-piece spring-cover brooch of Almgren type 38–39, alternatively of Almgren mixed group II/IV; spring on an iron axis bar, conical spring terminal inserted in a perforation on the bow; chord cylinder decorated in the middle with pairs of vertical and oblique lines; two oblong grooves on both spring-covers; strip bow, widest near the head, with a band of pseudo-beading along the edges and in the middle; width 3.9 cm, pres. length 2 cm (Are 20). 18. Fragment of a bronze two-piece alternatively of Almgren mixed group II/IV, alternatively of type 38–30; spring on an iron axis bar, spring terminal inserted in a perforation on the head and hammered flat; spring covers decorated with rows of oblique incisions between grooves; narrow bow with a row of oblique incisions between grooves along both edges; width 3.9 cm, pres. length 3.5 cm (Are 32, near grave 350). 19. Partly melted fragment of a bronze brooch with returned foot; bow and foot triangular in cross-section; pres. length 2.7 cm (Are 21). 20. Bronze crossbow brooch (*Armbrustfibel*) with returned foot, combining traits of Almgren types 162 and 172; spring on an axis bar terminated with ring-shaped knobs; wide, partially faceted, knee-shaped bow with metopes near the foot and head; partially faceted foot with a metope near the bow; so-called lamellar catchplate terminal, formed into a narrow strip near the bow; width 2.9 cm, length 4.3 cm (location unknown). 21. Fragment of a partly melted bronze brooch with returned foot and so-called lamellar catchplate terminal, Almgren type 172; catch terminal decorated with small grooves; bow

and foot triangular in cross-section; pres. length 2.4 cm (medieval grave 976). 22. Three fragments of a bronze brooch with returned foot and so-called lamellar catchplate terminal, Almgren type 172; catch terminal decorated with transversal grooves; foot triangular in cross-section; pres. length 1.5 cm (Are 36B, near graves 915, 916, 916A). 23. Partly melted bronze crossbow brooch (*Armbrustfibel*) with solid catchplate; spring on an axis bar terminated with ring-shaped knobs; high, arched bow, hexagonal in cross-section, with metopes near the head and foot; partially faceted, narrow, rectangular foot with metopes at both ends, separated from the bow by a small crest; width 2.3 cm, length 3.6 cm (Are 54A). 24. Bronze crossbow brooch (*Armbrustfibel*) with solid catchplate; spring on an axis bar terminated with globular knobs; high, arched bow, round on the underside, pentagonal on the outer side, with metopes near the head and foot; massive, short protrusion on the head; trapezoidal foot with a metope near the bow; width 2.7 cm, length 4.1 cm (Are 36B). 25. Fragment of a bronze two-piece brooch with a massive, multangular knob on the head and quadrangular discs on the head and the top of the bow; knob set on a cylindrical shaft; bow quadrangular in cross-section, the disc on the top decorated with concentric circles, two intersecting oblique lines and points in the corners; pres. length 3.7 cm (Are 54B). 26. Fragment of a partly melted silver two-piece brooch with a large semi-circular plate on the head; a shallow protrusion on the underside of the plate, with openings for the chord and axis bar, slightly narrower at the end, protruding beyond the edge of the plate (knob shaft?); bow triangular in cross-section, decorated near the head with a ring of incised wire; pres. length 1.7 cm (Are 42C). 27. Fragment of a partly melted bronze crossbow brooch (*Armbrustfibel*); spring on an iron axis bar, terminated on both sides by a flat-and-globular knob on a pentagonal shaft; width 4.5 cm (Are 54A). 28. Fragment of a melted bronze brooch; spring on an iron axis bar; pres. length 2.2 cm (Are 13). 29. Fragment of a partly melted bronze two-piece brooch; spring on an axis bar; width 2.7 cm (Are 20, in the topsoil above grave 133). 30. Fragment of a bronze two-piece brooch; spring on an axis bar terminated with ring-shaped knobs; width 2.4 cm (Are 54A). 31. Fragment of a partly melted bronze spring set in a sheet-metal cylinder, probably from a brooch of Almgren group V; deformed hexagonal cylinder decorated on the preserved end with two parallel, oblique grooves; spring chord originally run on the outside of the cylinder; pres. width 2 cm (Are 13). 32. Fragment of a bronze spring on an axis bar terminated with a ring-shaped knob, probably part of a brooch; pres. length 1.3 cm (grave 976). 33. Fragment of a bronze

spring on an axis bar, probably from a brooch; pres. length 1.3 cm (medieval grave 976). 34. Fragment of a bronze spring, probably from a brooch; pres. length 0.7 cm (Are 39, between graves 238 and 239). 35. Fragment of a partly melted bronze two-piece brooch (?); bow triangular in cross-section; pres. length 1.5 cm (medieval grave 698). 36. Fragment of a bronze bar of triangular cross-section, perhaps part of a brooch (?); pres. length 1.4 cm (Are 36B). 37. Piece of bronze wire, hooked on one end; probably a brooch pin; pres. length 3.2 cm (Are 36B). 38. Partly melted bronze belt buckle with thickened, oval one-piece frame; type H 12; frame round in cross-section; pin missing; dim. 2.4×1.5 cm (Are 30B, between graves 883, 884, 887 and 919). 39. Bronze belt buckle with slightly thickened, oval one-piece frame with a buckle plate, type H 16; frame round in cross-section; pin semi-circular in cross-section, bent at the tip, with a small thickening at the base; rectangular plate with two flat-head rivets, decorated with horizontal grooves above and below the base of the pin; length 3 cm, height 2.2 cm (Are 54B). 40. Bronze belt buckle with massive, thickened, one-piece frame, type H 27; frame roughly diamond-shaped in cross-section, with a distinct crossbar for the pin; triangular pin, semi-circular in cross-section, with a grooved thickening at the base; dim. 3.4×3.6 cm (Are 60). 41. Fragment of a partly melted curved bronze bar of oval cross-section, probably part of a buckle frame; pres. length 2.5 cm (Are 54A). 42. Bronze belt buckle pin with a slightly bent tip and quadrangular thickening at the base; almost semi-circular in cross-section; length 2.7 cm (Are 54B). 43. Fragment of a bronze belt buckle pin; faceted, with a metope at the base; slightly bent tip; trapezoidal in cross-section; pres. length 2.7 cm (medieval grave 415). 44. Partly melted bronze belt buckle pin; wide, triangular, with two transversal grooves at the base; plano-convex in cross-section; pres. length 2.8 cm (Are 36B). 45. Fragment of a bronze snake bracelet of type IIB distinguished by T. Wójcik (1983); head, base and body decorated with rows of points; body triangular in cross-section; width 1.4 cm, pres. length 3.5 cm (Are 14, near grave 362). 46. Fragment of a bronze rod bracelet; body oval in cross-section; terminal decorated on the outside with three double rows of points; pres. length 2.8 cm (Are 47, near grave 128). 47. Fragment of a bronze rod bracelet; terminal octagonal in cross-section, decorated on the outside with four double rows of points; pres. length 2.1 cm (Are 46, in the topsoil above grave 128). 48. Fragment of a partly melted bronze bracelet; body oval in cross-section, longitudinally profiled near the terminal (?); pres. length 2.6 cm (Are 53). 49. Fragment of a partly melted bronze pin with profiled head with three rings of varying diame-

ters, group IVb; pres. length 2.2 cm (Are 18A). 50. Fragment of a partly melted banded pendant of type IC (?); holder cut from a single piece of bronze sheet; narrow bands, each with a row of convex protrusions, two bands with wire terminals, two more with round perforations through which a piece of wire was passed (repair?); melted lump of red-blue and light-coloured glass inside the holder; pres. length 2.6 cm, max. width 1.5 cm (Are 32, near grave 334). 51. Partly melted pendant in the form of a profiled cylinder with a loop on a stem; width 2.1 cm, height 2.2 cm (Are 54B). 52. Bronze axe-shaped pendant; flat suspension loop; height 1.2 cm, width 0.9 cm (Are 36B, in the topsoil above grave 946). 53. Deformed bronze wire ring with terminals wound around each other, type B15; diam. approx. 2 cm (Are 42B, near grave 640). 54. Fragment of a bronze ring-shaped fitting; arms of attachment plate with slightly thickened edges; massive ring, triangular in cross-section; length 2.1 cm, ring diam. 1 cm (Are 32). 55. Two fragments of a flat iron fitting with a large, round perforation in the middle and a small one in a corner, probably part of a casket lock mount; pres. dim. 2.9×2 cm (Are 20, in the topsoil above grave 133). 56. Iron brace made from a strip bent four times at right angles; dim. 2.3×1.4×0.5 cm (Are 19). 57. Two fragments of an iron brace made from a strip bent four times at right angles; dim. 2.1×1.5×0.7 cm (Are 14, near grave 362). 58. Iron awl; shaft round in cross-section on one end, quadrangular on the other, with transversely incised edges; length 23.5 cm (Are 38). 59. Iron needle of type I; shaft round in cross-section; pres. length 9.7 cm (location unknown). 60. Fragment of an iron needle (?); shaft round in cross-section; pres. length 4.5 cm (location unknown). 61. Iron hooked pin; shaft round in cross-section, spirally twisted starting at the mid-length; length 3.4 cm (medieval grave 735). 62. Fragment of an iron rod of quadrangular cross-section; pres. length 2 cm (antiquity?) (Are 54). 63. Fragment of an iron rod of round cross-section; pres. length 4.1 cm (antiquity?) (Are 32). 64. Fragment of an iron rod of quadrangular cross-section (antiquity?); pres. length 4.5 cm (Are 36). 65. Fragment of an iron bar of quadrangular cross-section; pres. length 5 cm (antiquity?) (location unknown). 66. Fragment of an iron rod of quadrangular cross-section (awl?); pres. length 4.3 cm (antiquity?) (Are 20). 67. 2 pieces of curved silver wire of round cross-section; pres. length 1 cm (medieval grave 647). 68. Partly melted piece of bronze wire; pres. length 2.8 cm (medieval grave 976). 69. Piece of bronze wire; pres. length 1.8 cm (Are 54A). 70. Fragment of a bronze wire ring; diam. approx. 1.2 cm (medieval grave 976). 71. Partly melted piece of bent bronze wire; pres. length 2.5 cm (medieval grave 735). 72. Melted, fused pieces of bronze wire

and bronze strip (Are 20). 73, 74. 2 partly melted curved bronze sheets; pres. length 2 cm and 1.8 cm (medieval grave 698). 75. Four fragments of an iron fitting in the form of an oblong sheet with rounded corners, with rivets at both ends; pres. length 5.3 cm, width 1 cm (antiquity?) (Are 38). 76. Fragment of a melted bronze fitting (?) made from a massive sheet, with a groove along the edge and a perforation in a corner; pres. length 2.1 cm, pres. width 1.7 cm (Are 42C). 77. Fragment of an iron crescent-shaped knife; pres. length 8 cm (lost) (medieval grave 417). 78. Fragment of an iron knife; tang defined on one side; pres. length 6.5 cm (Are 47). 79. Fragment of a bronze knife (?) with the blade perpendicular to the tang; blade defined on one side; pres. length 3.8 cm, width 1 cm (Are 42A). 80. Fragment of a partly melted bronze sheet; dim. 1.1×1.5 cm (medieval grave 415). 81. Fragment of a flat, bronze object with a narrow band of worn (punched?) ornament; dim. 2×1.5 cm (antiquity) (Are 18). 82. Fragment of a bent bronze sheet; length 1.3 cm (Are 50). 83. Fragment of a bronze sheet with small incisions along one side; pres. dim. approx. 1×1 cm (medieval grave 735). 84. Partly melted fragment of a bronze vessel with slightly thickened, strongly everted, almost flat rim (Are 34). 85. Piece of a melted, massive, bronze object (antiquity?) (Are 40). 86. Fragment of a melted silver object; pres. length 2.5 cm (Are 42C). 87. Three lumps of melted bronze (Ares 20 and 42). 88. Lump of melted silver (Are 50). 89. Burnt fragment of a composite comb, made of deer's antler, with a bronze rivet; pres. dim. 2.4×0.6 cm (medieval grave 646). 90. Burnt fragment of a composite comb, made of deer's antler, with a bronze tubular rivet; pres. dim. 1.1×1.2 cm (medieval grave 647). 91. Two burnt fragments of a deer-antler plate decorated with two rows of circled dots; pres. dim. 1.3×2 cm (medieval grave 735). 92. Bronze wire of quadrangular cross-section and splayed ends; probably a comb rivet; length 0.8 cm (medieval grave 647). 93. Melted bead of transparent dark blue glass, probably of type TM 2a; diam. approx. 1 cm, height 0.8 cm (medieval grave 952). 94. Melted, fused beads: one of opaque yellow glass, type TM 9, and two of opaque red glass, type TM 12; diam. 0.5 cm, height 0.4 cm (medieval grave 646). 95. Barrel bead of opaque green glass, type TM 24; diam. 0.5 cm, height 0.4 cm (medieval grave 417). 96. Flat-and-spherical bead of opaque black glass, group TM I; diam. 2 cm, height 1.5 cm (Are 53). 97. Melted bead of almost colourless, slightly blueish glass, group TM II (medieval grave 976). 98. Fragment of a disc bead of transparent light blue glass, type TM 30b; diam. 1 cm, height 0.5 cm (medieval grave 415). 99. Partly melted ring bead of transparent light blue glass, similar to types TM 18 and 30b; diam. 0.6 cm,

height 0.3 cm (medieval grave 647). **100.** Segmented bead of transparent dark blue glass, similar to type TM 91b; length 0.6 cm, diam. 0.6 cm (medieval grave 725). **101.** Fragment of a melted segmented bead of transparent blue glass, type TM 91, or two fused ring beads resembling type TM 18 and 30; pres. length 0.9 cm (medieval grave 647). **102.** Partly melted disc bead of opaque black glass, with a perforation along the diameter, type XV/4 distinguished by O.V. Gopkalo; dim. 0.9×1 cm (medieval group 976). **103.** Lenticular bead of transparent violet-pink glass, with a perforation along the longer axis, type XV/2 distinguished by O.V. Gopkalo; dim. 1×0.8×0.5 cm (medieval grave 646). **104.** Partly melted biconical bead of colourless glass, similar to type TM 56; diam. 1.8 cm, height 0.7 cm (Are 36). **105.** Melted cylindrical bead of opaque (?) green glass, type TM 140; length 1.2 cm, diam. 0.7 cm (medieval grave 415). **106.** Burnt melon bead made of the so-called Egyptian faience, type TM 171; originally turquoise surface, presently mostly discoloured, diam. 1.9 cm, height 1.5 cm; one of the openings blotted by transparent dark blue glass, probably from another bead (Are 33). **107.** Burnt melon bead made of the so-called Egyptian faience, type TM 171; presently grey in colour; diam. 1.8 cm, height 1.6 cm (Are 26). **108.** Pendant in the form of a barrel bead of opaque black glass with red-yellow eyes, type TM 224e; diam. 0.6 cm, height 0.9 cm, passed through a (residually preserved) bronze wire ring (Are 36B). **109.** Melted bead of transparent green glass with brown (originally red?), yellow and blue lines, similar to type TM 290 (medieval grave 976). **110.** Melted bead of transparent light blue glass with a yellow zigzag line and red straight line, similar to type TM 299; an imprint of a fabric visible on the surface (Are 42B). **111.** Melted bead of black glass, with one red and two white zigzag lines, type TM 293c; pres. dim. 2.5×1.8×1 cm (medieval grave 417). **112.** Fragment of a bead of transparent blue glass with unspecified white, yellow, celadon and red patterns; dim. 2×1×0.6 cm (medieval grave 417). **113.** Lump (melted bead?) of transparent yellow-greenish glass (medieval grave 735). **114.** Lump (melted bead?) of transparent blue glass (medieval grave 735). **115.** Lump of melted transparent blueish glass (Are 54). **116.** Six lumps of melted dark glass (Ares 13, 48B, medieval graves 646, 647, 976 and unknown location) **117.** Three lumps of melted blue glass (Are 48). **118.** Six lumps of melted transparent dark blue glass (Are 54 and medieval graves 725, 952, 976). **119.** Lump of melted opaque black glass with light-coloured smudges (Are 42B). **120.** Lump of melted greenish, blue and red glass (Are 54A). **121.** Lump of melted transparent green-yellow glass and opaque black and yellow glass (medieval grave 726). **122.** Four lumps of melted slightly greenish, almost colourless, glass (Ares 54, 60, medieval grave 725). **123.** Three lumps of melted transparent greenish glass (Are 54, medieval grave 698). **124.** Lump of melted opaque green glass (medieval grave 646). **125.** Two lumps of melted transparent yellowish glass (Are 42B). **126.** Four lumps of melted transparent colourless or yellowish glass (medieval grave 646). **127.** 11 lumps of melted colourless glass (Are 54 and medieval grave 629A). **128.** Lump of melted opaque brown and colourless glass (medieval grave 646). **129.** Lump of melted glass (medieval grave 976). **130.** Polyhedral bead of grey chalcedony, type TM 499; dim. 1.7×1.4×0.5 cm (Are 35). **131.** Burnt polyhedral bead made of chalcedony, type TM 499; presently white surface; dim. 1.1×0.6×1.2 cm (Are 36B). **132.** Polyhedral bead of white-grey chalcedony, type TM 499; dim. 1×1×0.6 cm (medieval grave 735). **133.** Polyhedral bead of grey chalcedony, type TM 499b; dim. 1.2×1×0.5 cm (medieval grave 698). **134.** Burnt polyhedral bead made of chalcedony, type TM 499b; presently white surface; dim. 1.1×0.7×0.4 cm (medieval grave 952). **135.** Burnt clay spindle whorl, biconical with flat opposite ends; damaged, grey-beige surface; diam. 3.6 cm, height 2.1 cm (Are 37). **136.** Clay spindle whorl, biconical with almost flat opposite ends; smooth surface, grey and beige in colour; diam. 4 cm, height 2.1 cm (Are 54C). **137.** Burnt clay spindle whorl, biconical with flat opposite ends; damaged surface, brick red to grey in colour; diam. 3.8 cm, height 2.6 cm (Are 42B). **138.** Burnt clay spindle whorl, biconical with flat opposite ends; damaged, beige-grey surface; diam. 2.6 cm, height 1.4 cm (Are 21). **139.** Burnt clay spindle whorl, biconical with undefined opposite ends; damaged, originally smooth (?) surface, dark grey and black in colour; diam. 3.6 cm, height 2.3 cm (Are 30B). **140.** Fragment of a clay spindle whorl, biconical with concave opposite ends; side walls decorated on both sides with a band of chevron pattern with rows or groups of points enclosed by horizontal grooves; smooth, beige surface; diam. 3.4 cm, height 1.9 cm (Are 21, probably from grave no. 46). **141.** Burnt fragment of a clay spindle whorl, biconical with ill-defined, concave opposite ends; damaged, brick red surface; diam. 2.5 cm, height 2.5 cm (Are 40, between graves 408 and 409A). **142.** Burnt fragment of a clay spindle whorl, biconical with flat opposite ends; smooth surface, brick red to grey in colour; diam. 3.7 cm, height 2.5 cm (medieval grave 596). **143.** Burnt fragment of a clay spindle whorl of trapezoidal cross-section; concave opposite ends; damaged, grey-brick red surface; diam. approx. 4 cm, height 2 cm (Are 33). **144.** Burnt fragment of a clay spindle whorl, biconical with slightly concave opposite ends; smooth,

dark grey surface; diam. 2.9 cm, height 1.1 cm (Are 37, approx. 0.5 m from grave 493). 145. Two burnt sherds of a vessel of type I.1; thickened rim; damaged surface, brick red to grey in colour; rim diam. 11 cm, base diam. 7 cm, height approx. 10–11 cm (Are 30B). 146. Five burnt sherds of a large mug of type I.3; thickened rim; body decorated with a band of “herringbone” pattern; smooth, brown and, in places, grey surface; rim diam. 14.5 cm, base diam. 7 cm, height 11.5 cm (location unknown). 147. Four burnt sherds of a mug of type I.3; slightly thickened rim, accentuated by a groove; body decorated with a band of “herringbone” pattern; smooth, beige surface; rim diam. 15.5 cm, pres. height 7.5 cm (Are 58). 148. Four burnt sherds of a vase of group IV; thickened rim; body decorated with a band of zigzag pattern composed of groups of oblique lines and a row of strokes; smooth surface, brown to brick red in colour; rim diam. approx. 14 cm, pres. height 9 cm (Are 58). 149. Three burnt sherds of a vase of group IV, with a handle; thickened rim; body decorated with a band of zigzag pattern composed of lines and rows of strokes; smooth, brown surface; rim diam. 15.5 cm, base diam. 9 cm, height 12 cm (location unknown). 150. Six burnt sherds of a vase of group IV, with a handle; thickened rim; body decorated with a band of ornament divided into rectangular segments of which every other one is filled with rows of vertical or horizontal strokes; smooth surface, brown and brick red in colour; rim diam. 12 cm, pres. height 7.5 cm (Are 58). 151. Five sherds of a small vase of type VII.4; thickened rim; smooth, black surface; rim diam. approx. 7.5 cm; base diam. 4.5 cm, height approx. 7.5 cm (location unknown). 152. Three burnt sherds of a vase of group IV; thickened rim; body decorated with a band of “herringbone” pattern; smooth, brick red-grey surface; rim diam. approx. 20 cm, pres. height 6 cm (Are 58). 153. Burnt sherds of a mug of type I.4 or C.3; coarse, brown surface; rim diam. 11 cm, base diam. 8 cm, height 8 cm (feature 644). 154. Burnt sherds of a mug of type I.4 or C.3; smooth, brick red surface; rim diam. 7.5 cm, base diam. 7 cm, height approx. 6.5 cm (Are 19). 155. Burnt sherd of a mug of type I.4 or C.3; smooth surface, brick red to grey in colour; rim diam. 9 cm, pres. height 5 cm (location unknown). 156. Sherds of a small vessel of type VII.2; slender cylindrical rim, maximum body diameter under the rim; smooth, black surface; rim diam. 5.5 cm, base diam. 4.5 cm, height 5 cm (location unknown). 157. Burnt small vessel of type VII.2; cylindrical rim, maximum body diameter under the rim; smooth, black surface; rim diam. 5.5 cm, base diam. 3.5 cm, height 5 cm (location unknown). 158. Burnt sherd of a vessel with thickened, faceted rim; smooth, brick red surface; rim diam. approx.

20.5 cm, pres. height 2 cm (Are 12). 159. Two burnt sherds of one (?) bowl of type II.2; thickened rim; smooth, brown surface; rim diam. approx. 21–22 cm, pres. height 4 cm (Are 58). 160. Burnt sherd of a vessel with thickened rim; smooth, grey surface; rim diam. approx. 22 cm, pres. height 2 cm (Are 58). 161. Two burnt sherds of a vessel with everted rim and rounded upper part of the body; smooth, brown surface; rim diam. 15 cm, pres. height 3 cm (Are 58). 162. Burnt sherd of a tripartite vessel with thickened rim; smooth, light brown surface; rim diam. approx. 12 cm, pres. height 3.5 cm (Are 19). 163. Sherd of a vessel with everted rim; coarse, brown surface; rim diam. 13 cm, pres. height 4.5 cm (Are 35). 164. Three burnt sherds of a bowl with slightly thickened rim and biconical body; coarse, grey-brown surface; rim diam. 17 cm, pres. height 4.5 cm (medieval grave 417). 165. Burnt sherd of a bowl with rim defined by a groove and biconical body; damaged, beige surface; rim diam. 24 cm, pres. height 5 cm (medieval grave 647). 166. Burnt sherd of a tripartite bowl of group A; everted rim, accentuated with a groove; biconical body decorated with a band of oblique strokes under a circumferential groove; smooth, brown surface; rim diam. 12.5 cm, pres. height 5 cm (Are 47). 167. Two burnt sherds of a vessel with slightly thickened rim and rounded body; smooth, brick red surface; rim diam. 10.5 cm, pres. height 6 cm (Are 58). 168. Three burnt sherds of a slender vessel with slightly thickened rim and rounded body; smooth, brown surface; rim diam. 11.5 cm, pres. height 7.5 cm (location unknown). 169. Nine burnt sherds of a bowl of type II.4; poorly smoothed surface, grey to brick red in colour; rim diam. 28–29 cm; base diam. 10 cm, height 12 cm (Are 58). 170. Two burnt sherds of a small bowl of type XVIIIC; damaged, brick red surface; rim diam. 11 cm, base diam. 6 cm, height 7 cm (are 25). 171–208. Burnt sherds of vessels with thickened, faceted rims, smooth or damaged surfaces, brick red to grey in colour. 209–222. Burnt sherds of vessels with thickened rims, smooth or damaged surfaces, brick red to grey in colour. 223. Burnt sherd of a vessel with slightly thickened rim and body decorated with a band of “herringbone” pattern; damaged, brick red surface (Ares 25/26). 224. Sherd of a vessel with rim defined by a groove and body decorated with a band of zigzag pattern composed of vertical and oblique lines and rows of strokes, enclosed by two lines; smooth, black surface (Are 44). 225. Burnt sherd of a vessel with massive, thickened rim; coarse surface, brick red to grey in colour (Ares 32/33). 226, 227. Burnt sherds of two tripartite vessels with thickened rims; damaged, brick red surfaces (Ares 32/33 and 34). 228. Sherd of a tripartite vessel with everted rim;

smooth, black surface (Are 26). 229. Burnt sherd of a vase of group IV; thickened, faceted rim; body decorated with a row of oblique strokes between two horizontal grooves; damaged, grey surface (Are 32). 230. Four burnt sherds of a vase of group IV; thickened rim; body decorated with a row of oblique strokes between two horizontal grooves; damaged, grey surface (Are 32). 231. Burnt sherd of a tripartite vessel; body decorated with a band of zigzag pattern composed of oblique lines; damaged, grey surface (location unknown). 232. Burnt sherd of a tripartite vessel with thickened rim; damaged, brick red surface (location unknown). 233, 234. Burnt sherds of two vessels with slightly pronounced rims and rounded bodies; damaged surfaces, brick red to grey in colour (Are 32). 235, 236. Burnt sherds of two biconical vessels with everted rims and circumferential grooves under the rim and above max. body diameter; smooth, brick red-grey surfaces (Are 15 and 34). 237. Three burnt sherds of a vessel with everted rim and body decorated with a row of round depressions between two circumferential lines; damaged, brick red-grey surface (Are 14). 238. Burnt sherd of a vessel with everted rim and rounded body, decorated under the rim with a horizontal cordon; damaged, grey surface (Ares 31/32/33). 239. Burnt sherd of a vessel with biconical body and slightly thickened, upright rim, defined by a groove; smooth, beige surface (Are 21). 240. Burnt sherd of a vessel with everted rim, accentuated with a groove; body decorated with a circumferential line and vertical (?) row of strokes; smooth, beige-grey surface (medieval grave 976). 241–296. Sherds, mostly burnt, of vessels with rims everted to a varying degree, most of them burnt; smooth or damaged surfaces, brick red to grey or black in colour. 297. Three burnt sherds of a bowl of type VIB or XVI-IIB; damaged surface, grey to brick red in colour (Are 33). 298. Burnt sherd of a bowl of type XVIIIC; smooth, brown-grey surface (Are 30B). 299. Burnt sherd of a vessel with everted rim and body decorated with a wide band of chevron pattern enclosed by two horizontal grooves; smooth surface, beige and grey in colour (Are 26). 300. Burnt sherd of a vessel with slightly everted rim and biconical body decorated under its max. diameter with a row of fingernail impressions; damaged, grey surface (Ares 36B/42B). 301–321. Sherds, mostly burnt, of vessels with undefined, inverted rims, most of them burnt; smooth, coarse or damaged surfaces, brick red to grey in colour. 322. Sherd of a vessel with everted rim, bevelled on the inside, and a strap handle; smooth, beige surface. 323. Burnt sherd of a tripartite vessel with a rolled handle; short neck; coarse, brick red surface. 324. Burnt sherd of a vessel with undefined rim and a rolled handle; coarse, beige

surface. 325. Burnt sherd of a vessel decorated on the body with a row of horizontal strokes between two lines; damaged, brick red surface. 326. Burnt sherd of a vessel with a handle (?), decorated with a two-band ornament consisting of three horizontal grooves and horizontal strokes in the lower band; smooth, grey surface. 327. Burnt sherd of a vessel decorated on the body with an “envelope” pattern, here and there filled with rows of strokes; smooth, brown surface. 328. Burnt sherd of a vessel decorated on the body with an “envelope” pattern, here and there filled with rows of strokes; smooth surface, beige and grey in colour. 329. Sherd of a vessel decorated on the body with rows of oblique strokes forming a zigzag pattern; smooth, grey surface. 330. Burnt sherd of a vessel decorated on the body with a narrow band of upturned triangles filled with strokes; smooth, brick red surface. 331. Nine burnt sherds of a vessel with rounded body decorated with a band of triangular fields filled with oblique strokes; damaged, brick red surface. 332. Burnt sherd of a vessel decorated on the body with a row of oblique strokes in a “herringbone” arrangement, enclosed by horizontal grooves; damaged, brick red surface. 333. Sherd of a vessel decorated on the body with a horizontal groove and a band of short strokes between three oblique lines; damaged, dark grey surface. 334. Burnt sherd of a vessel decorated on the body with a band of zigzag pattern, composed of lines and a row of strokes, under a similarly made, geometric (omega-shaped?) pattern; damaged, brick red-grey surface. 335. Burnt sherd of a vessel with biconical body decorated with a band of triangles (?) filled with round depressions; damaged, brick red surface. 336. Sherd of a vessel decorated with a row of oblique lines; smooth, dark grey surface. 337. Sherd of a vessel decorated under the rim with a band of oblique grooves; defined rim; smooth, grey-brown surface. 338. Two burnt sherds of a vessel decorated on the body with a band of oblique lines enclosed by two grooves; damaged, grey surface. 339. Burnt sherd of a vessel decorated on the body with oblique and horizontal lines and a row of small, deep depressions; coarse, light grey surface. 340. Burnt sherd of a vessel decorated on the body with a row of quadrangular impressions and lines; damaged, grey surface. 341. Burnt sherd of a vessel decorated on the body with bands of ornament composed of a row of strokes between two parallel lines; damaged, grey surface. 342. Burnt sherd of a vessel decorated on the body with intersecting oblique lines; coarse, beige surface. 343. Burnt sherd of a vessel with rounded body decorated with a row of long vertical grooves; smooth, brown surface. 344. Burnt sherd of a vessel decorated on the body with a row of vertical strokes; damaged surface, brick red to grey in colour.

345. Burnt sherd of a vessel decorated with a stamped ornament (palmette); damaged, grey surface. 346. Burnt sherd of a vessel decorated with a stamped ornament (crosshatched circle and palmette); damaged, grey surface. 347. Three burnt base sherds of a vessel with smooth, brown surface; base diam. 8.5 cm, pres. height 6 cm. 348. Two burnt base sherds of a vessel with smooth surface, brown to grey in colour; base diam. 9 cm, pres. height 5 cm. 349. Two burnt sherds of a vessel decorated on the body with three horizontal grooves enclosing two rows of oblique, oval impressions; smooth, brick red surface. 350. Two burnt base sherds of a vessel with damaged, brick red surface; base diam. 5 cm, pres. height 4 cm. 351. Burnt base sherd of a vessel with smooth, brown surface; base diam. 8 cm, pres. height 6 cm. 352. Sherd of a vessel with slightly pronounced base; smooth, black surface; base diam. 6 cm, pres. height 1.8 cm. 353. Burnt base sherd of a vessel with damaged, grey-beige surface; base diam. 7 cm, pres. height 2 cm. 354. Burnt base sherd of a vessel with smooth?, beige surface; base diam. 5 cm, pres. height 3 cm. 355. Burnt base sherd of a vessel with slightly pronounced, a bit concave base; smooth, brick red-beige surface; base diam. 7 cm, pres. height 4.5 cm. 356. Burnt base sherd of a vessel with smooth, brown surface; base diam. 10 cm, pres. height 4 cm. 357. Sherd of a vessel with defined base; smooth, black surface; base diam. approx. 10 cm, pres. height 2.5 cm. 358. Base sherd; surface coarse near the base, rough above, beige in colour; base diam. 18 cm, pres. height 4.5 cm. 359. Burnt base sherd of a vessel with coarse, brick red surface; base diam. 14 cm, pres. height 2.5 cm. 360. Burnt base sherd of a vessel with smooth, brown-grey surface; base diam. 9 cm, pres. height 2.5 cm. 361. Burnt rim sherd of a wheel-made vessel; smooth, grey surface. 362. Burnt sherd of a wheel-made vessel; thickened, everted rim; smooth dark grey surface. 363. Two burnt sherds of a wheel-made vessel; smooth, grey surface. 364. Sherds of one (?) wheel-made vessel, decorated on the body with shallow grooves forming a band of diamonds with concentric circles impressed inside; smooth, dark grey surface. 365. Burnt sherd of a wheel-made vessel decorated with a stamped ornament (rosette); smooth, grey surface. 366. Sherd of a wheel-made vessel with ring base; damaged, grey-yellow surface; base diam. 10 cm, pres. height 3.5 cm. 367. Seven burnt sherds of a wheel-made vessel; damaged surface, reddish to grey in colour; base diam. 6 cm, pres. height 2 cm. 368. Approx. 2,500 nondescript potsherds, most burnt. 369. Approx. 180 potsherds with smooth, black surface. 370. Approx. 50 nondescript sherds of wheel-made pottery, most burnt.

III. BIBLIOGRAPHY

Almgren, O.

- 1897 *Studien über nordeuropäische Fibelformen der ersten nachchristlichen Jahrhunderte mit Berücksichtigung der provinzialrömischen und südrussischen Formen*, Stockholm.

Andrzejowski, J.

- 1994 *Zapinki o cechach mieszanych II i IV grupy Almgrena*, *Barbaricum* 3, Warszawa, 87–129.

Beckmann, B.

- 1966 *Studien über die Metallnadeln der römischen Kaiserzeit im freien Germanien*, "Saalburg Jahrbuch" XXIII, 5–100.

Beckmann, Ch.

- 1969 *Metallfingerringe der römischen Kaiserzeit im freien Germanien*, "Saalburg Jahrbuch" XXVI, 45–106.

Bochnak, T.

- 2005 *Uzbrojenie ludności kultury przeworskiej w młodszym okresie przedrzymskim*, Rzeszów.

Dąbrowska, T.

- 1973 *Cmentarzysko kultury przeworskiej w Karczewcu, pow. Węgrów*, "Materiały Starożytne i Wczesnośredniowieczne" II, 383–531.
- 1981a *Zmiany kulturowe prawobrzeżnego Mazowsza i Podlasia w okresie wpływów rzymskich*, "Wiadomości Archeologiczne" XLV/1 (1980), 45–58.
- 1981b *Kultura przeworska a kultura wielbarska na Mazowszu i Podlasiu*, (in:) T. Malinowski (ed.), *Problemy kultury wielbarskiej*, Słupsk, 117–125.
- 1988 *Wczesne fazy kultury przeworskiej. Chronologia – zasięg – powiązania*, Warszawa.

- 1997 *Kamieńczyk. Ein Gräberfeld der Przeworsk-Kultur in Ostmasowien*, *Monumenta Archaeologica Barbarica* III, Kraków.

- 1998 *Die kräftig profilierten Fibeln Almgren Gruppe IV, Fig. 74–84 (Trompetenfibeln) – mit einem Ausblick auf die östlichen Formen*, (in:) J. Kunow (ed.), *100 Jahre Fibelformen nach Oscar Almgren. Internationale Arbeitstagung 25.–28. Mai 1997, Kleinmachnow, Land Brandenburg*, *Forschungen zur Archäologie im Land Brandenburg* 5, Wünsdorf (2002), 149–156.

- 2008 *Młodszy okres przedrzymski na Mazowszu i zachodnim Podlasiu*, "Materiały Starożytne i Wczesnośredniowieczne" VII, 1–246.

Demetz, S.

- 1999 *Fibeln der Spätlatène- und frühen römischen Kaiserzeit in den Alpenländern*, *Frühgeschichtliche und provinzialrömische Archäologie* 4, Rahden/Westf.

Eggers, H.J.

- 1951 *Der römische Import im freien Germanien*, *Atlas der Urgeschichte* I, Hamburg.

Garbsch, J.

- 1965 *Die norisch-pannonische Frauentracht im 1. und 2. Jahrhundert*, *Münchener Beiträge zur Vor- und Frühgeschichte* 11, München.

Gebhard, R.

- 1989 *Der Glasschmuck aus dem Oppidum von Manching*, *Ausgrabungen in Manching* 11, Stuttgart.

Godłowski, K.

- 1992 *Die Przeworsk-Kultur*, (in:) G. Neumann, H. Seemann (eds.), *Beiträge zum Verständnis der Germania des Tacitus*, vol. II, *Abhandlungen der Akad-*

emie der Wissenschaften in Göttingen, Phil.-Hist. Klasse, Dritte Folge 195, Göttingen, 9–90.

Mazowieckiego Ośrodka Badań Naukowych 17, Warszawa, 73–89.

Gopkalo, O.V. [Гопкало, О.В.]

2008 *Busy i podveski černâhovskoj kul'tury*, Kiev.

Haevernick, T.E.

1960 *Die Glasarmringe und Ringperlen der Mittel- und Spätlatènezeit auf dem europäischen Festland*, Bonn.

Jakubowski, K.

1969 *Z geologicznej przeszłości ziemi pultuskiej*, (in:) J. Antoniewicz, A. Gieysztor, S. Kotarski (eds.), *PULTUSK. Studia i materiały z dziejów miasta i regionu*, vol. I, Prace Mazowieckiego Ośrodka Badań Naukowych 2, Warszawa, 11–24.

Kondracki, J.

2002 *Geografia regionalna Polski*, Warszawa³.

Kostrzewski, J.

1919 *Die ostgermanische Kultur der Spätlatènezeit, I. Teil*, Mannus-Bibliothek 18, Leipzig-Würzburg.

Liana, T.

1970 *Chronologia względna kultury przeworskiej we wczesnym okresie rzymskim*, "Wiadomości Archeologiczne" XXXV/4, 429–491.

Maciałowicz, A.

2009 *Kultura przeworska w dorzeczu Wkry i Orzyca w młodszym okresie przedrzymskim*, Ph.D. typescript in the Faculty of Archaeology, University of Warsaw.

Madyda-Legutko, R.

1987 *Die Gürtelschnallen der Römischen Kaiserzeit und der frühen Völkerwanderungszeit im mitteleuropäischen Barbaricum*, B.A.R. Int. Series 360 (1986), Oxford.

2011 *Studia nad zróżnicowaniem metalowych części pasów w kulturze przeworskiej. Okucia końca pasa*, Kraków.

Nowak, J. (ed.)

1956 *Szczegółowa mapa geologiczna Polski 1:50 000, arkusz 411 – Pultusk (N-34-115-C)*, Warszawa.

Nowak, J., Zapalska, M.

1975 *Środowisko geograficzne Pultuska i okolic. Budowa geologiczna i geomorfologiczna*, (in:) B. Gierlach, A. Gieysztor, S. Kotarski (eds.), *PULTUSK. Studia i materiały z dziejów miasta i regionu*, vol. II, Prace

Raddatz, K.

1957 *Der Thorsberger Moorfund: Gürtelteile und Körperschmuck*, Offa-Bücher 13, Neumünster.

Rau, G.

1972 *Körpergräber mit Glasbeigaben des 4. nachchristlichen Jahrhunderts im Oder-Weichsel-Raum*, "Acta Praehistorica et Archaeologica" 3, 109–214.

Rustoiu, A.

1996 *Metalurgia bronzului la daci (sec. II î. Chr. – sec. I d. Chr.). Tehnici, ateliere și produse de bronz*, Bibliotheca Thracologica XV, București.

Smolska, E. et alii

2017 E. Smolska, D. Giriati, I. Tsermegas, P. Szwarczewski, U. Zawadzka-Pawlewska, M. Błoński, *Wybrane problemy geomorfologiczne Mazowsza*, "Landform Analysis" 33, 3–16.

Stanek, K.

1999 *Wisiory opasane odmiany wschodniej w środkowo-europejskim Barbaricum*, (in:) J. Andrzejowski (ed.), *COMHLAN. Studia z archeologii okresu przedrzymskiego i rzymskiego w Europie Środkowej dedykowane Teresie Dąbrowskiej w 65. rocznicę urodzin*, Warszawa, 331–367.

Tempelmann-Maczyńska, M.

1985 *Die Perlen der römischen Kaiserzeit und der frühen Phase der Völkerwanderungszeit im mitteleuropäischen Barbaricum*, Römisch-Germanische Forschungen 43, Mainz am Rhein.

Teuber, S.W.

2005 *Die Einlagenkämme der Römischen Kaiserzeit und Völkerwanderungszeit im freien Germanien*, Neue Ausgrabungen und Forschungen in Niedersachsen 25, Neumünster, 167–310.

Völling, T.

1995 *Studien zu Fibelformen der jüngeren vorrömischen Eisenzeit und ältesten römischen Kaiserzeit*, "Bericht der Römisch-Germanischen Kommission" 75 (1994), 147–282.

Wielowiejski, J.

1986 *Die spätkeltischen und römischen Bronzegefäße in Polen*, "Bericht der Römisch-Germanischen Kommission" 66 (1985), 123–320.

Wiercińska, A.

- 1965 *Analiza antropologiczna ludzkich szczątków kostnych z cmentarzyska ciałopalnego z okresu późnolateńskiego i wczesnorzymskiego w Kleszewie, pow. Pułtusk, "Wiadomości Archeologiczne" XXXI/2-3, 216-225.*

Wiloch, R.

- 1995 *Klamry do pasa kultury oksywskiej, "Pomorania Antiqua" XVI, 9-60.*

Wołagiewicz, R.

- 1993 *Ceramika kultury wielbarskiej między Bałtykiem a Morzem Czarnym, Szczecin.*

Wójcik, T.

- 1982 *Pomorskie formy bransolet węzowatych z okresu rzymskiego, "Materiały Zachodniopomorskie" XX-IV (1978), 35-113.*

Zepezauer, M.A.

- 1993 *Mittel- und spätlatènezeitliche Perlen. Glasperlen der vorrömischen Eisenzeit III mit Unterlagen von Th. E. Haevernick, Marburger Studien zur Vor- und Frühgeschichte 15, Marburg.*

IV. PLATES

Drawings: Piotr Holub (pencil), archive of MSHM (ink, pictures from inventory journal)

Photo: M. Woźniak (artefacts), W. Weker (tomography), S. Woyda (archaeological excavations)

Graphics: A. Wiśniewska, M. Woźniak

Key to the symbols:

- a border of destroyed area/modern pits
- b light brown earth
- c dark brown earth
- d light grey earth
- e grey earth
- f dark grey earth
- g black earth
- h charcoals
- i potsherds
- j cremated bones
- k unburnt bones
- l stones
- m larger potsherds
- n scale of plans and profiles of all features

Grave 1/1961

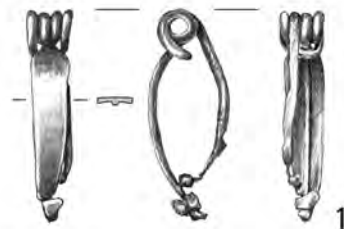
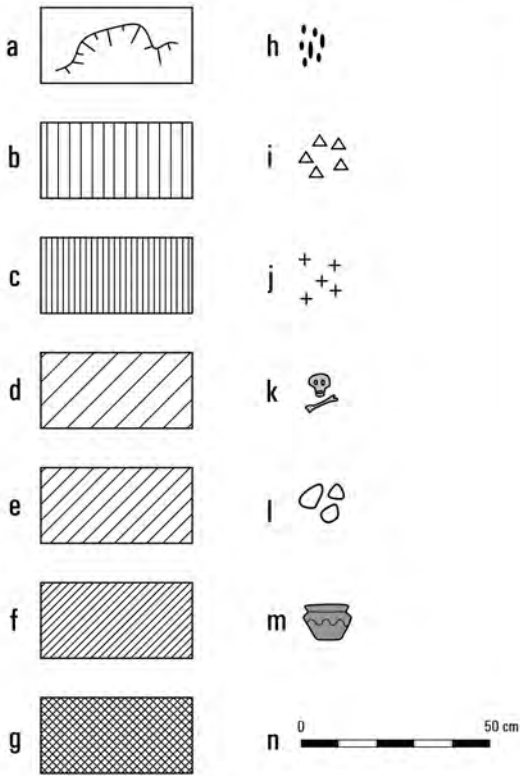
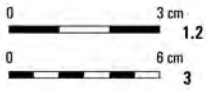
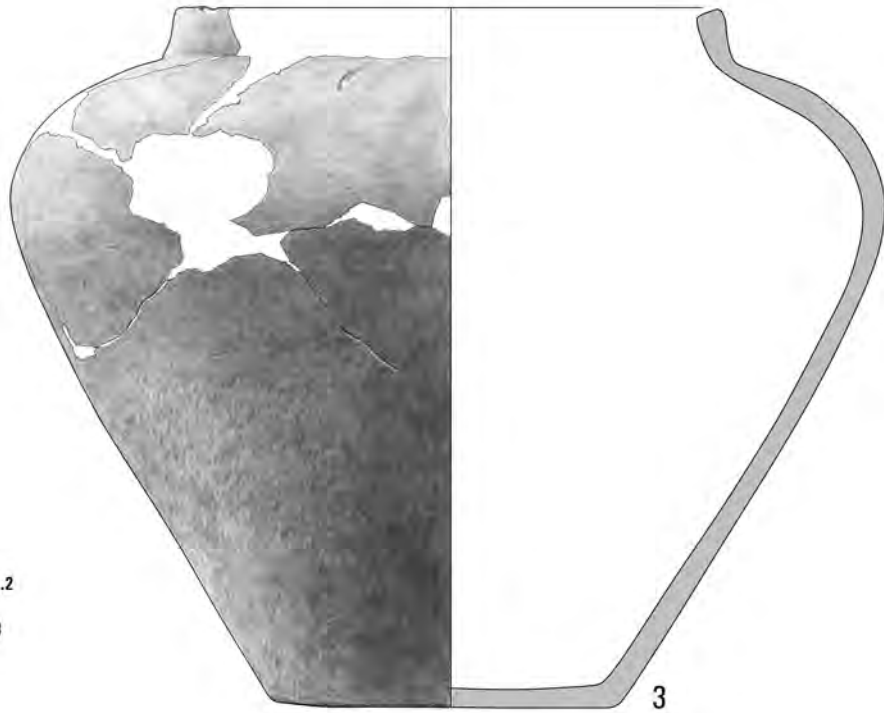

Pl. I. Kleszewo, site 8. Grave 1/1961: 1 – bronze; 2 – iron; 3 – clay.

Grave 1/1961

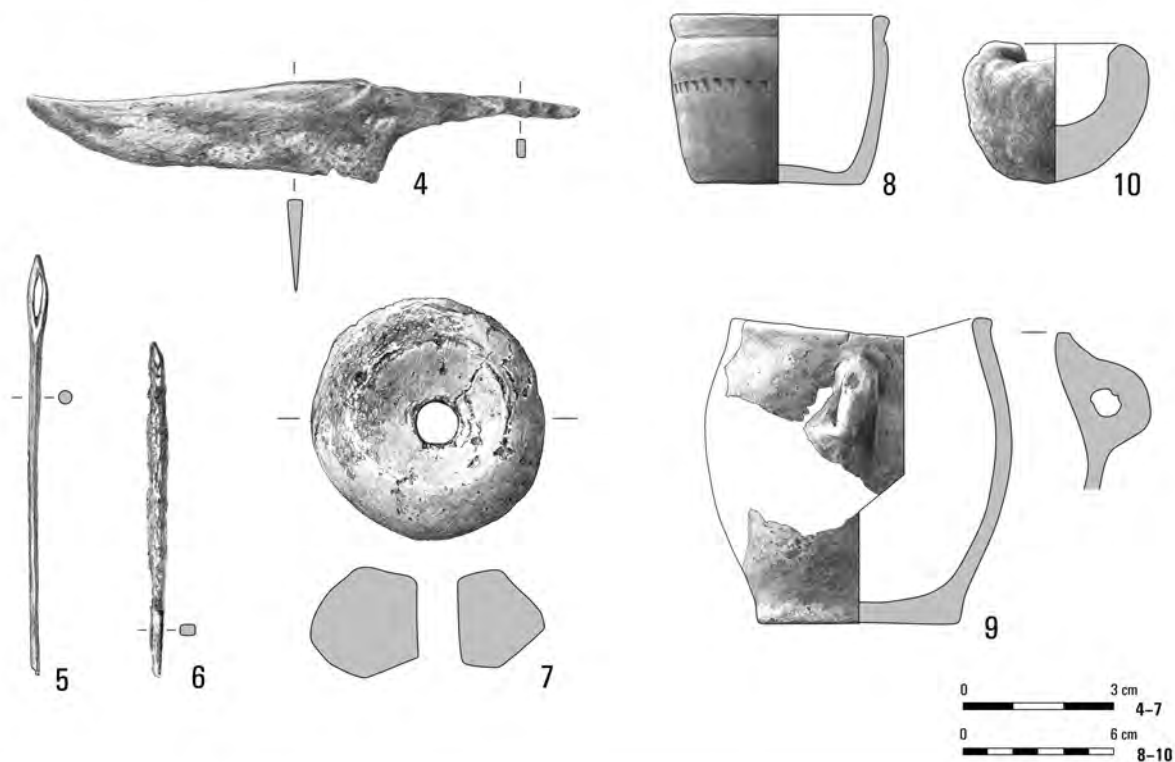

Grave 2/1961

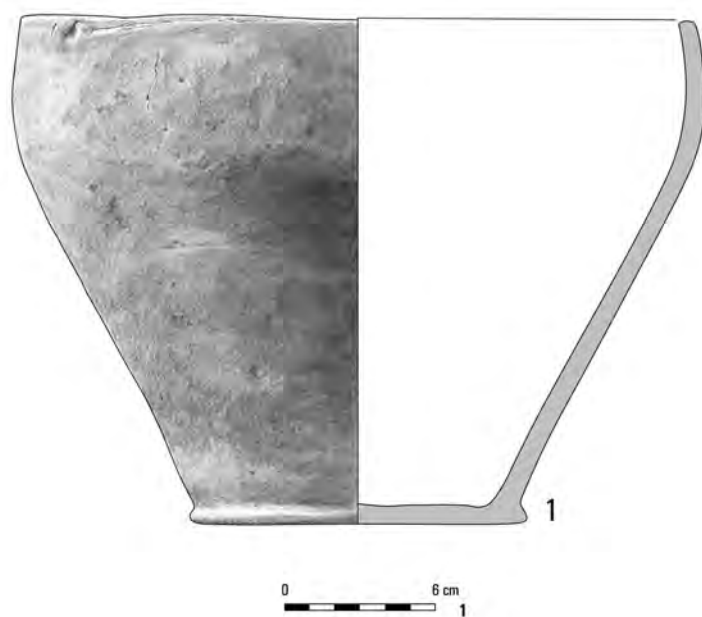

Grave (?) 1/1962

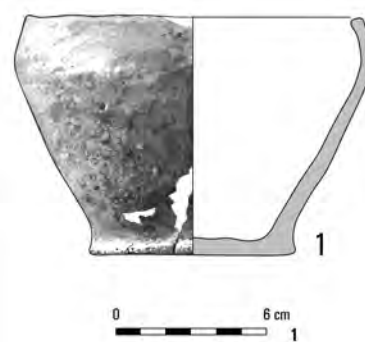

Pl. II. Kleszewo, site 8. Grave 1/1961: 4-6 - iron; 7-10 - clay. Grave 2/1961: 1 - clay. Grave (?) 1/1962: 1 - clay.

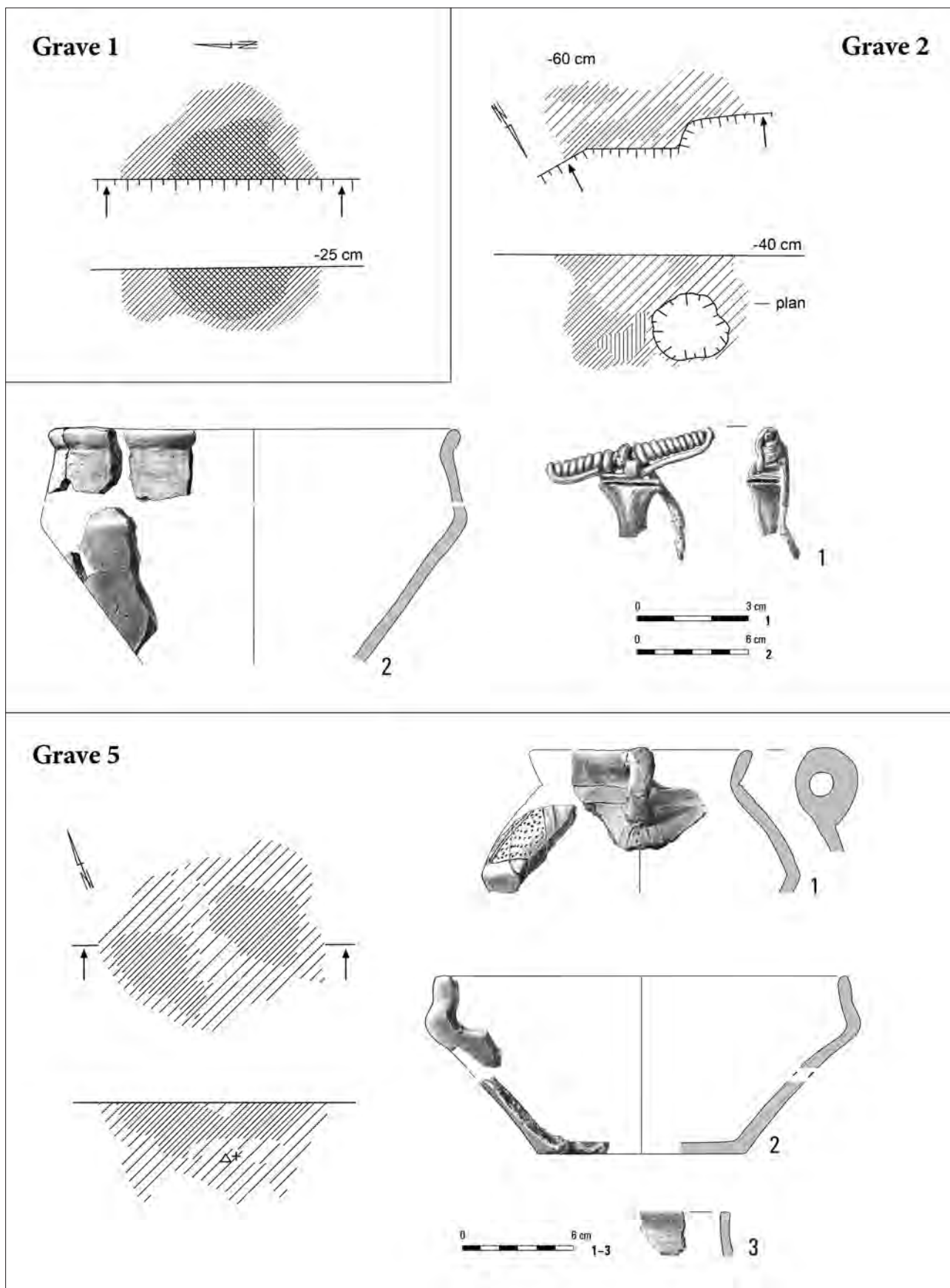

Pl. III. Kleszewo, site 8. Grave 1. Grave 2: 1 – bronze/iron; 2 – clay. Grave 5: 1-3 – clay.

Grave 3

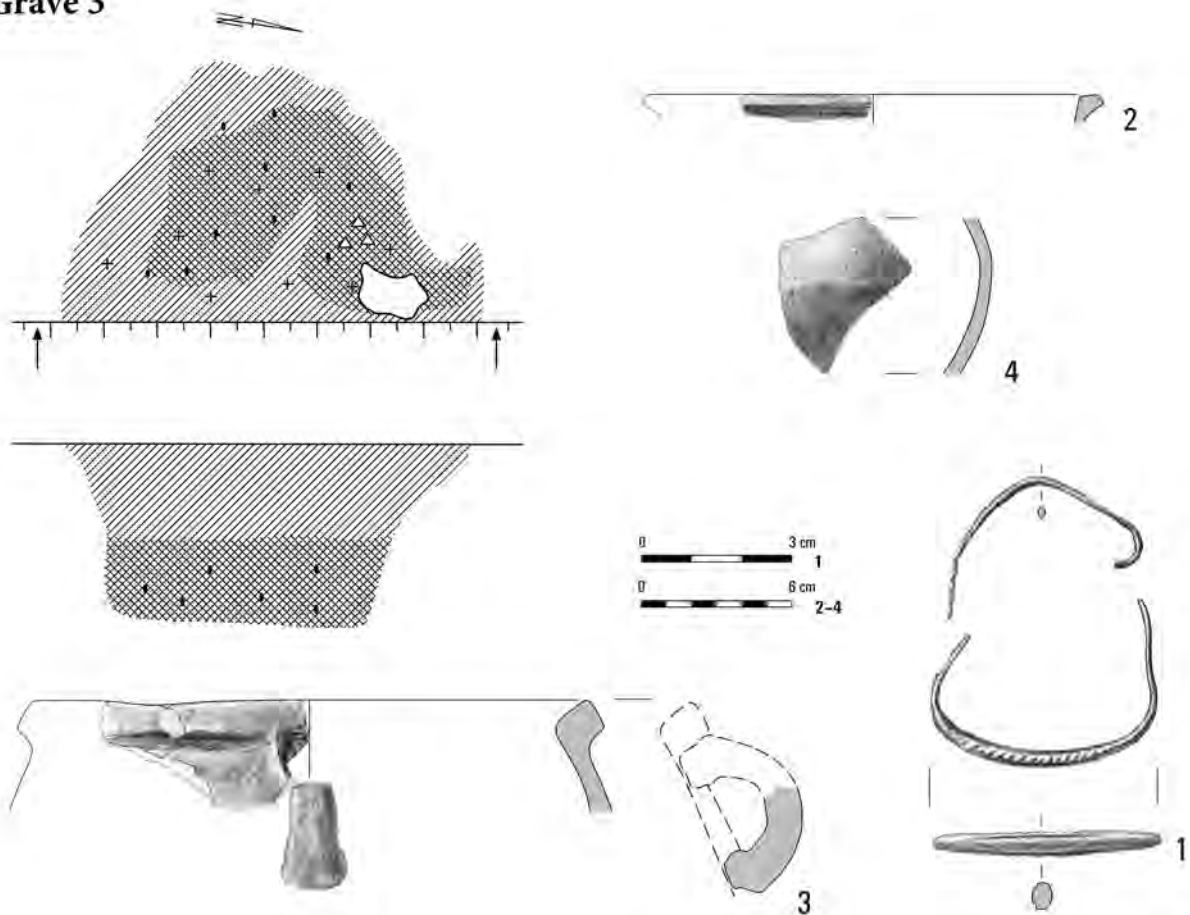

Grave 6

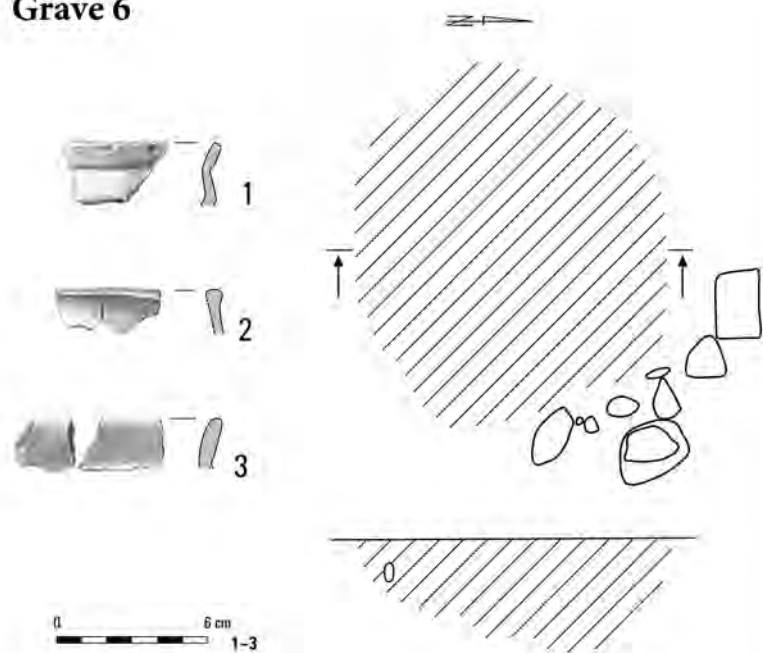

Grave 7

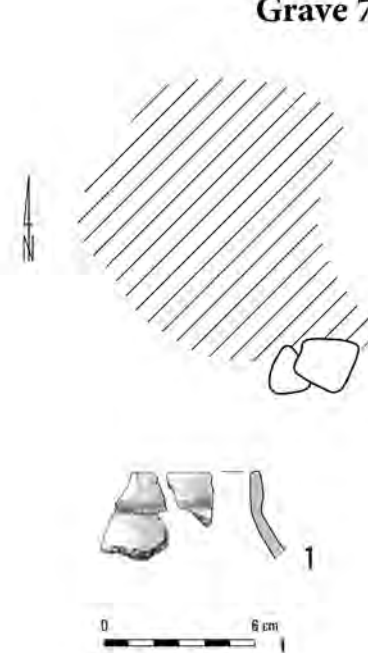

Pl. IV. Kleszewo, site 8. Grave 3: 1 – bronze; 2-4 – clay. Grave 6: 1-3 – clay. Grave 7: 1 – clay.

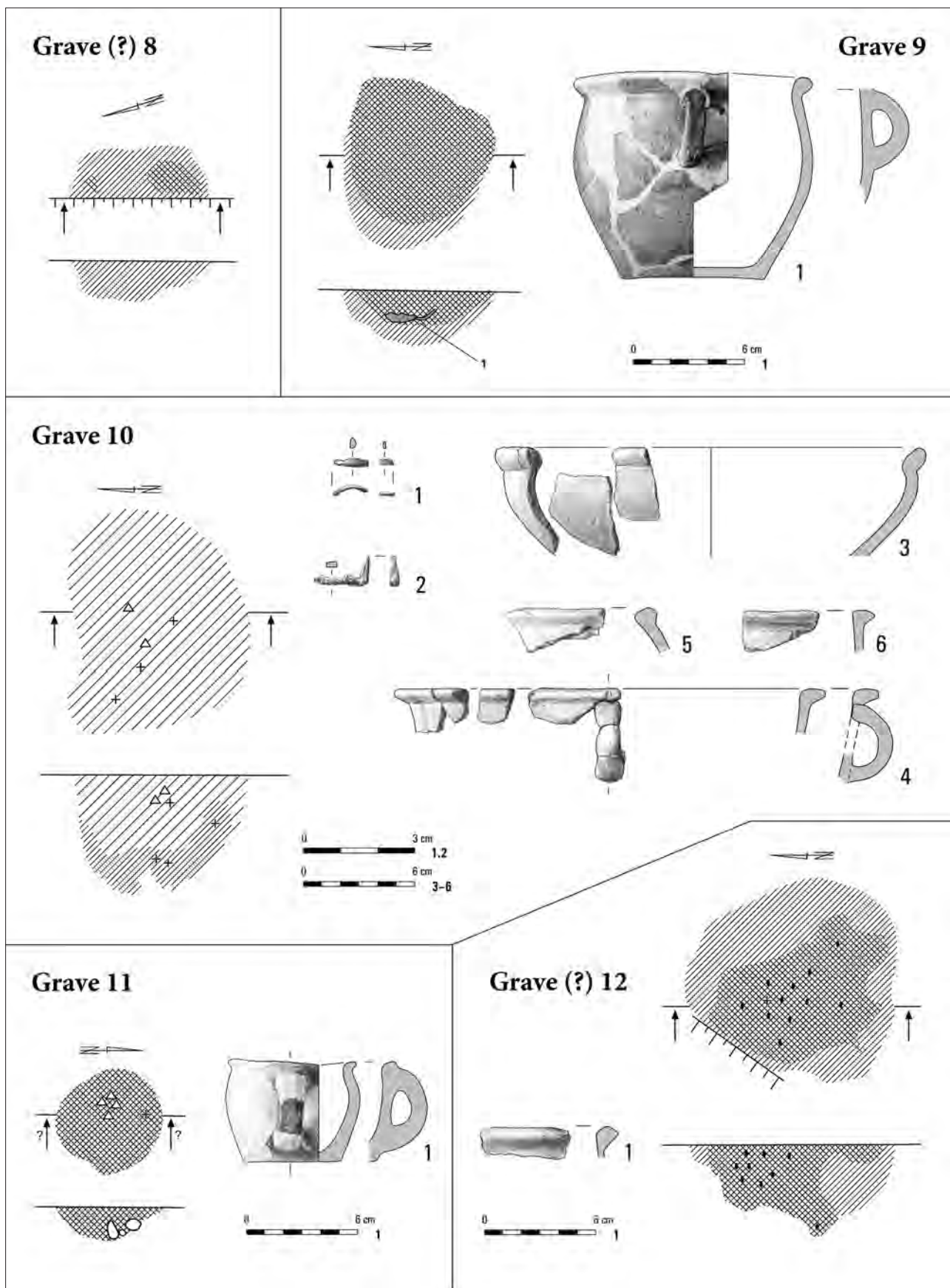

Pl. V. Kleszewo, site 8. Grave (?) 8. Grave 9: 1 – clay. Grave 10: 1 – bronze; 2 – iron; 3–6 – clay. Grave 11: 1 – clay. Grave (?) 12: 1 – clay.

Grave 13

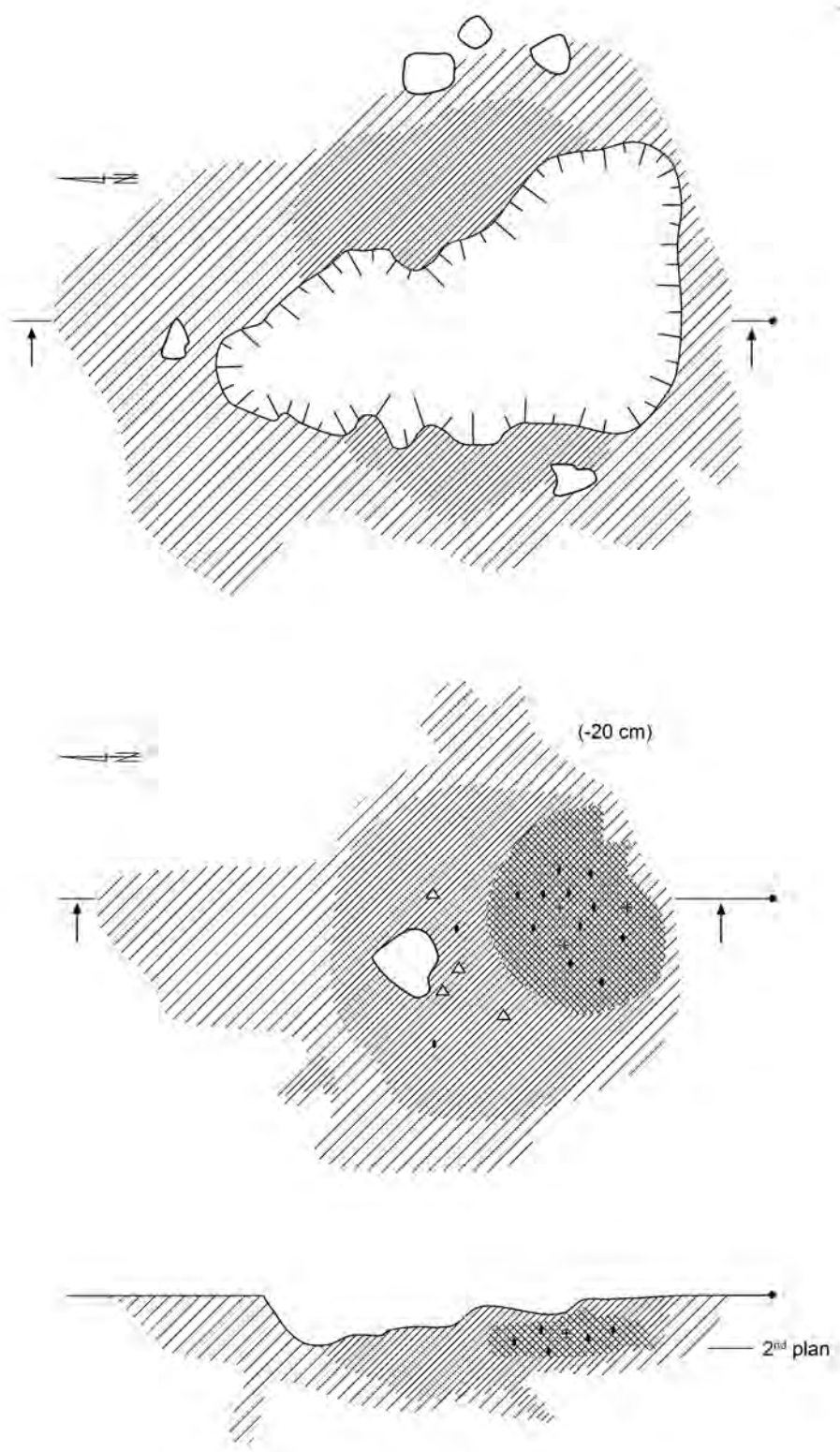

Pl. VI. Kleszewo, site 8. Grave 13.

Grave 13

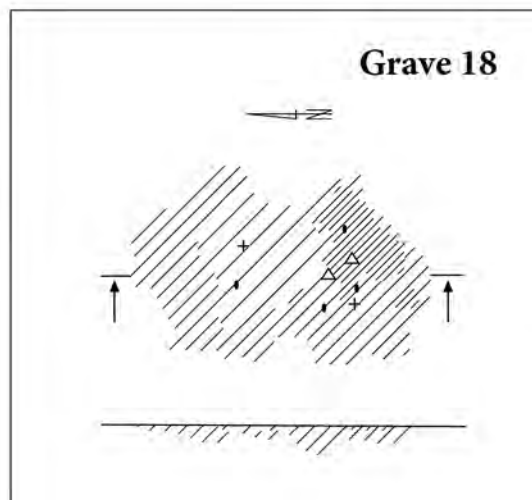
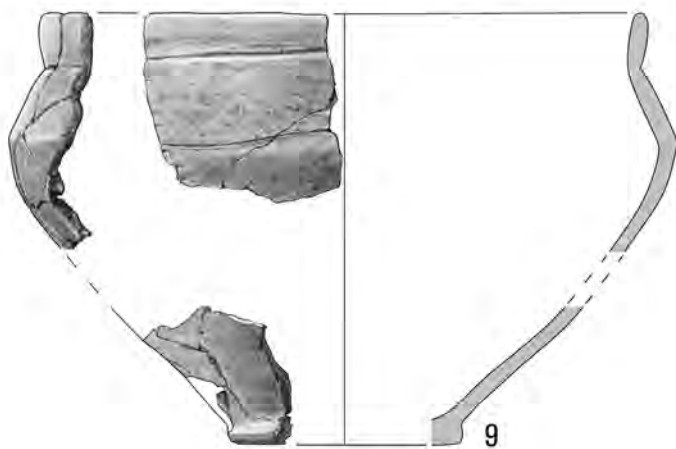
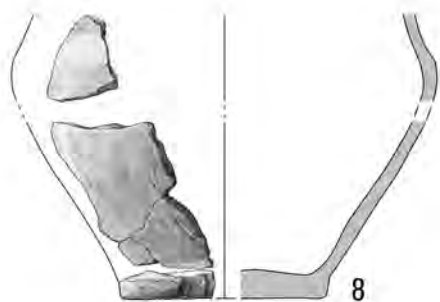
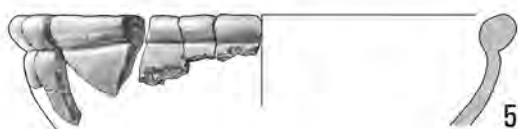
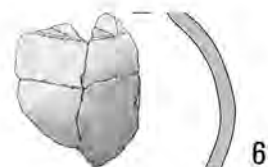
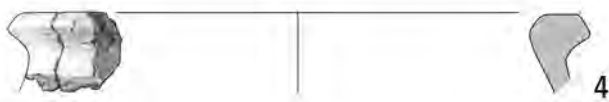
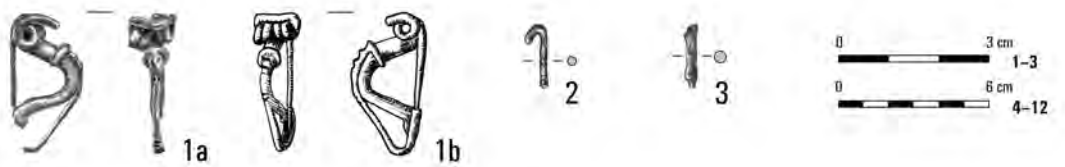

Pl. VII. Kleszewo, site 8. Grave 13: 1-3 – iron; 4-12 – clay. Grave 18.

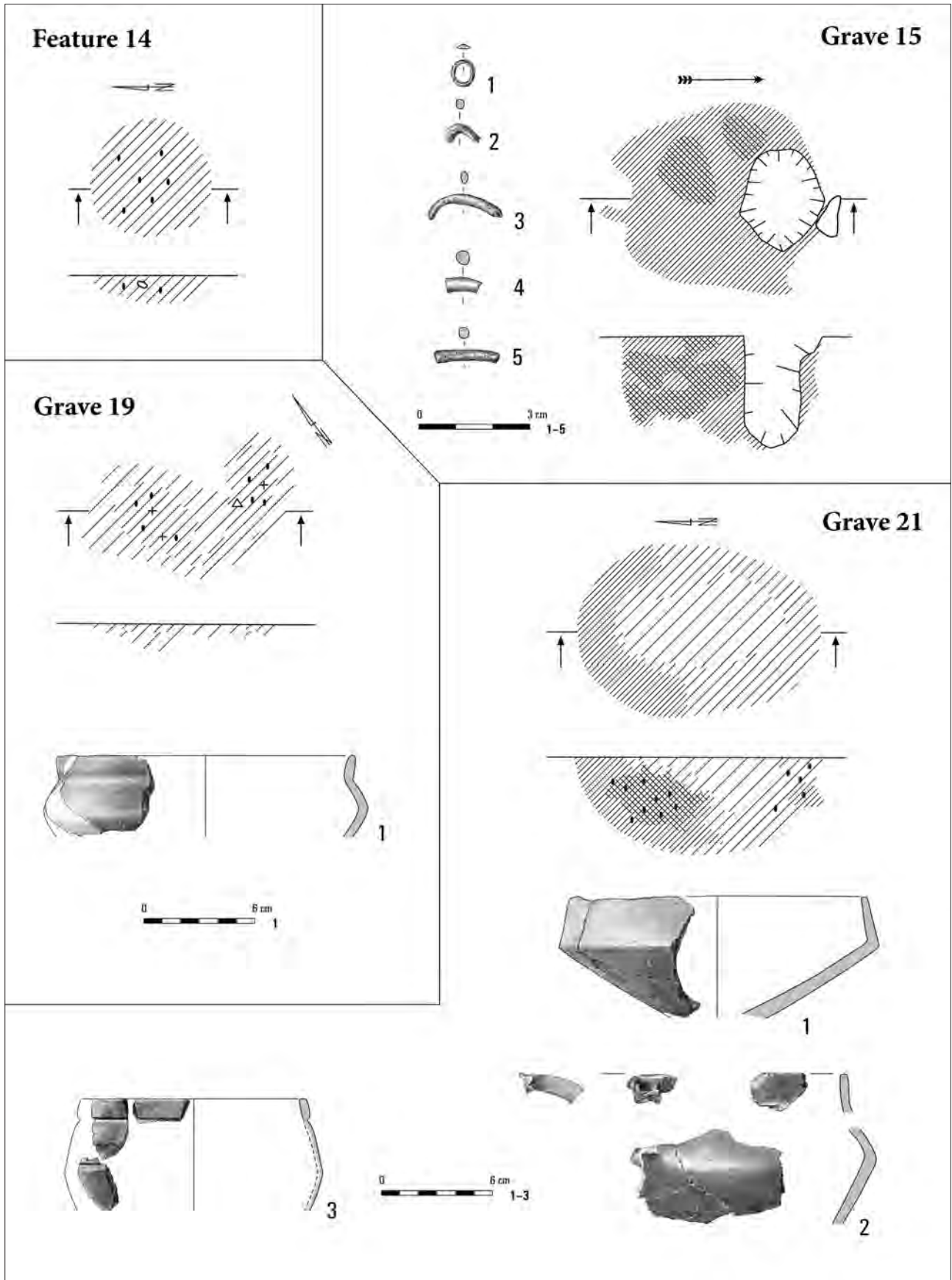

Pl. VIII. Kleszewo, site 8. Feature 14. Grave 15: 1-5 – bronze. Grave 19: 1 – clay. Grave 21: 1-3 – clay.

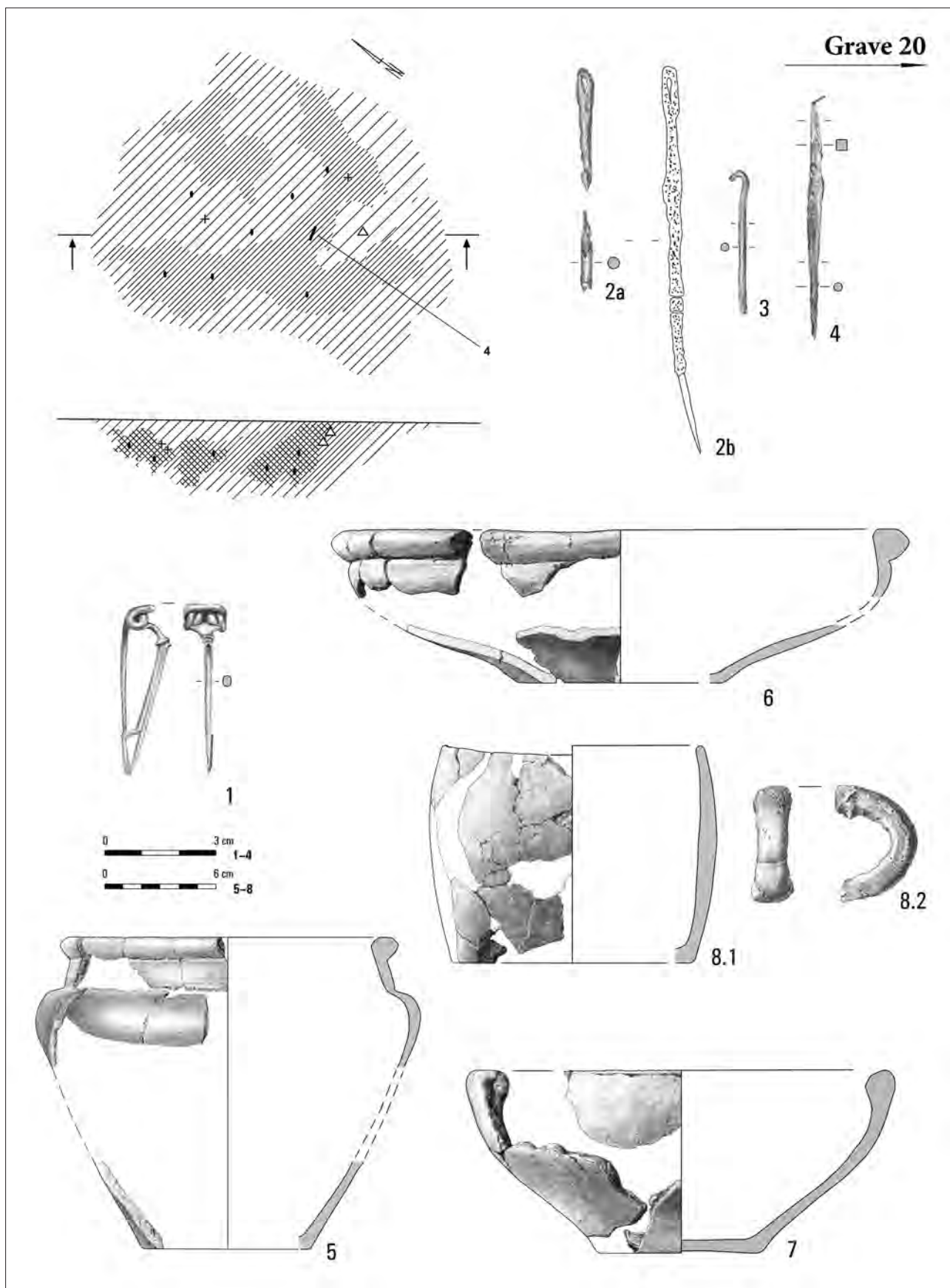

Pl. IX. Kleszewo, site 8. Grave 20: 1-4 – iron; 5-8 – clay.

Grave 20

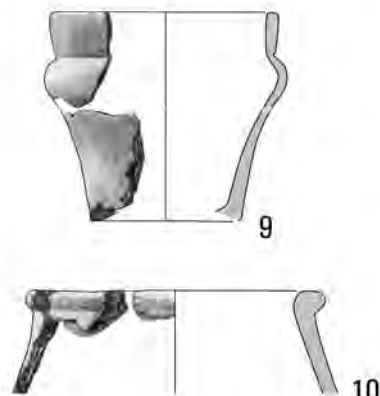

Grave 23

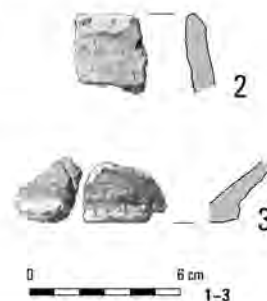
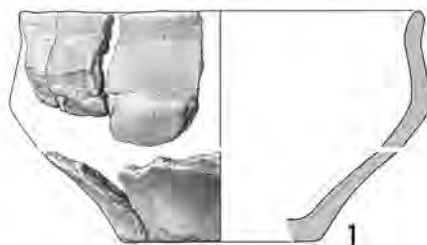
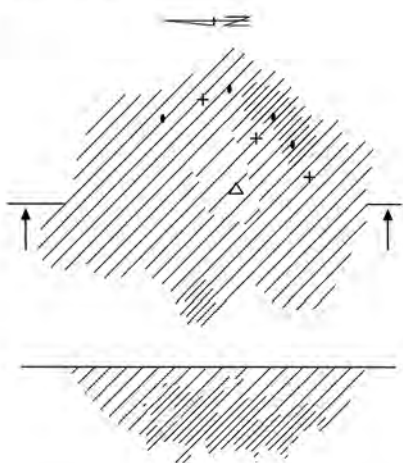

Grave 26

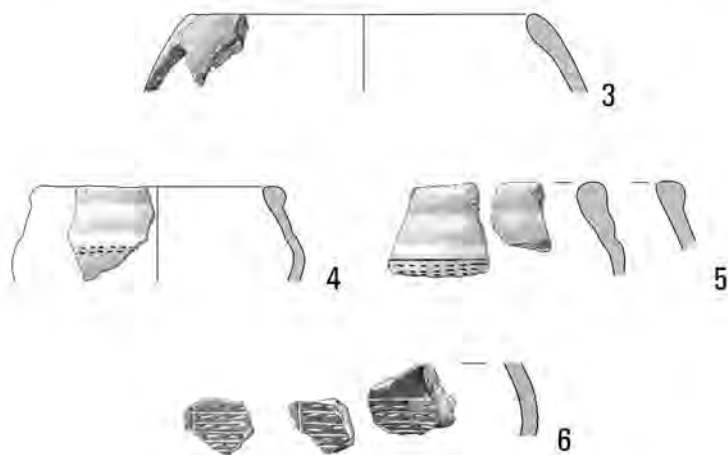
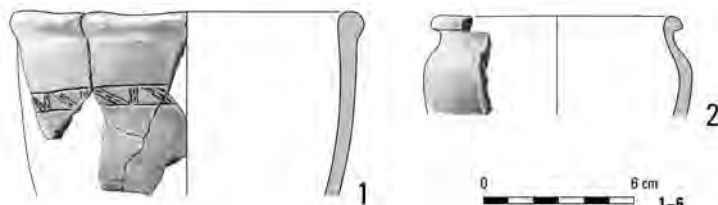
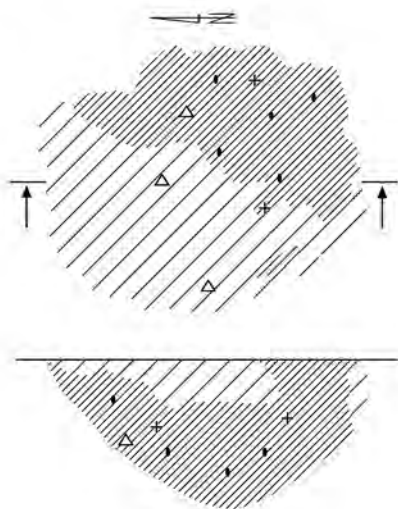

Pl. X. Kleszewo, site 8. Grave 20: 9-11 – clay. Grave 23: 1-3 – clay. Grave 26: 1-6 – clay.

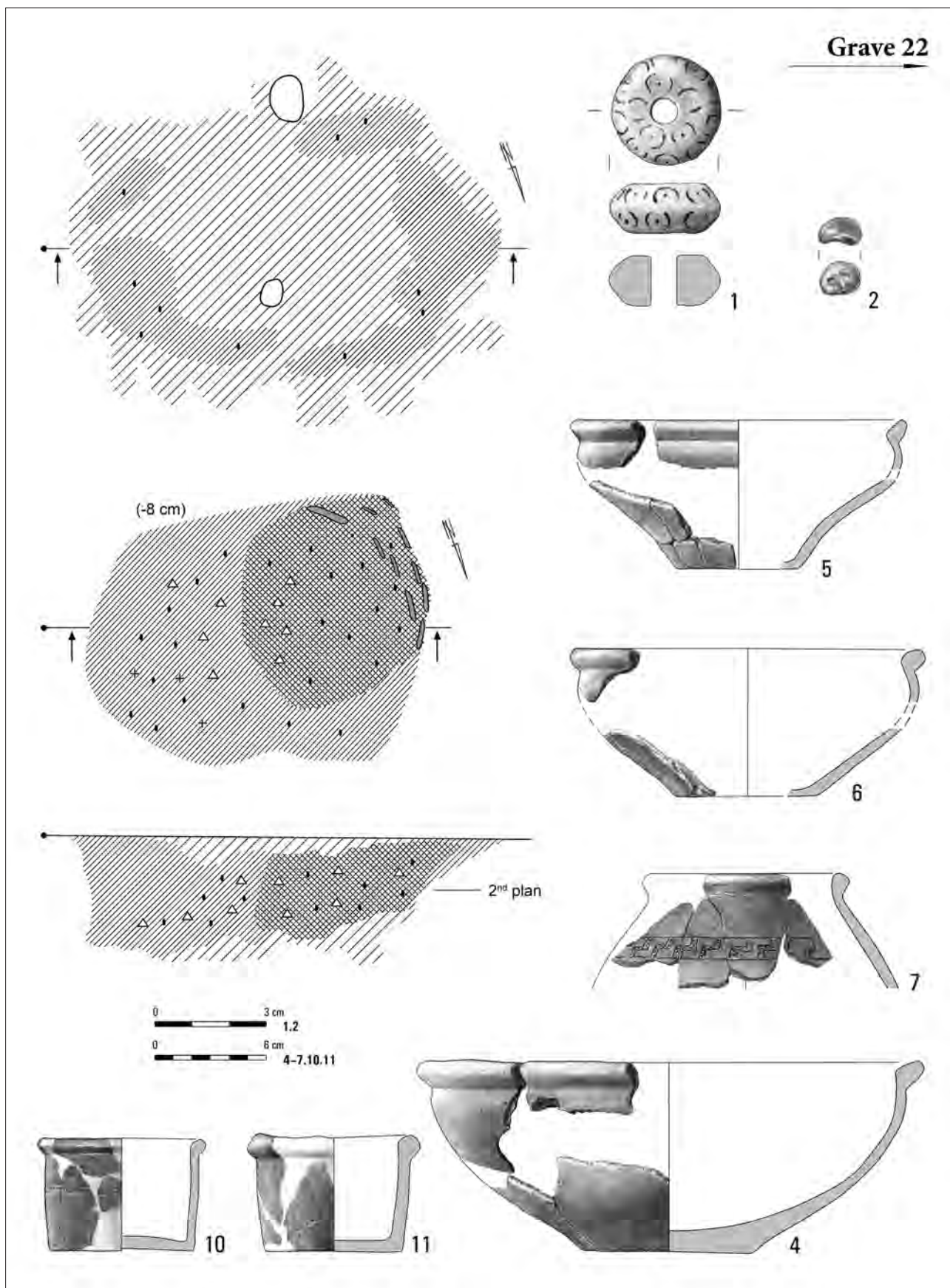

Pl. XI. Kleszewo, site 8. Grave 22: 1 – stone; 2 – glass; 4-7, 10, 11 – clay.

Grave 22

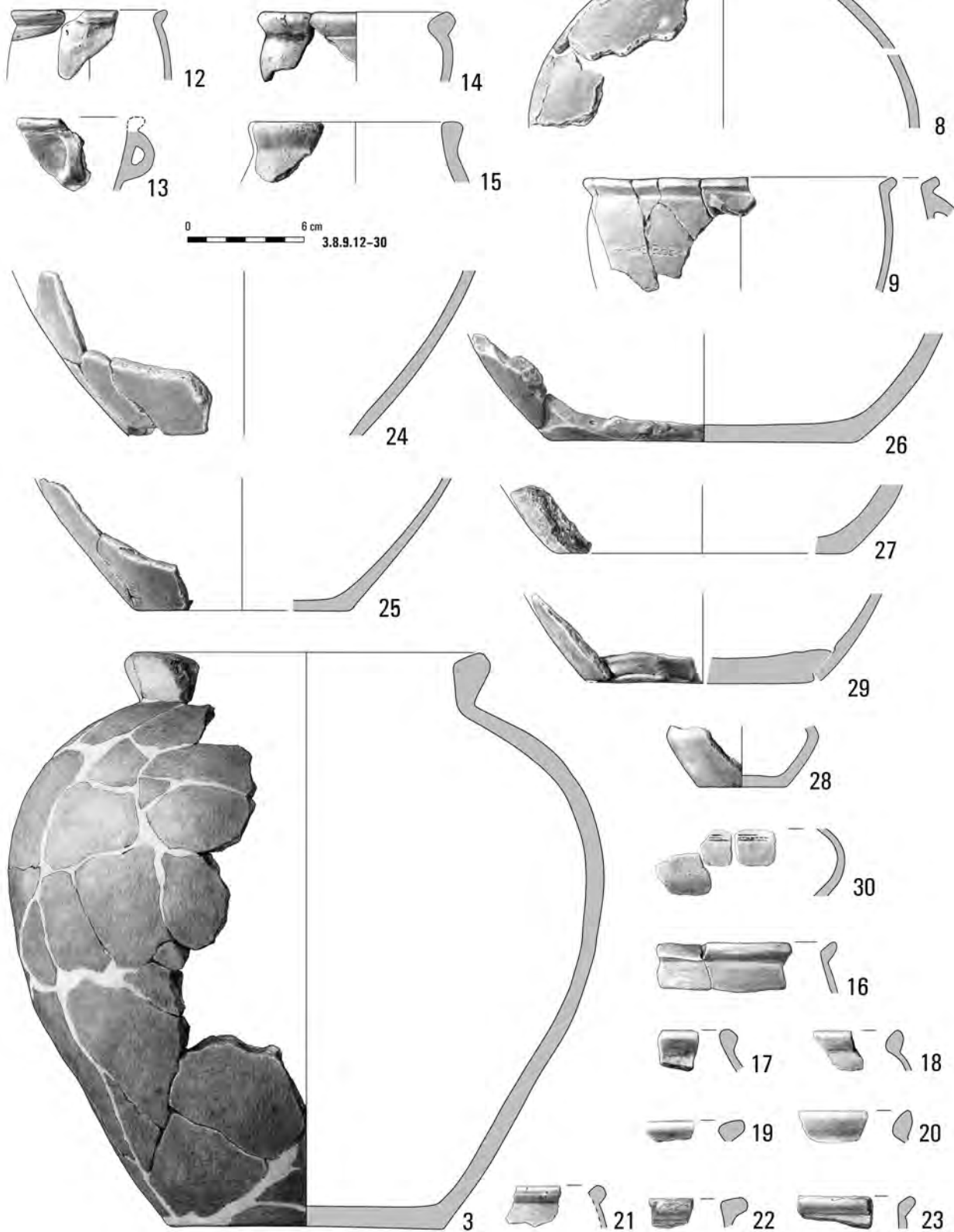

Pl. XII. Kleszewo, site 8. Grave 22: 3, 8, 9, 12-30 – clay.

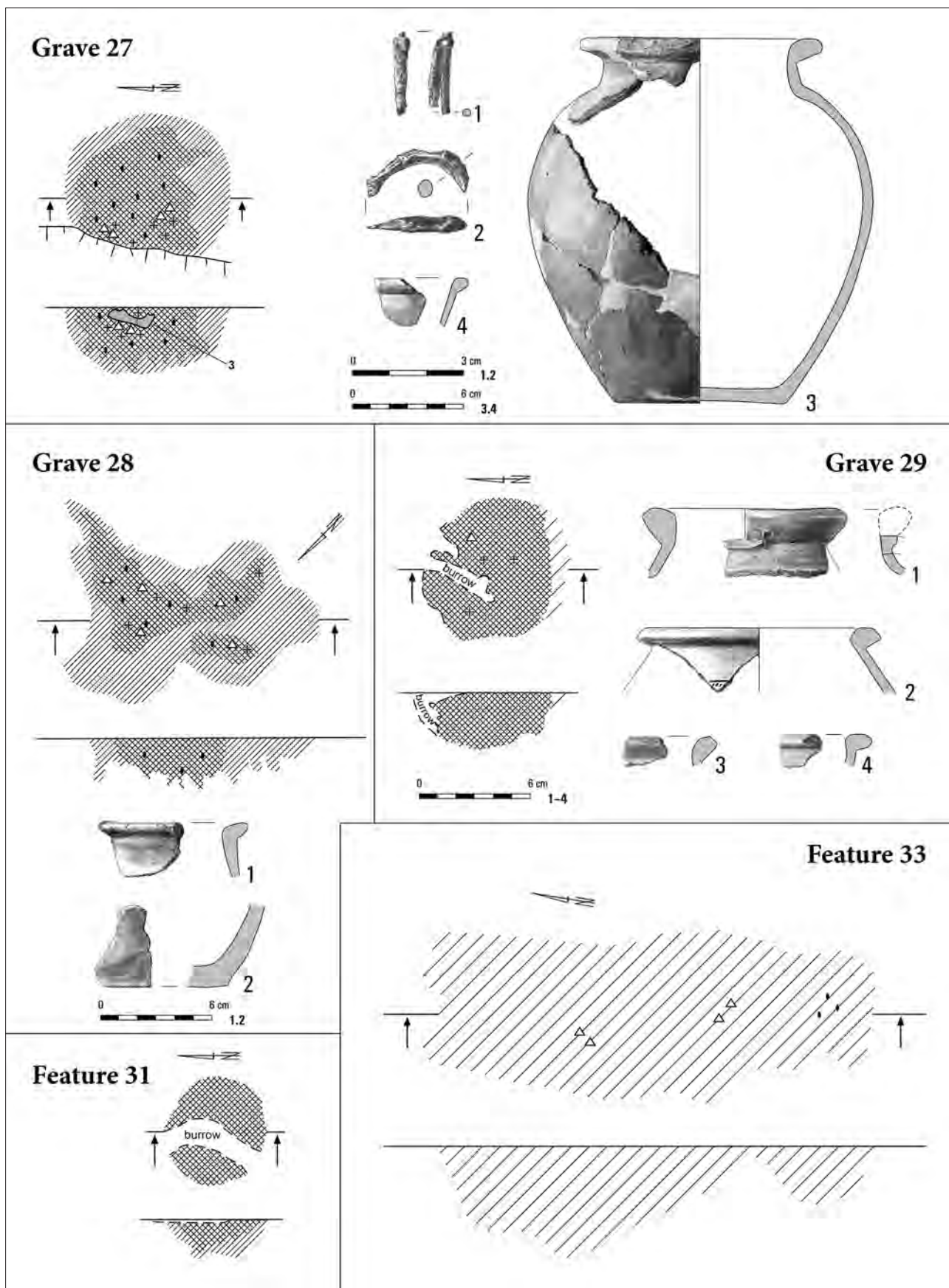

Pl. XIII. Kleszewo, site 8. Grave 27: 1, 2 – iron; 3, 4 – clay. Grave 28: 1, 2 – clay. Grave 29: 1–4 – clay. Feature 31. Feature 33.

Grave 32

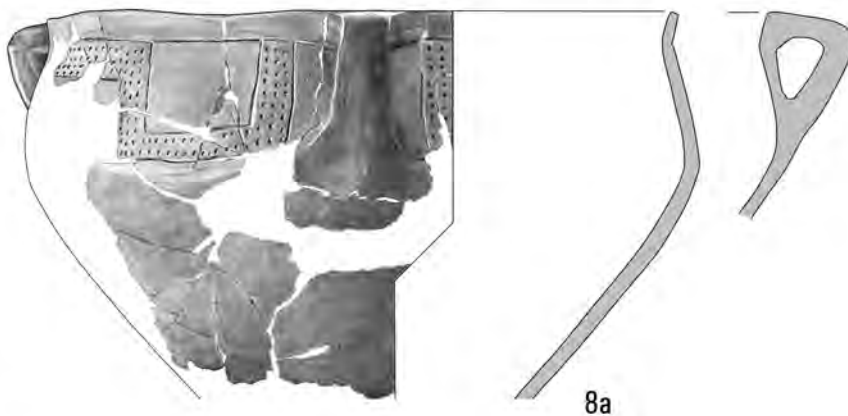
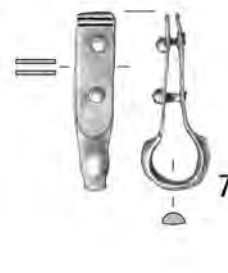
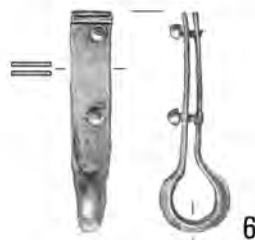
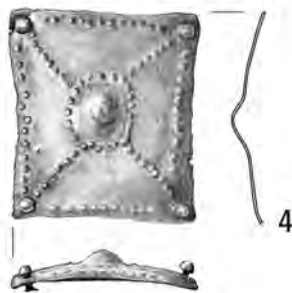
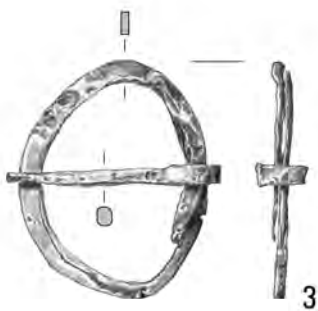
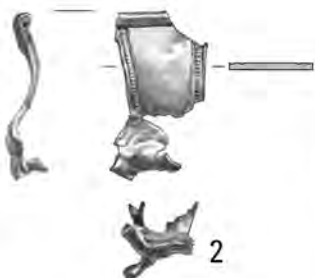
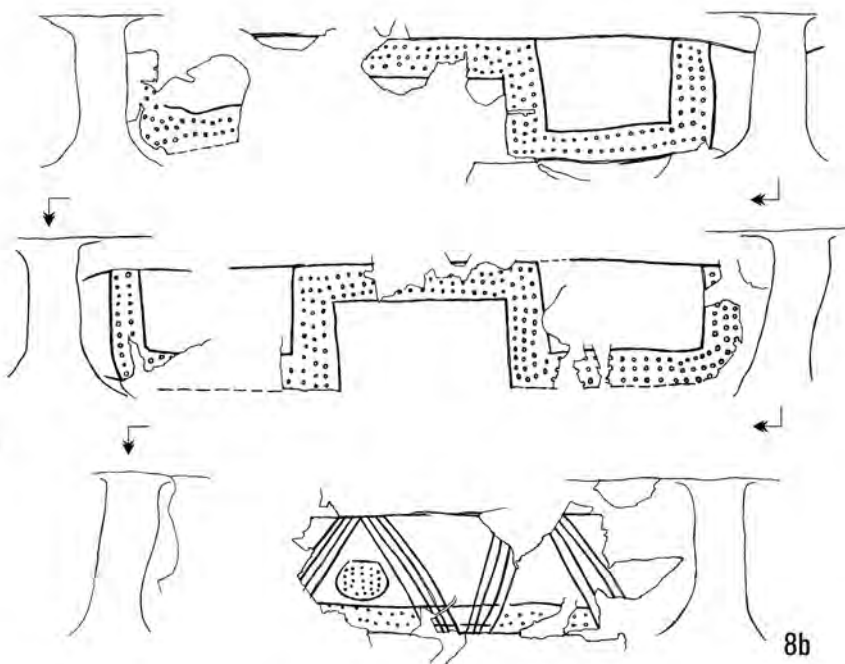
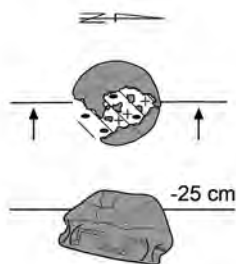

Pl. XIV. Kleszewo, site 8. Grave 32: 1, 2, 4-7 – bronze; 3 – iron; 8 – clay.

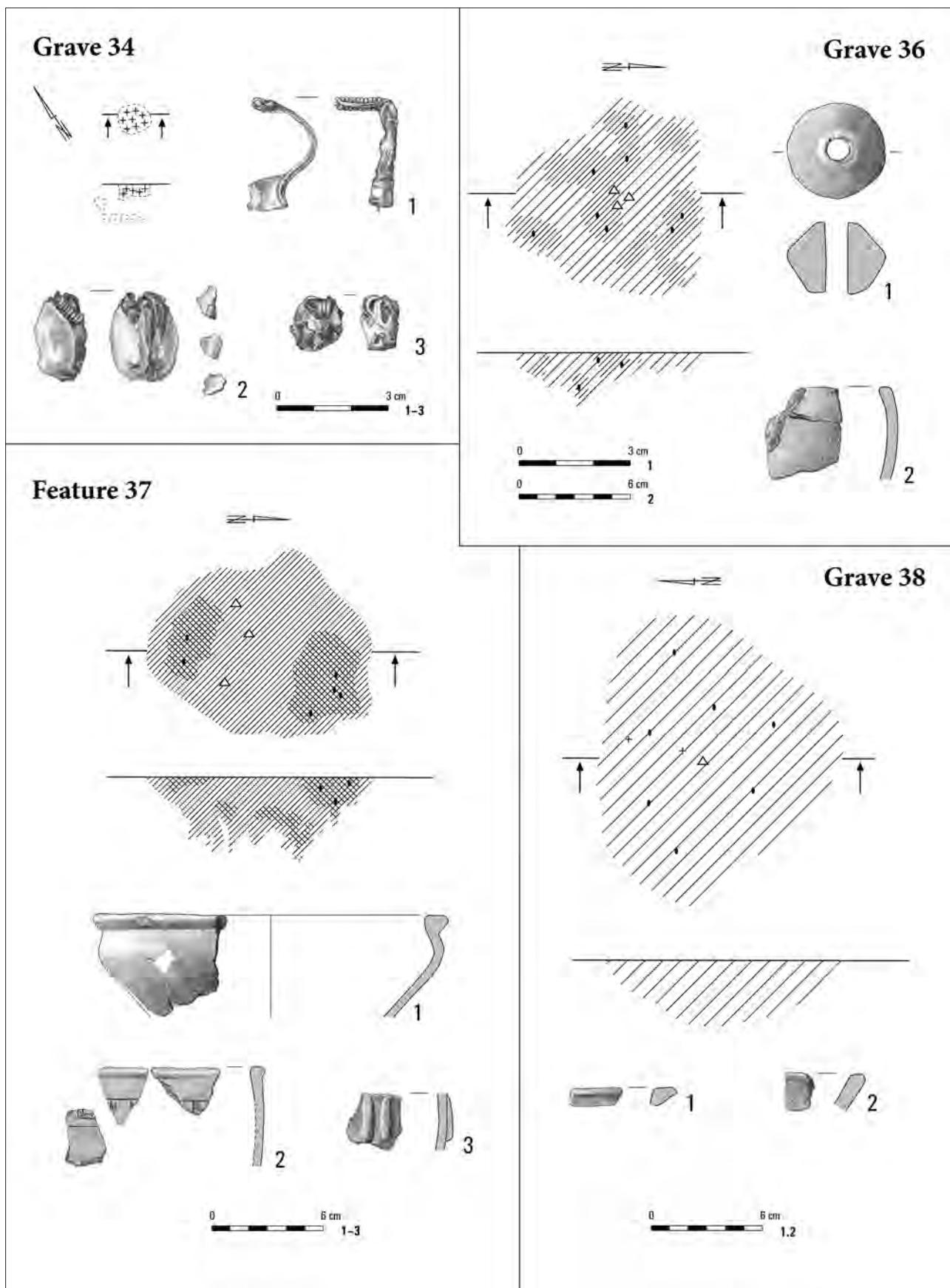

Pl. XV. Kleszewo, site 8. Grave 34: 1 – iron; 2, 3 – bronze/glass. Grave 36: 1, 2 – clay. Feature: 37: 1–3 – clay. Grave 38: 1, 2 – clay.

Grave 39

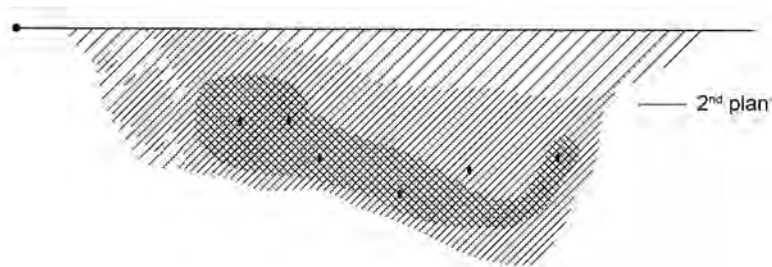
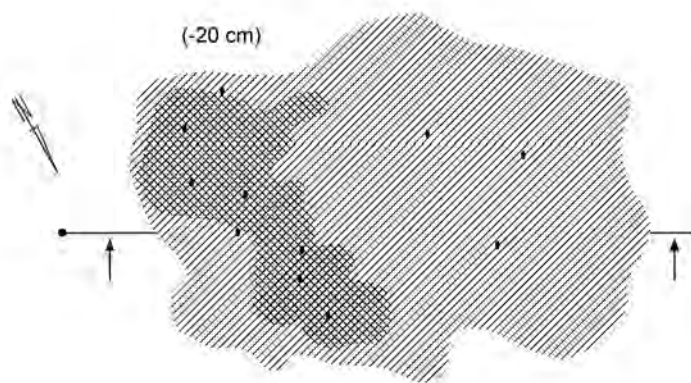
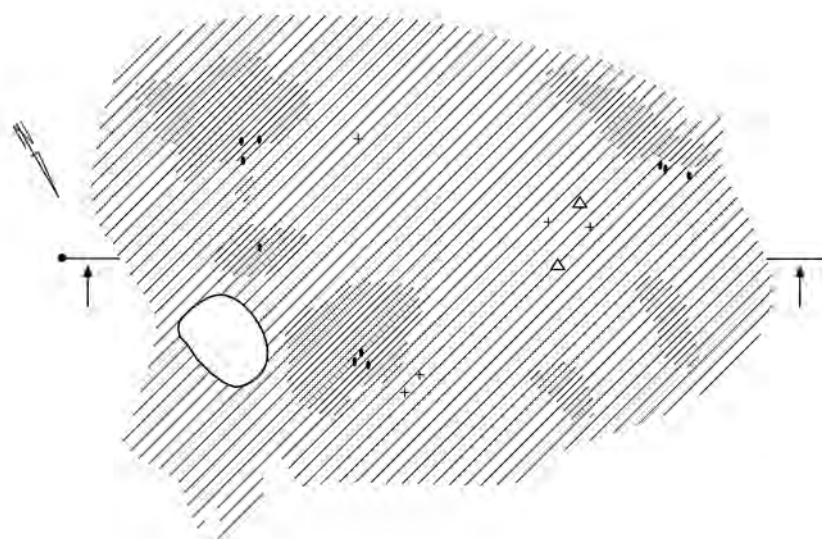

Pl. XVI. Kleszewo, site 8. Grave 39.

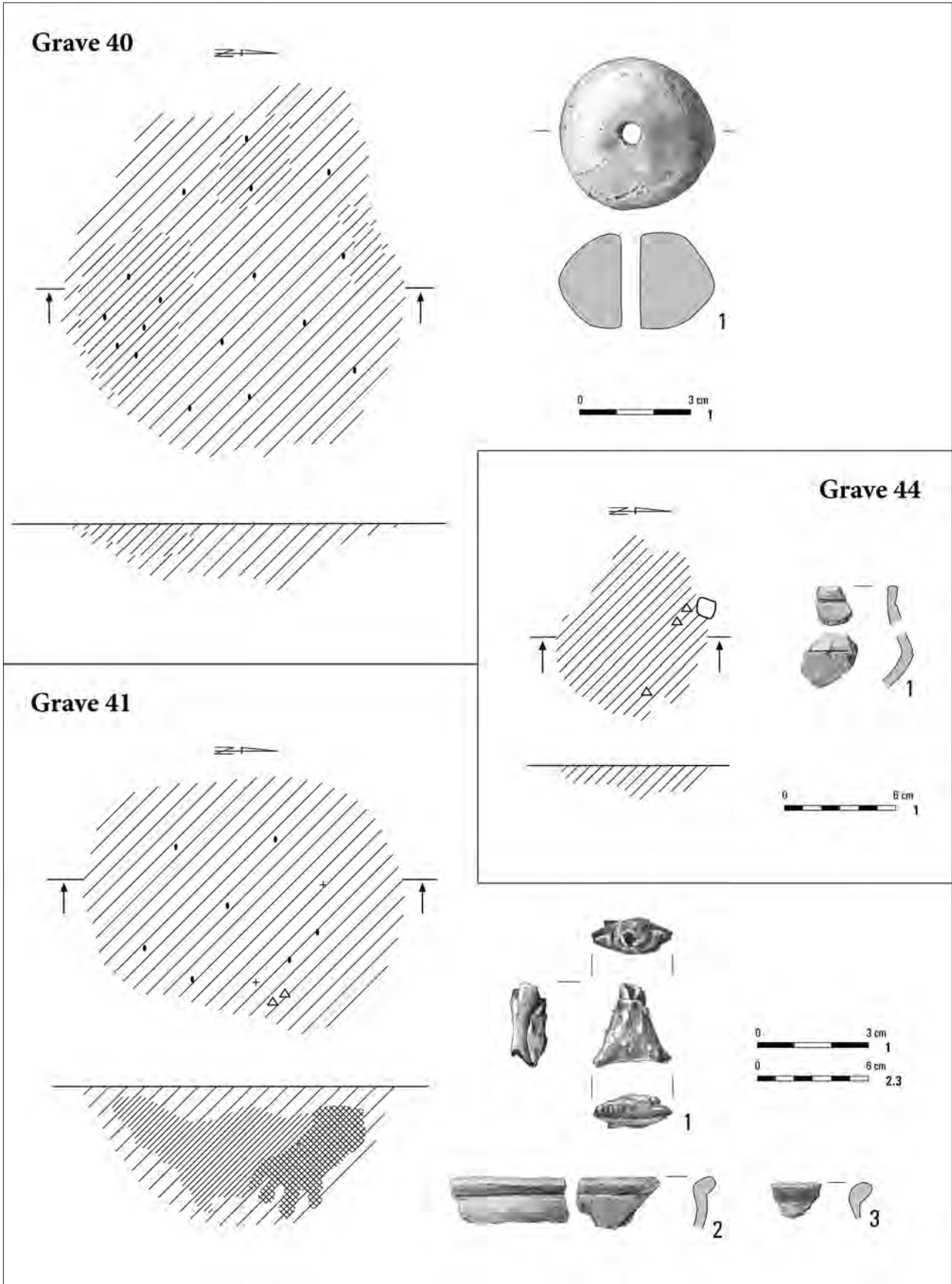

Pl. XVII. Kleszewo, site 8. Grave 40: 1 – clay. Grave 41: 1 – iron; 2, 3 – clay. Grave 44: 1 – clay.

Grave 42

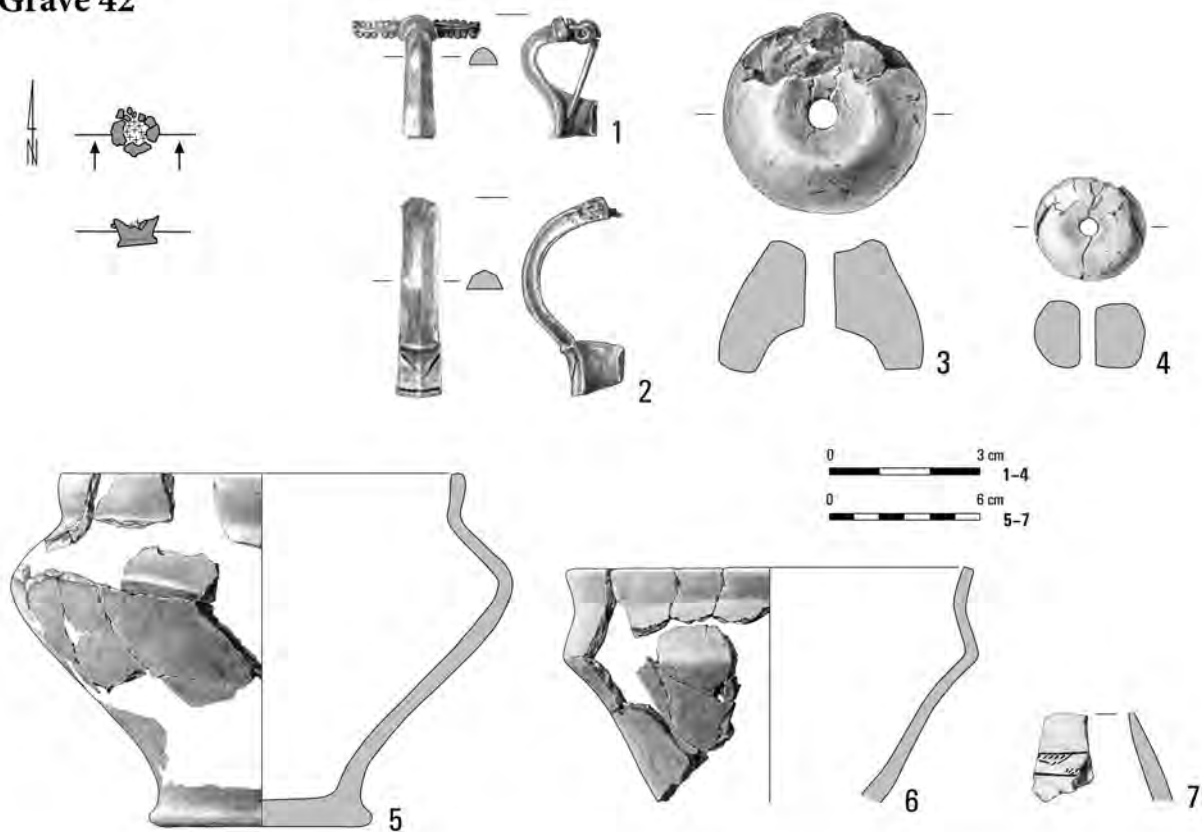

Grave 43

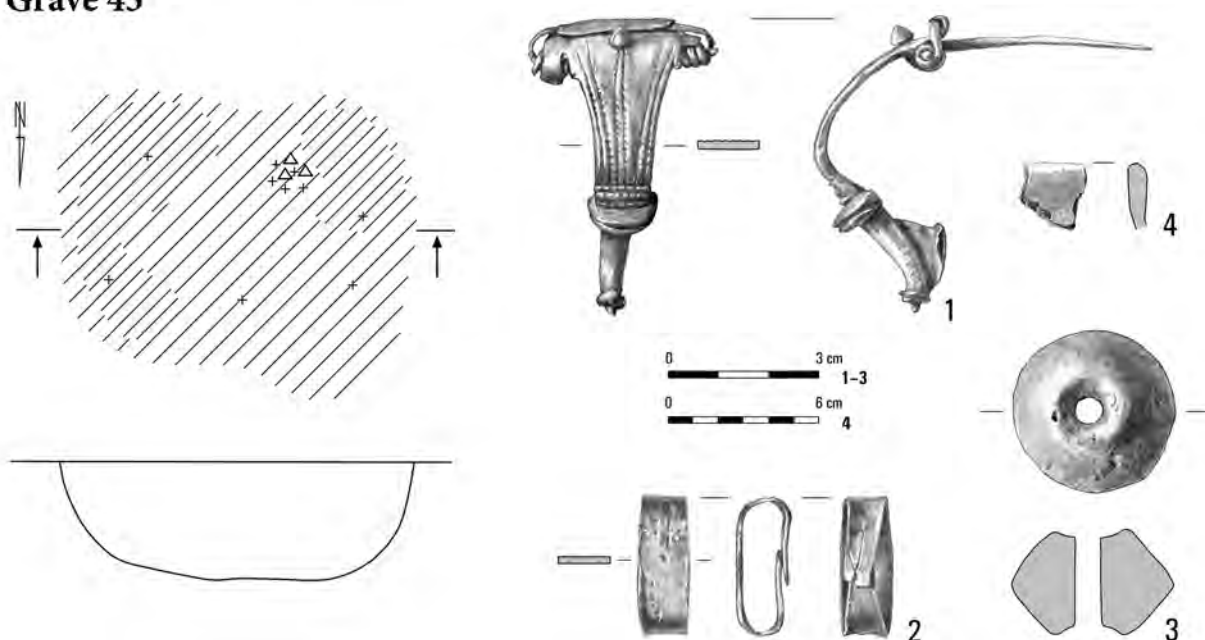

Pl. XVIII. Kleszewo, site 8. Grave 42: 1 – bronze; 2 – iron; 3–7 – clay. Grave 43: 1 – bronze; 2 – iron; 3, 4 – clay.

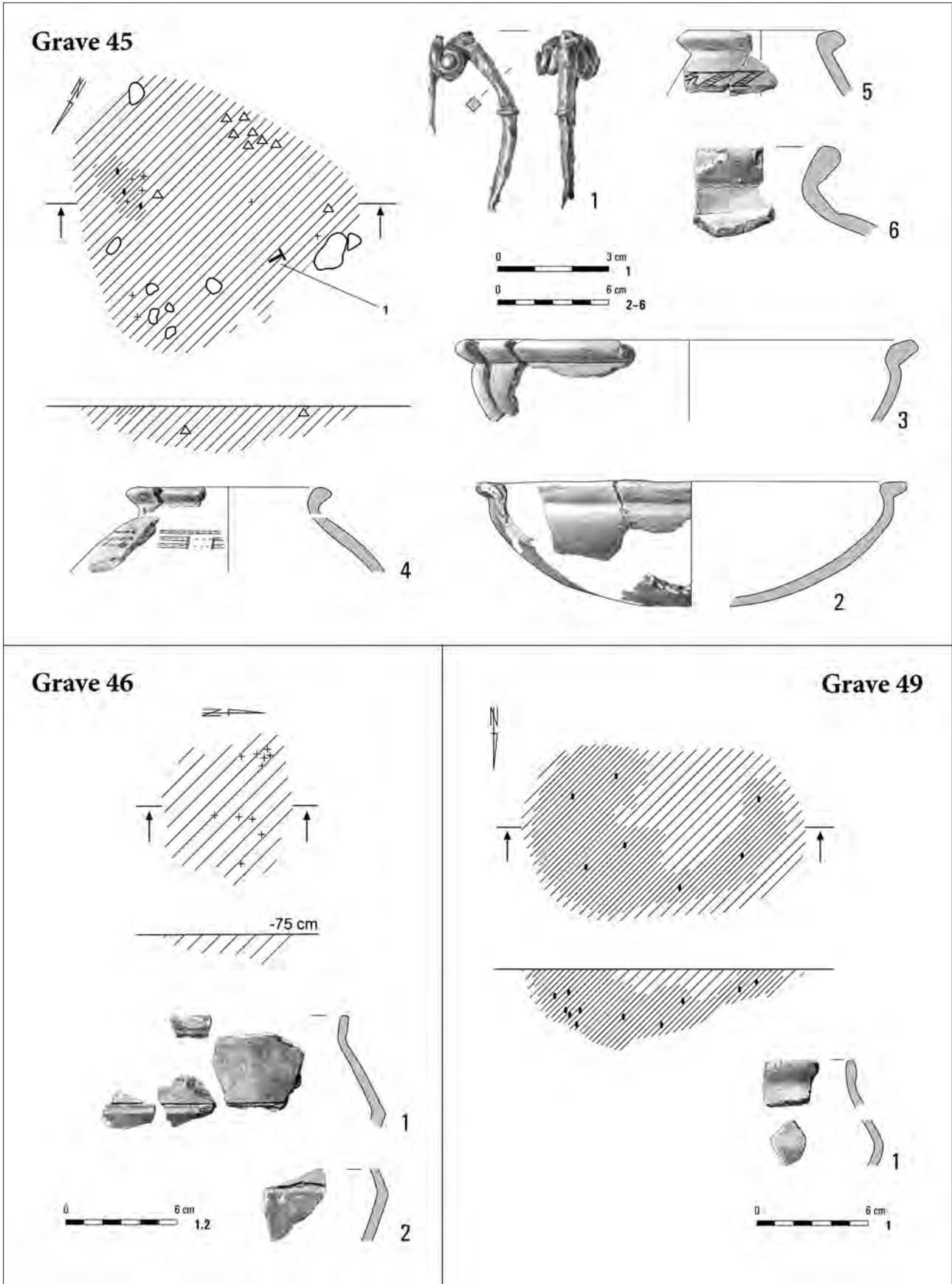

Pl. XIX. Kleszewo, site 8. Grave 45: 1 – iron; 2–6 – clay. Grave 46: 1, 2 – clay. Grave 49: 1 – clay.

Grave 47

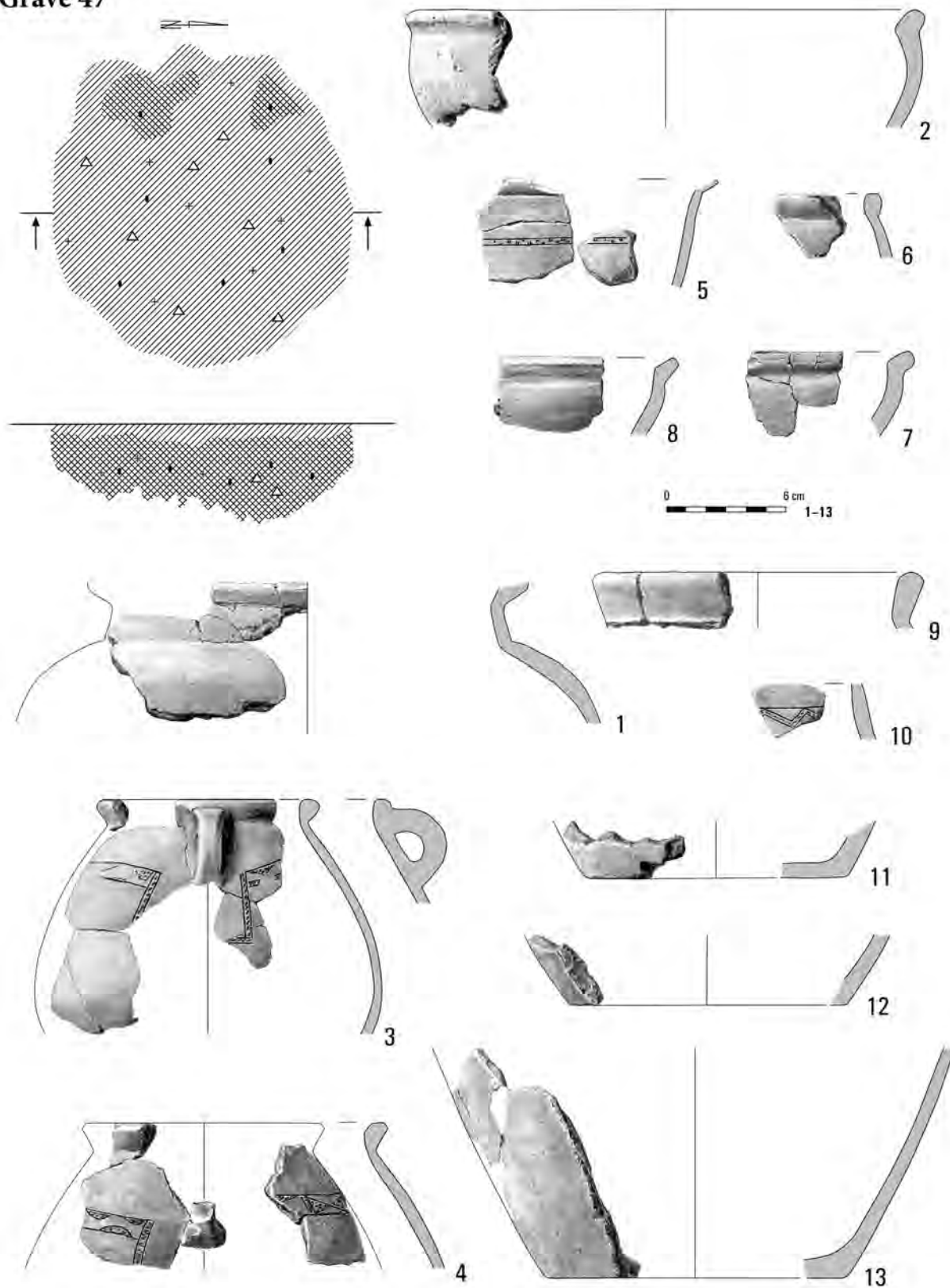

Pl. XX. Kleszewo, site 8. Grave 47: 1-13 – clay.

Grave 48

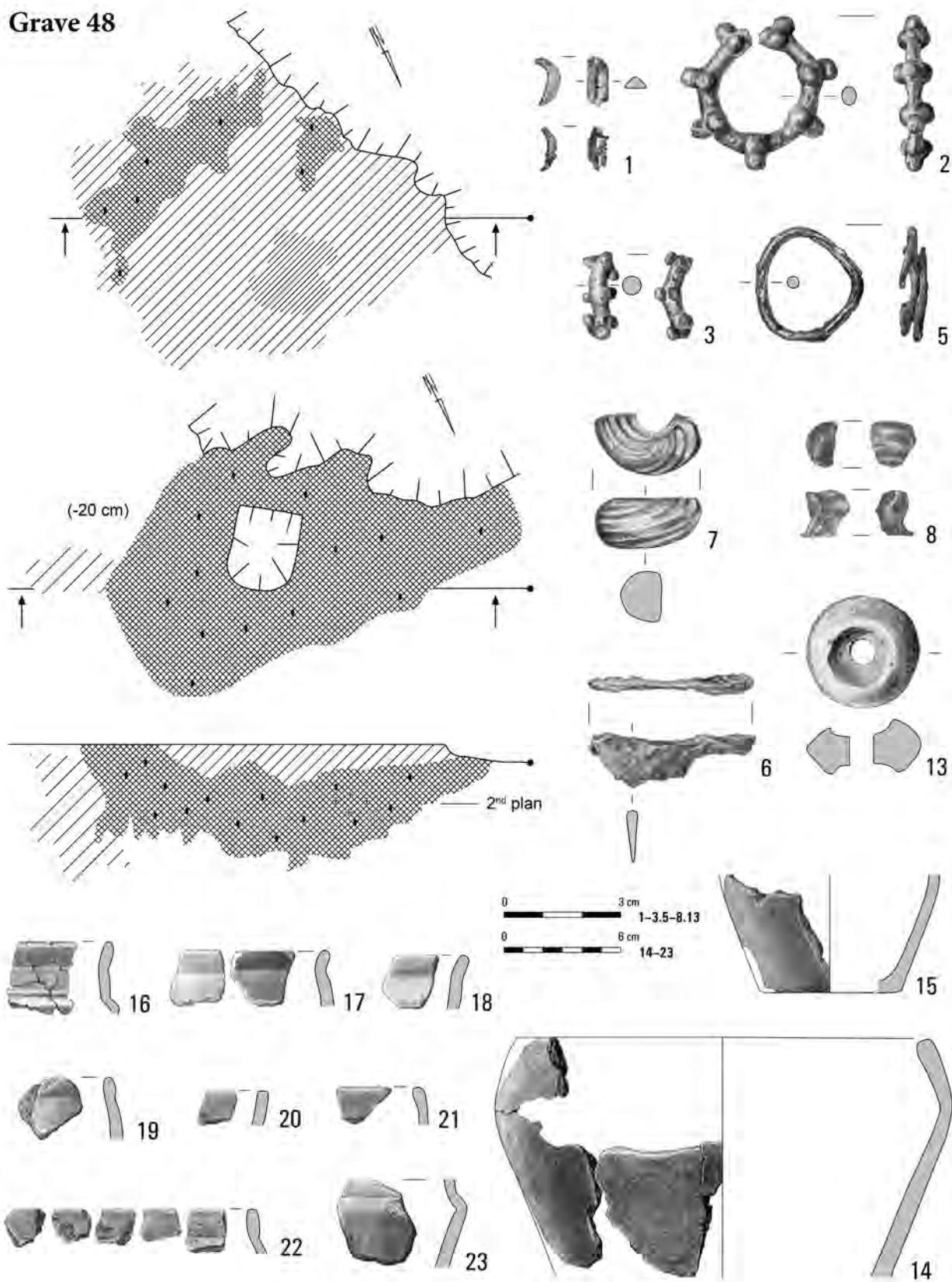

Pl. XXI. Kleszewo, site 8. Grave 48: 1-3 – bronze; 5, 6 – iron; 7, 8 – glass; 13-23 – clay.

Feature 50

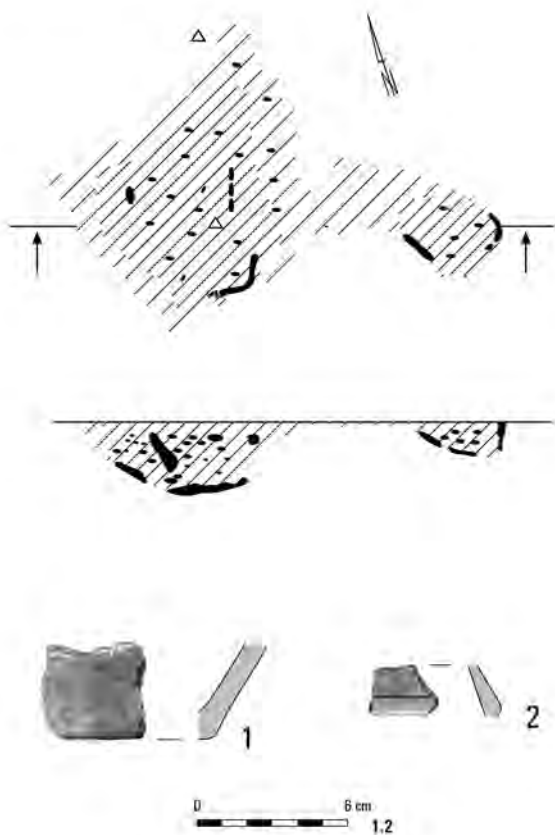

Grave 54

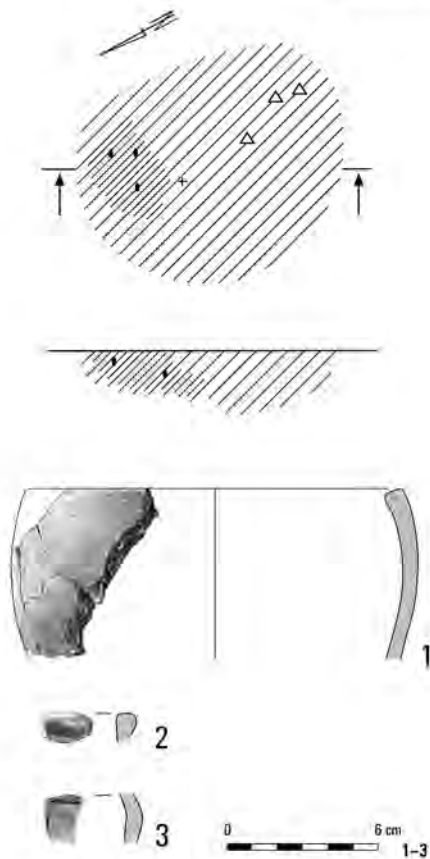

Grave (?) 52

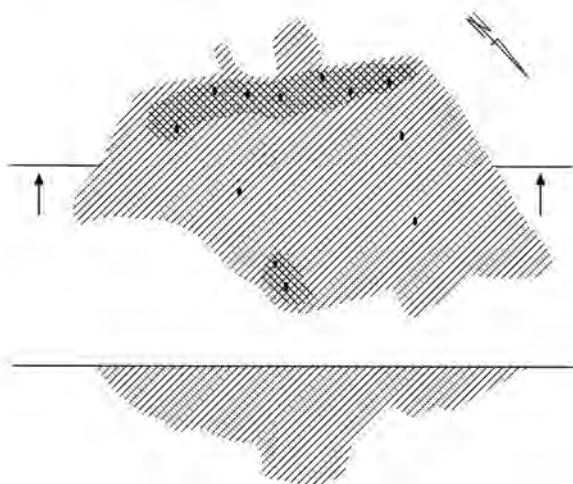

Grave 55

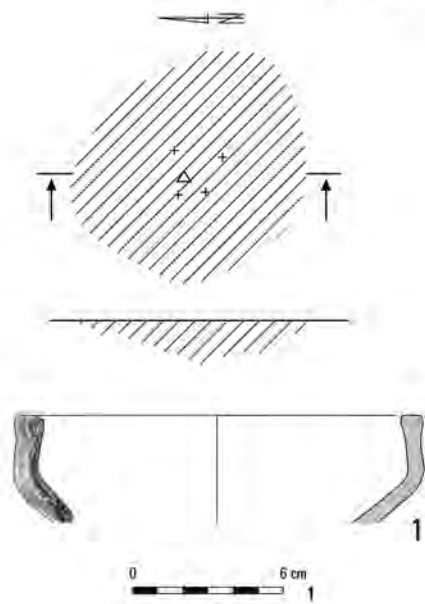

Pl. XXII. Kleszewo, site 8. Feature 50: 1, 2 – clay. Grave (?) 52. Grave 54: 1-3 – clay. Grave 55: 1 – clay.

Grave 51

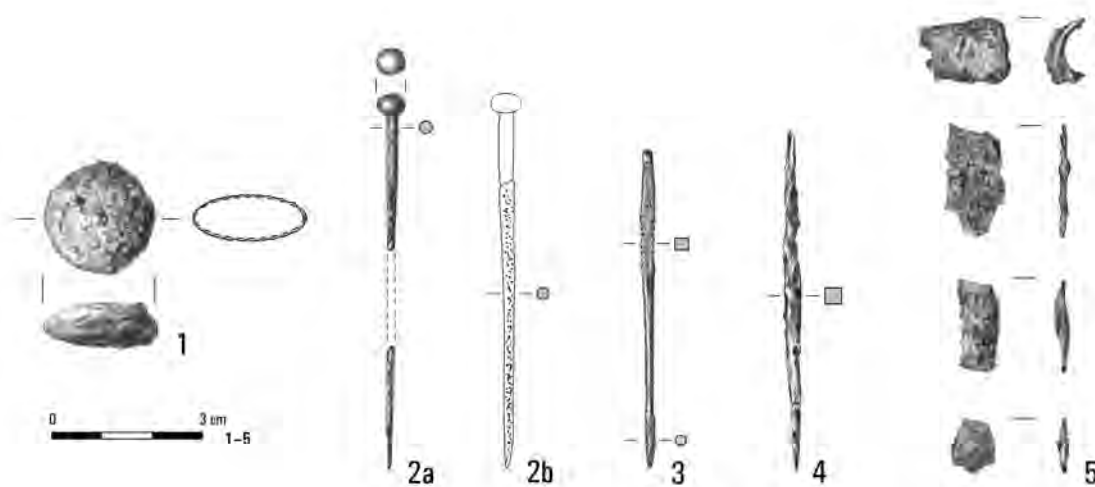
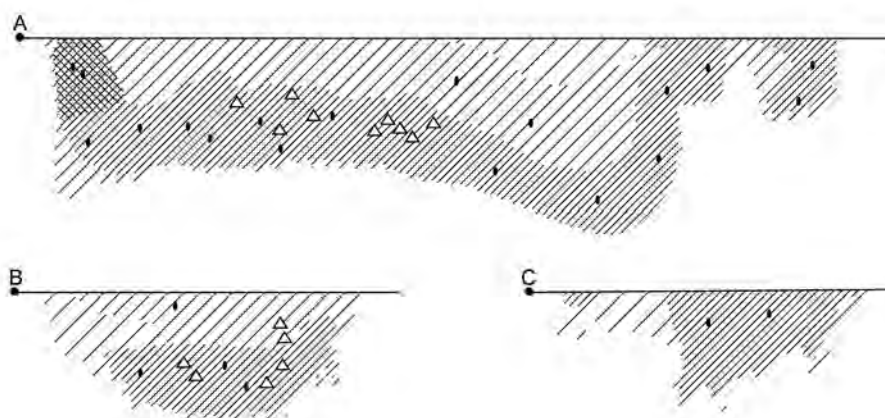
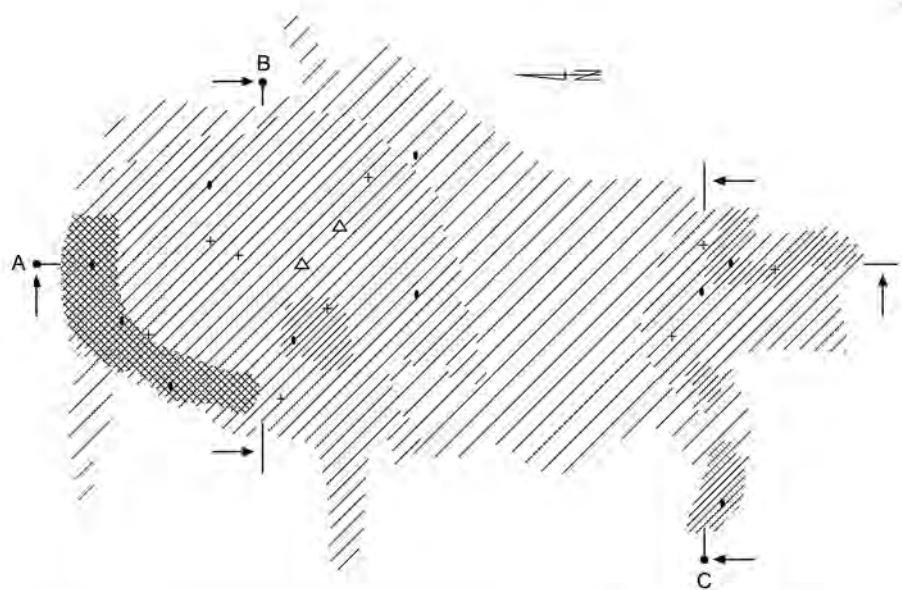

Pl. XXIII. Kleszewo, site 8. Grave 51: 1-5 – iron.

Grave 51

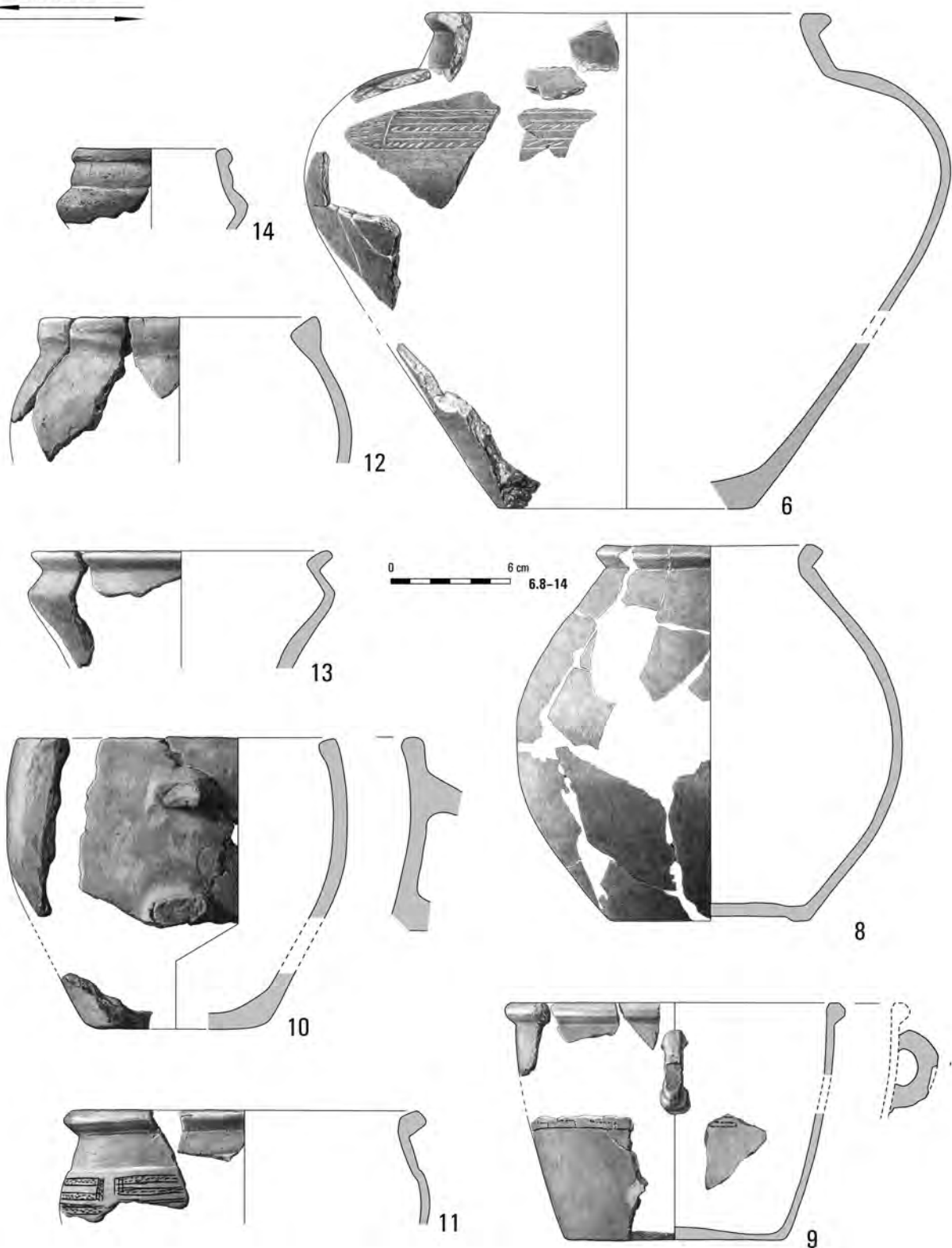
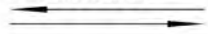

Pl. XXIV. Kleszewo, site 8. Grave 51: 6, 8-14 – clay.

Grave 51

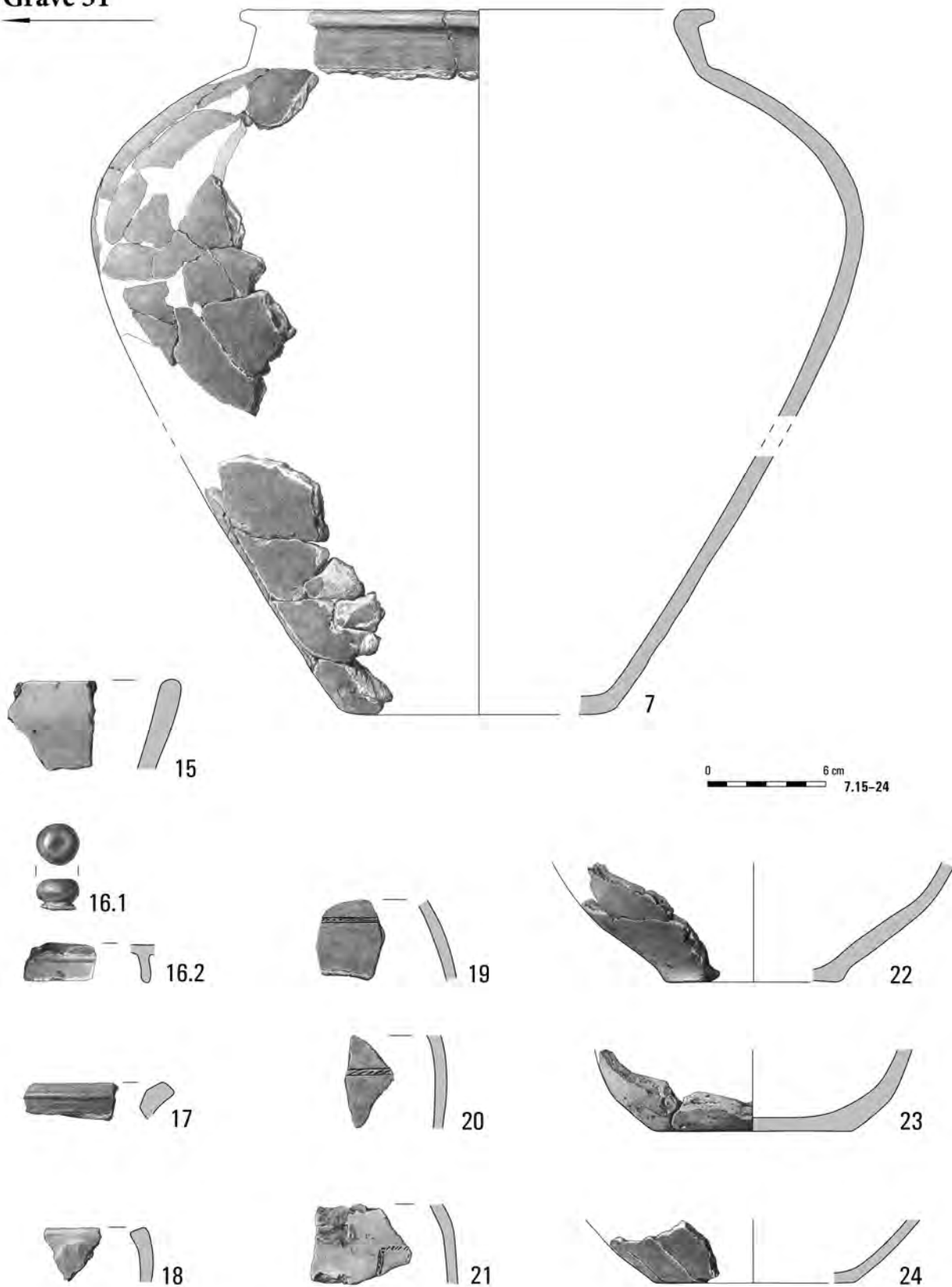

Pl. XXV. Kleszewo, site 8. Grave 51: 7, 15-24 – clay.

Grave 56

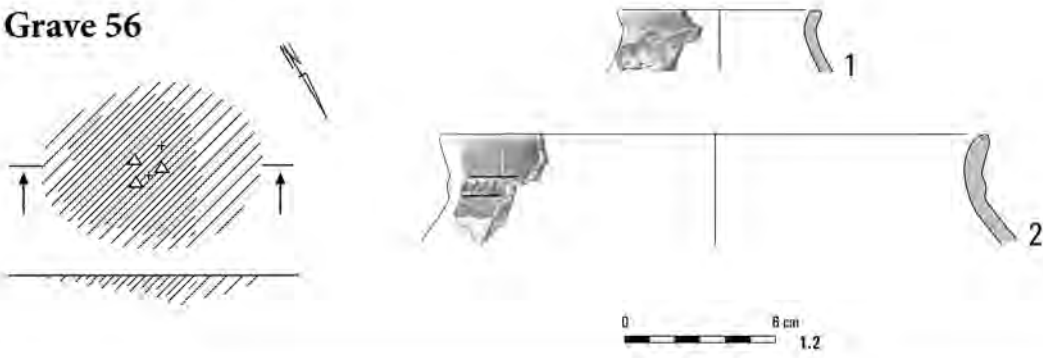

Grave 59

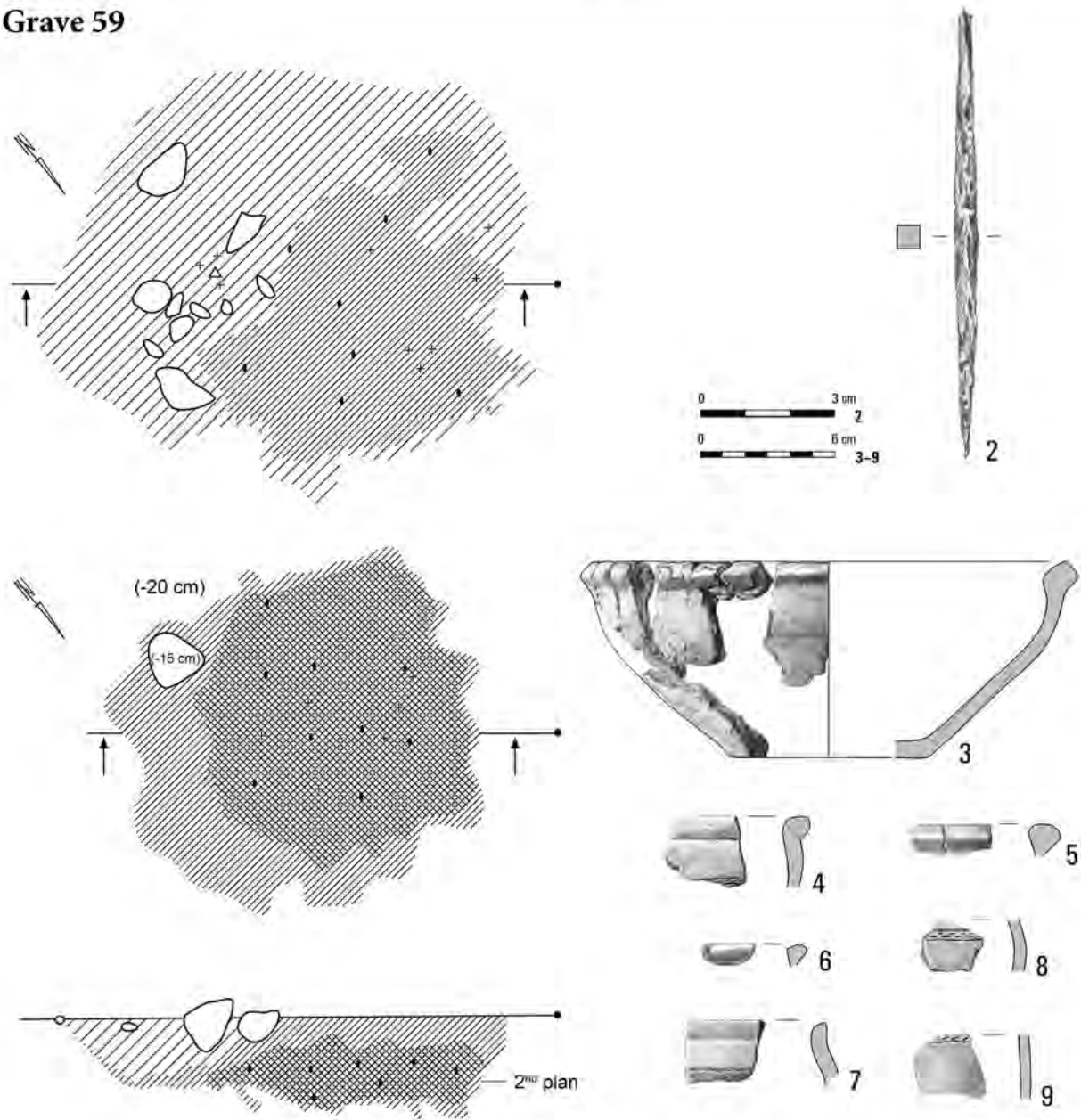

Pl. XXVI. Kleszewo, site 8. Grave 56: 1, 2 – clay. Grave 59: 2 – iron; 3–9 – clay.

Grave 58

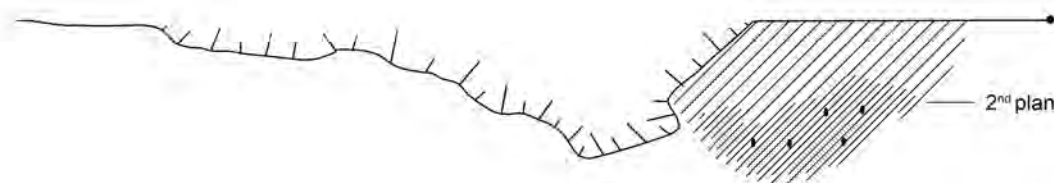
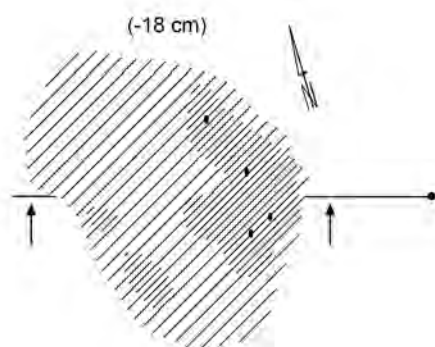
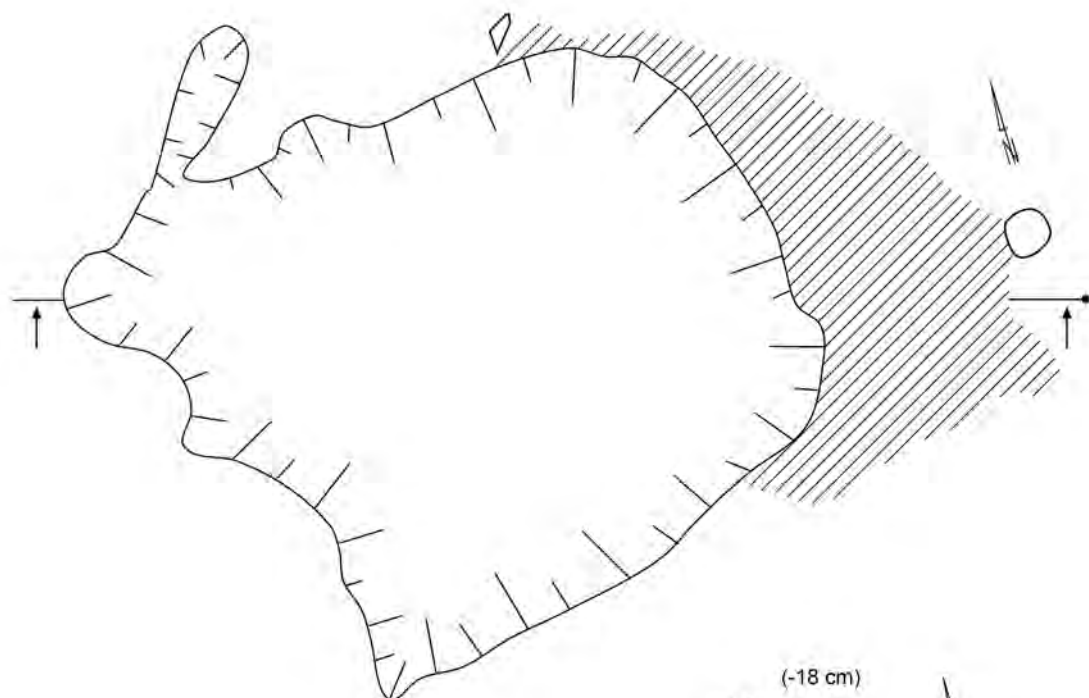

Pl. XXVII. Kleszewo, site 8. Grave 58: 1-4 – clay.

Graves 61, 62

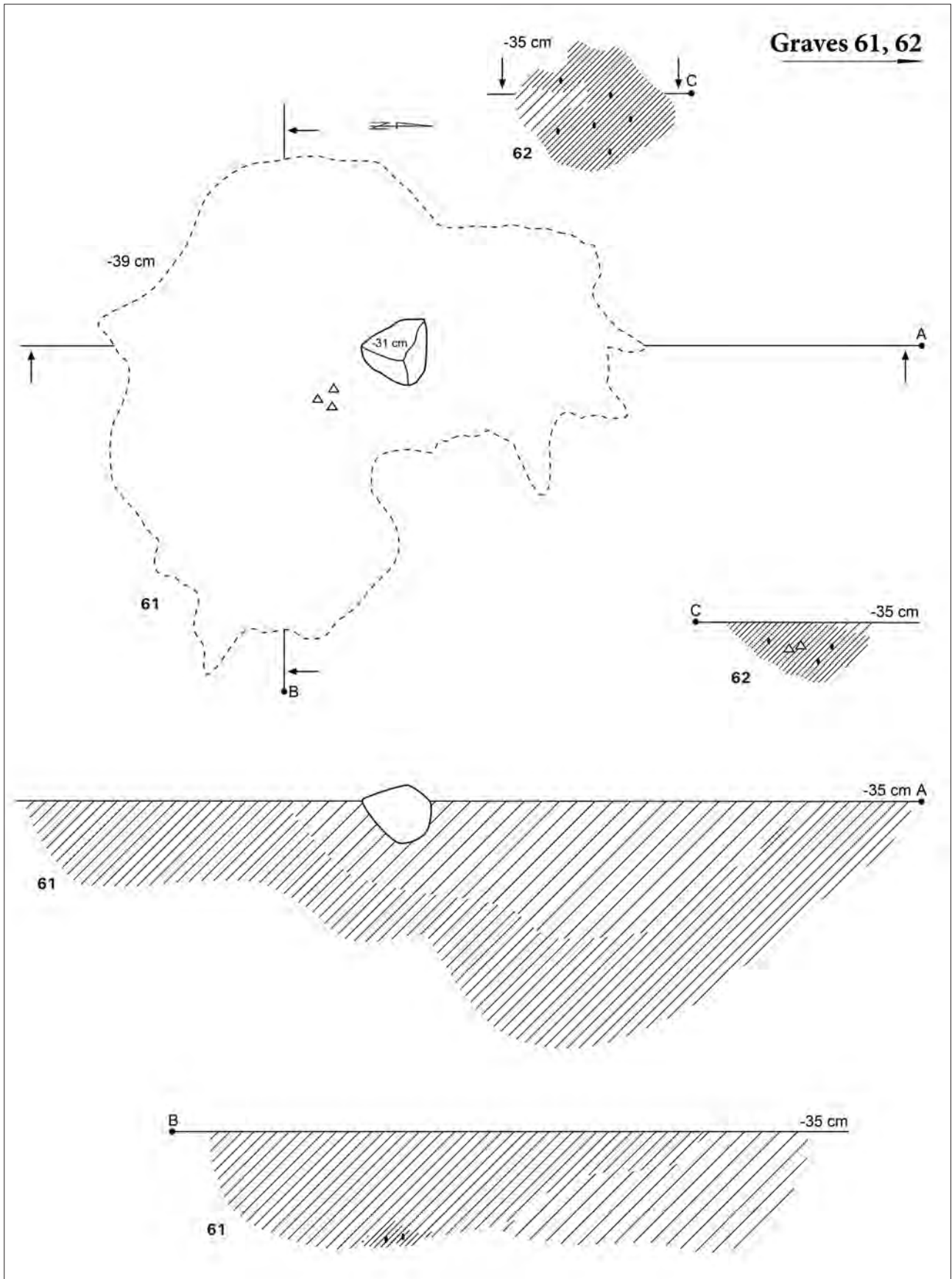

Pl. XXVIII. Kleszewo, site 8. Graves 61, 62.

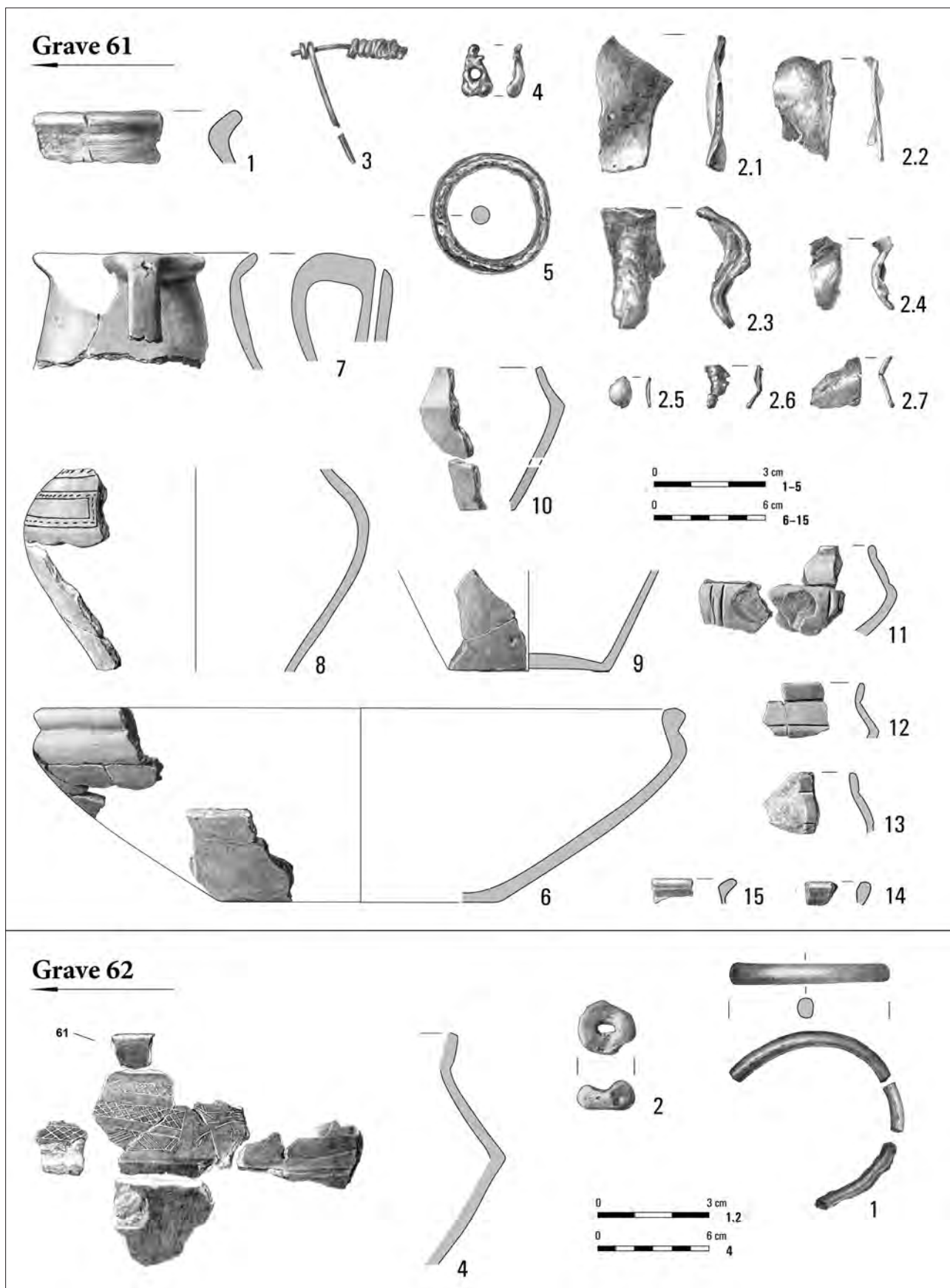

Pl. XXIX. Kleszewo, site 8. Grave 61: 1-4 – bronze; 5 – iron; 6-15 – clay. Grave 62: 1 – bronze; 2 – glass; 4 – clay.

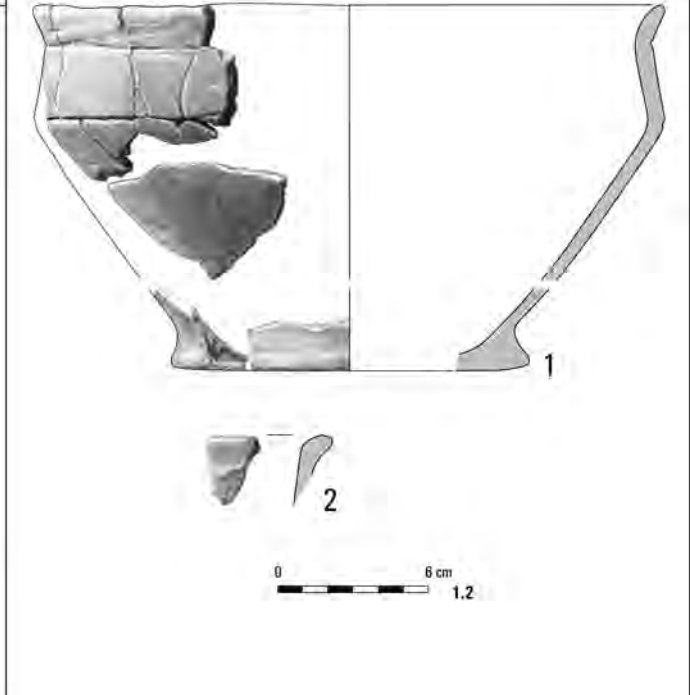
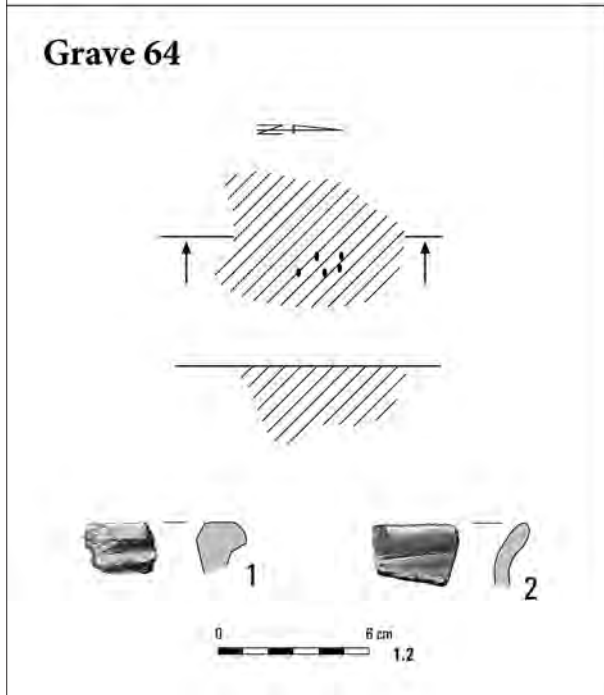
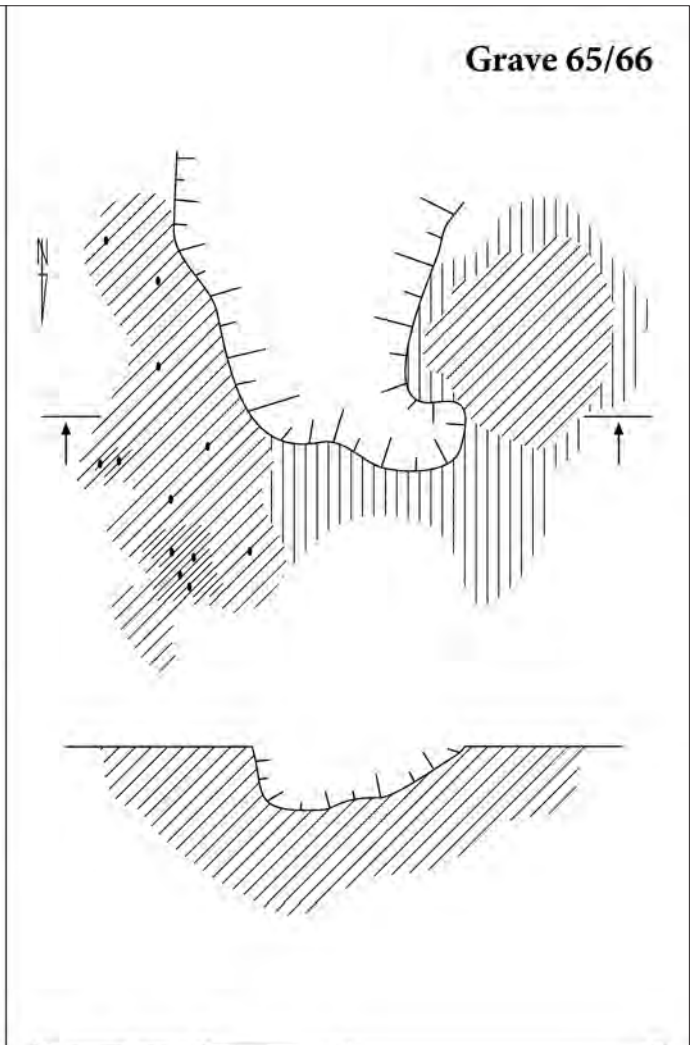
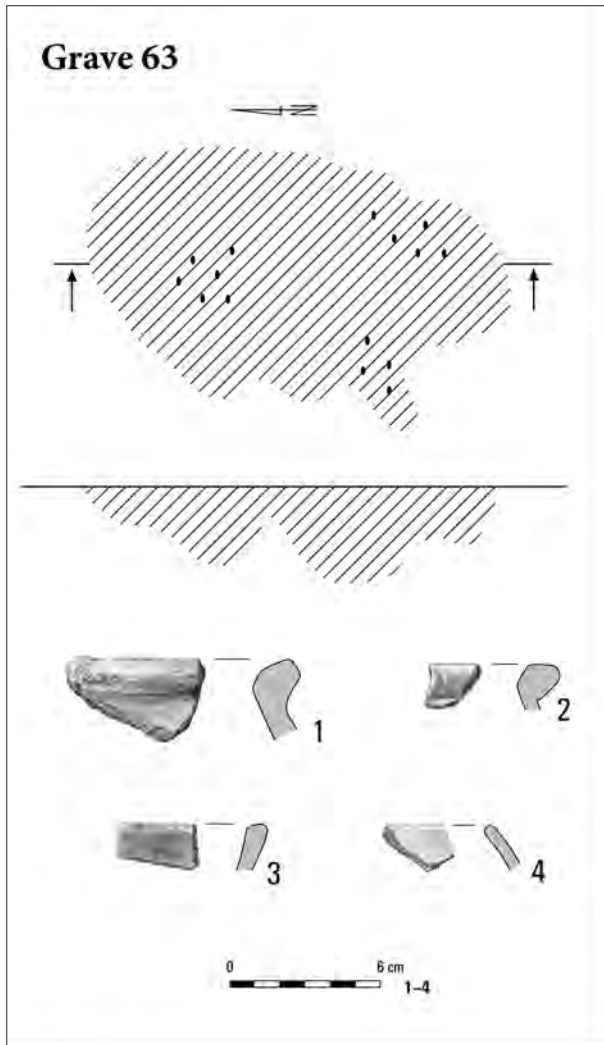

Pl. XXX. Kleszewo, site 8. Grave 63: 1-4 – clay. Grave 64: 1, 2 – clay. Grave 65/66: 1, 2 – clay.

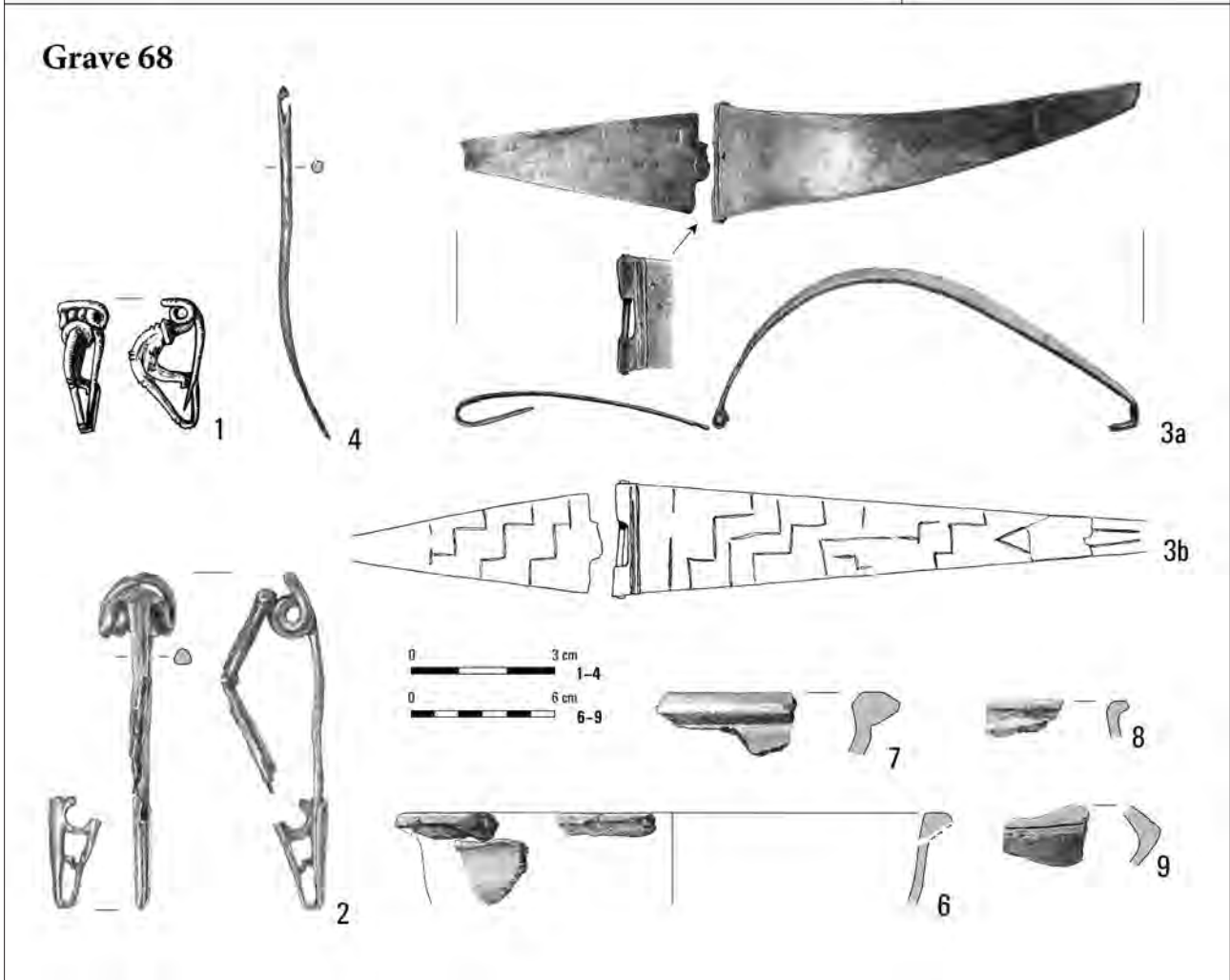
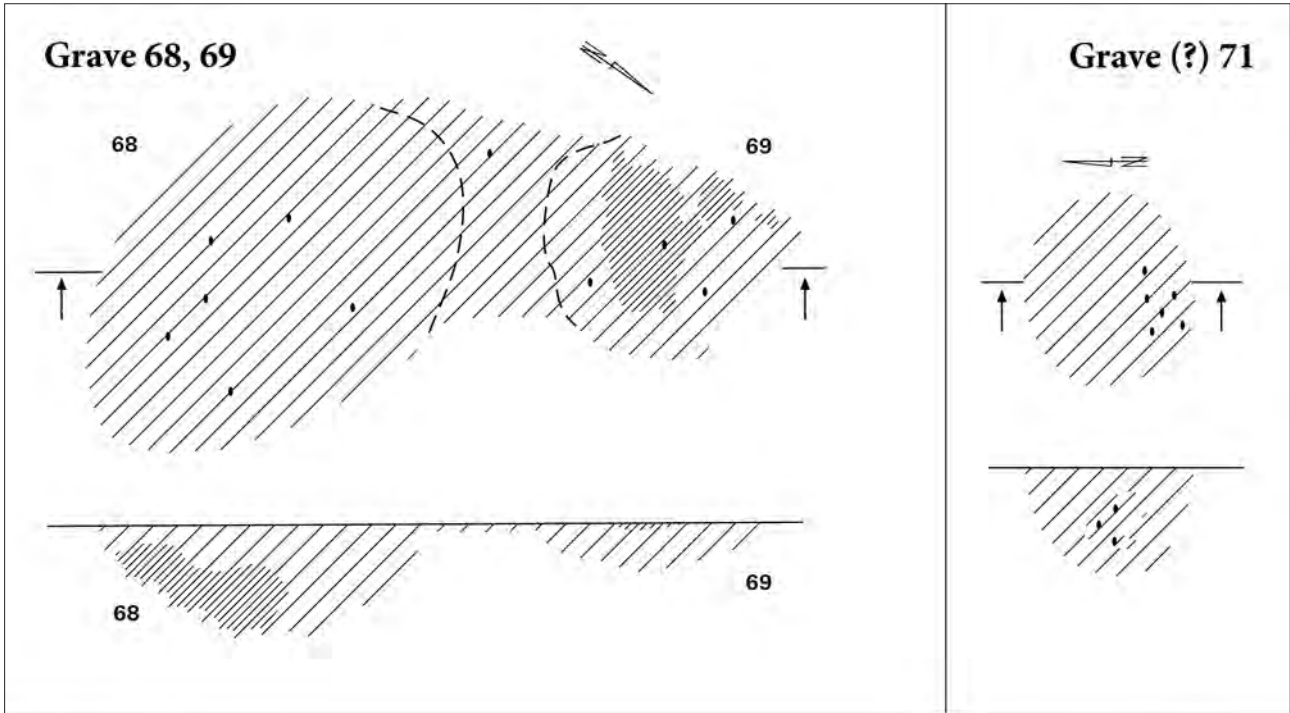

Pl. XXXI. Kleszewo, site 8. Grave 68: 1-4 – iron; 6-9 – clay. Grave 69. Grave (?) 71.

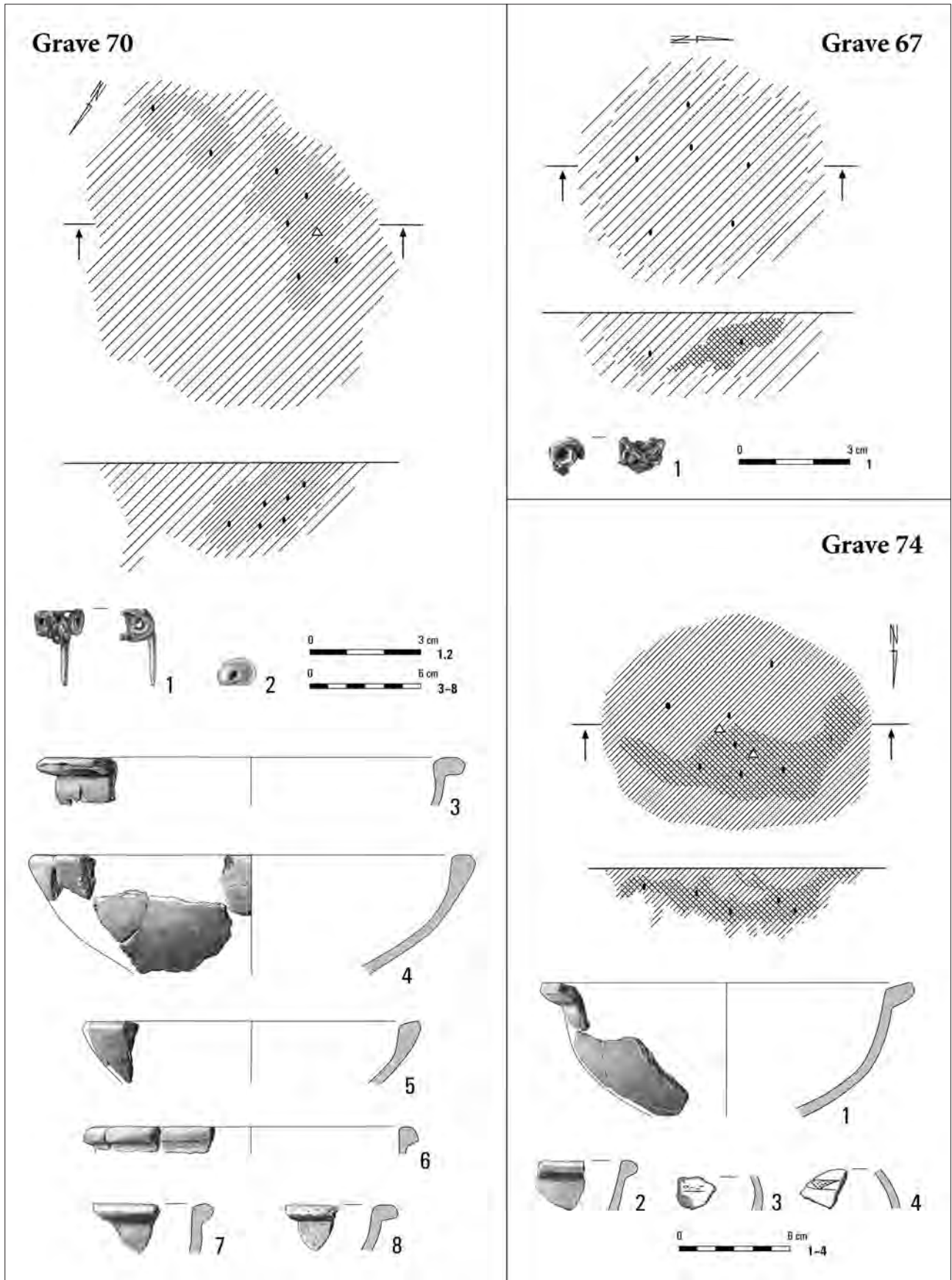

Pl. XXXII. Kleszewo, site 8. Grave 67: 1 – iron. Grave 70: 1 – iron; 2 – glass; 3–8 – clay. Grave 74: 1–4 – clay.

Graves 73A, 73B

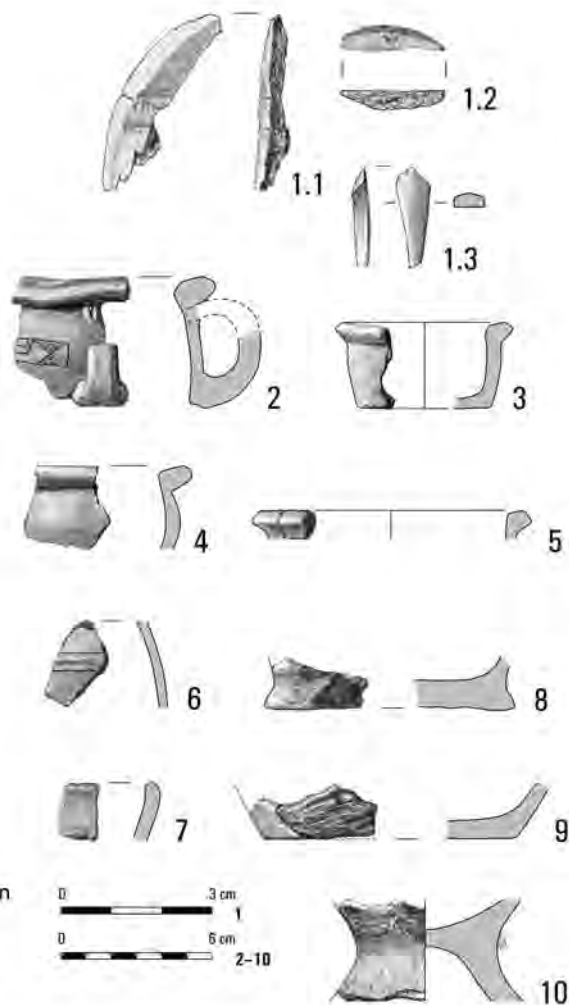
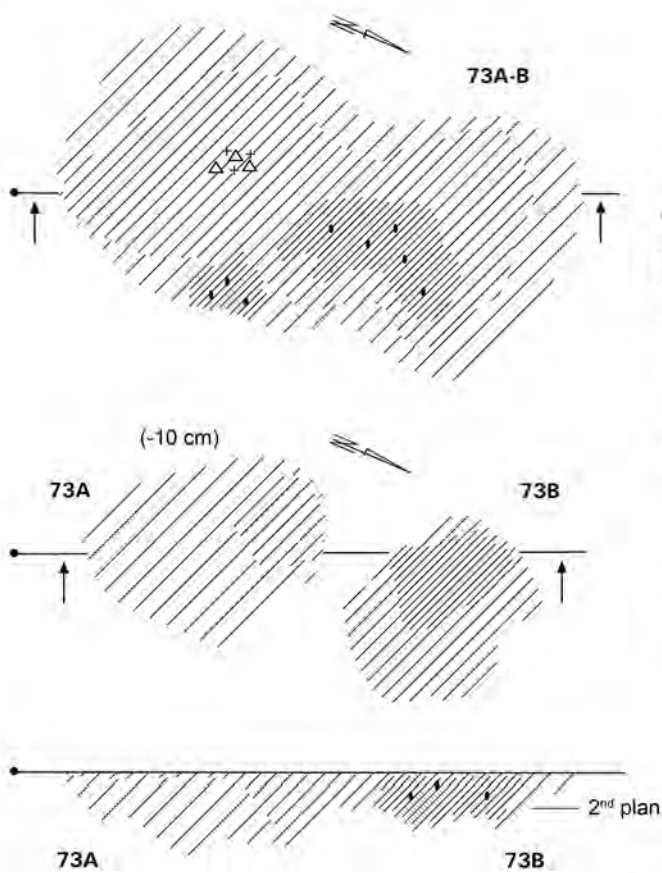

Grób 76

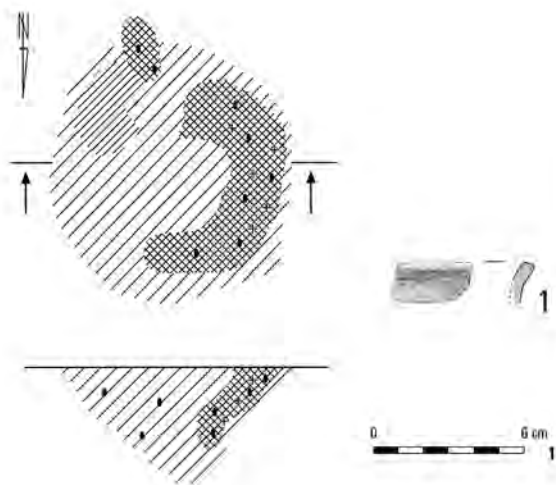

Feature 80

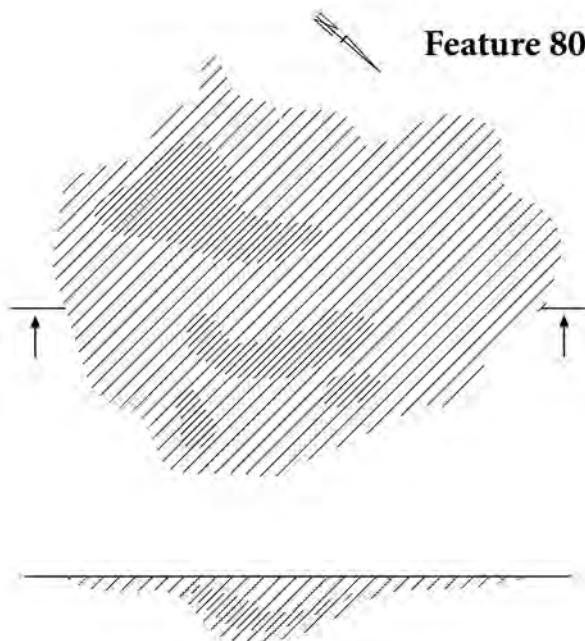

Pl. XXXIII. Kleszewo, site 8. Graves 73A, 73B: 1– bone; 2–10 – clay. Grave 76: 1 – clay. Feature 80.

Grave 77

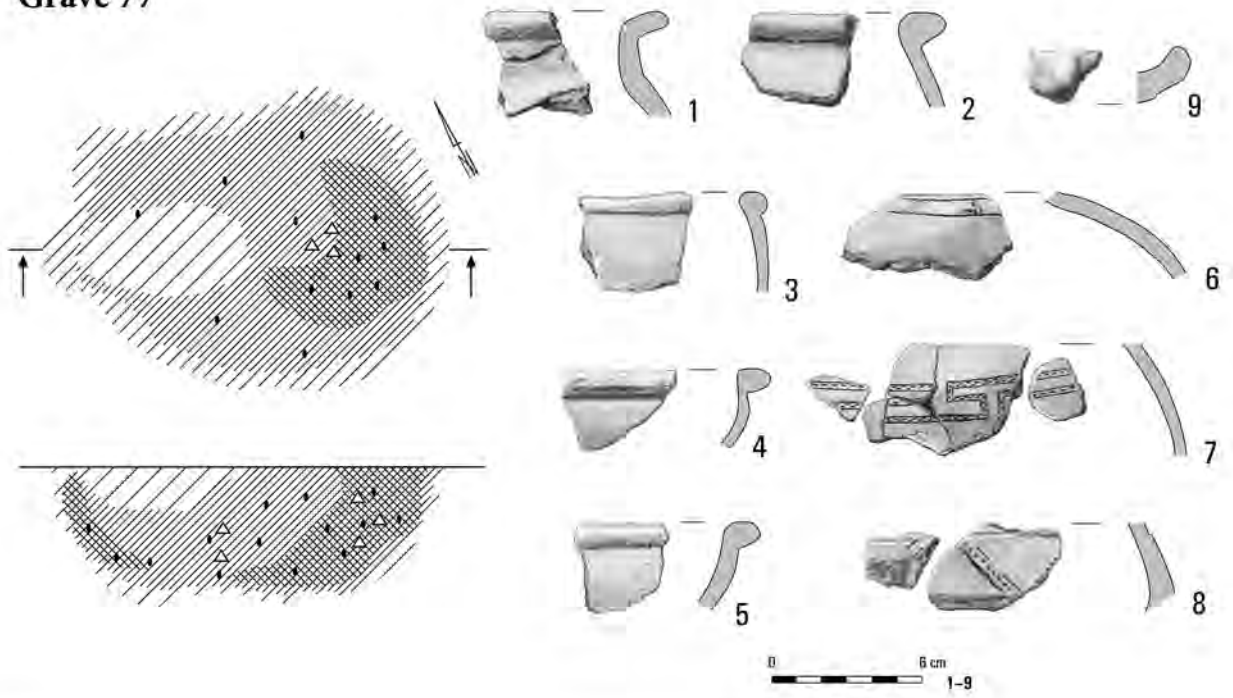

Grave 81

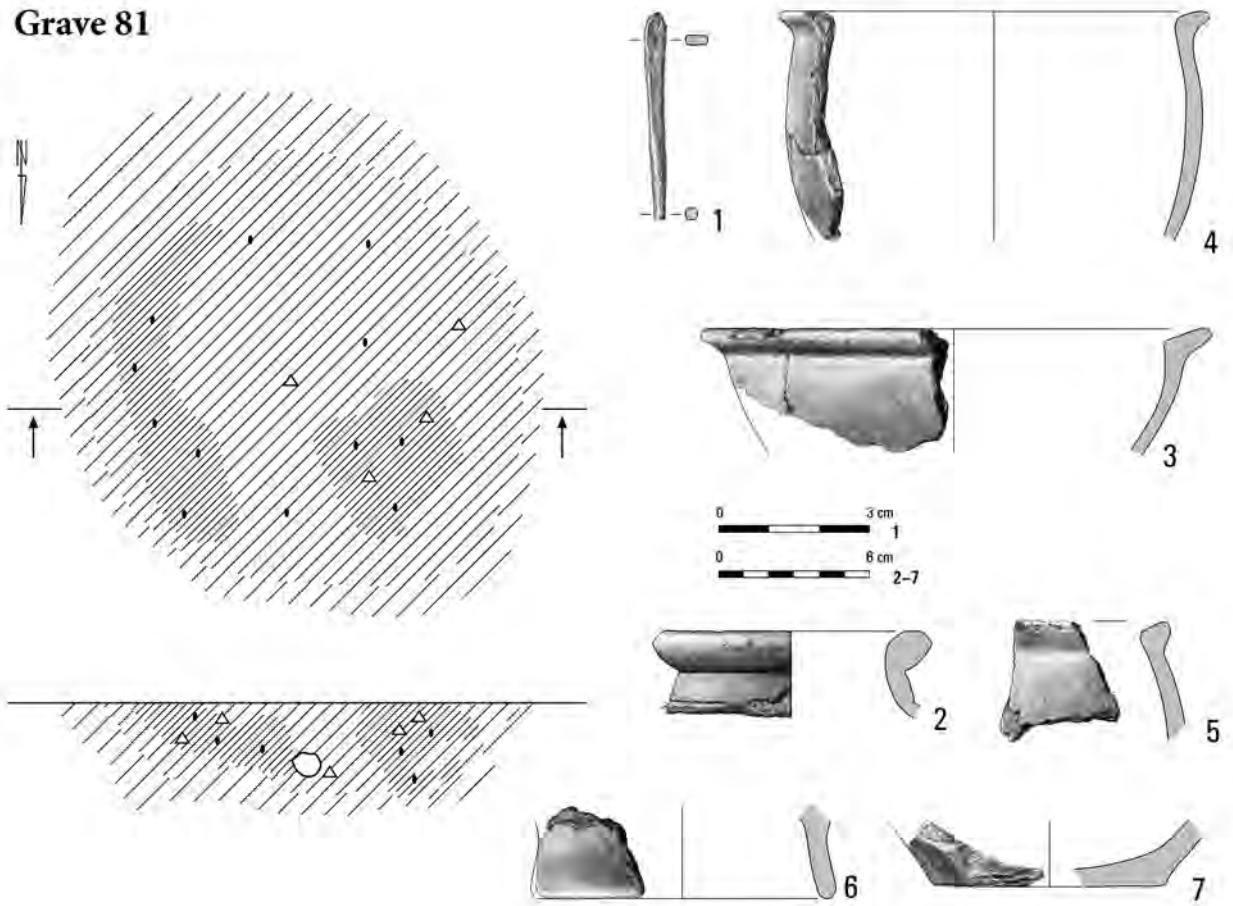

Pl. XXXIV. Kleszewo, site 8. Grave 77: 1-9 – clay. Grave 81: 1 – bronze; 2-7 – clay.

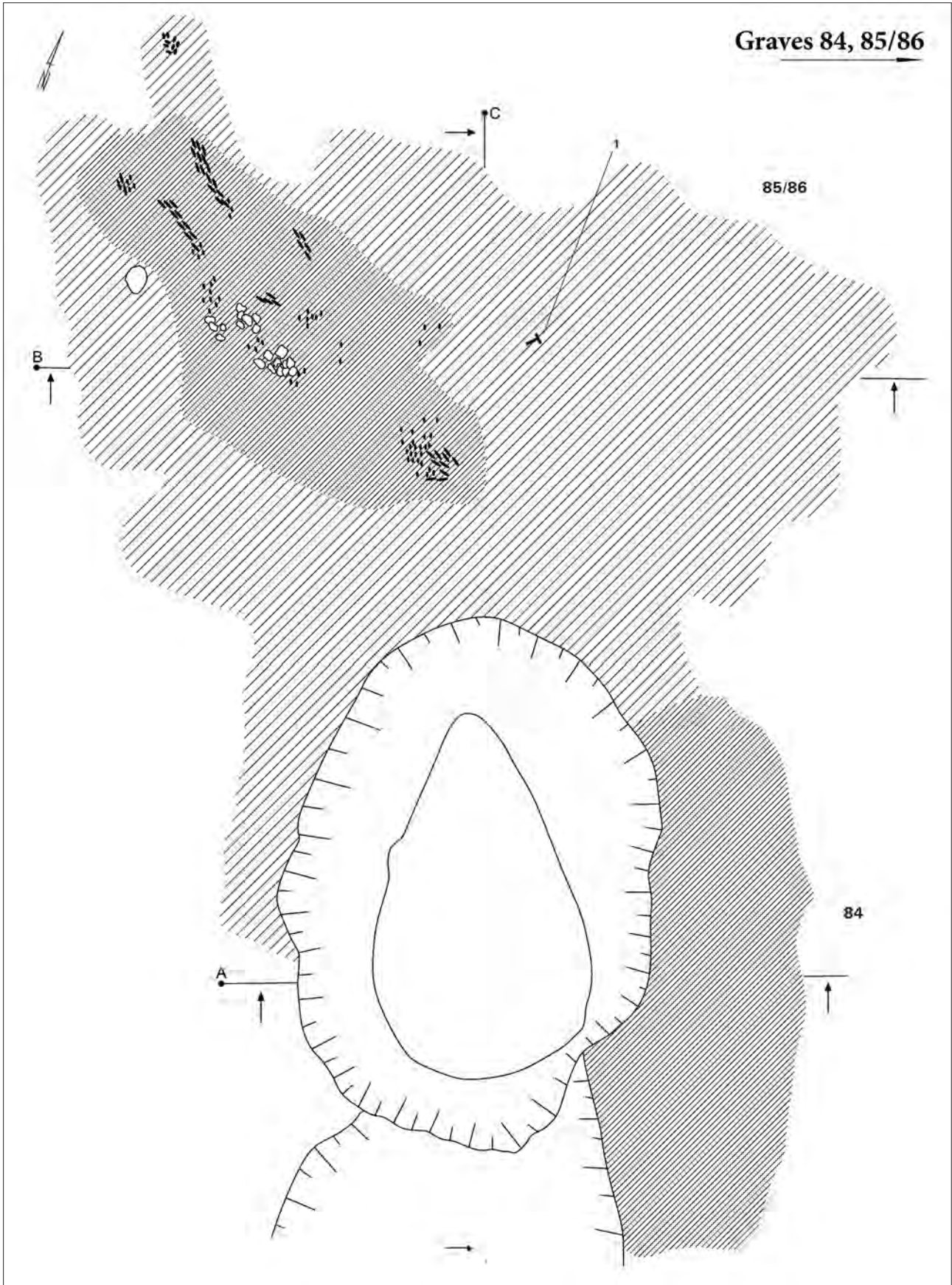

Pl. XXXV. Kleszewo, site 8. Graves 84, 85/86.

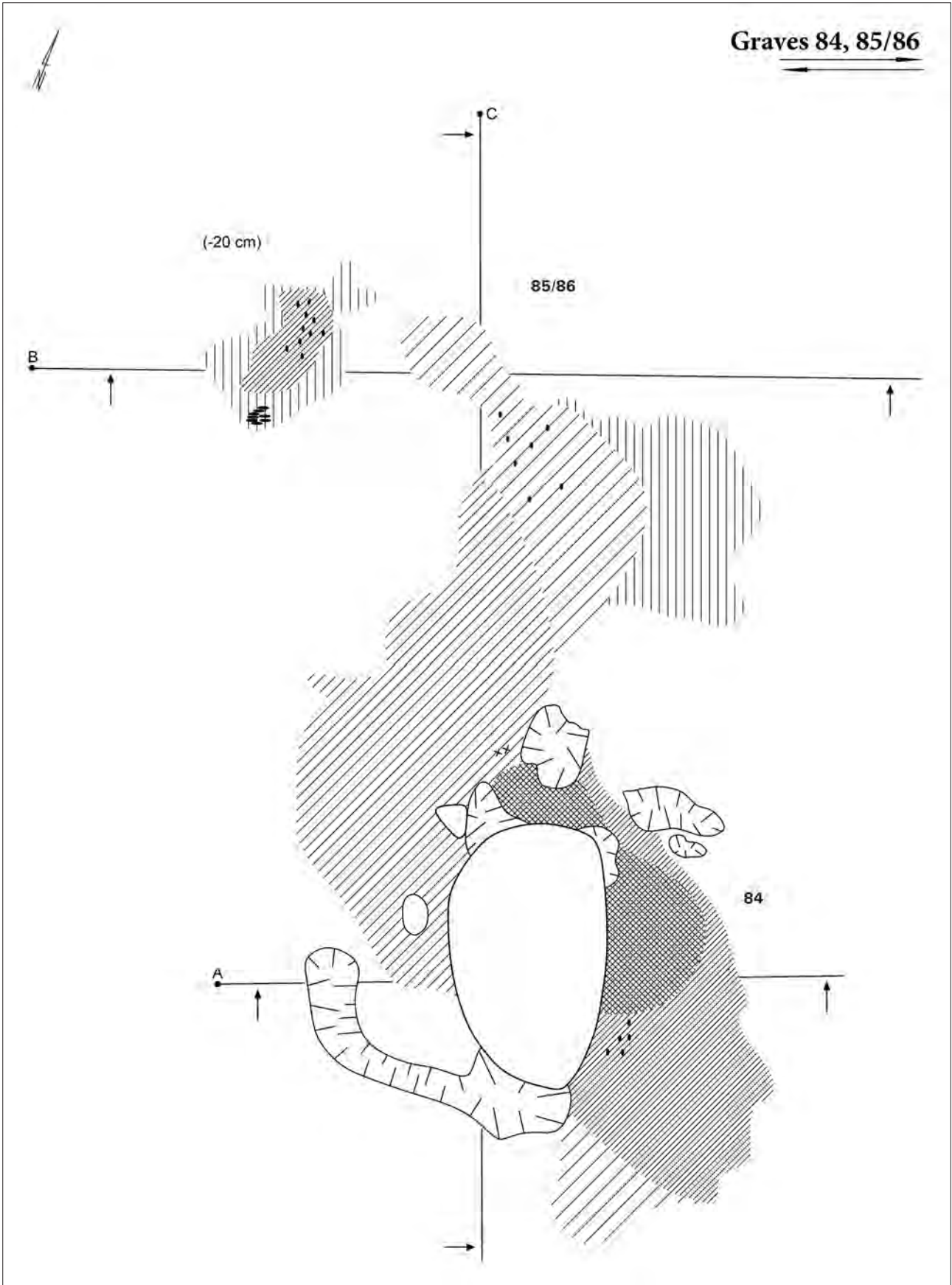

Pl. XXXVI. Kleszewo, site 8. Graves 84, 85/86.

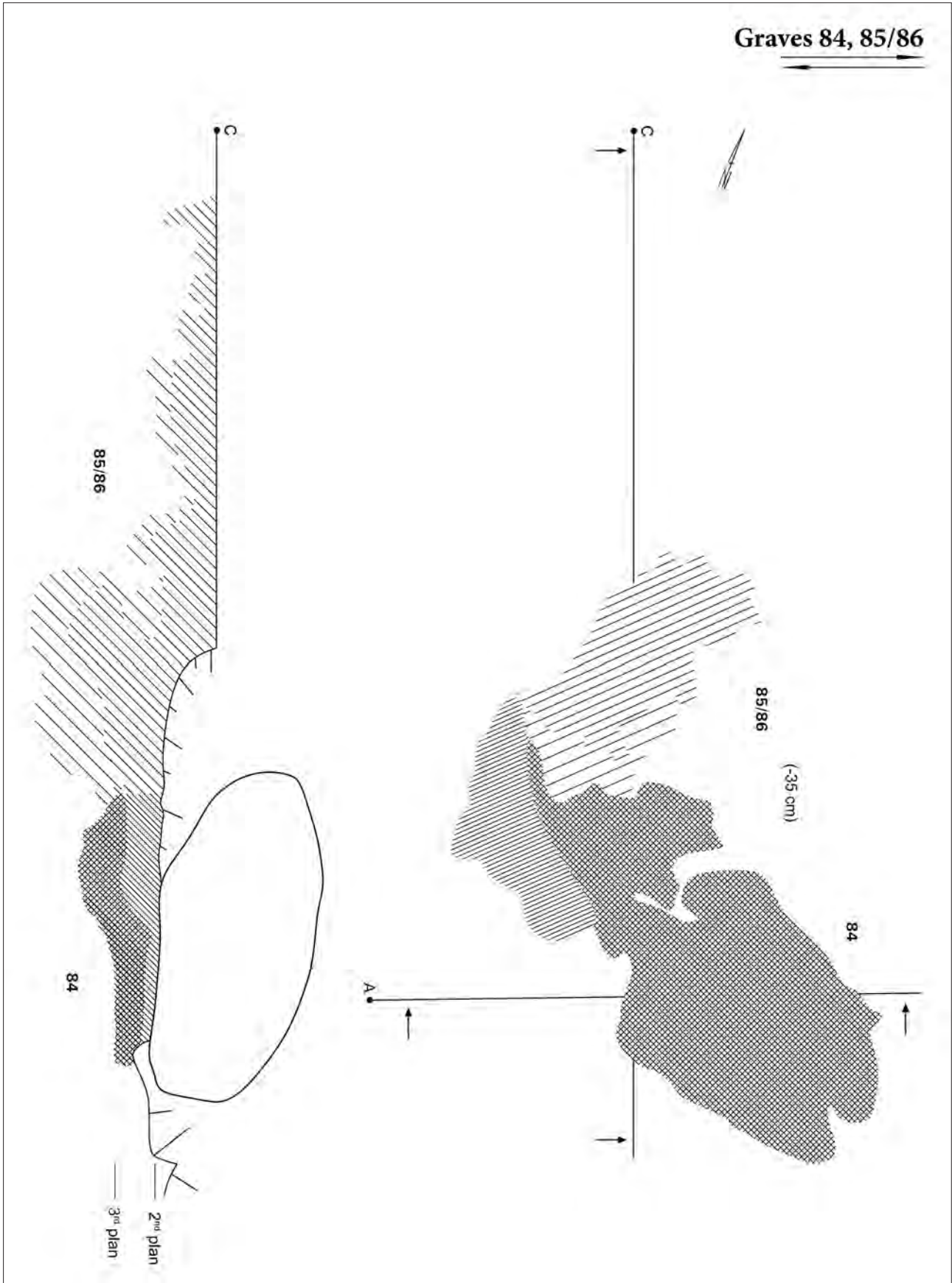

Pl. XXXVII. Kleszewo, site 8. Graves 84, 85/86.

Grave 84

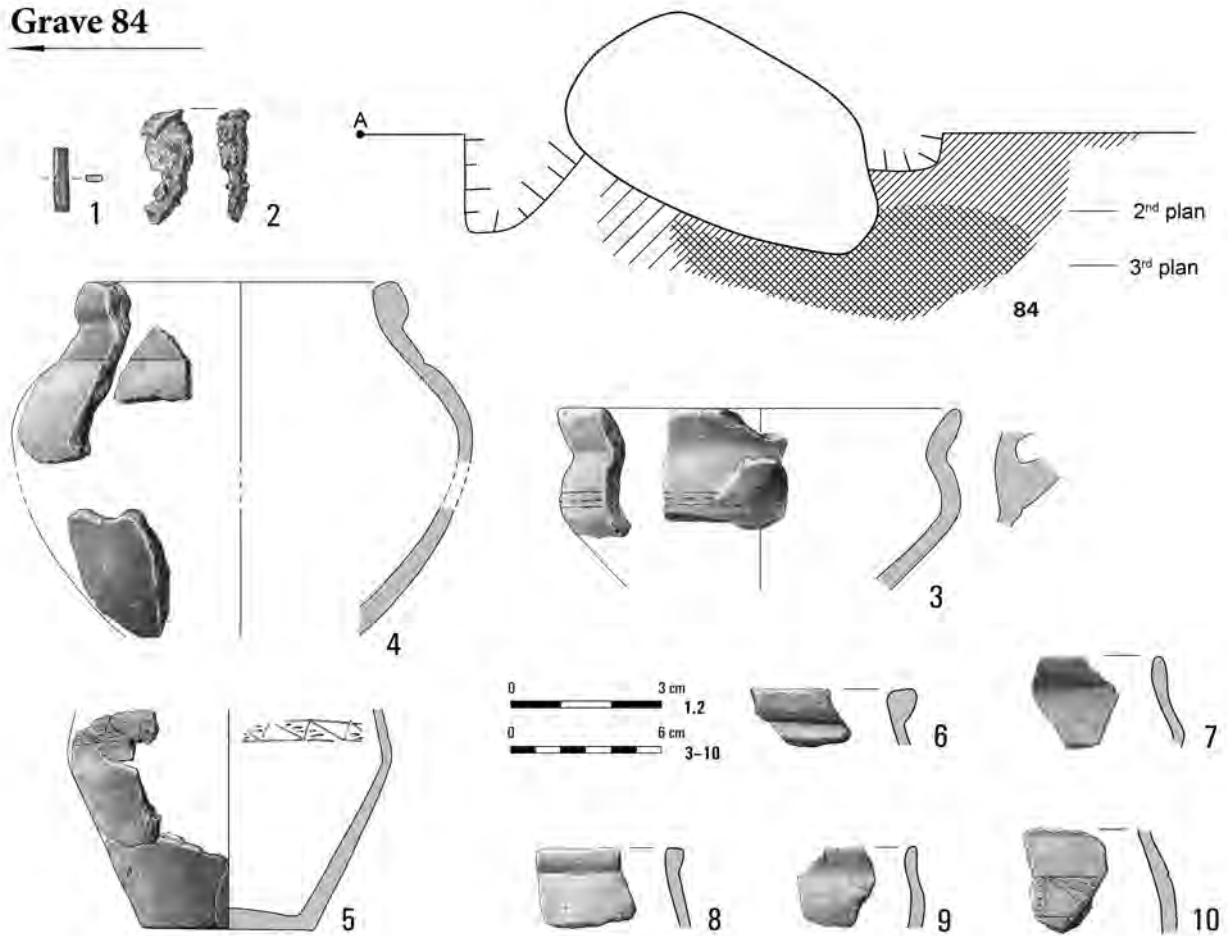

Grave 85/86

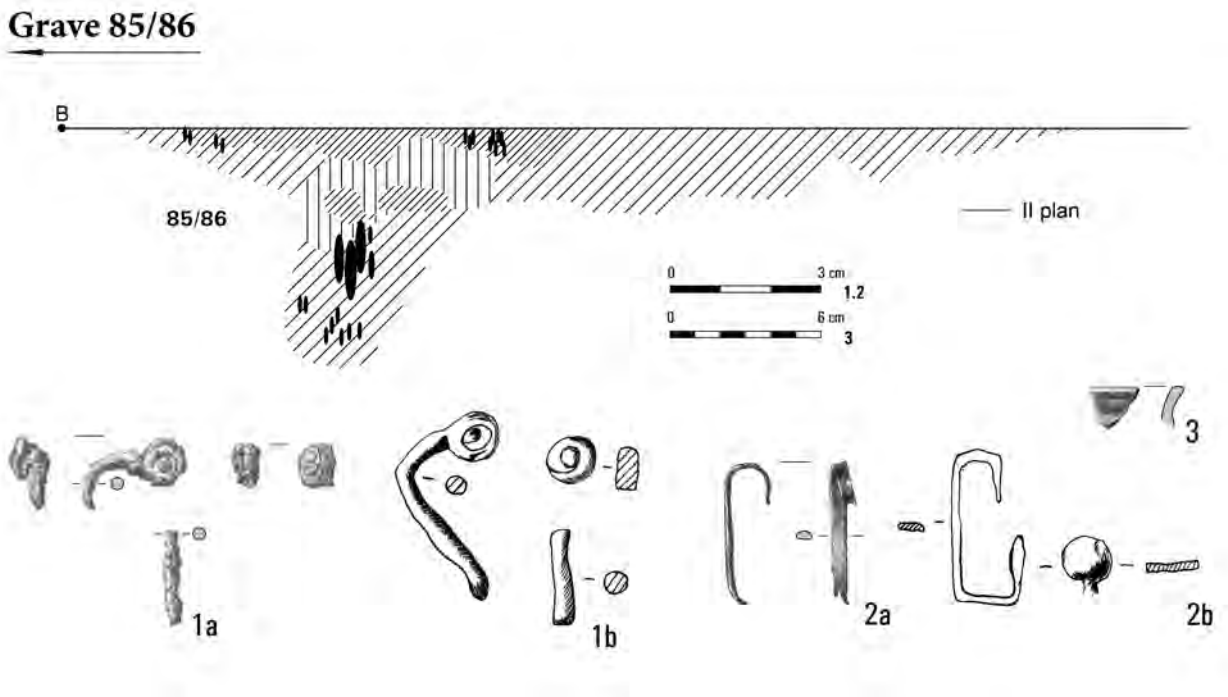

Pl. XXXVIII. Kleszewo, site 8. Grave 84: 1 – bronze; 2 – iron; 3–10 – clay. Grave 85/86: 1, 2 – iron; 3 – clay.

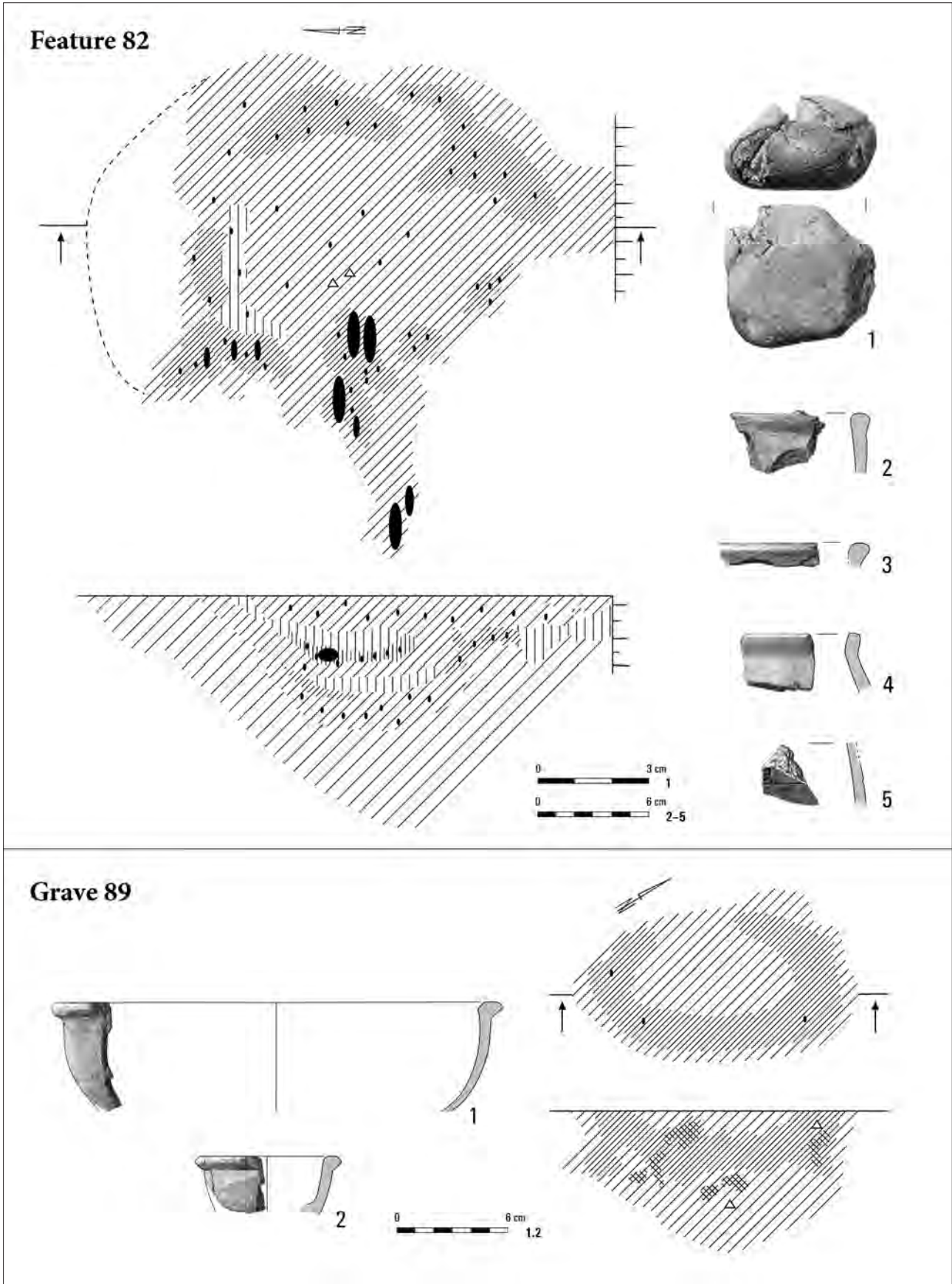

Pl. XXXIX. Kleszewo, site 8. Feature 82: 1 – stone; 2-5 – clay. Grave 89: 1, 2 – clay.

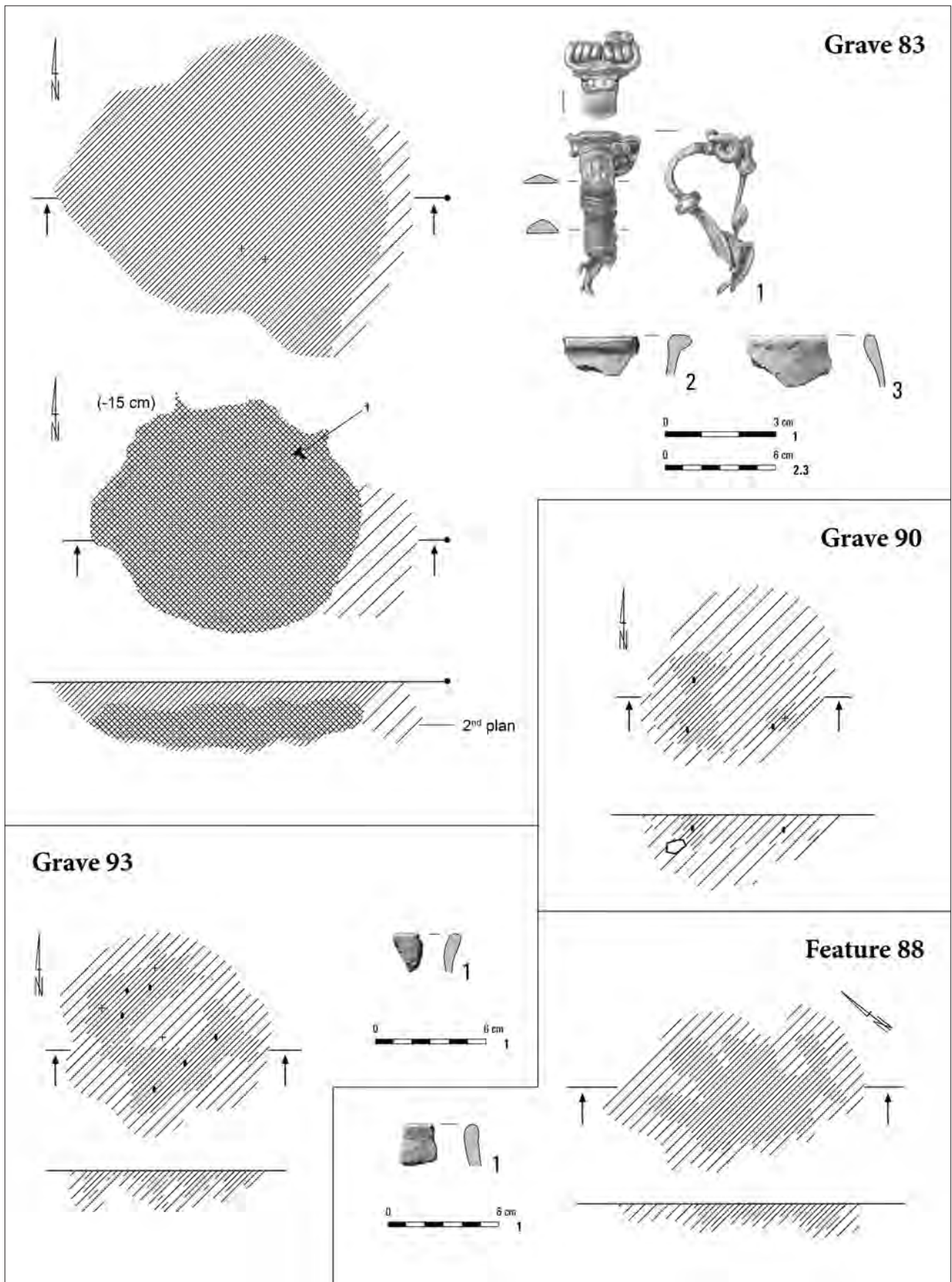

Pl. XL. Kleszewo, site 8. Grave 83: 1 – bronze; 2, 3 – clay. Feature 88: 1 – clay. Grave 90. Grave 93: 1 – clay.

Grave 91

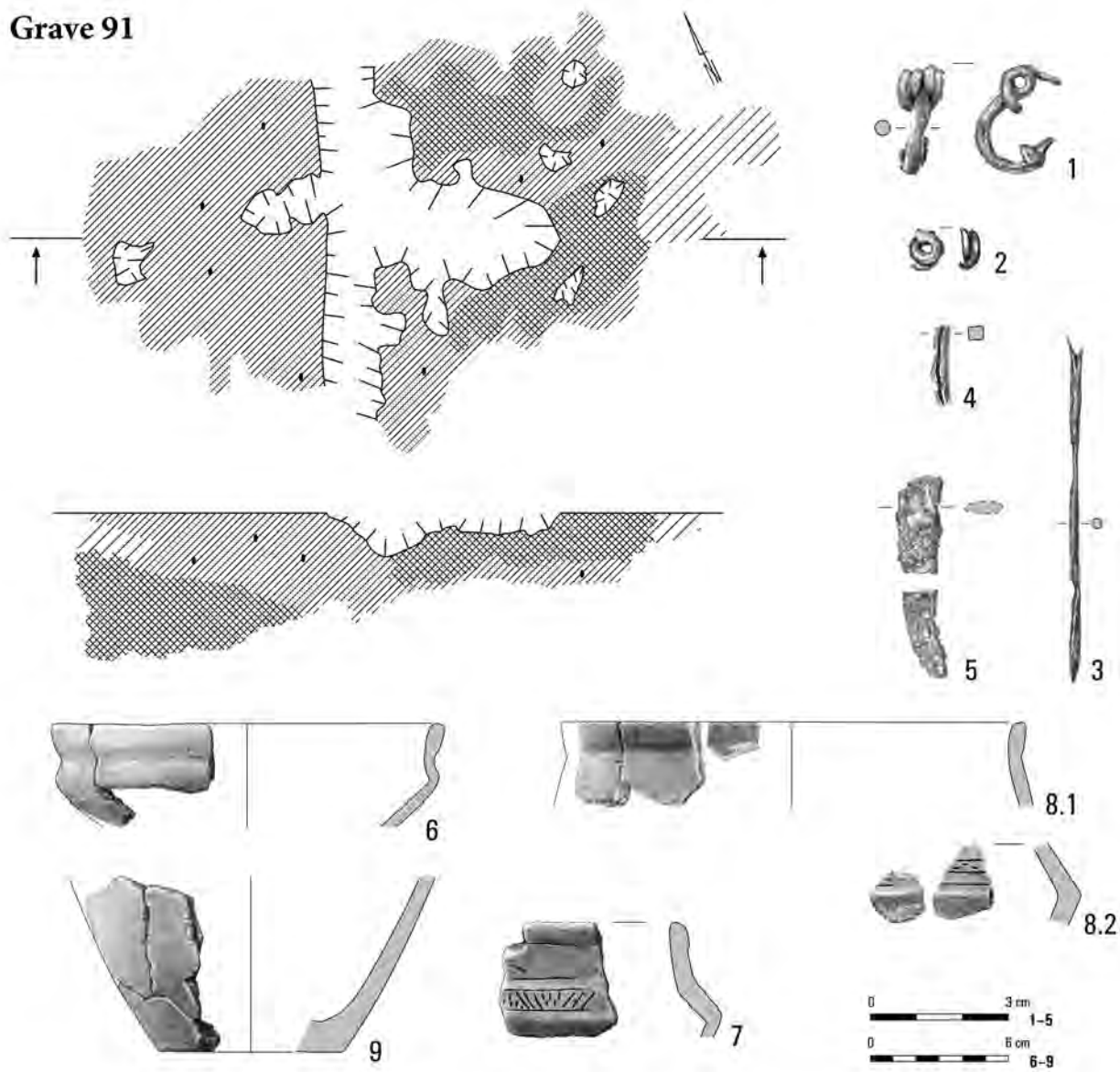

Grave 92

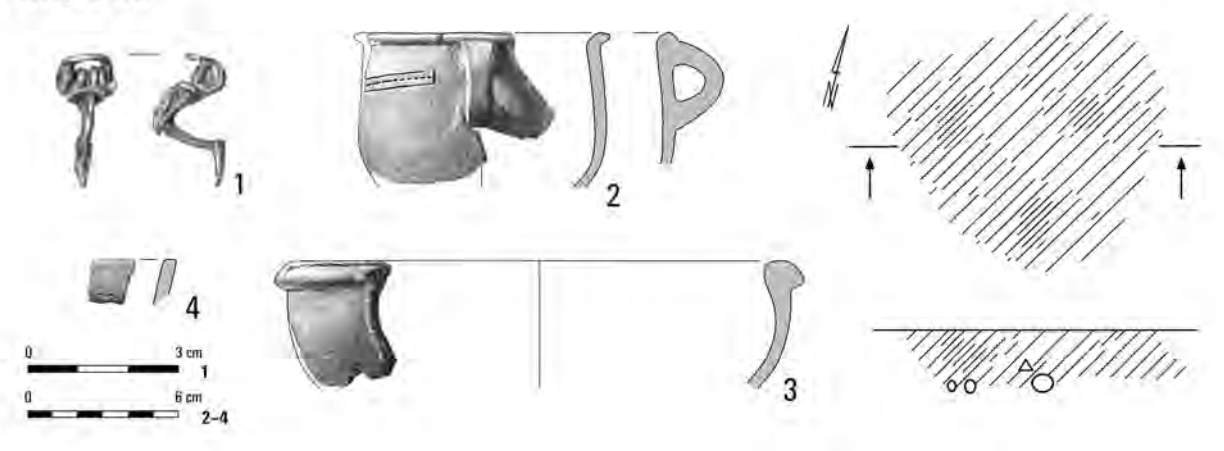

Pl. XLI. Kleszewo, site 8. Grave 91: 1, 2 – bronze; 3-5 – iron; 6-9 – clay. Grave 92: 1 – iron; 2-4 – clay.

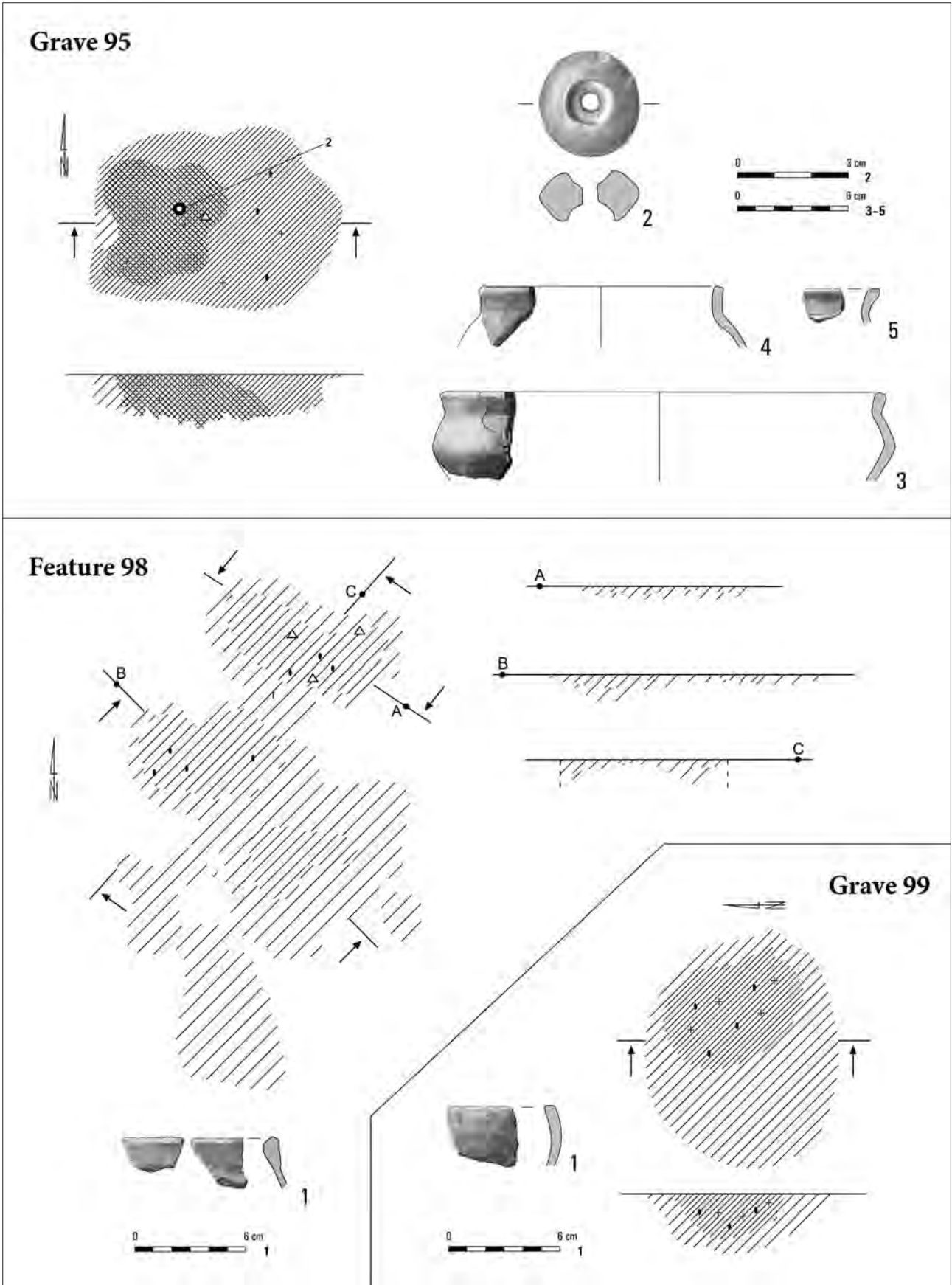

Pl. XLII. Kleszewo, site 8. Grave 95: 2-5 – clay. Feature 98: 1 – clay. Grave 99: 1 – clay.

Grave 100

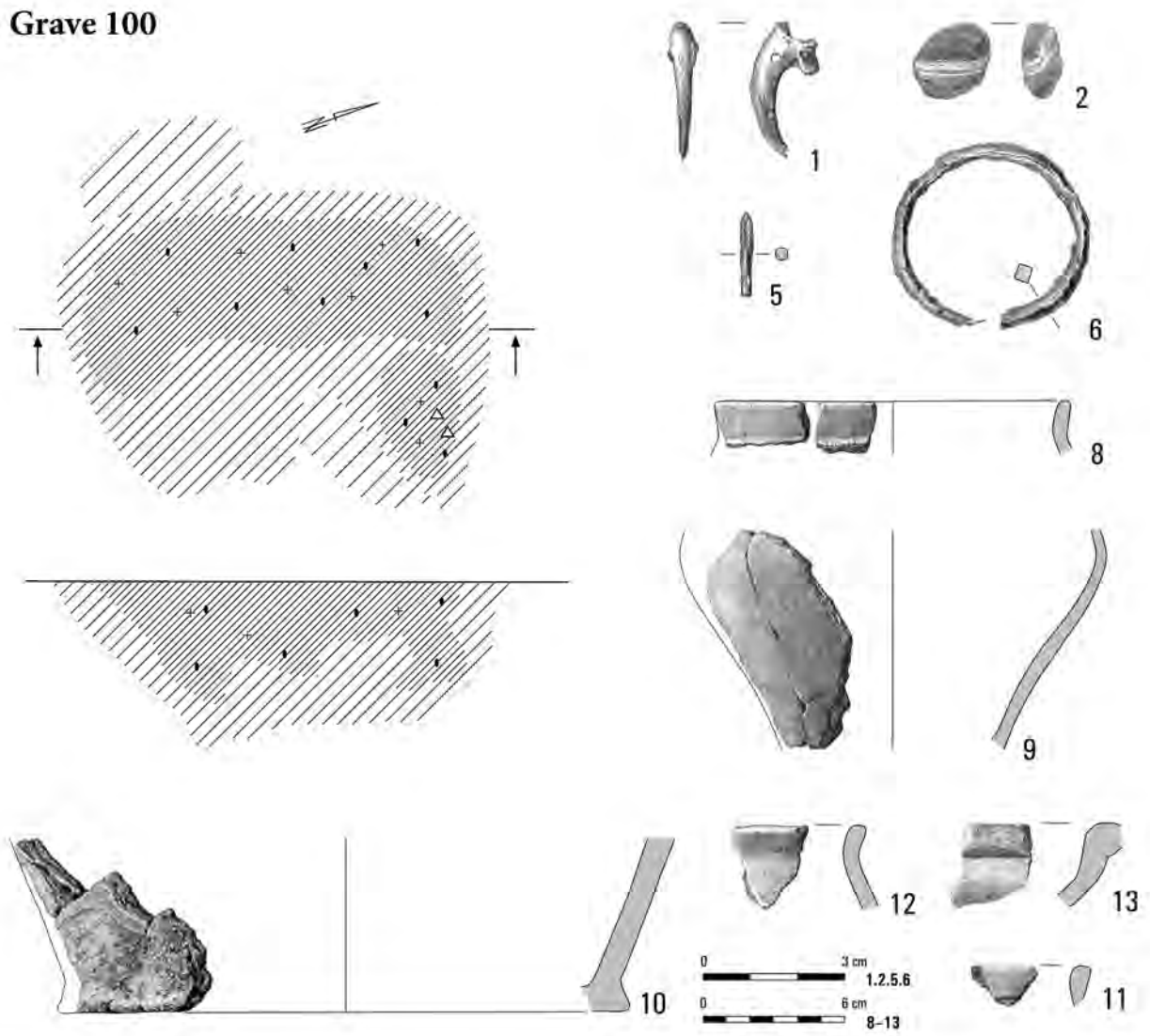

Grave 102

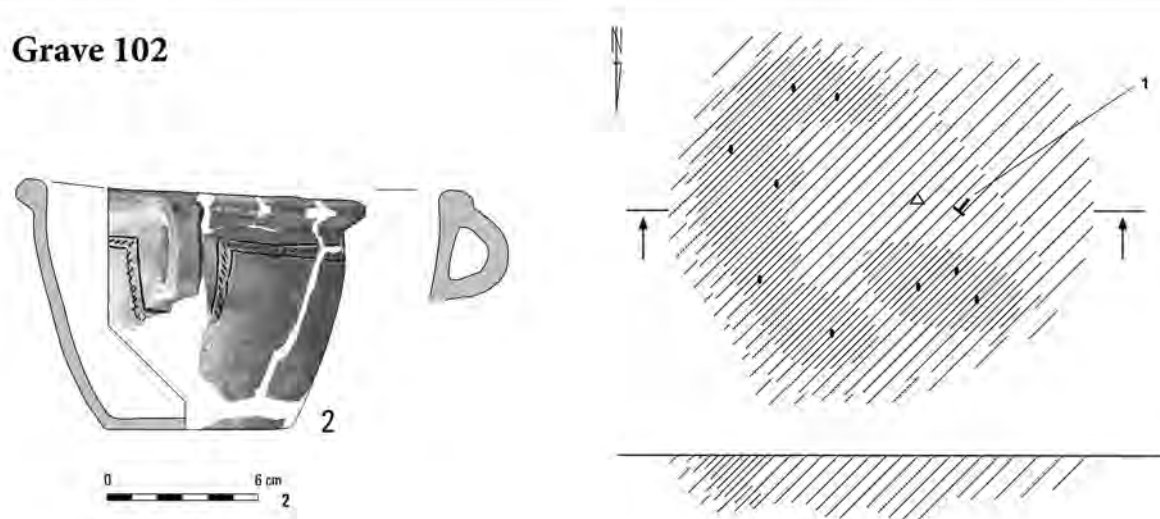

Pl. XLIII. Kleszewo, site 8. Grave 100: 1 – bone; 2 – glass; 5, 6 – iron; 8–13 – clay. Grave 102: 2 – clay.

Grave 101

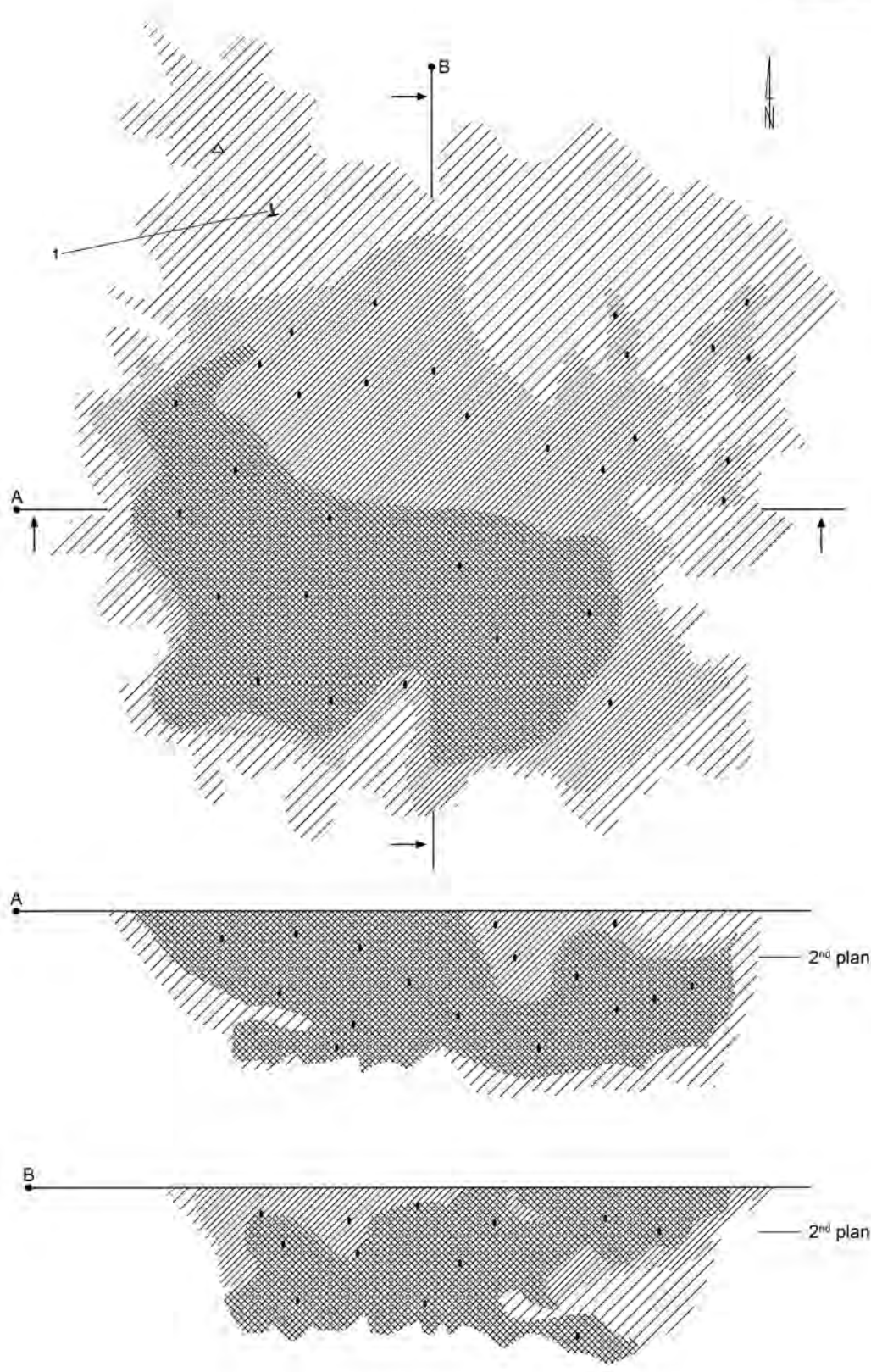

Pl. XLIV. Kleszewo, site 8. Grave 101.

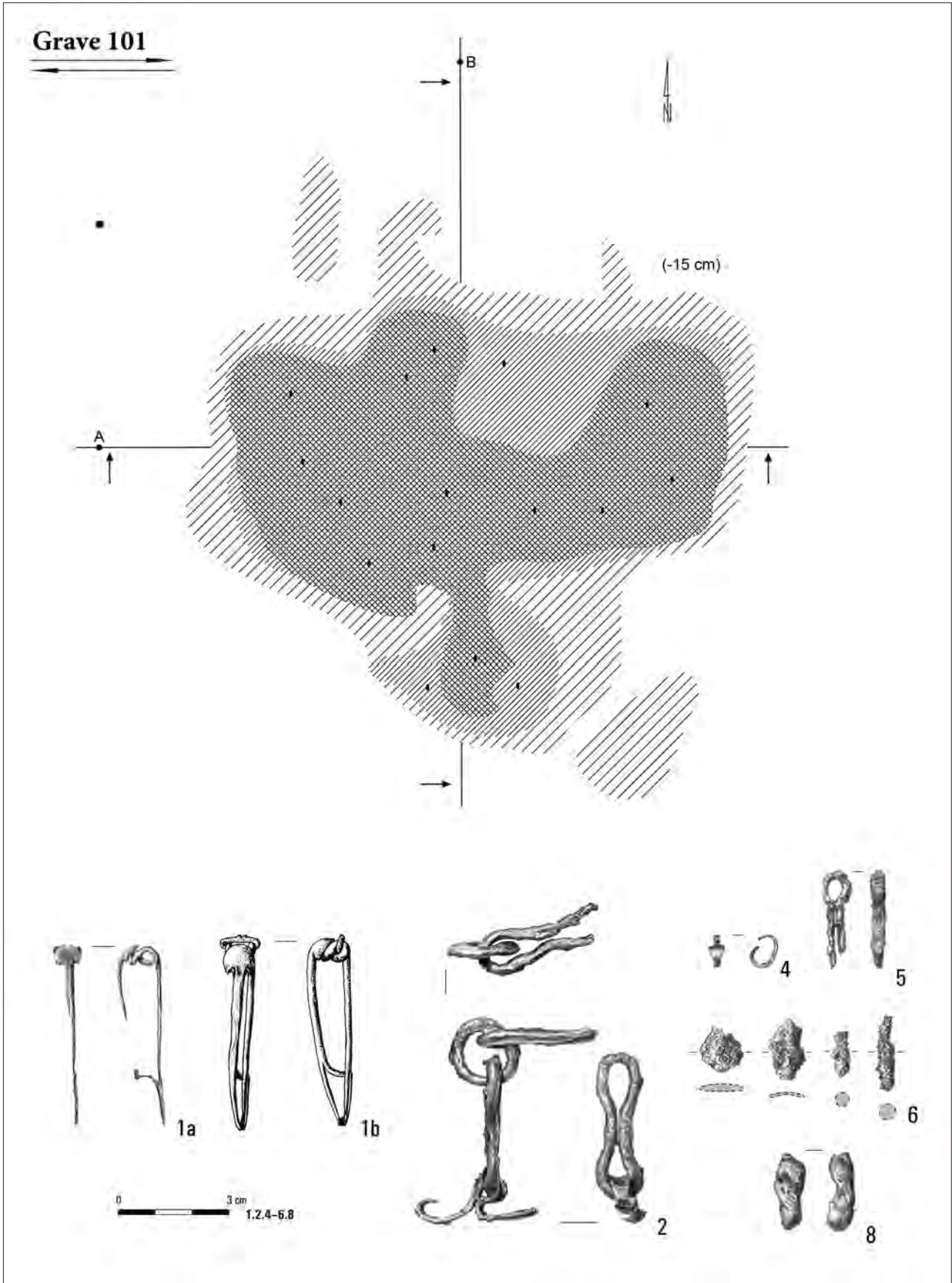

Pl. XLV. Kleszewo, site 8. Grave 101: 1, 2, 4-6 – iron; 8 – glass.

Grave 101

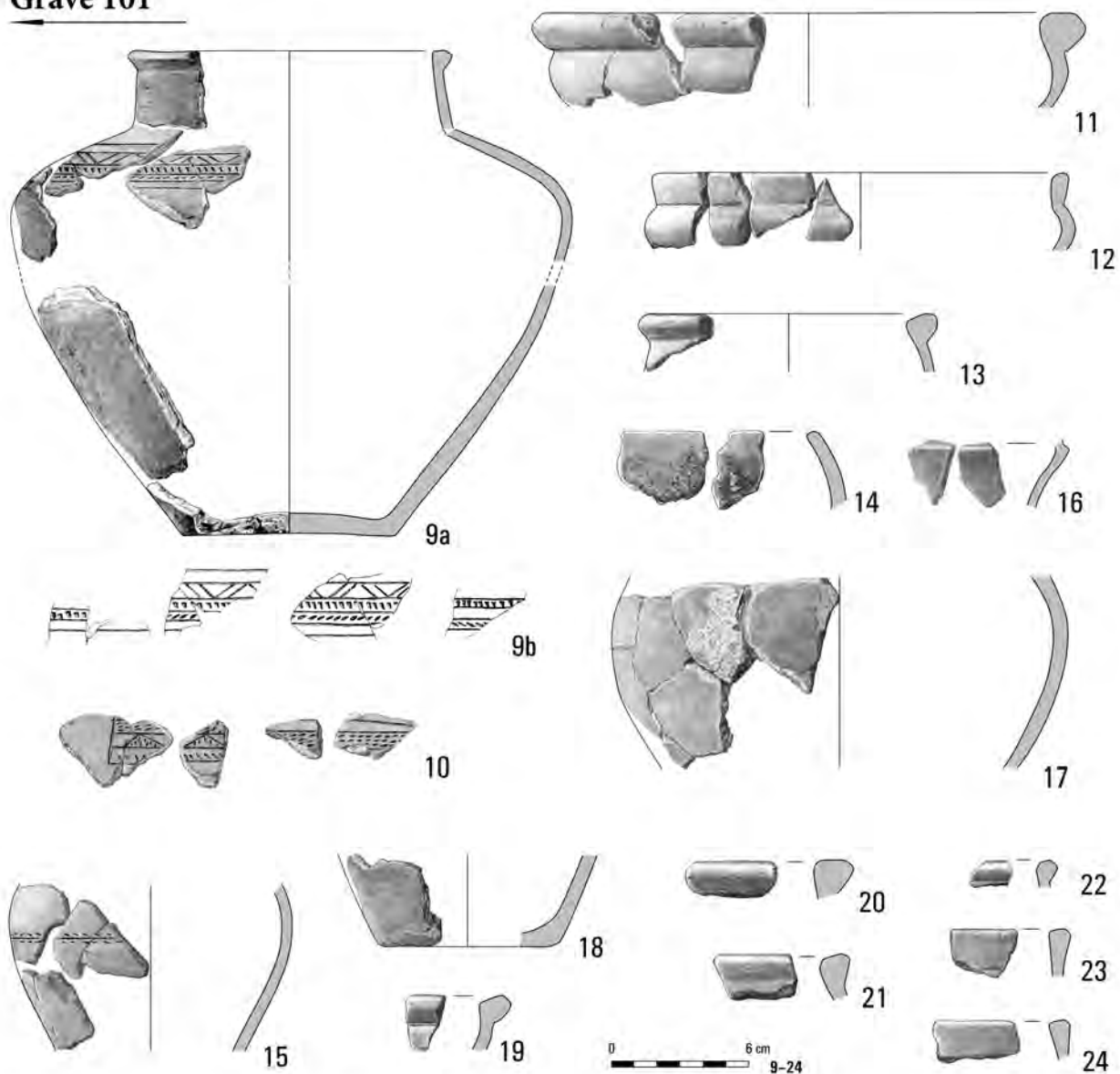

Grave 105

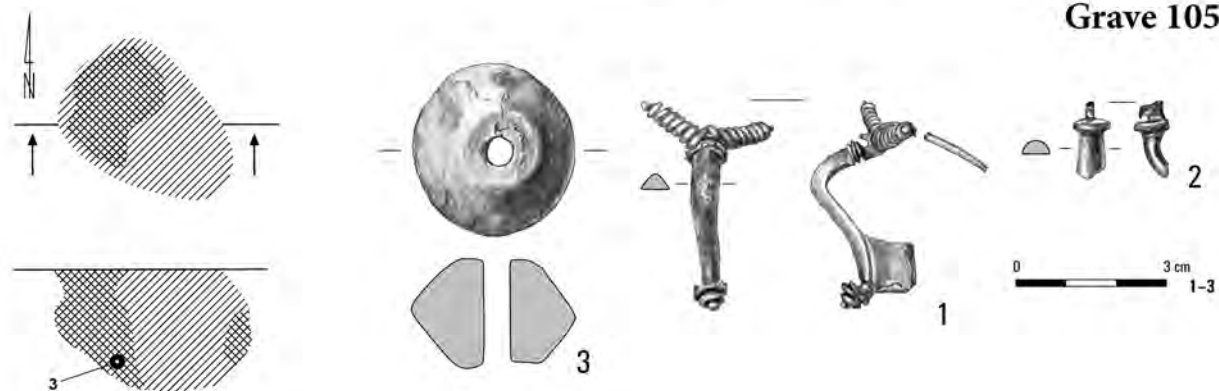

Pl. XLVI. Kleszewo, site 8. Grave 101: 9-24 – clay. Grave 105: 1, 2 – bronze; 3 – clay.

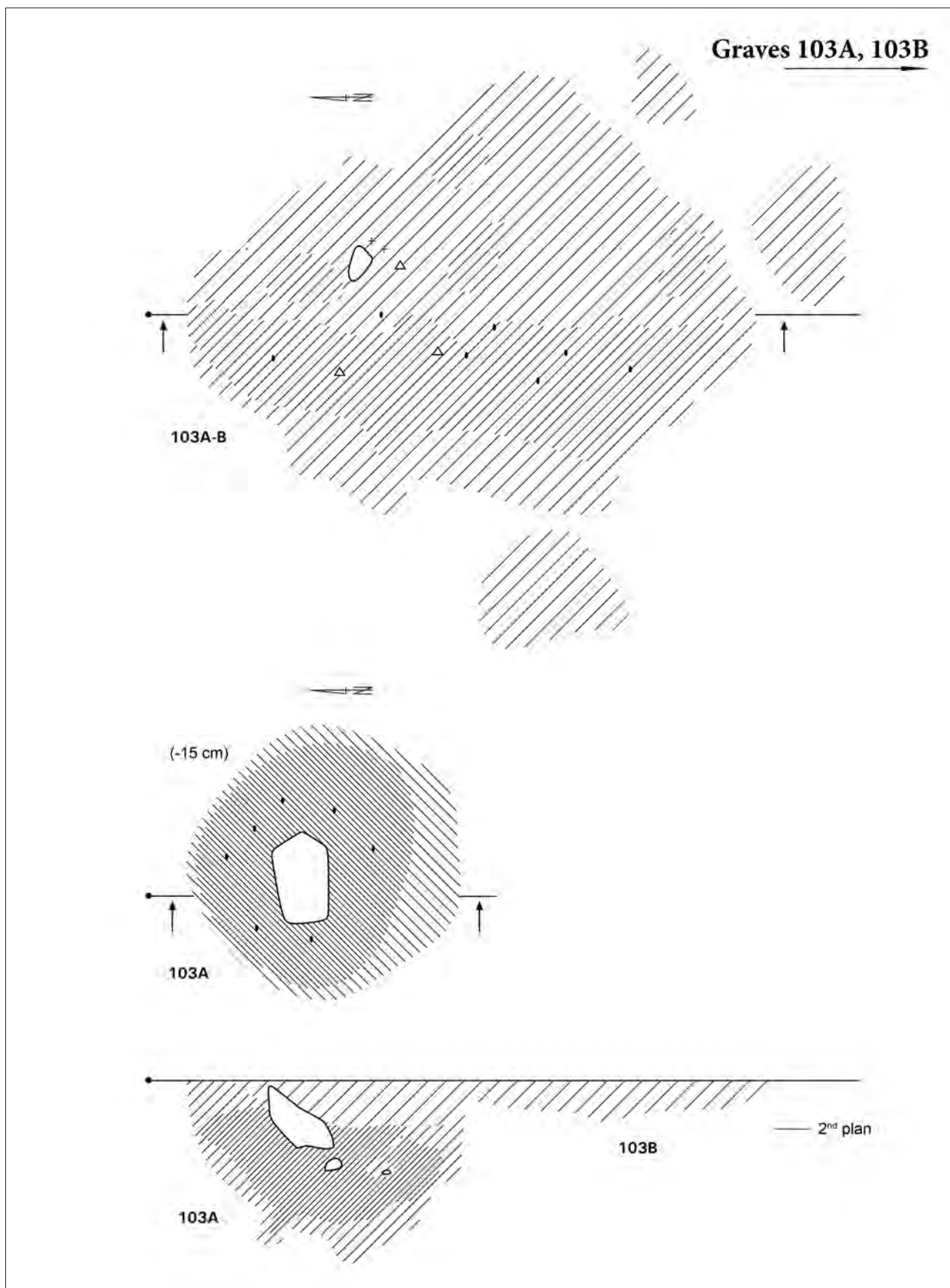

Pl. XLVII. Kleszewo, site 8. Graves 103A, 103B.

Grave 103A

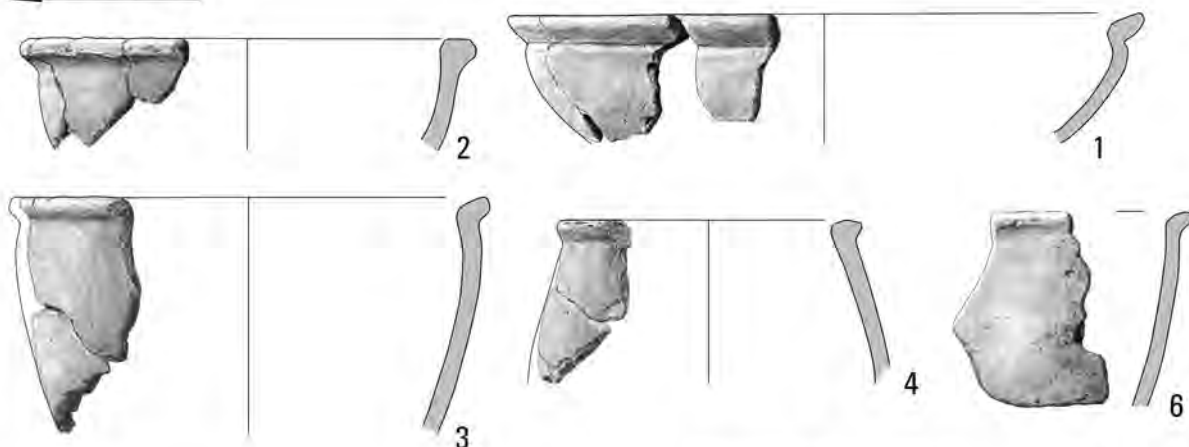

Grave 103B

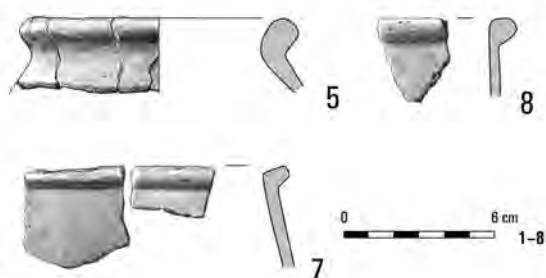

Grave 110

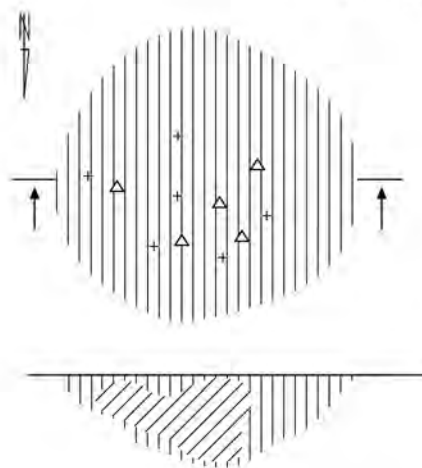

Feature 107

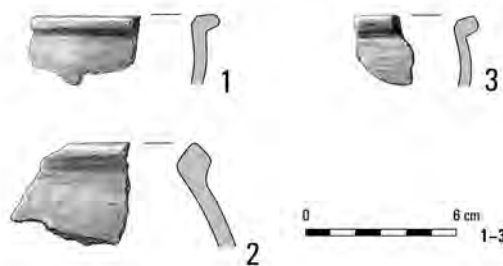
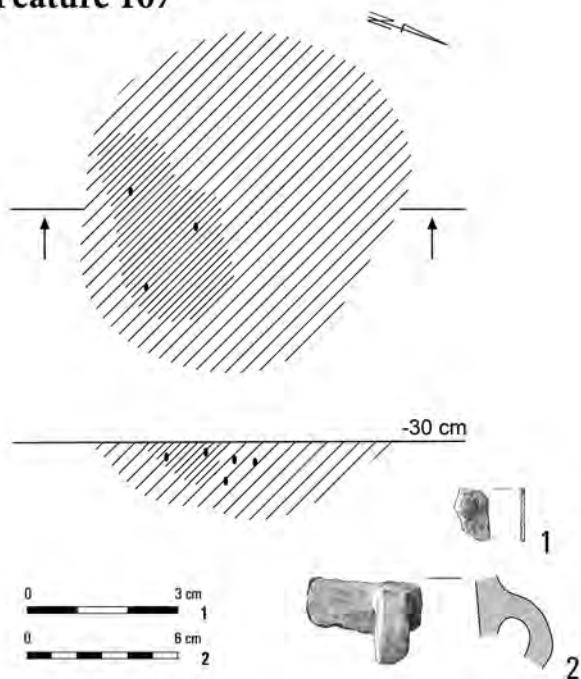

Pl. XLVIII. Kleszewo, site 8. Grave 103A: 1-8 - clay. Grave 103B: 1 - clay. Feature 107: 1 - iron; 2 - clay. Grave 110: 1-3 - clay.

Grave 104

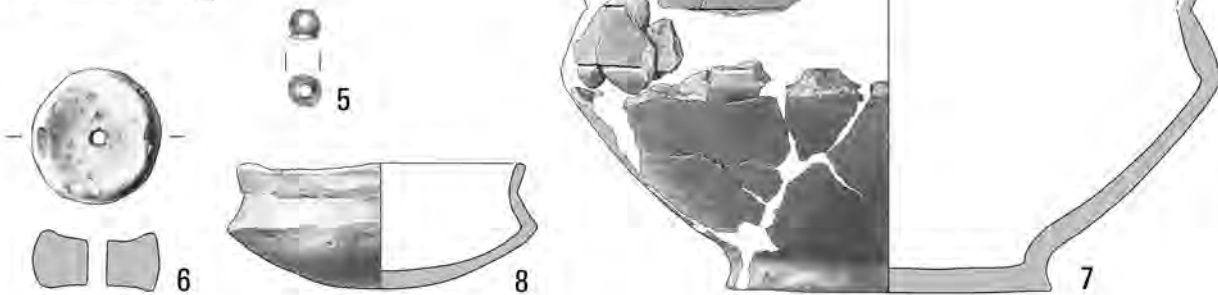
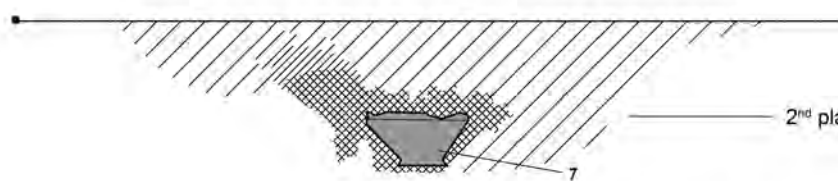
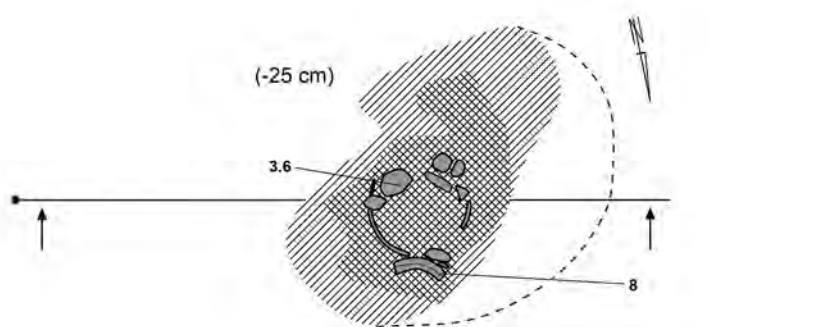
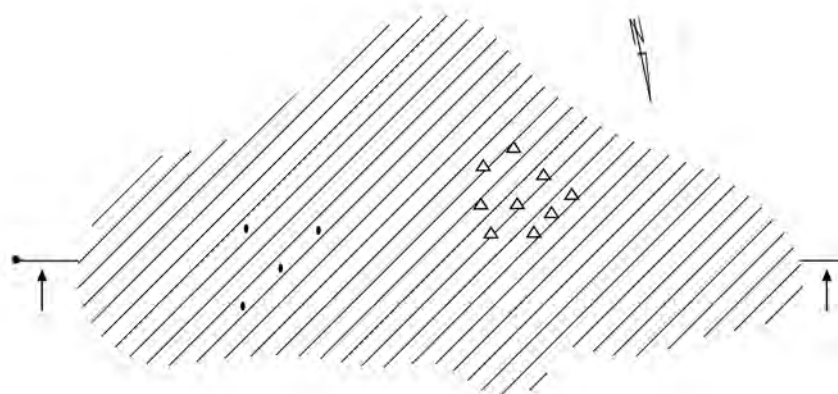

Pl. XLIX. Kleszewo, site 8. Grave 104: 1-4 - iron; 5 - bronze; 6-8 - clay.

Grave 104

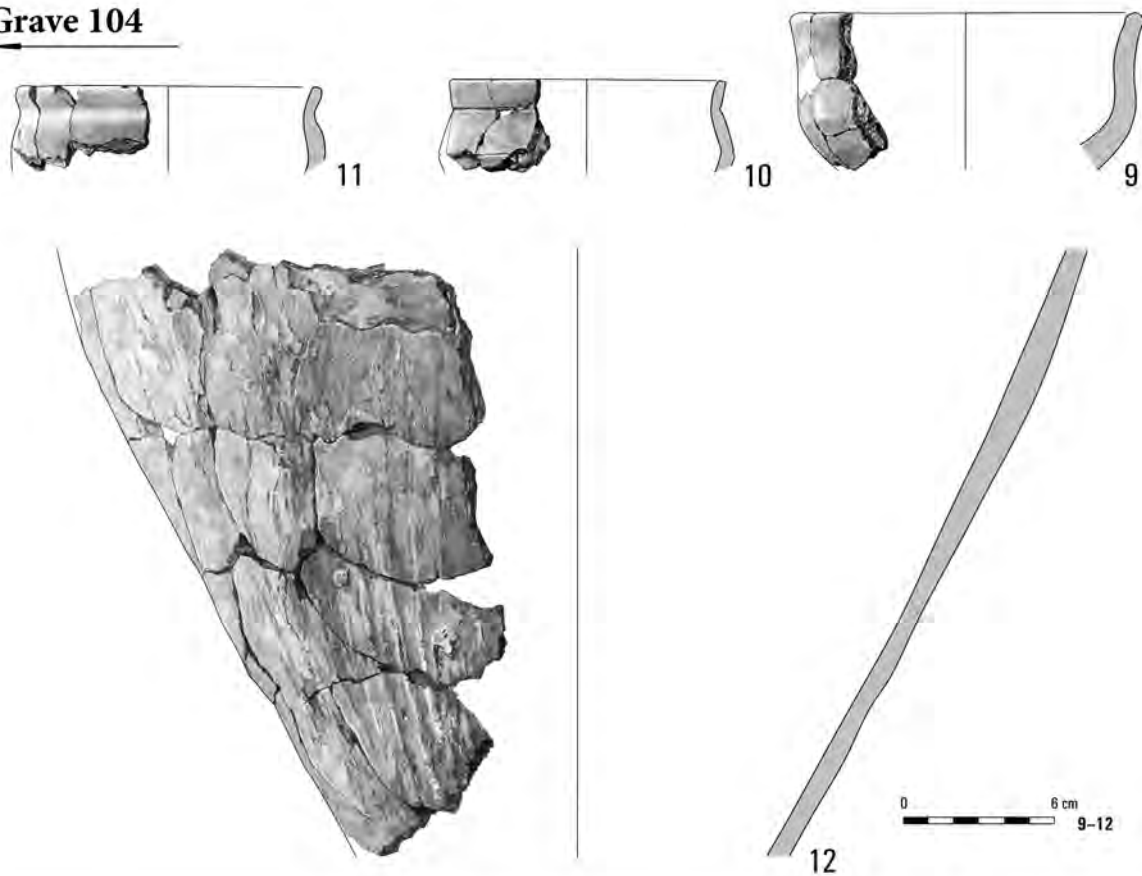

Grave 111

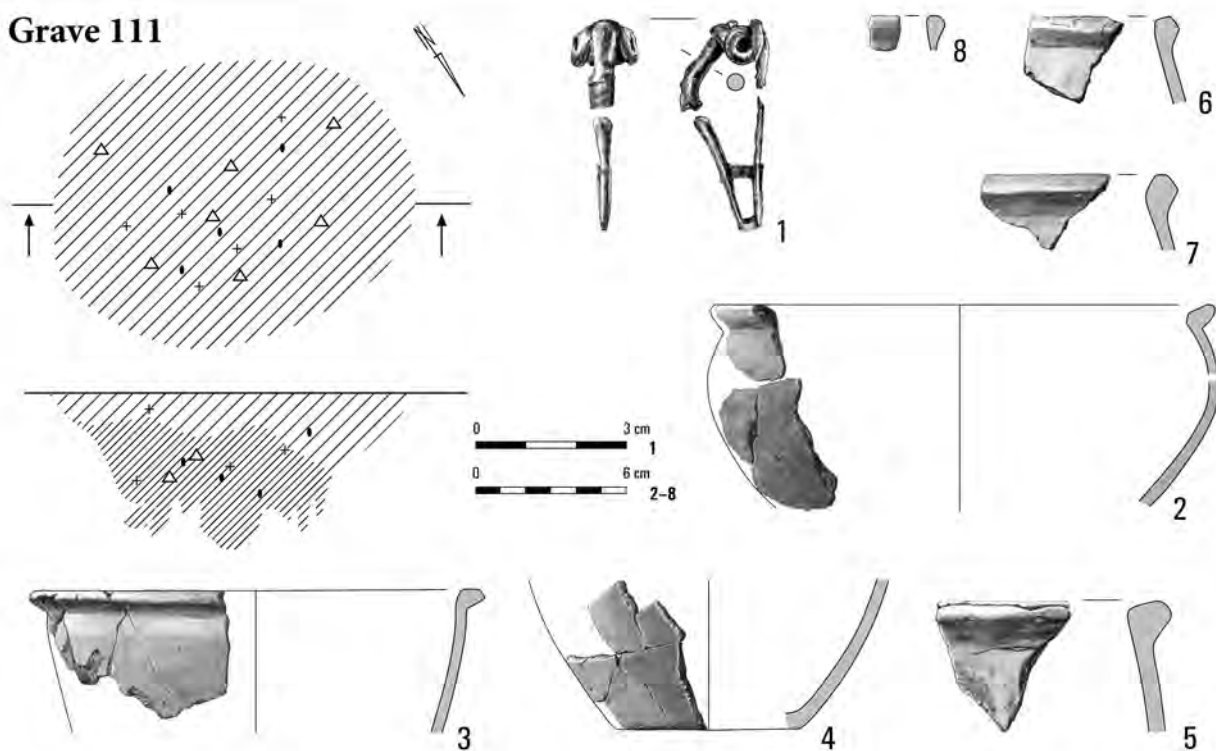

Pl. L. Kleszewo, site 8. Grave 104: 9-12 – clay. Grave 111: 1 – iron; 2-8 – clay.

Graves 113, 114

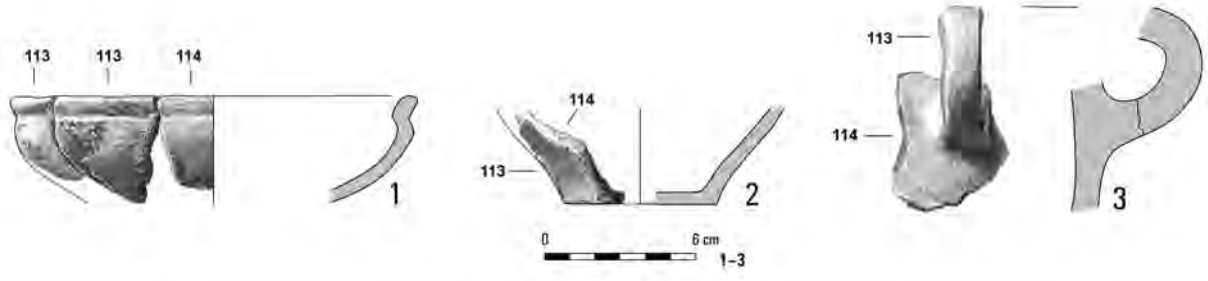
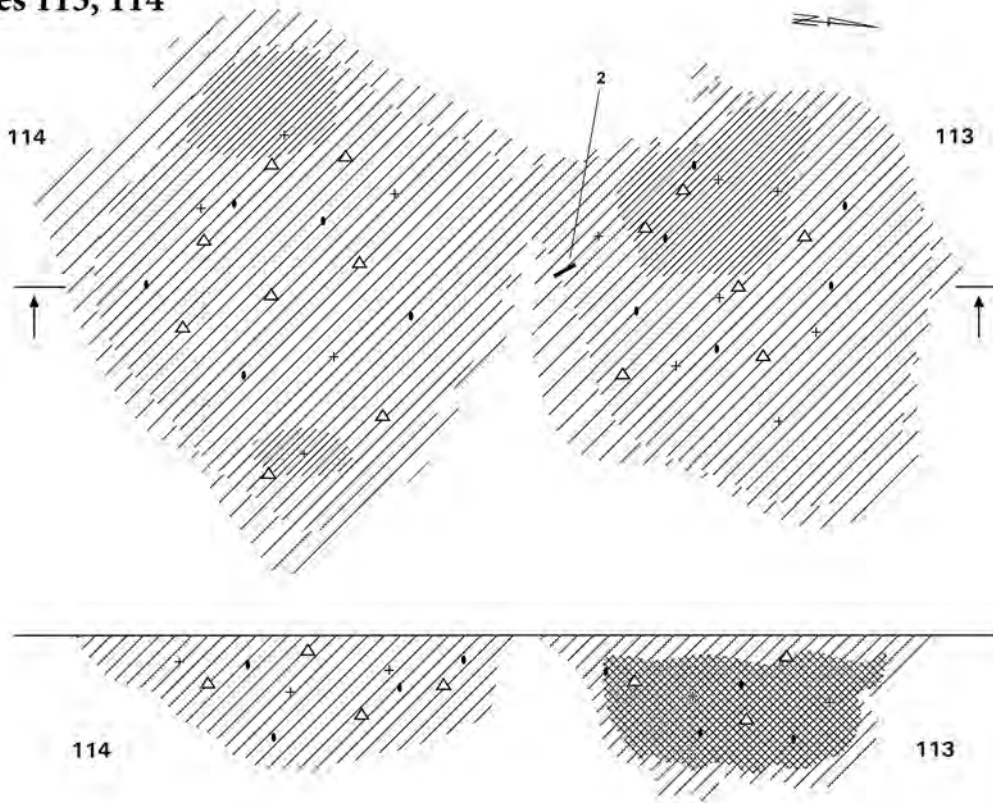

Grave 113

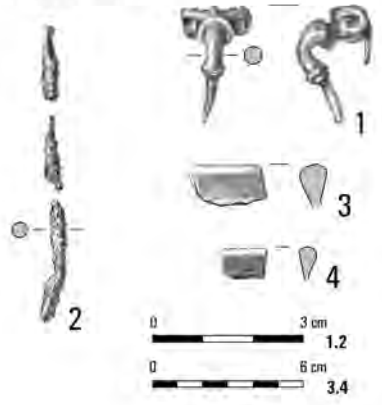

Grave 114

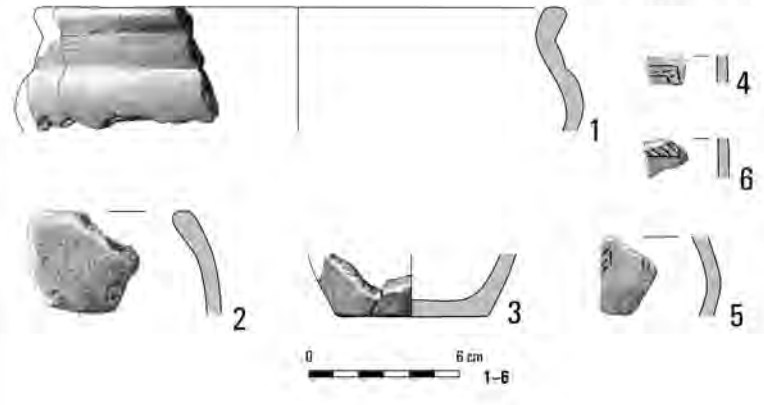

Pl. LI. Kleszewo, site 8. Graves 113, 114: 1-3 - clay. Grave 113: 1 - bronze; 2 - iron; 3, 4 - clay. Grave 114: 1-6 - clay.

Grave 115

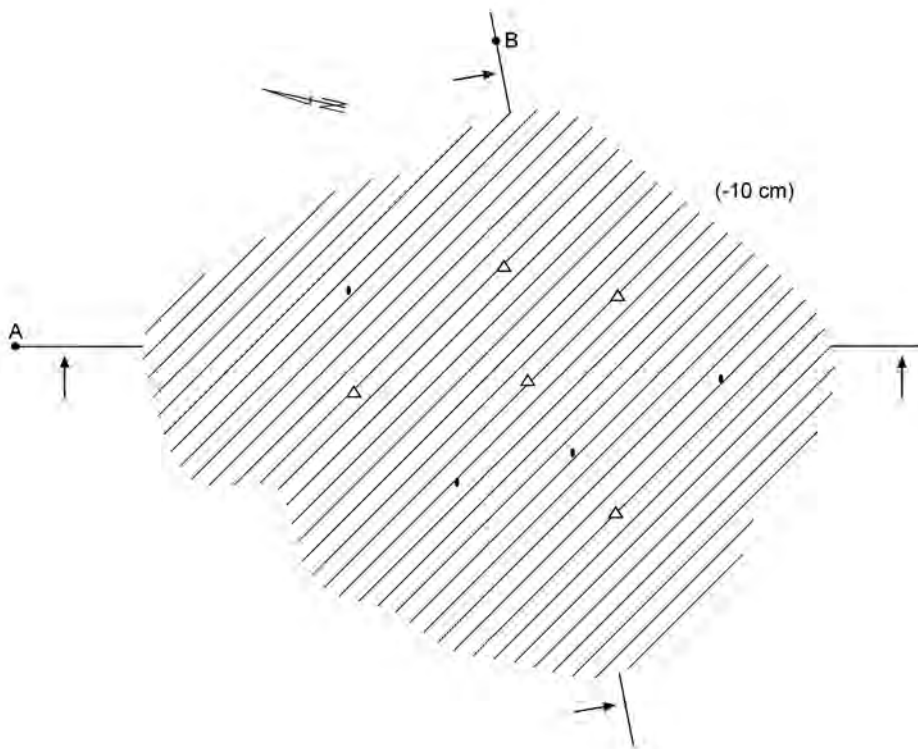
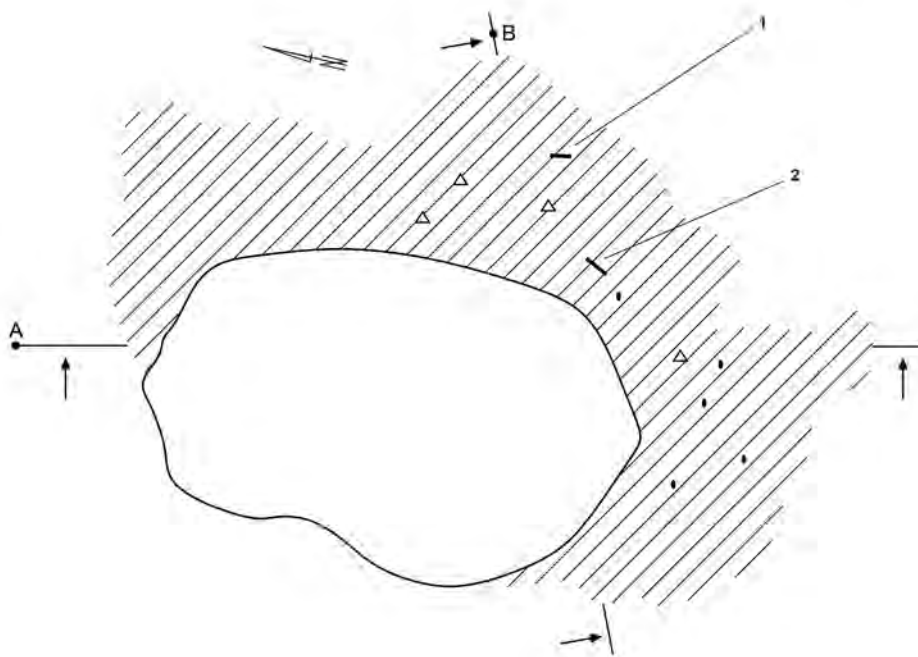

Pl. LII. Kleszewo, site 8. Grave 115.

Grave 115

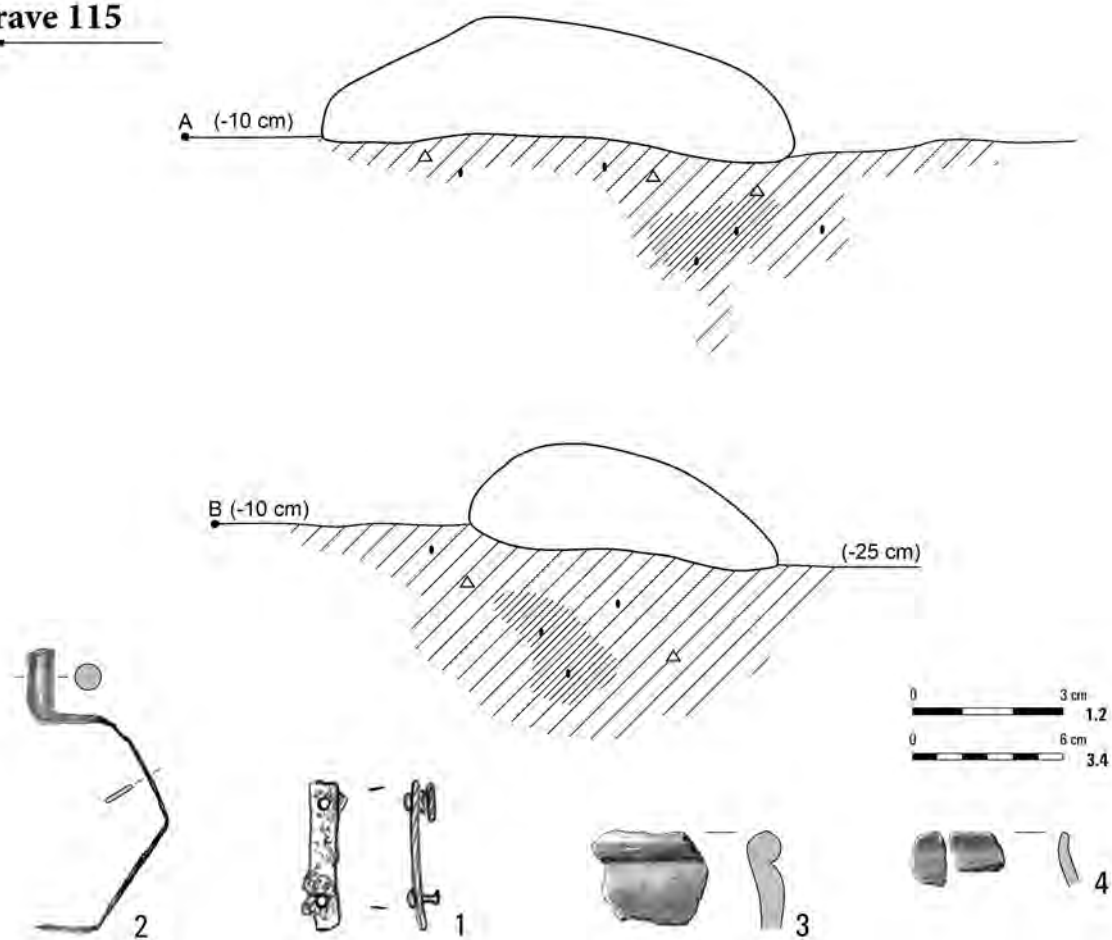

Grave 116

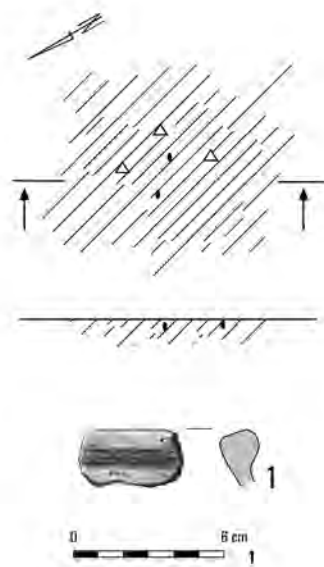

Grave 120

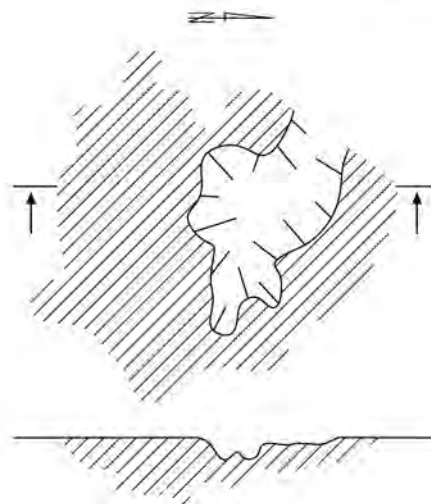

Pl. LIII. Kleszewo, site 8. Grave 115: 1, 2 – iron; 3, 4 – clay. Grave 116: 1 – clay. Grave 120.

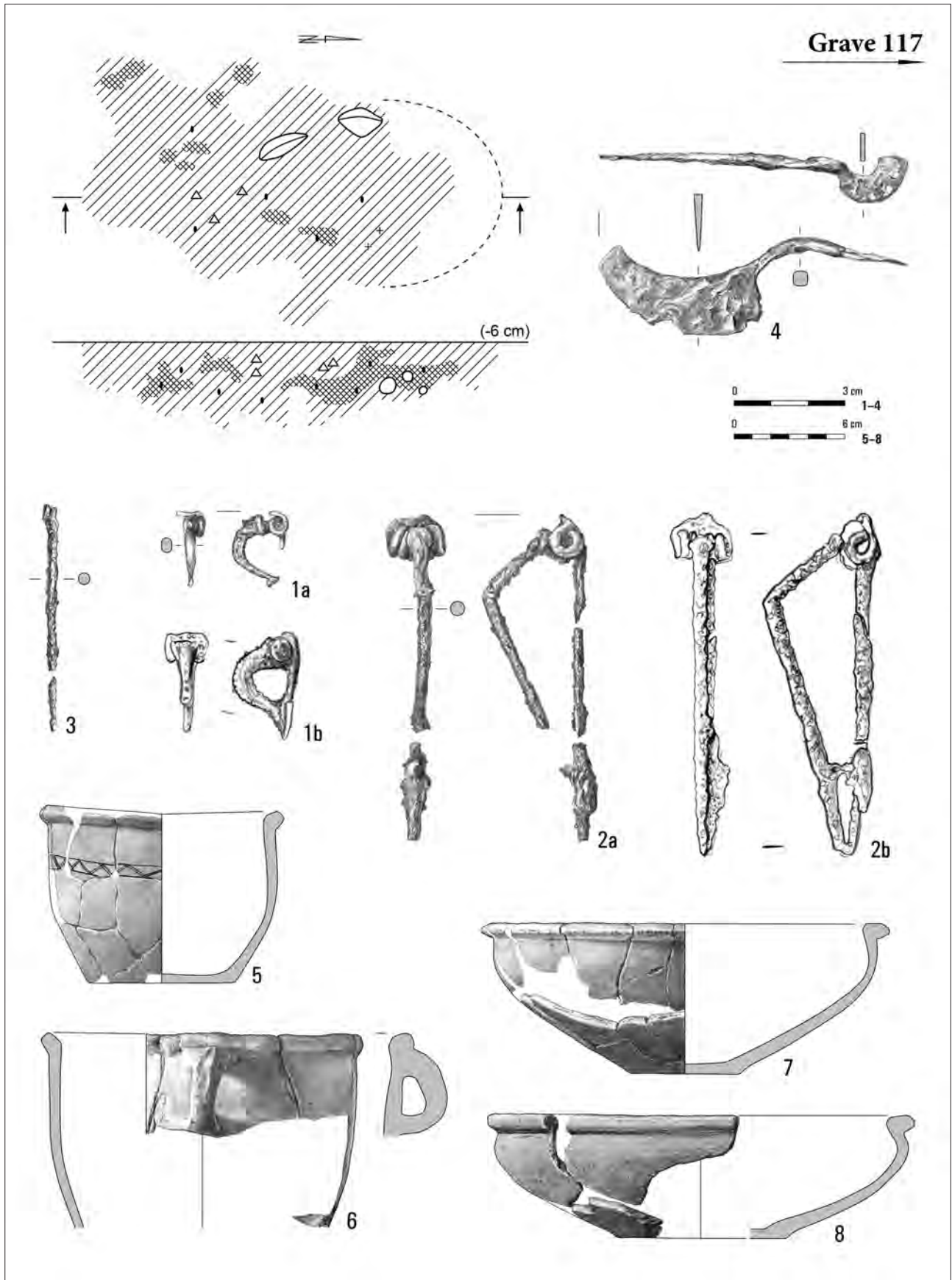

Pl. LIV. Kleszewo, site 8. Grave 117: 1-4 - iron; 5-8 - clay.

Grave 117

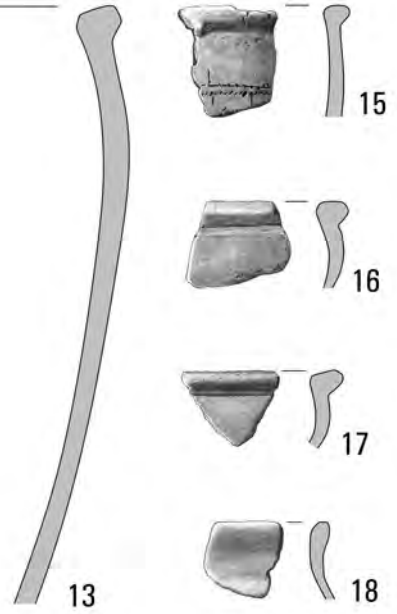
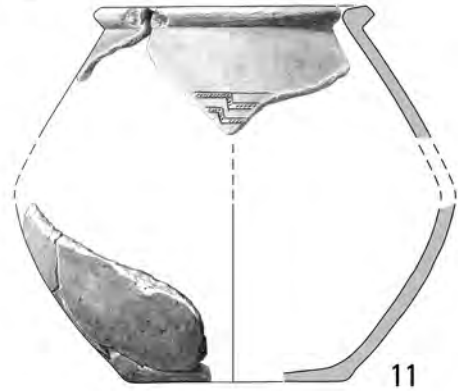
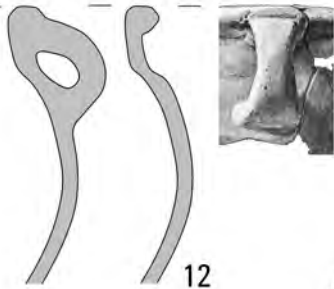
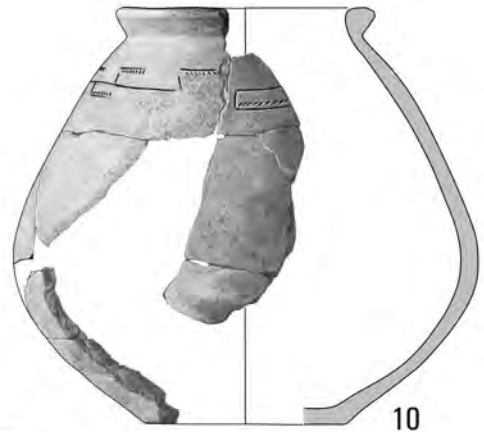

Pl. LV. Kleszewo, site 8. Grave 117: 9-18 – clay.

Grave 118

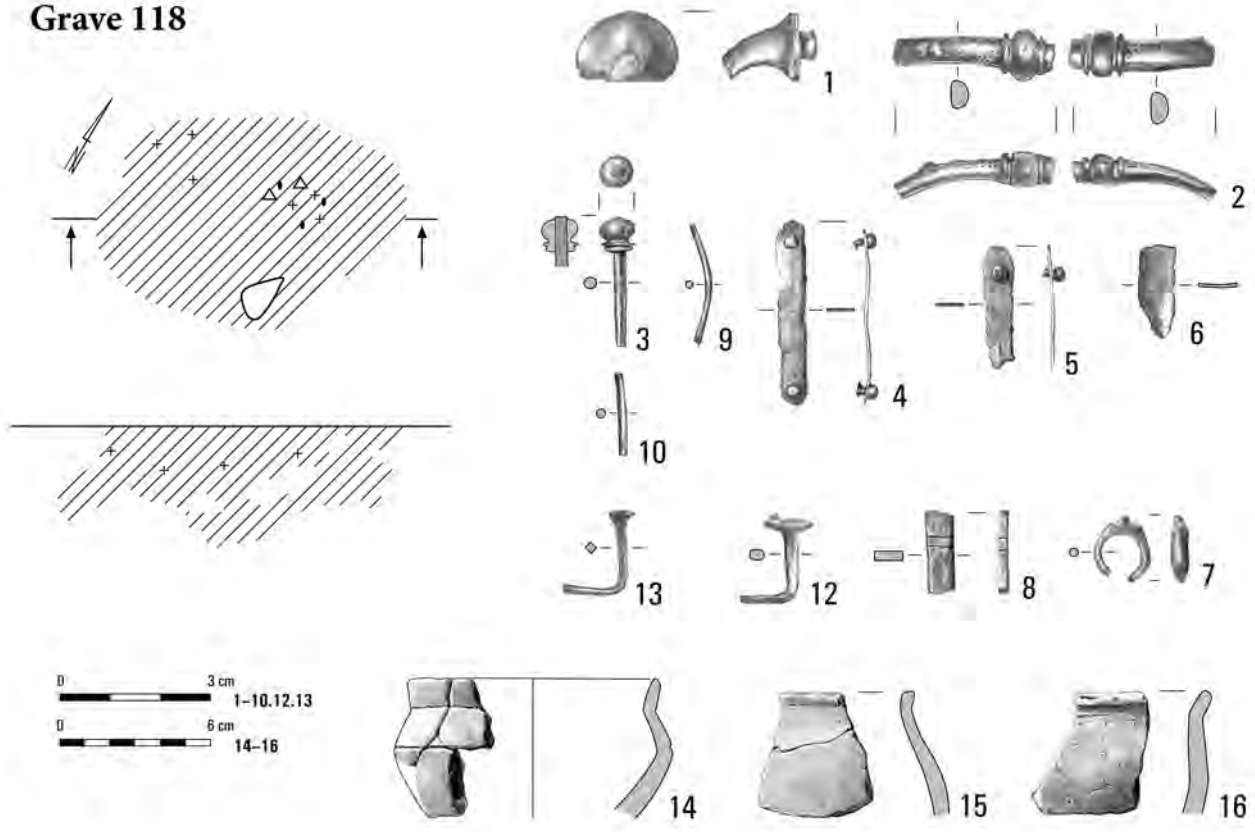

Grave 125

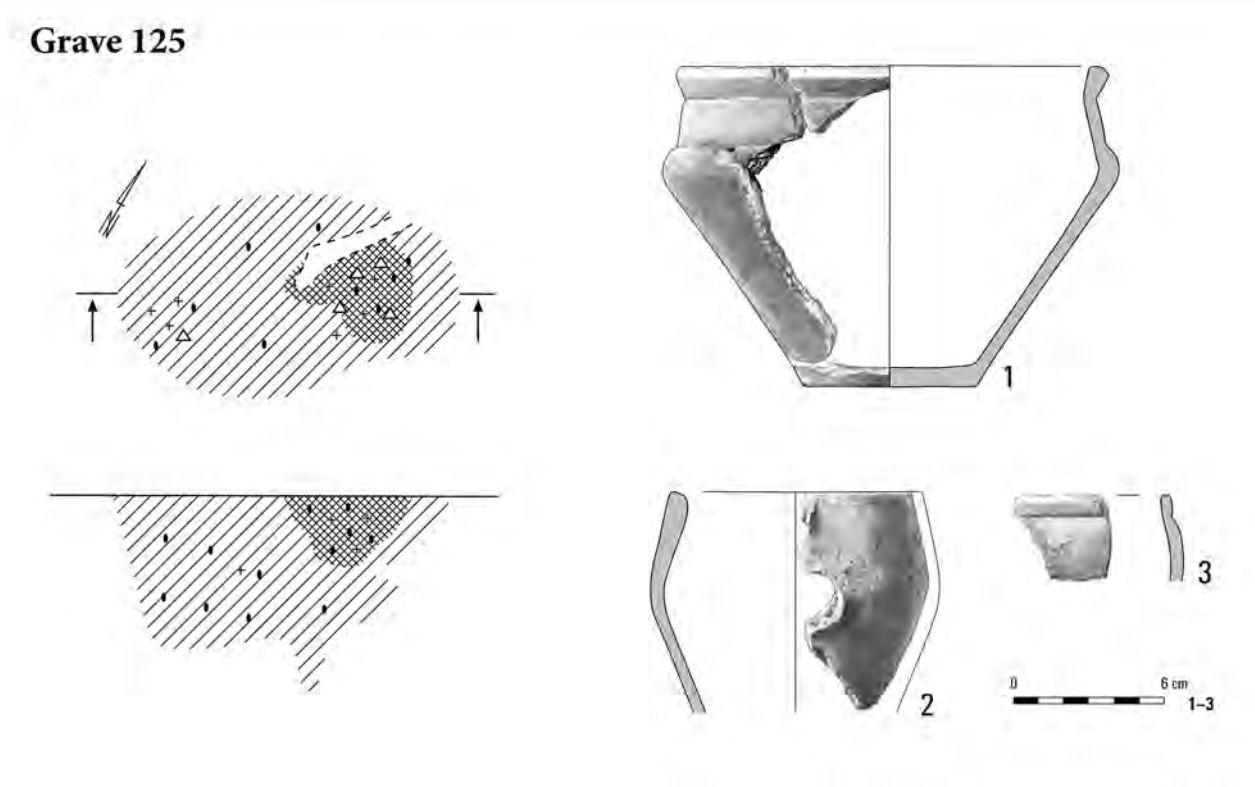

Pl. LVI. Kleszewo, site 8. Grave 118: 1-10 – bronze; 12, 13 – iron; 14-16 – clay. Grave 125: 1-3 – clay.

Grave 121

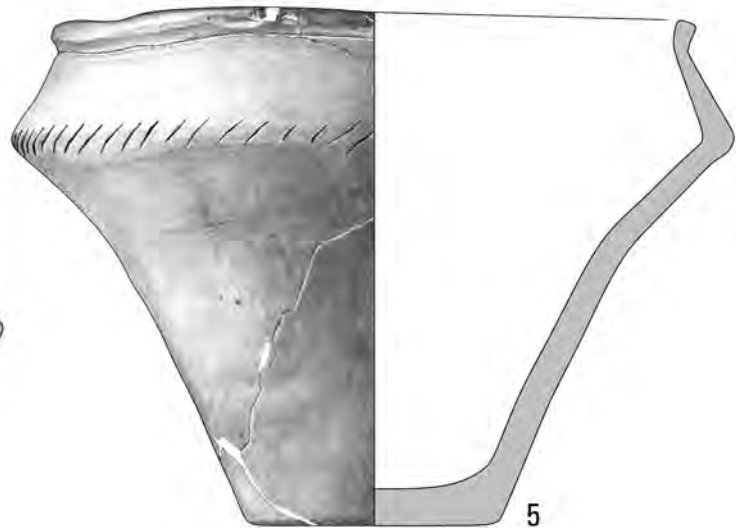
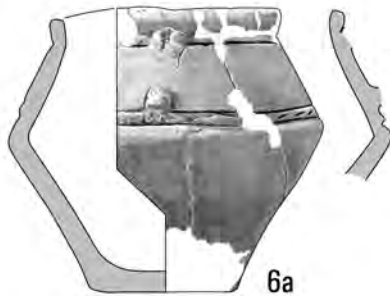
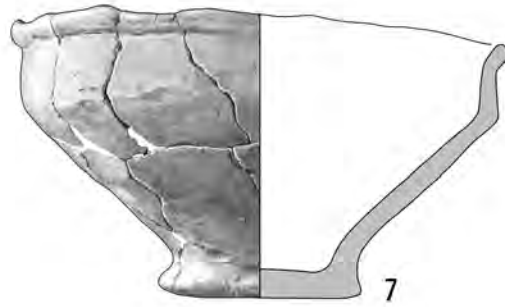
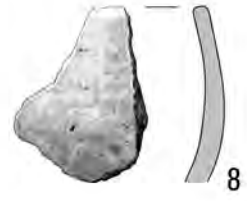
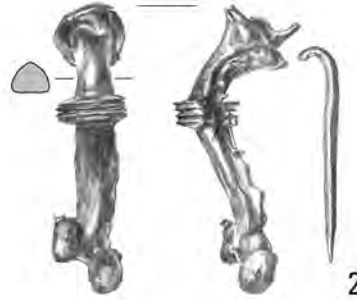
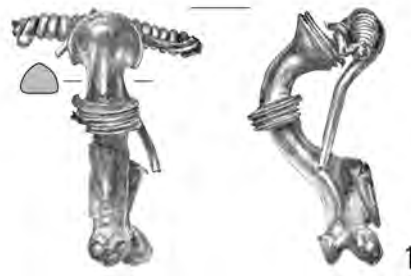
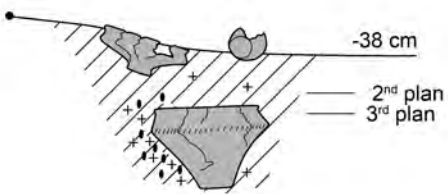
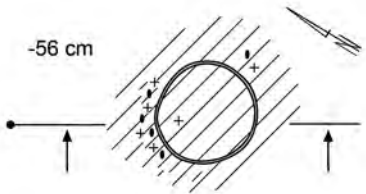
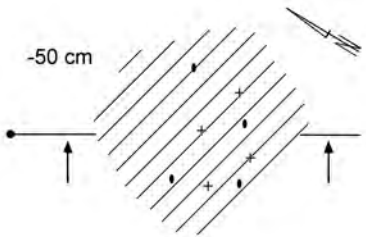
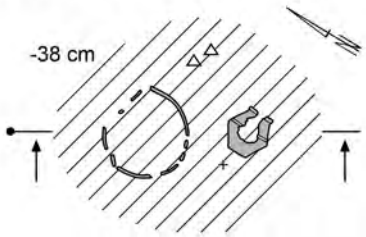

Pl. LVII. Kleszewo, site 8. Grave 121: 1-3 – bronze; 5-8 – clay.

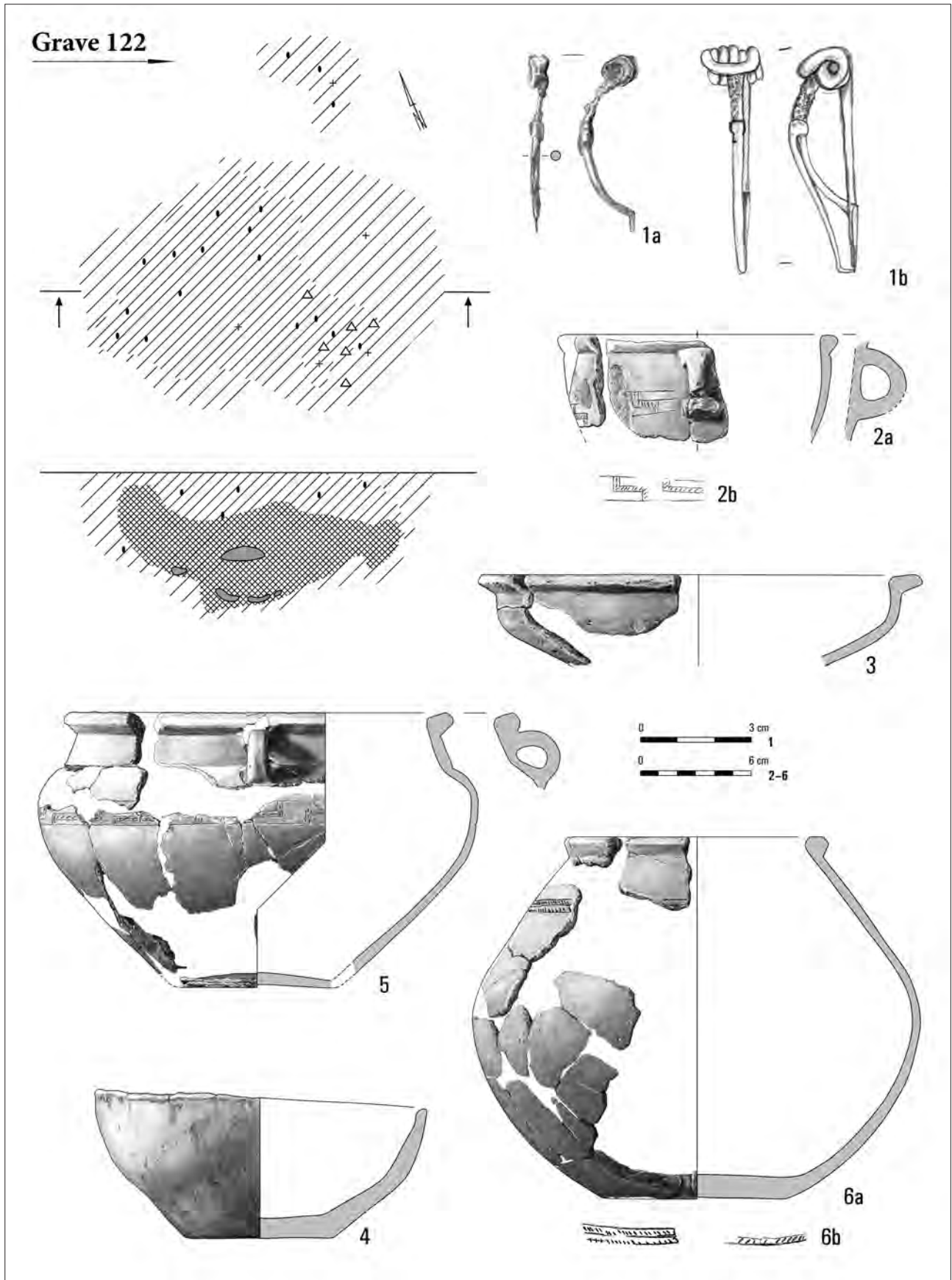

Pl. LVIII. Kleszewo, site 8. Grave 122: 1 – iron; 2–6 – clay.

Grave 122

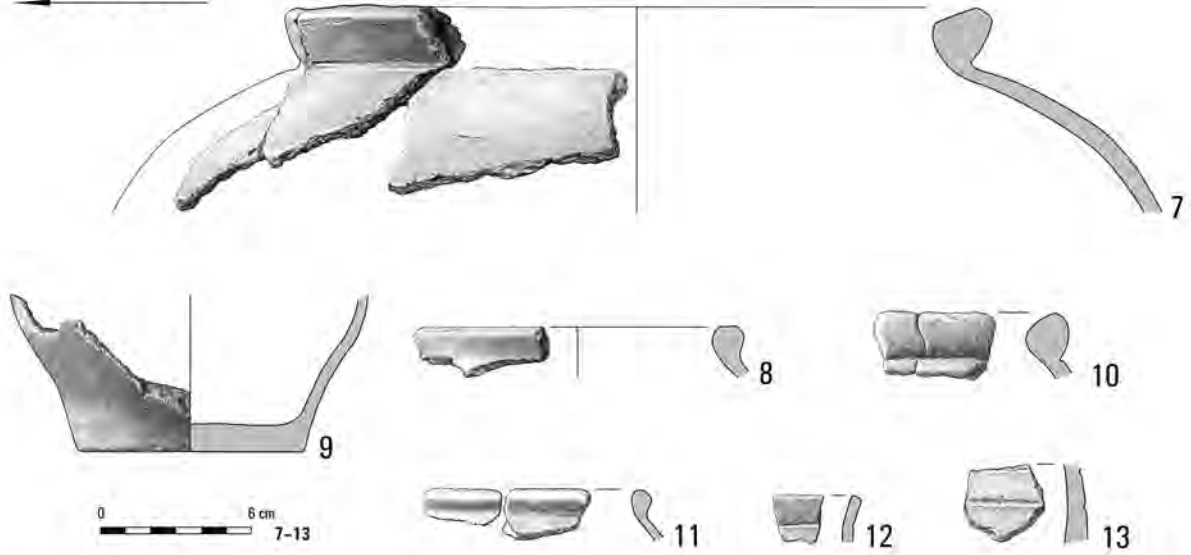

Grave 128

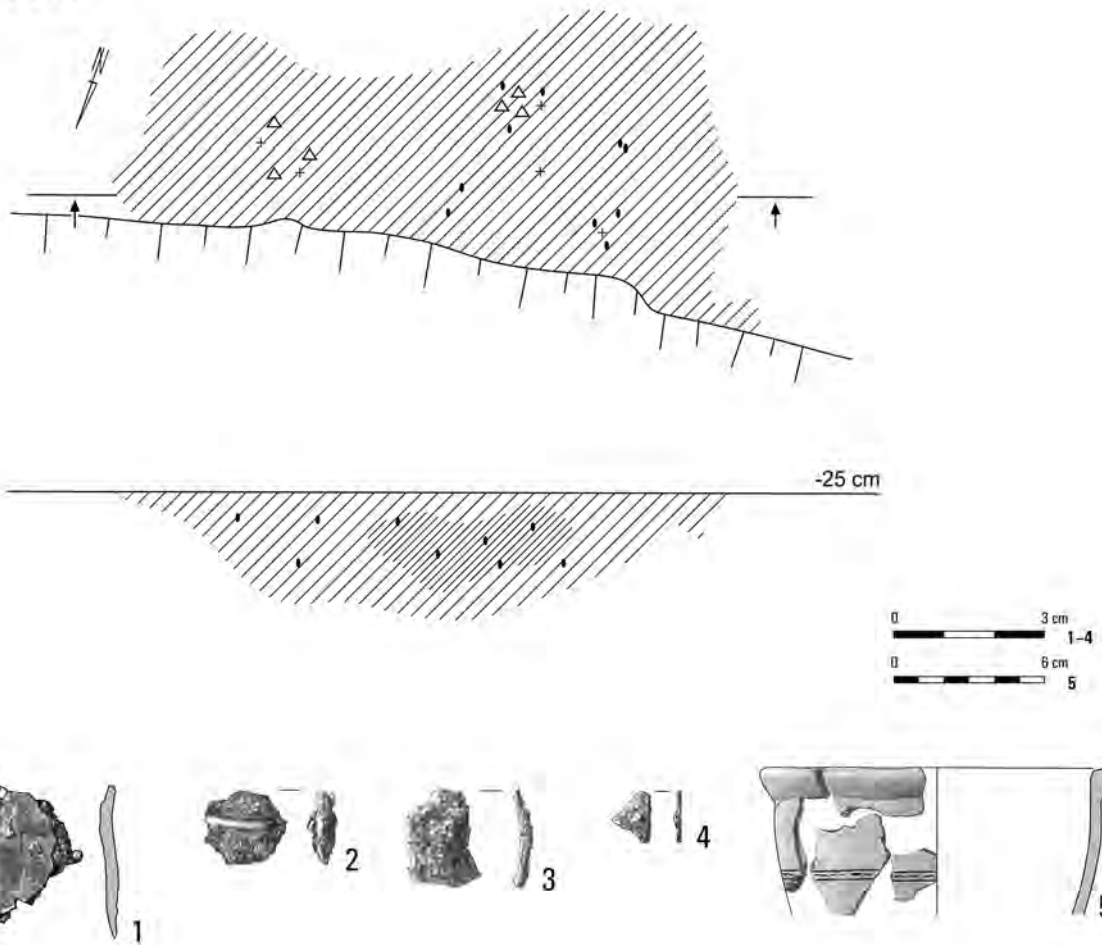

Pl. LIX. Kleszewo, site 8. Grave 122: 7-13 – clay. Grave 128: 1-4 – iron; 5 – clay.

Grave 127

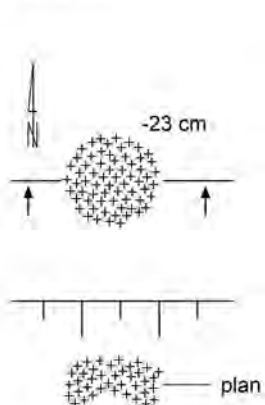

Feature 130

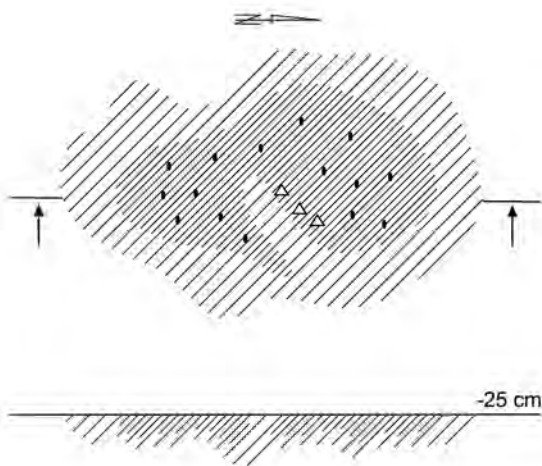

Grave 133

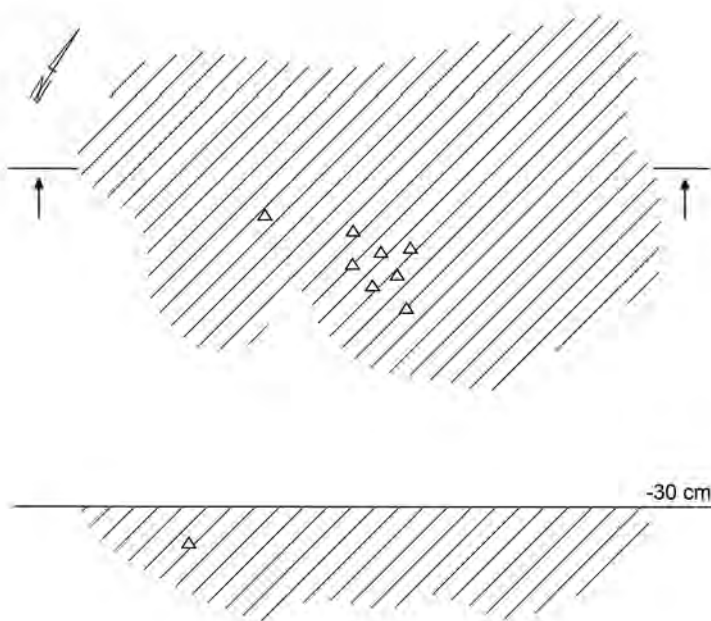

Pl. LX. Kleszewo, site 8. Grave 127. Feature 130: 1, 2 – clay. Grave 133: 1, 2 – bronze; 3–6 – clay.

Grave 129

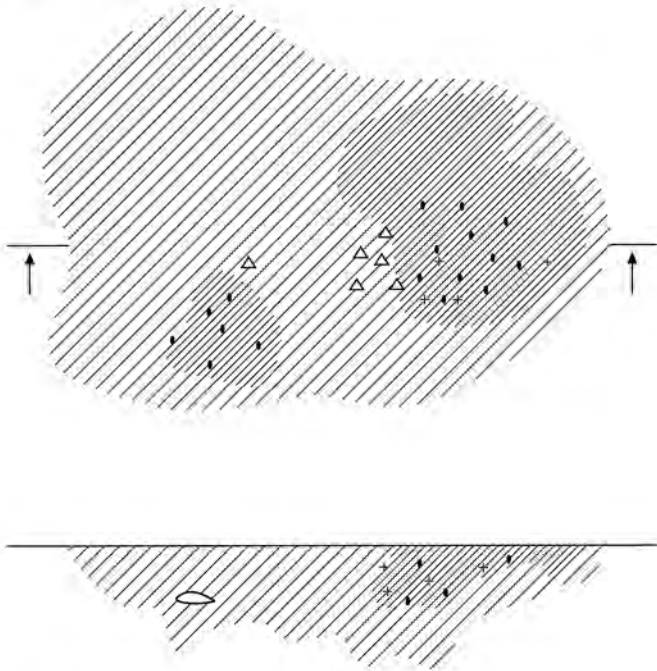

Grave 134

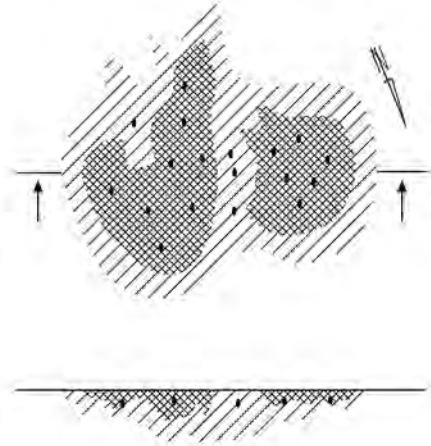

Grave 135

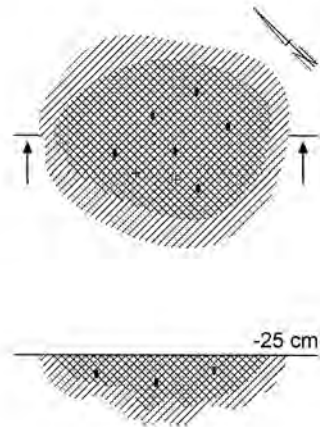

Pl. LXI. Kleszewo, site 8. Grave 129: 1, 2 – bronze; 4-10 – clay. Grave 134. Grave 135.

Graves 131A, 131B

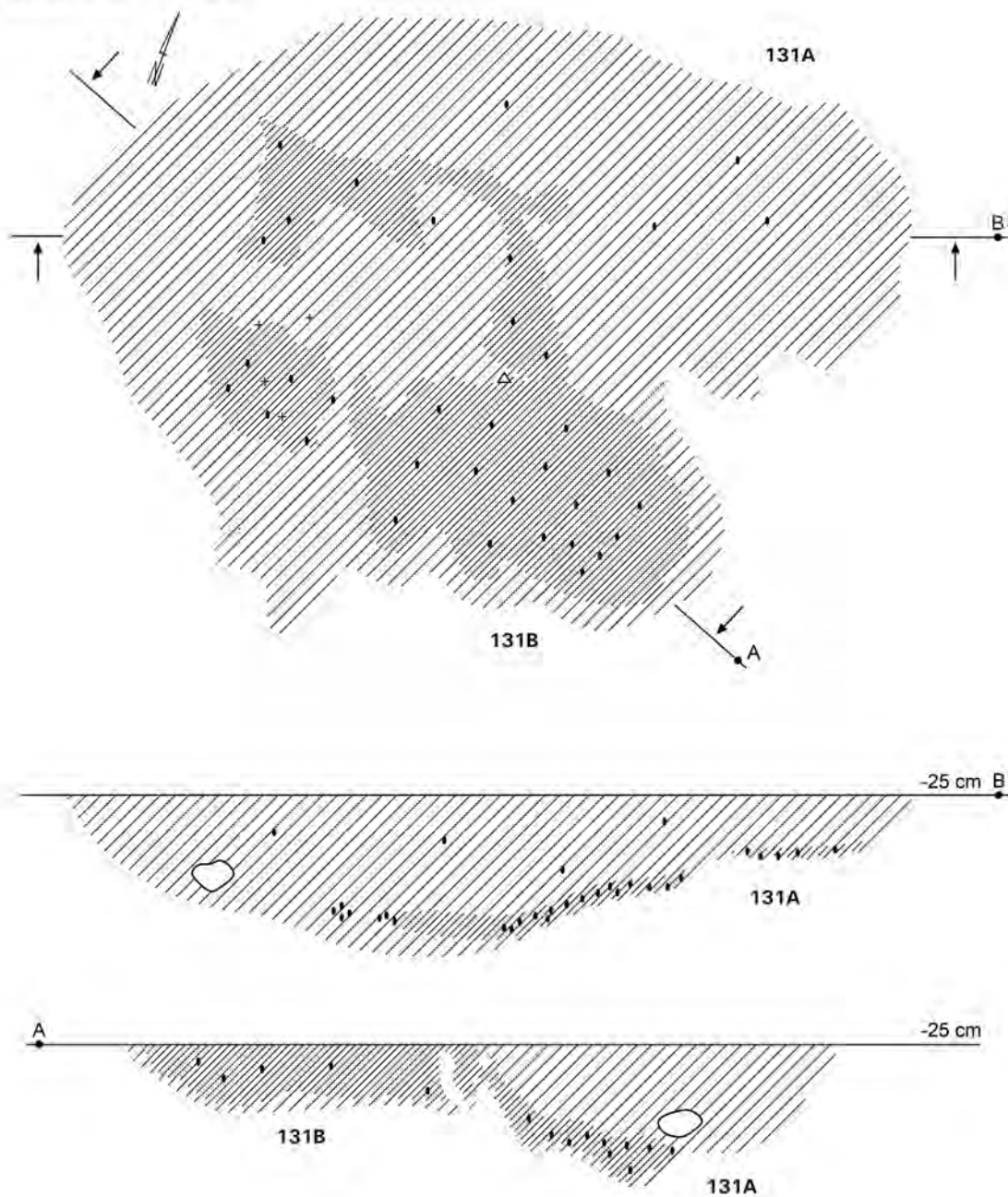

Grave 131A

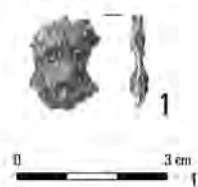

Grave 131B

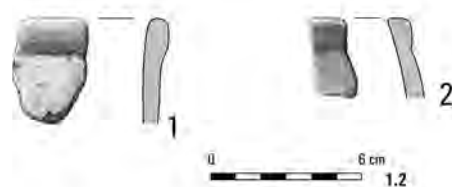

Pl. LXII. Kleszewo, site 8. Grave 131A: 1 – iron. Grave 131B: 1, 2 – clay.

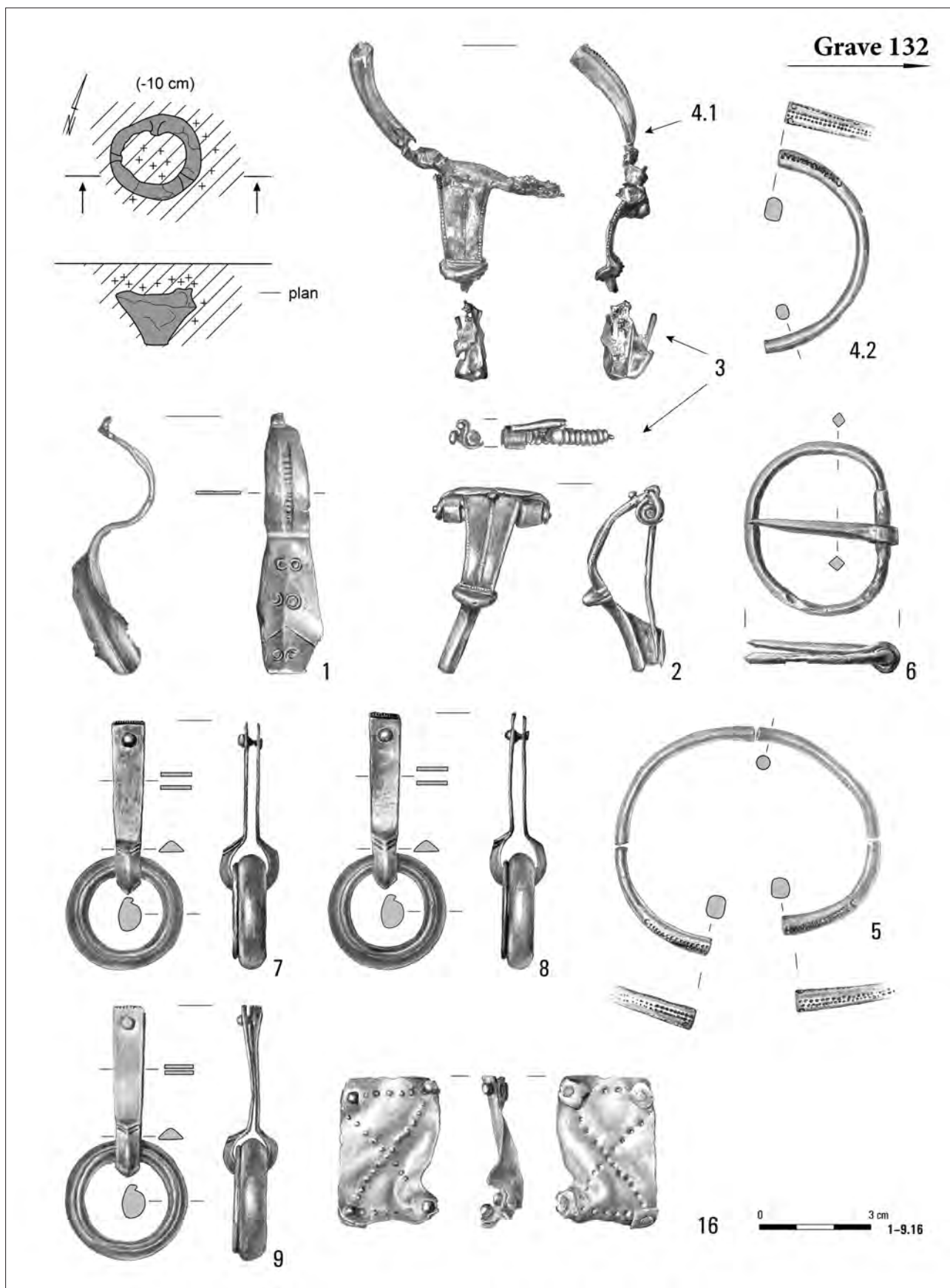

Pl. LXIII. Kleszewo, site 8. Grave 132: 1, 4, 5, 7-9, 16 – bronze; 2 – bronze/iron; 3 – bronze/silver/iron; 6 – iron.

Grave 132

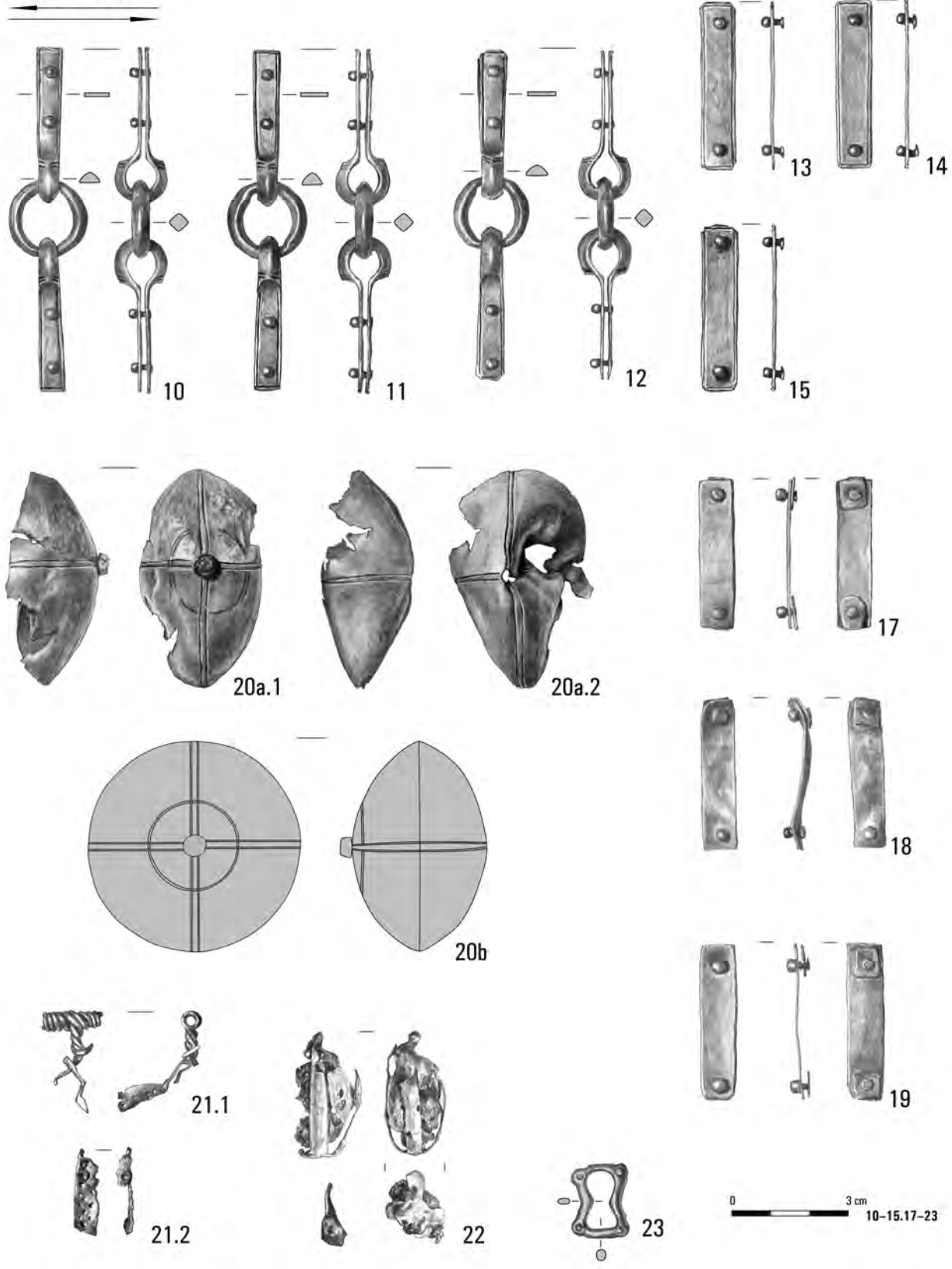

Pl. LXIV. Kleszewo, site 8. Grave 132: 10-15, 17-21 – bronze; 22 – bronze/glass; 23 – iron.

Grave 132

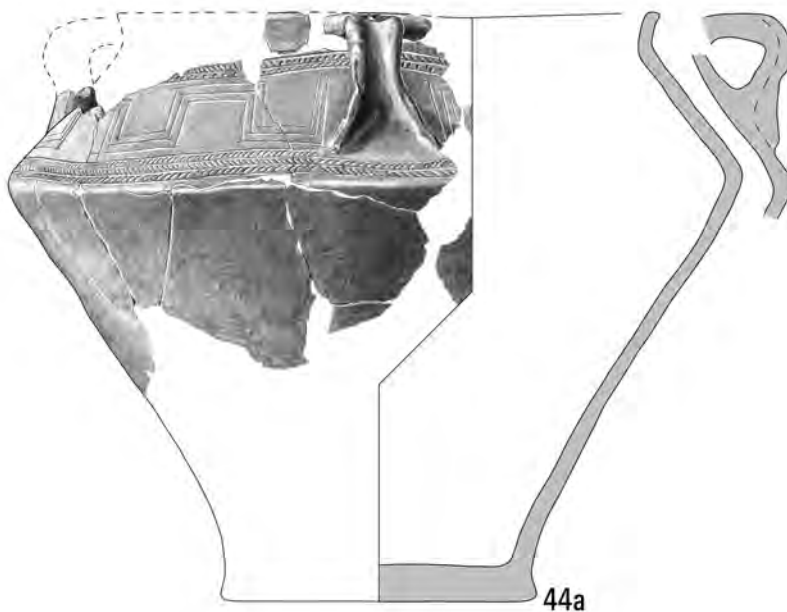
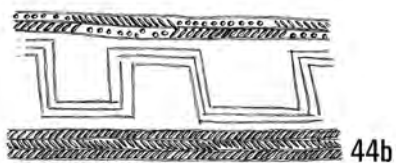
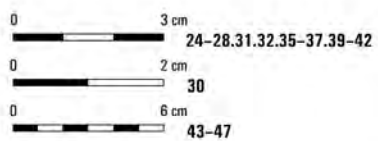
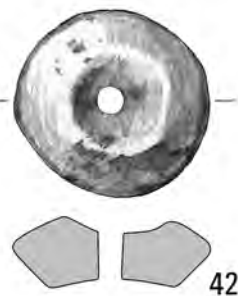
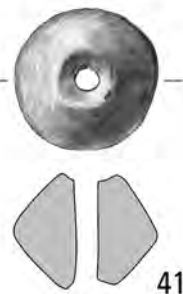
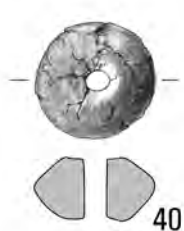
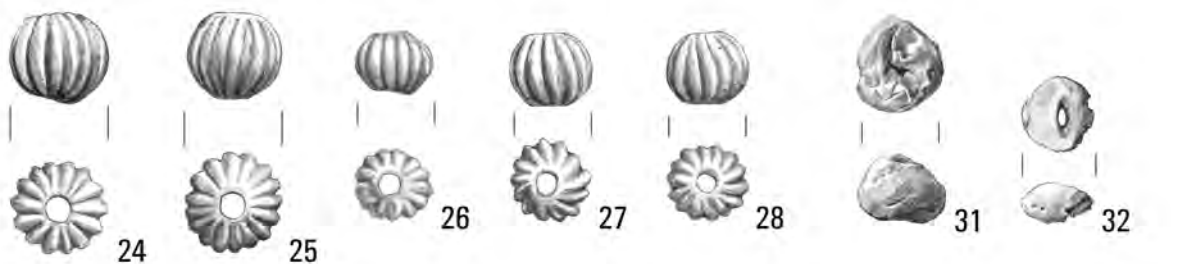

Pl. LXV. Kleszewo, site 8. Grave 132: 24-28, 30-32 – glass; 35-37, 39 – bronze; 40-47 – clay.

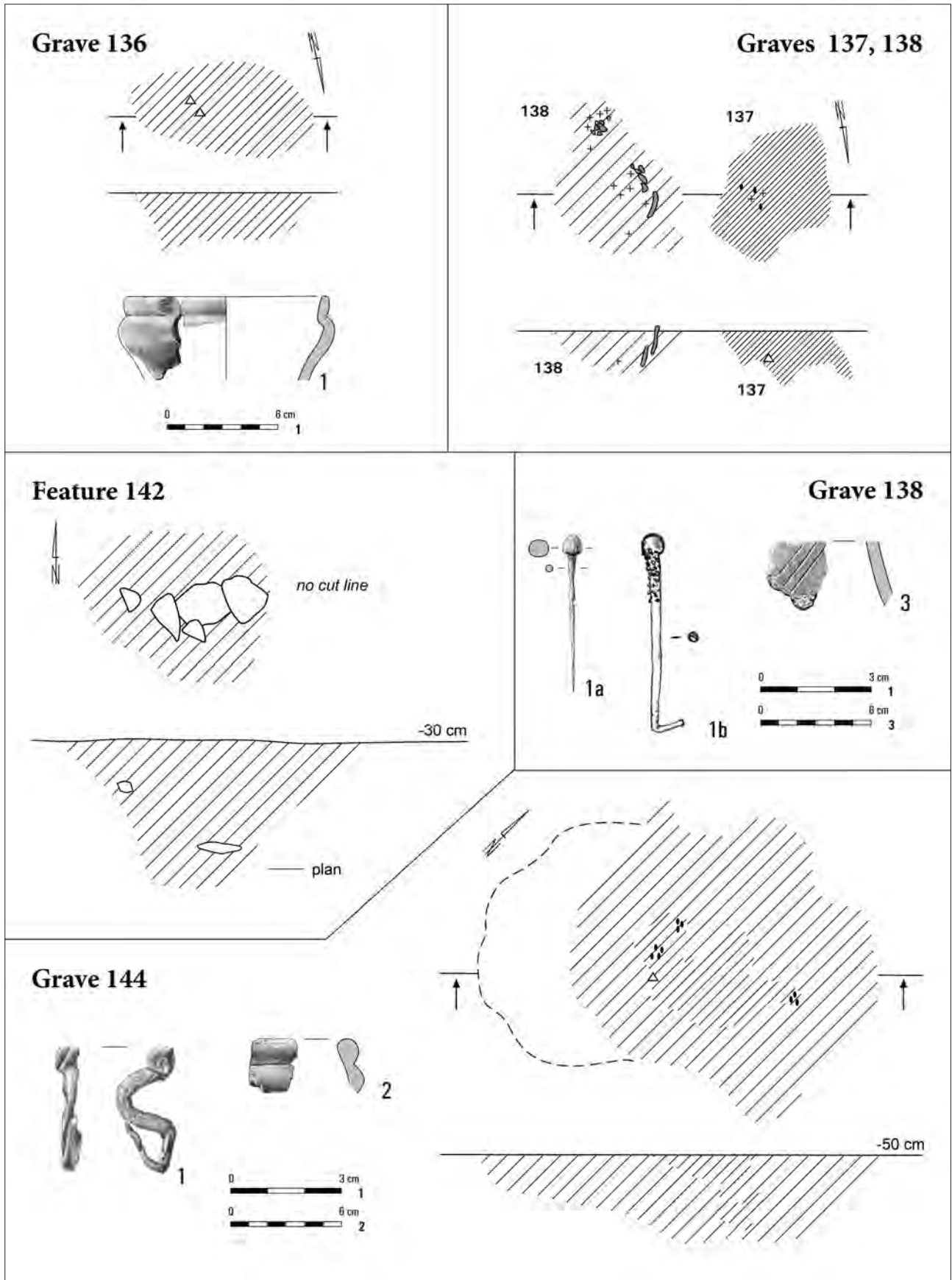

Pl. LXVI. Kleszewo, site 8. Grave 136: 1 – clay. Grave 137. Grave 138: 1 – iron; 3 – clay. Feature 142. Grave 144: 1 – iron; 2 – clay.

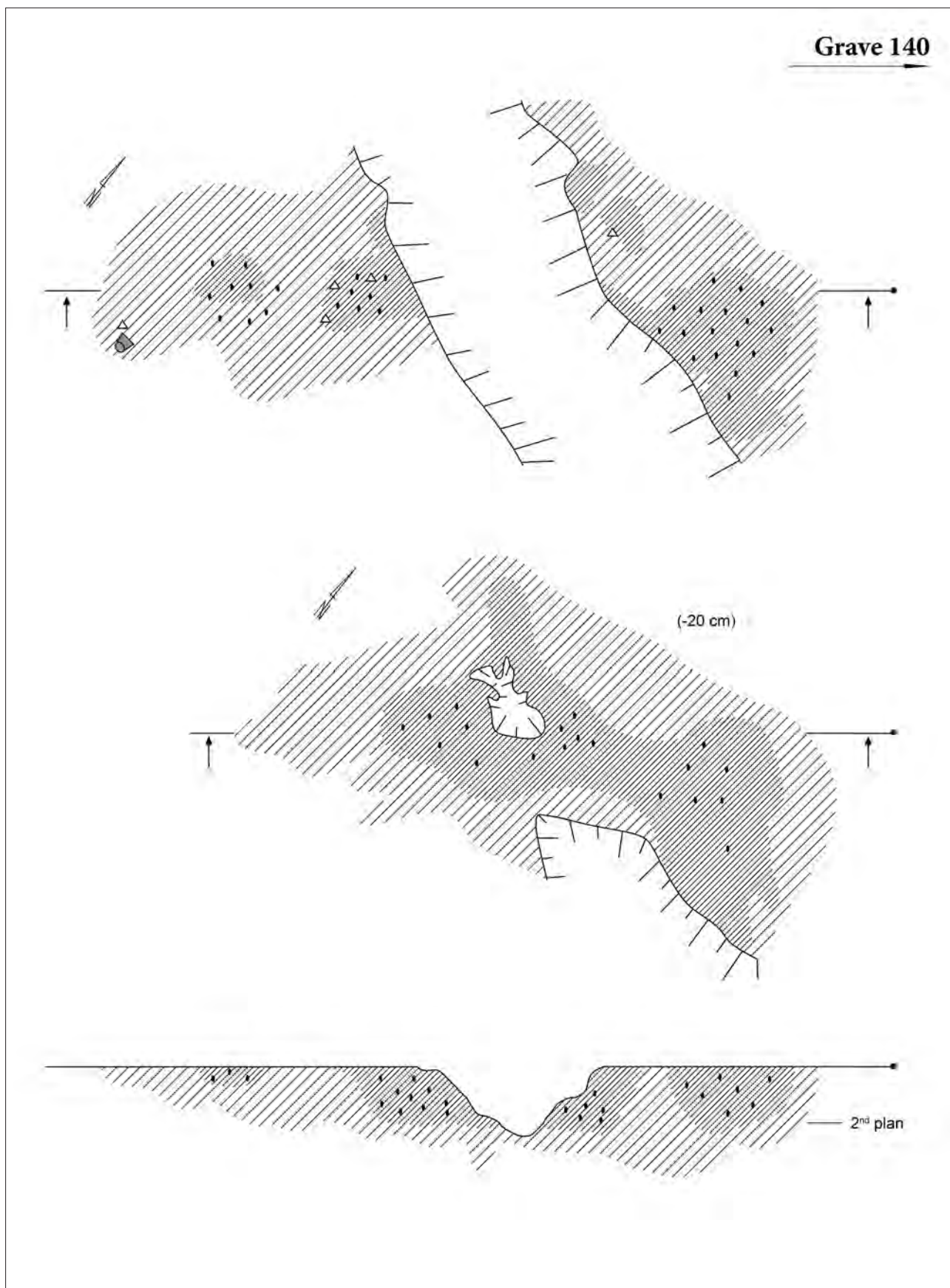

Pl. LXVII. Kleszewo, site 8. Grave 140.

Grave 140

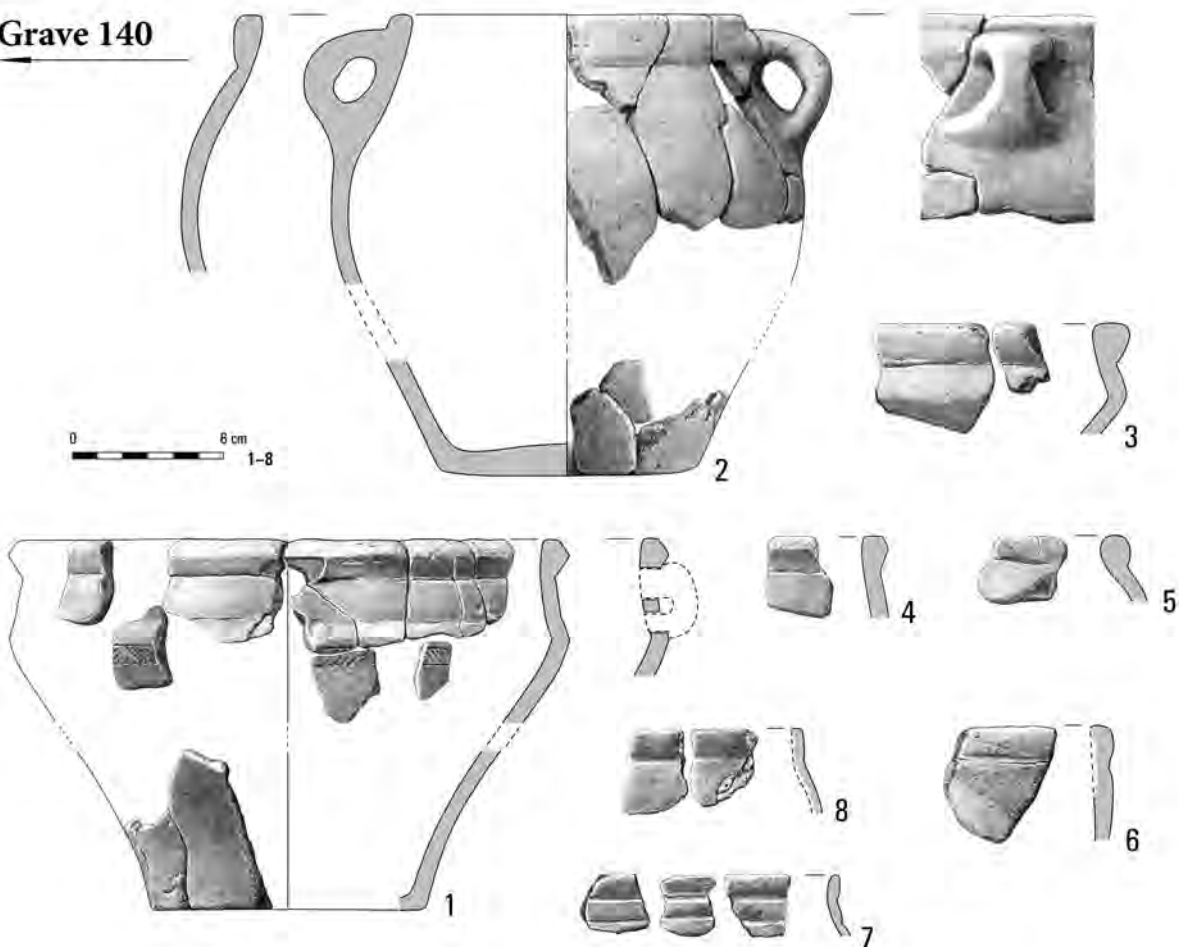

Grave 145

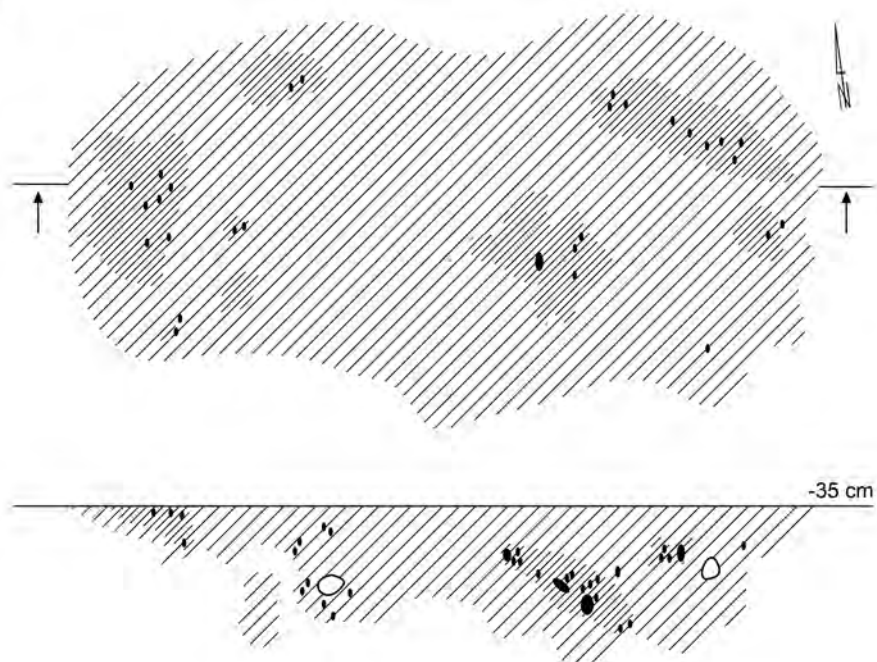

Pl. LXVIII. Kleszewo, site 8. Grave 140: 1-8 – clay. Grave 145.

Grave 141

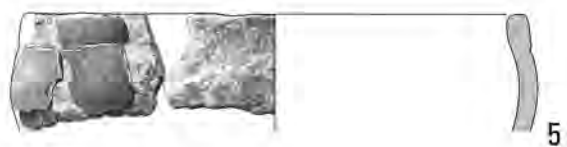
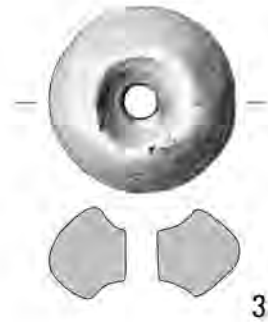
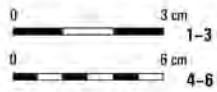
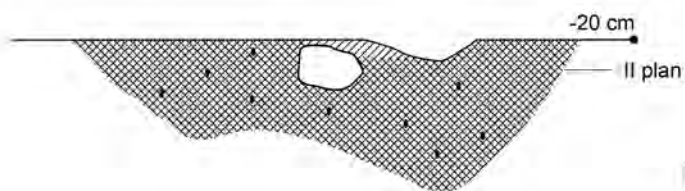
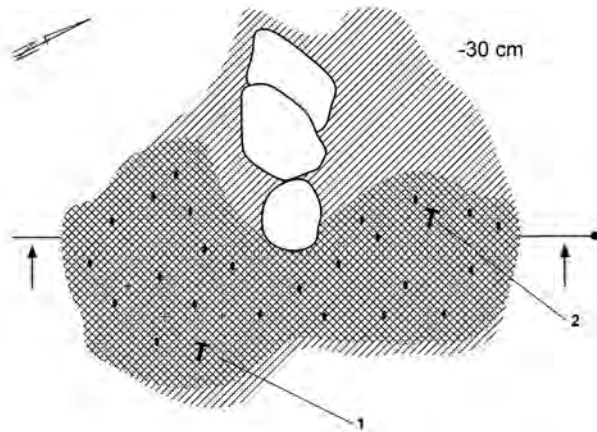
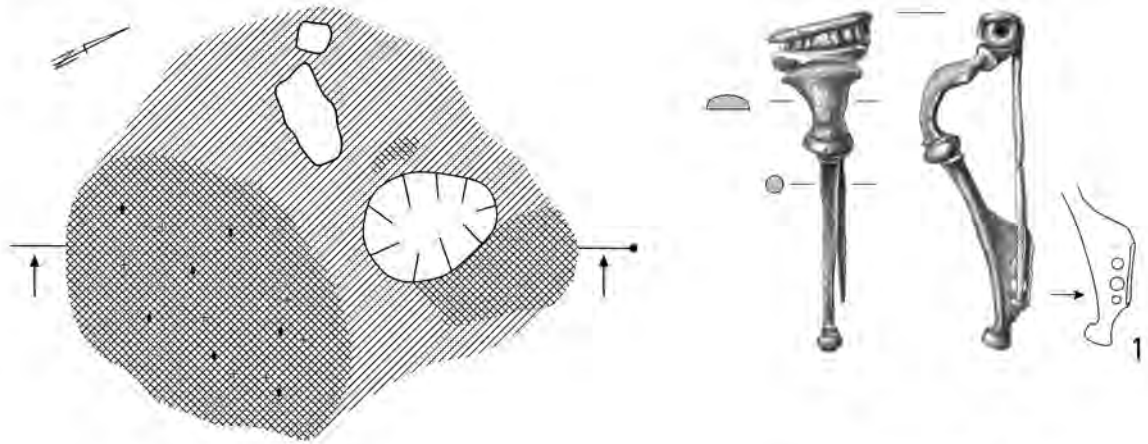

Pl. LXIX. Kleszewo, site 8. Grave 141: 1, 2 – bronze; 3–6 – clay.

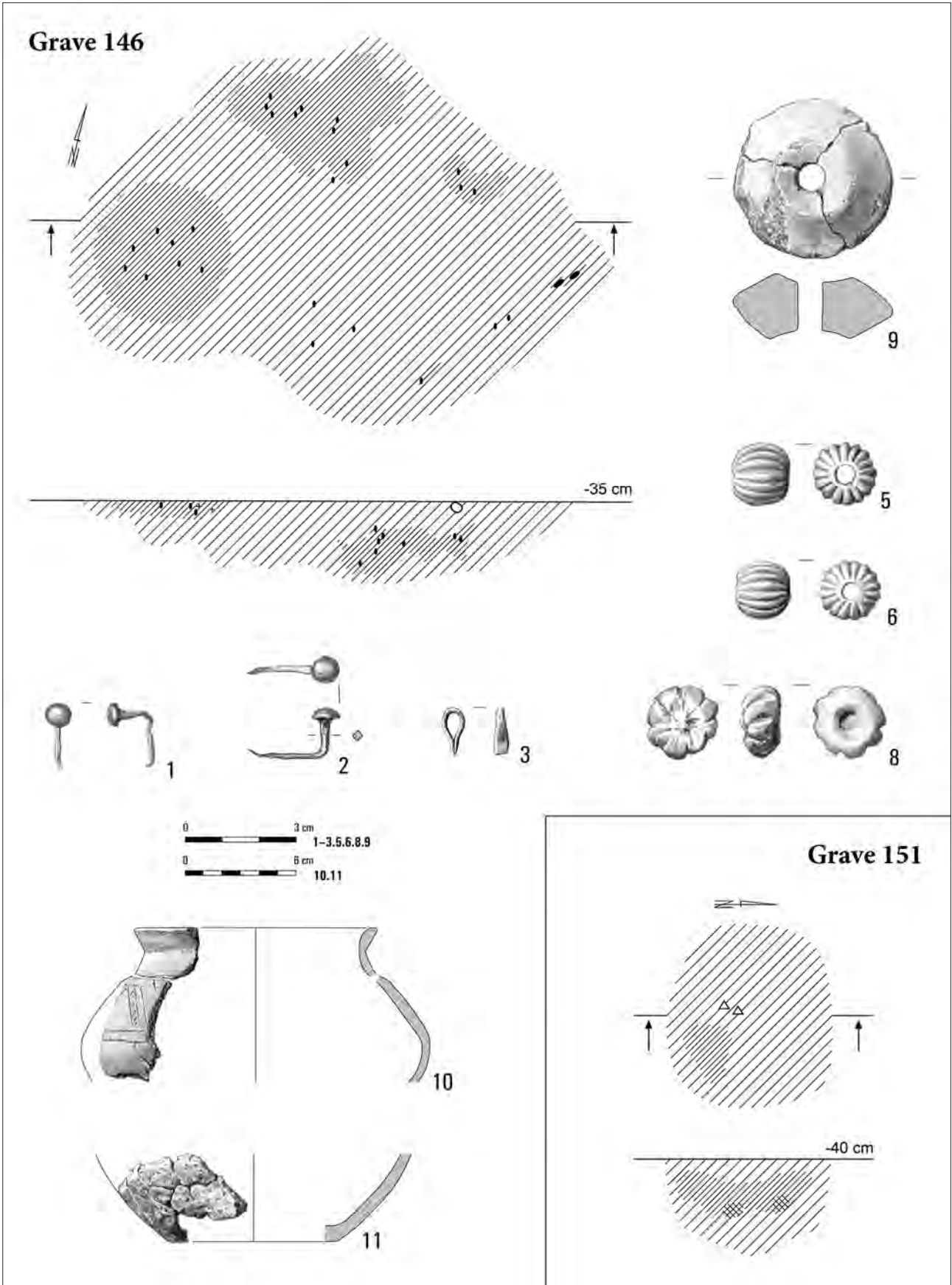

Pl. LXX. Kleszewo, site 8. Grave 146: 1, 2 – iron; 3 – bronze; 5, 6 – glass; 8–11 – clay. Grave 151.

Grave 147

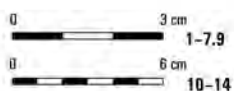
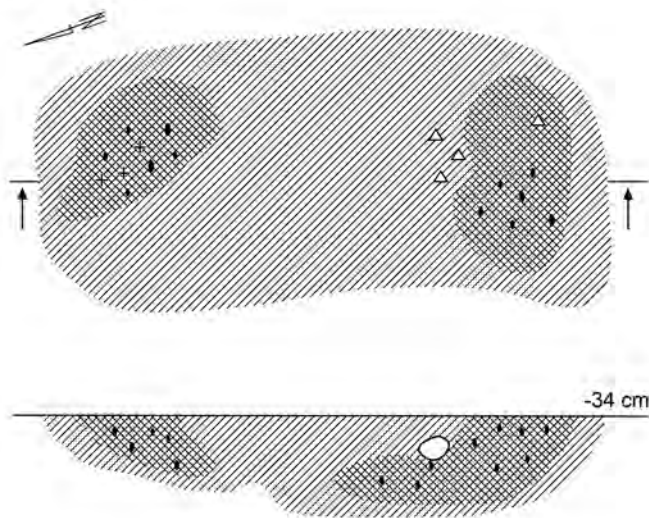

Grave 155

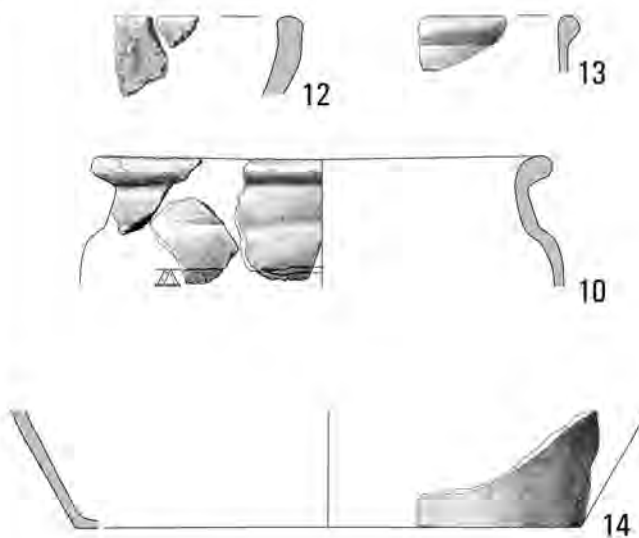
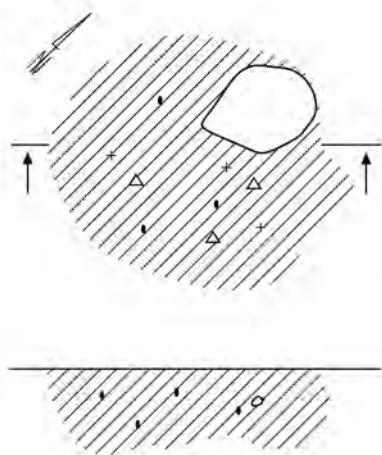

Pl. LXXI. Kleszewo, site 8. Grave 147: 1-7, 9 - iron; 10-14 - clay. Grave 155.

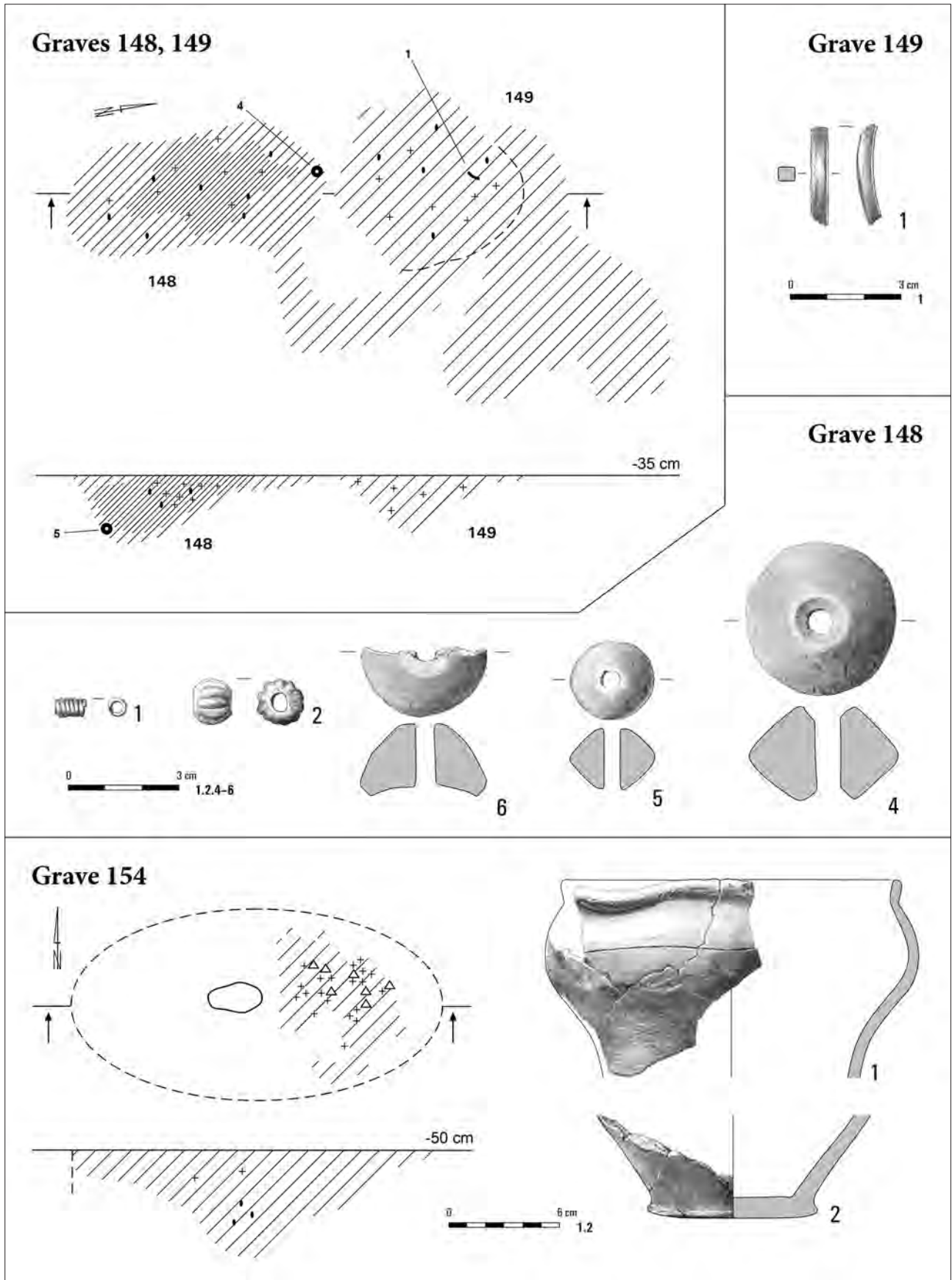

Pl. LXXII. Kleszewo, site 8. Grave 148: 1 – bronze; 2 – glass; 4–6 – clay. Grave 149: 1 – bronze. Grave 154: 1, 2 – clay.

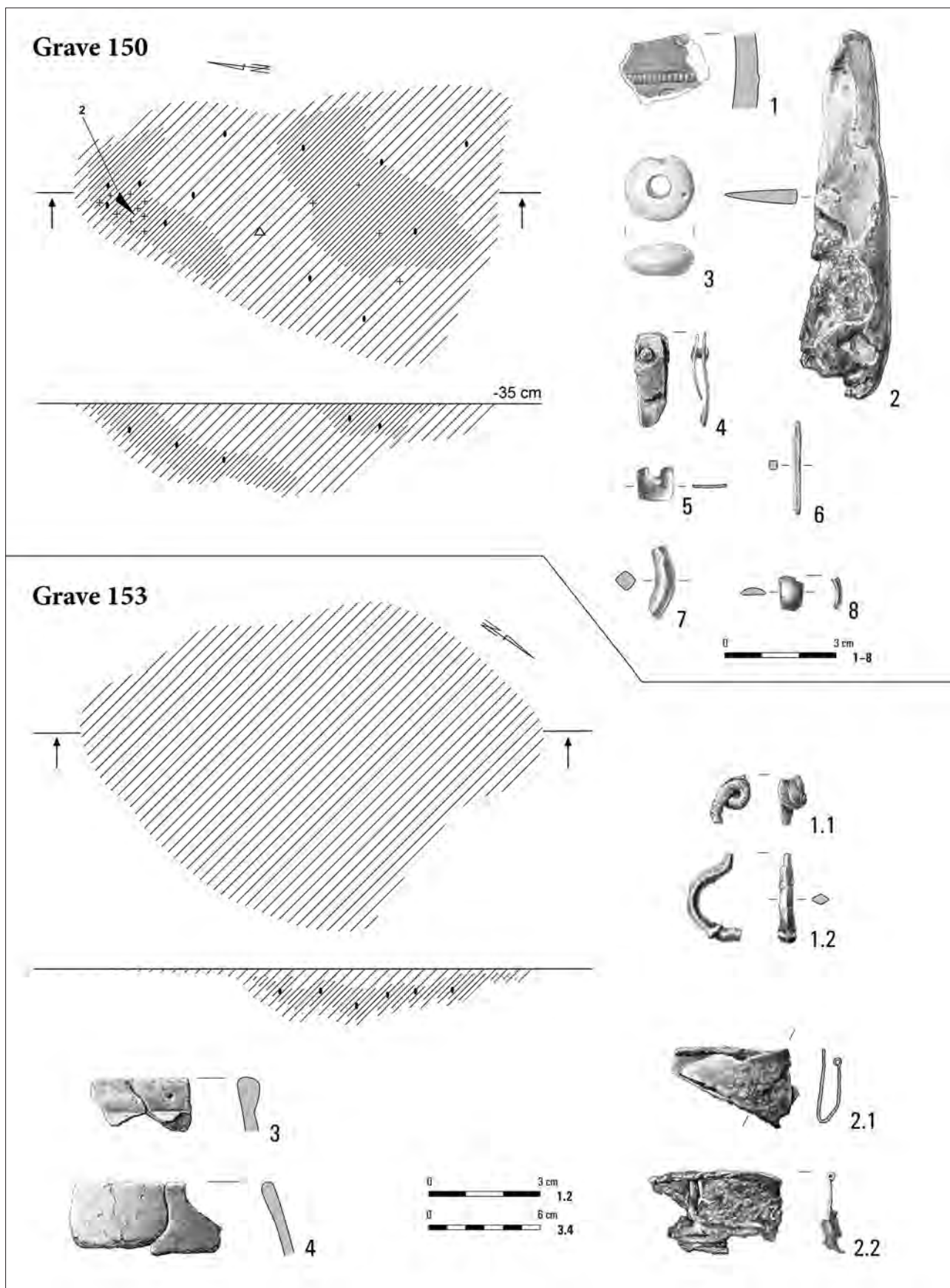

Pl. LXXIII. Kleszewo, site 8. Grave 150: 1 – clay; 2 – iron; 3 – stone; 4–8 – bronze. Grave 153: 1, 2 – iron; 3, 4 – clay.

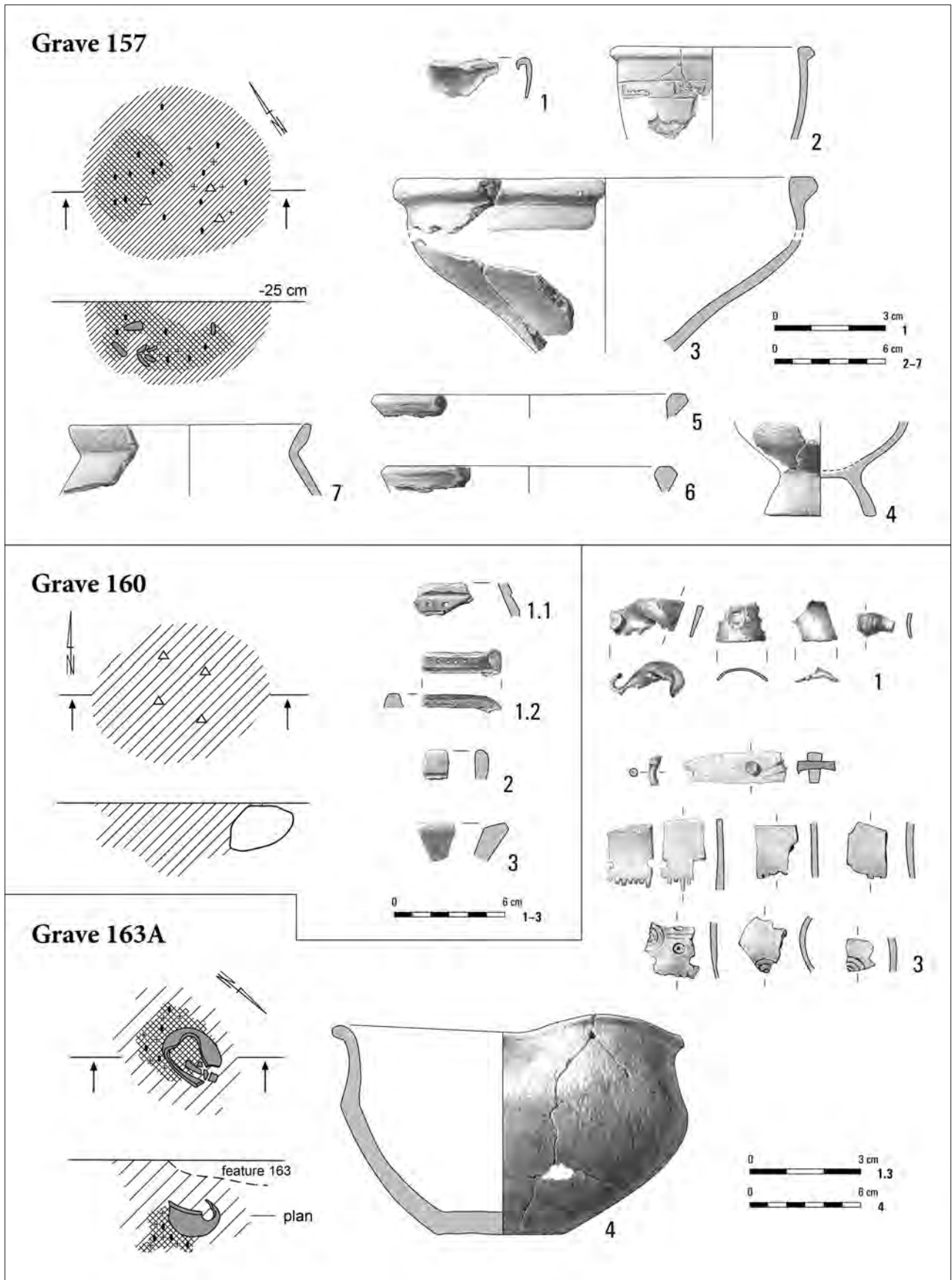

Pl. LXXIV. Kleszewo, site 8. Grave 157: 1 – iron; 2–7 – clay. Grave 160: 1–3 – clay. Grave 163A: 1 – bronze; 3 – bone/bronze; 4 – clay.

Grave 158

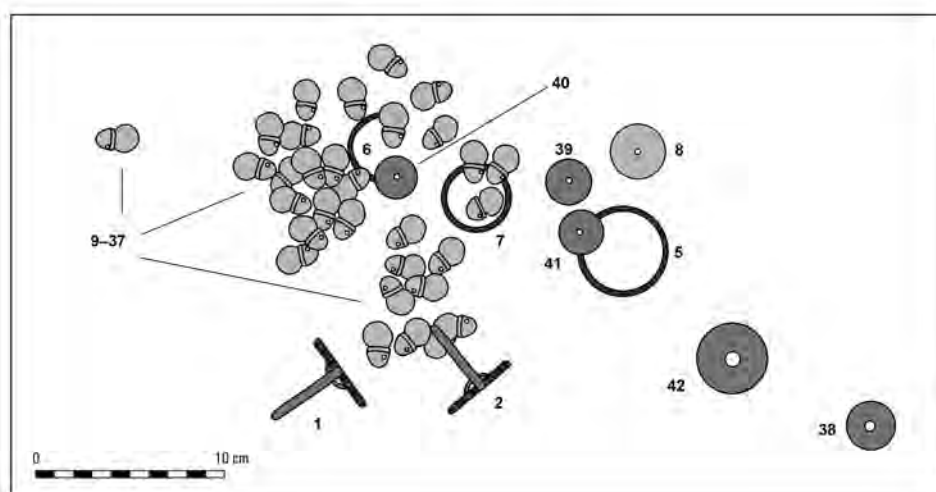
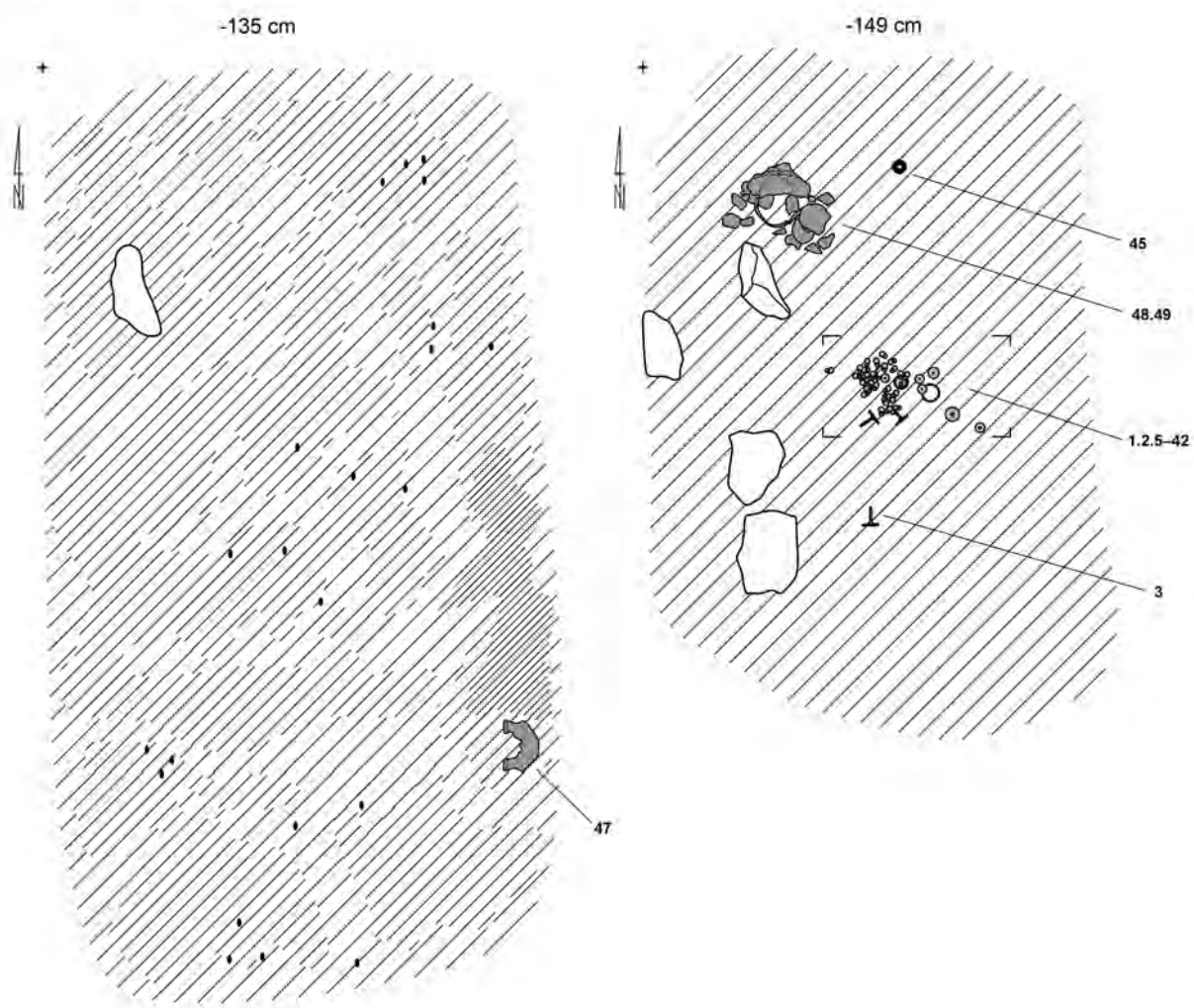

Pl. LXXV. Kleszewo, site 8. Grave 158.

Grave 158

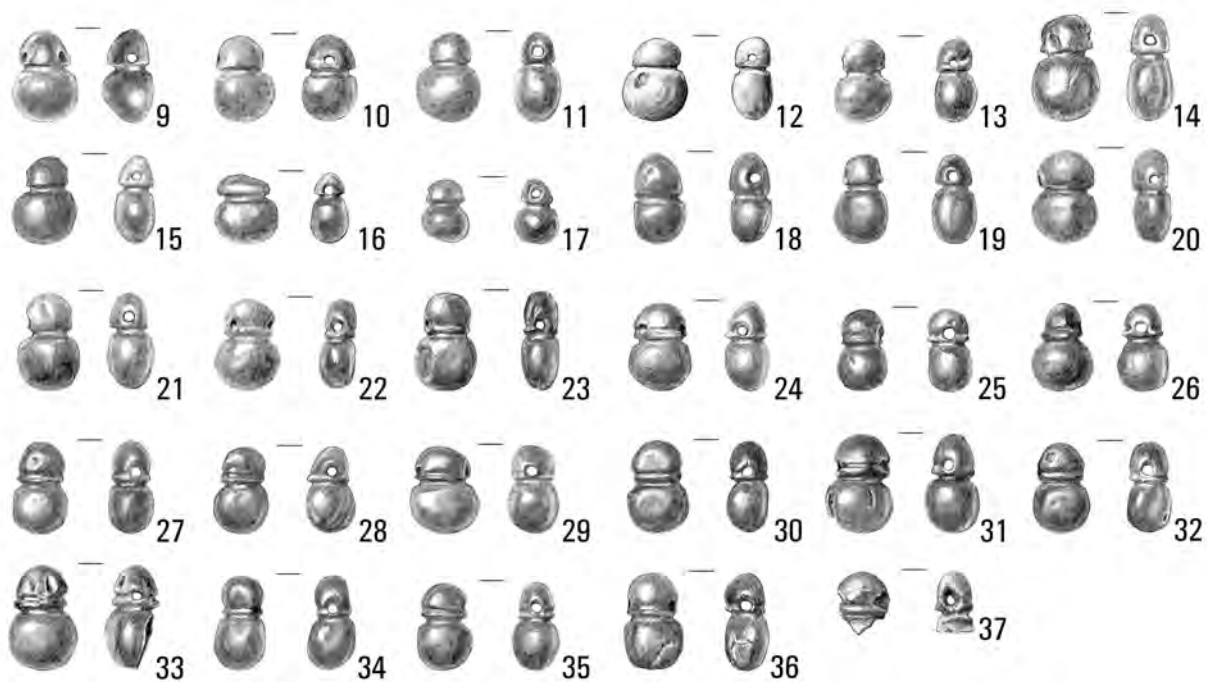
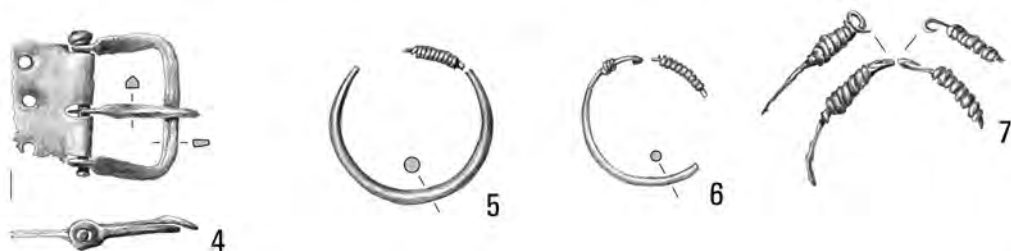

0 3 cm 1-43



Pl. LXXVI. Kleszewo, site 8. Grave 158: 1, 2, 5, 6 – silver; 3, 4, 7 – bronze; 8–37 – amber; 38–43 – glass.

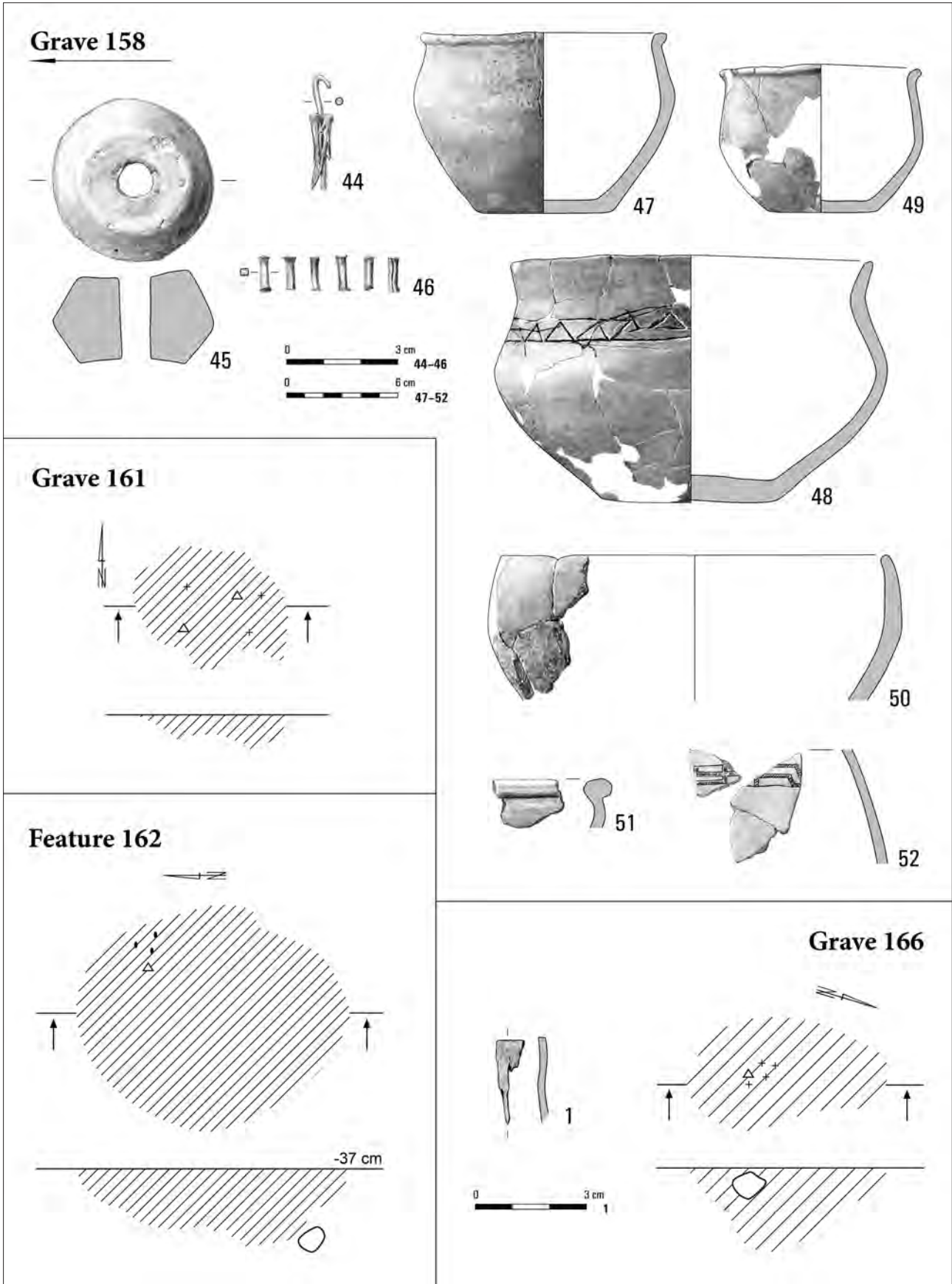

Pl. LXXVII. Kleszewo, site 8. Grave 158: 44 – bronze/wood; 45, 47–52 – clay; 46 – bronze. Grave 161. Feature 162. Grave 166: 1 – bone.

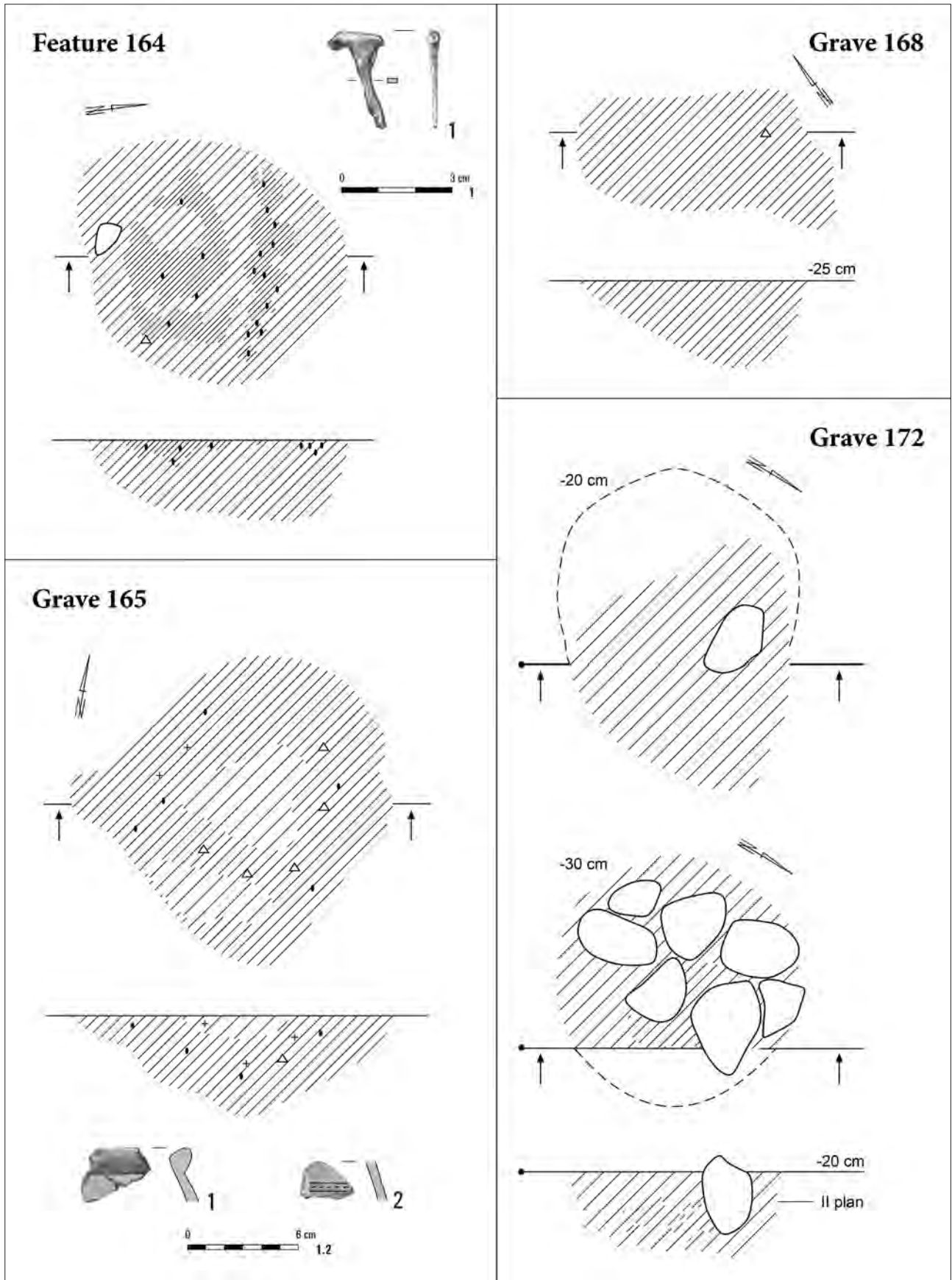

Pl. LXXVIII. Kleszewo, site 8. Feature 164: 1 – iron. Grave 165: 1, 2 – clay. Grave 168. Grave 172.

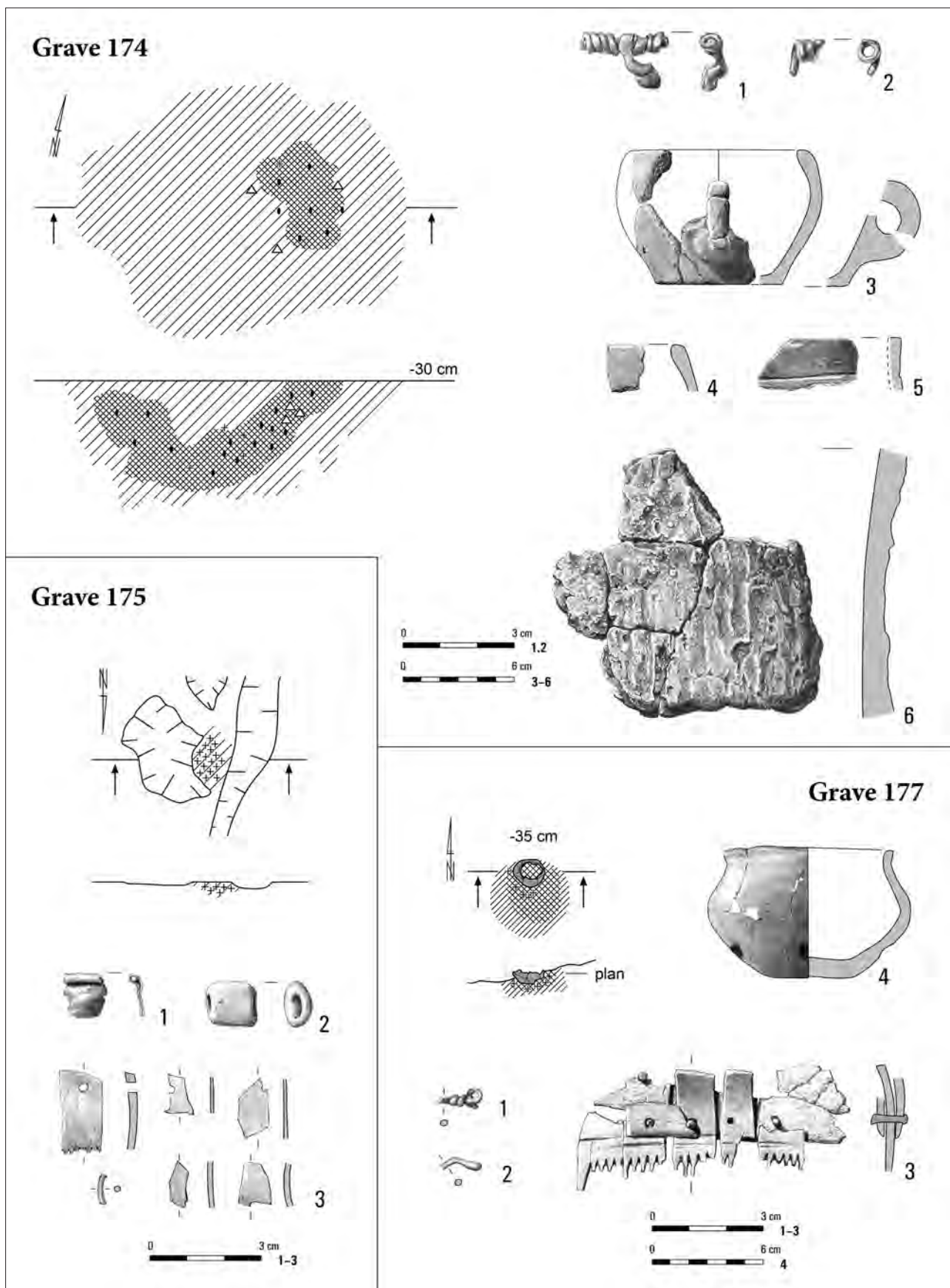

Pl. LXXIX. Kleszewo, site 8. Grave 174: 1 – bronze/iron; 2 – bronze; 3–6 – clay. Grave 175: 1 – bronze; 2 – glass; 3 – bone/bronze. Grave 177: 1, 2 – bronze; 3 – bone/bronze; 4 – clay.

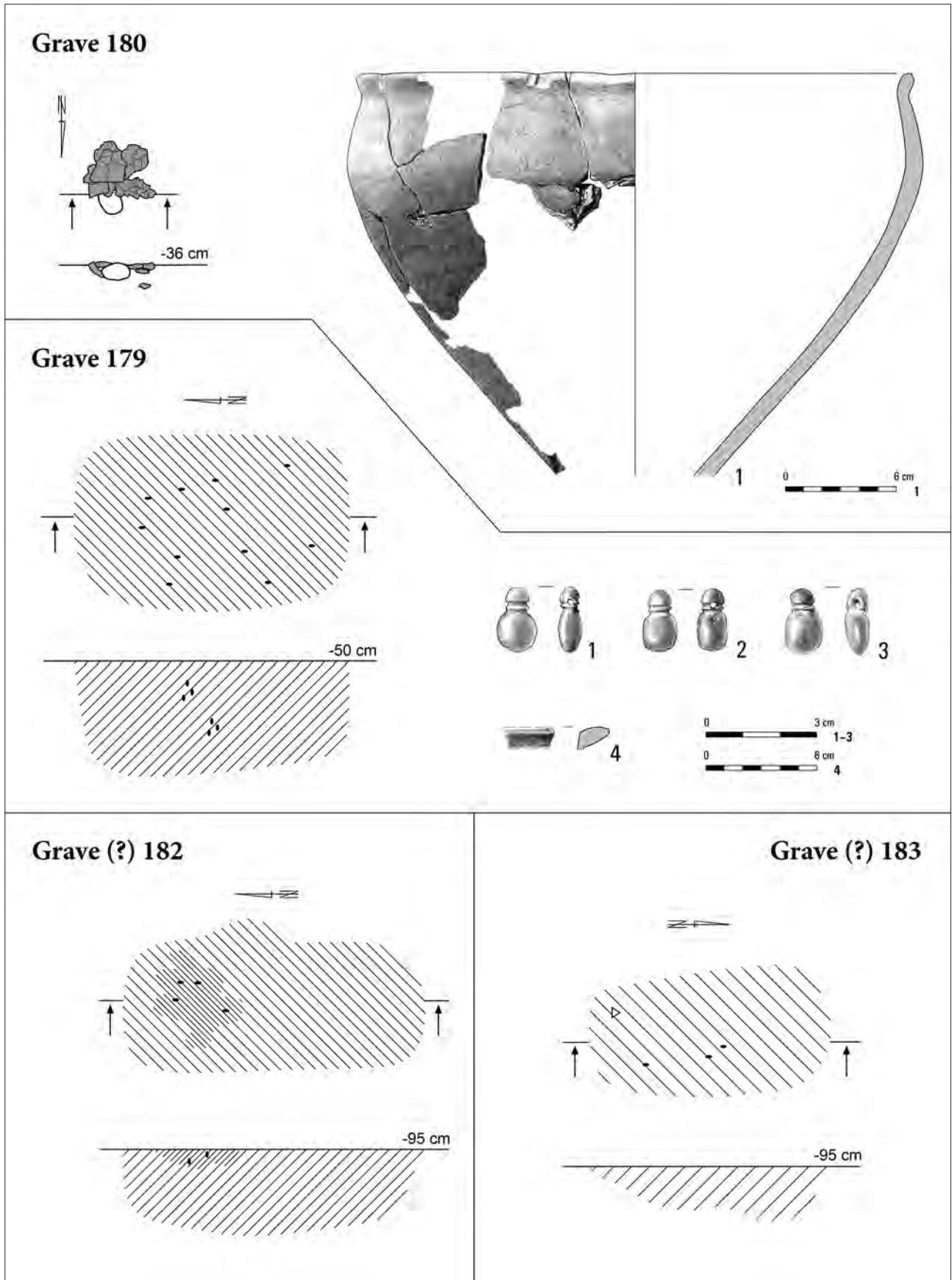

Pl. LXXX. Kleszewo, site 8. Grave 179: 1-3 – amber; 4 – clay. Grave 180: 1 – clay. Grave (?) 182. Grave (?) 183.

Grave 184

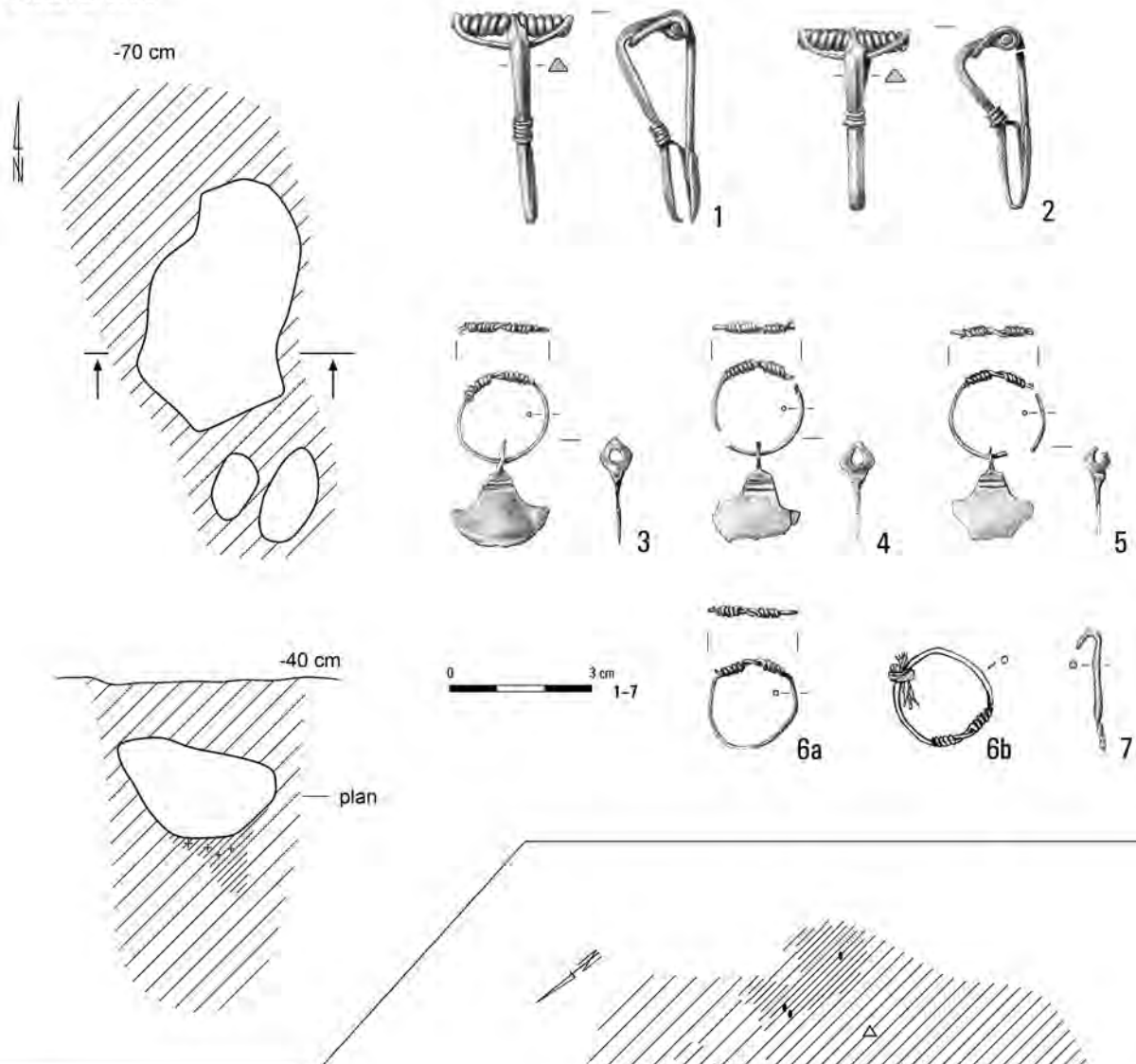

Grave 185

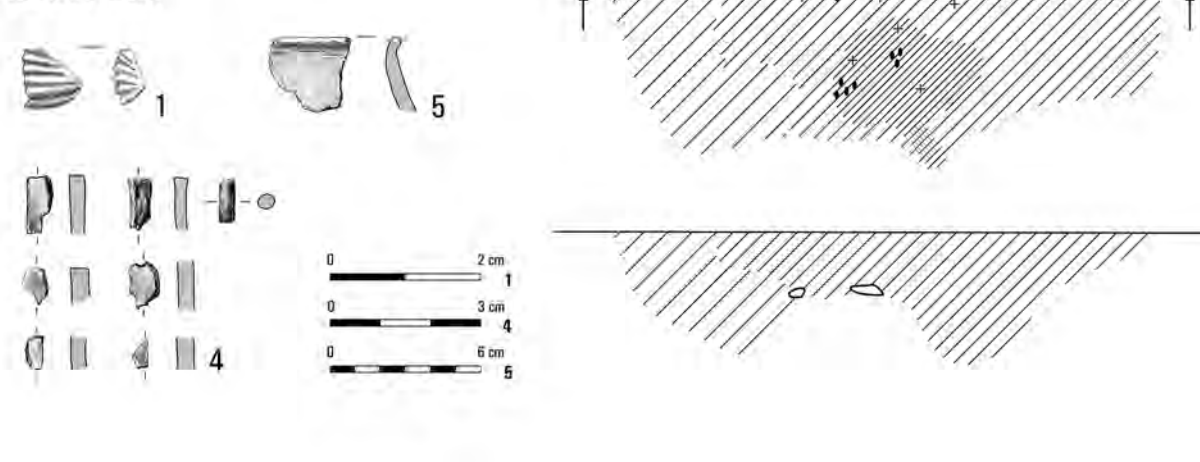

Pl. LXXXI. Kleszewo, site 8. Grave 184: 1, 2, 6a, 7 – bronze; 3–5 – silver; 6b – bronze/fibre. Grave 185: 1, 5 – clay; 4 – bone.

Graves 187, 188, 191

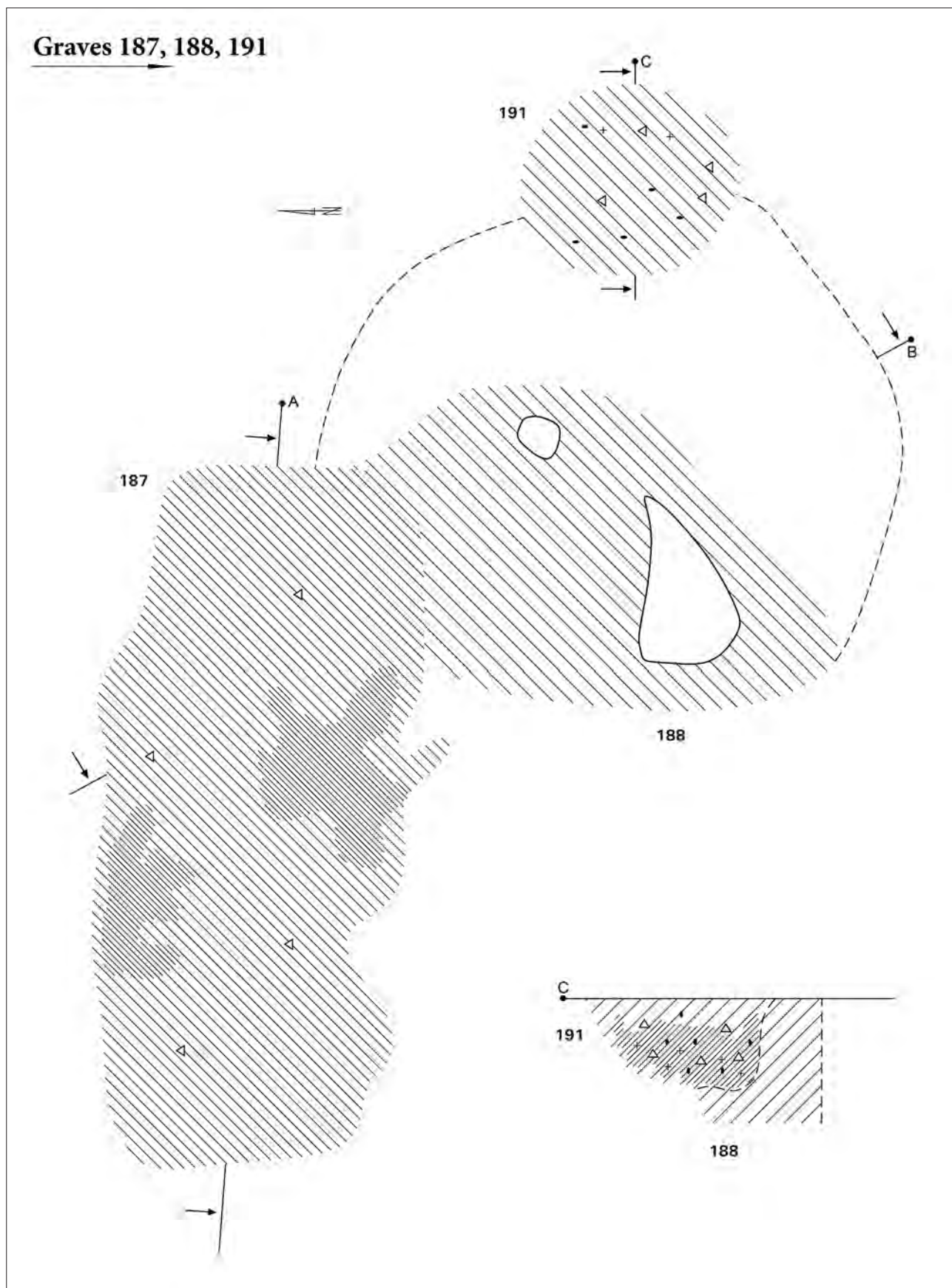

Pl. LXXXII. Kleszewo, site 8. Graves 187, 188, 191.

Graves 187, 188

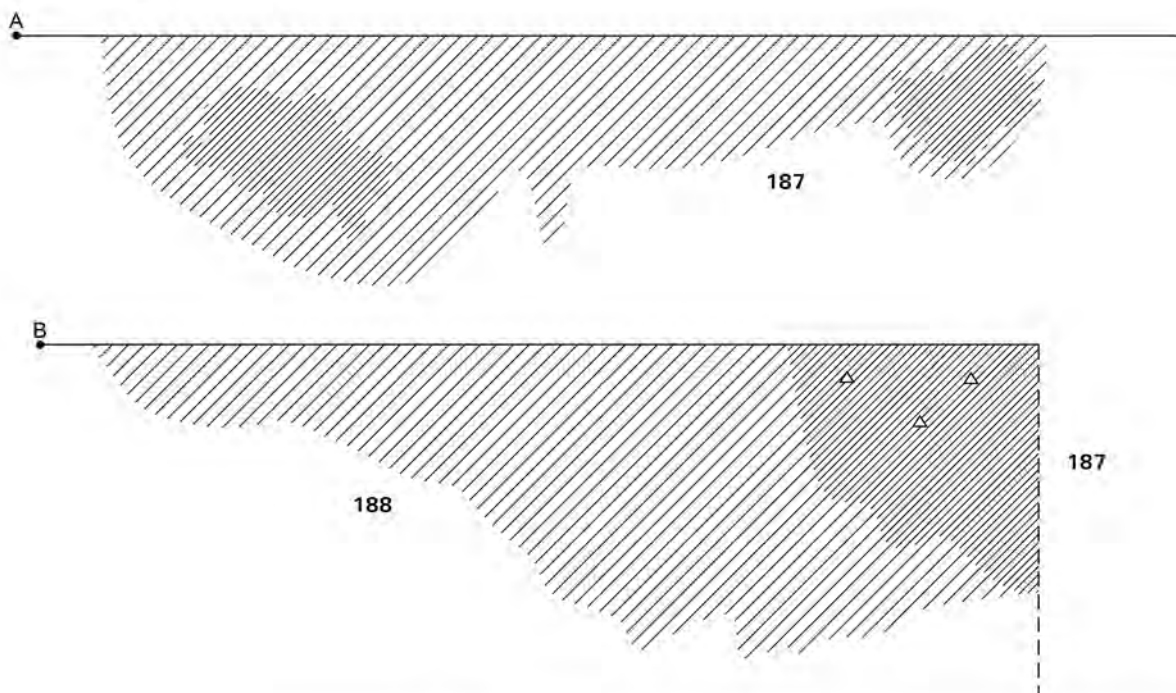

Grave 188

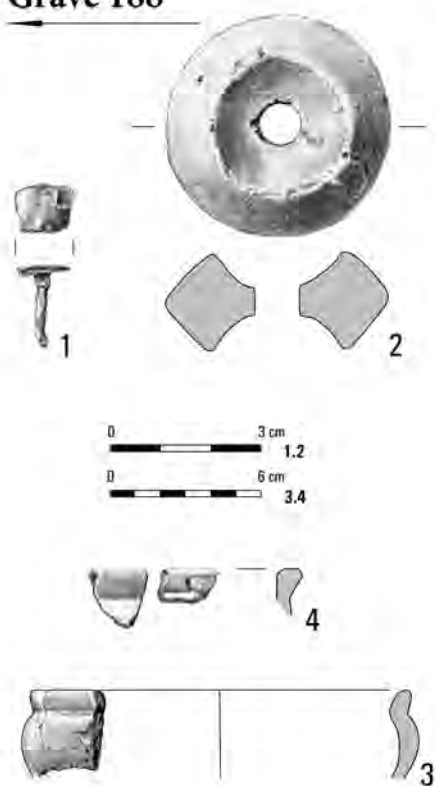

Grave 191

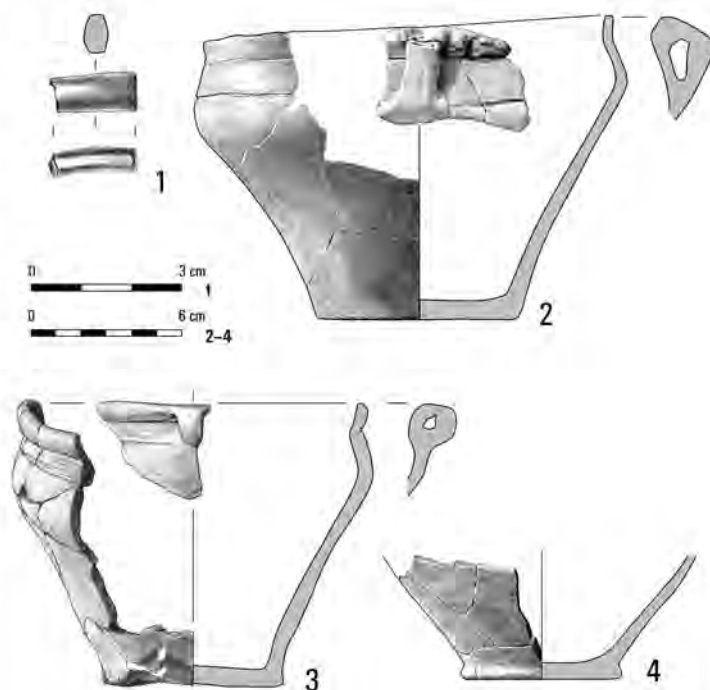

Pl. LXXXIII. Kleszewo, site 8. Grave 187. Grave 188: 1 – iron; 2–4 – clay. Grave 191: 1 – bronze; 2–4 – clay.

Grave 187

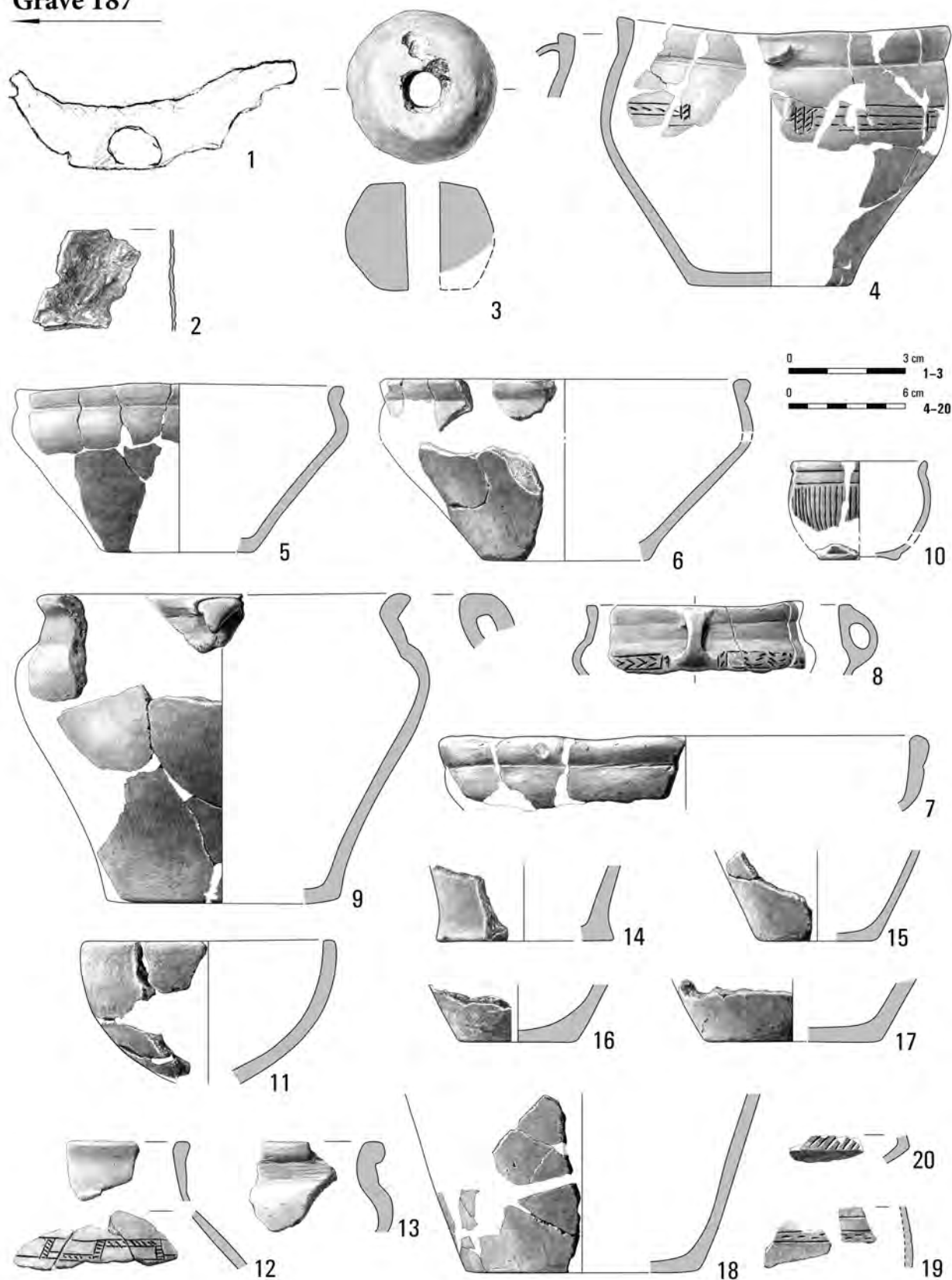

Pl. LXXXIV. Kleszewo, site 8. Grave 187: 1, 2 – iron; 3–20 – clay.

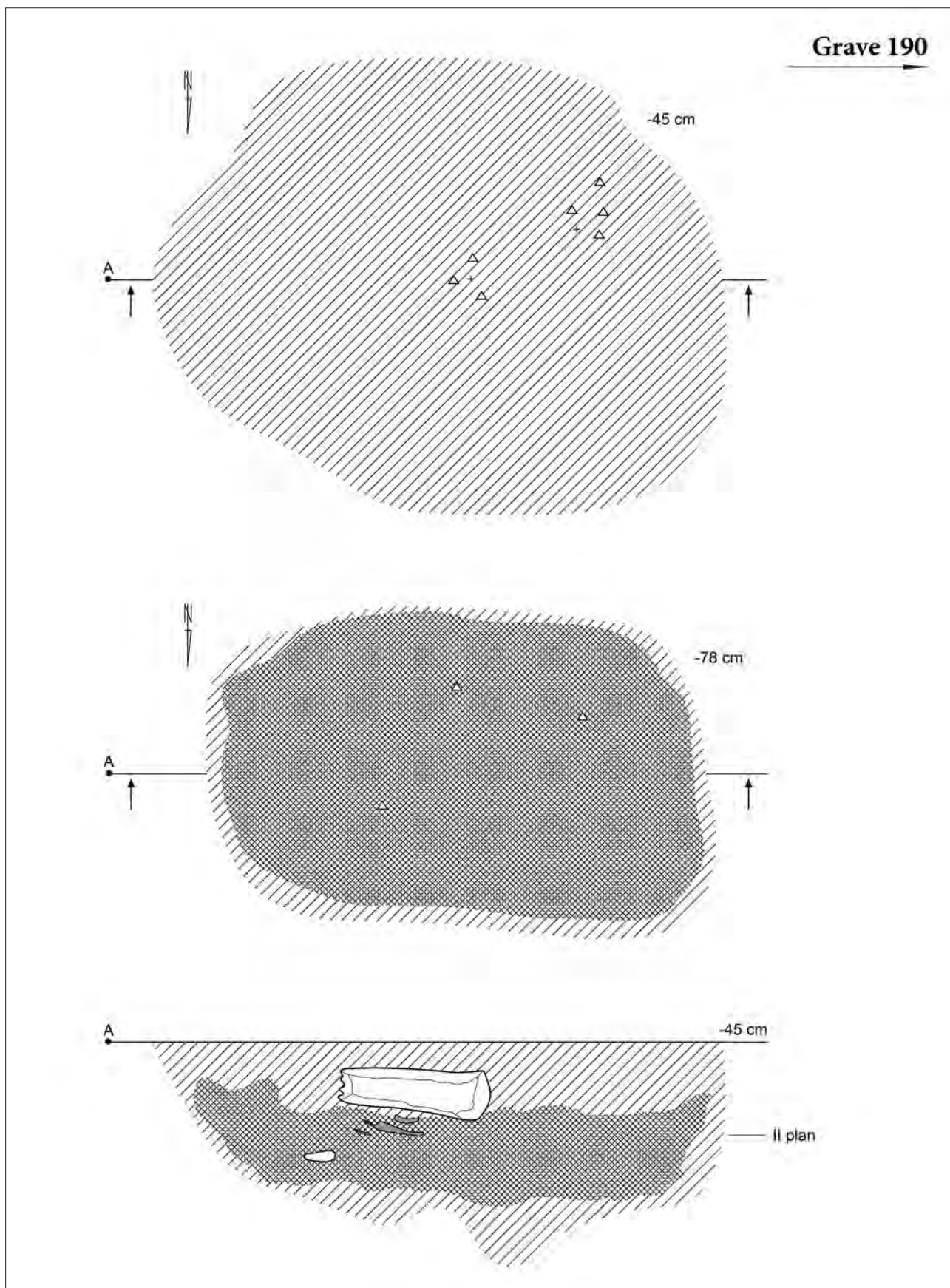

Pl. LXXXV. Kleszewo, site 8. Grave 190.

Grave 190

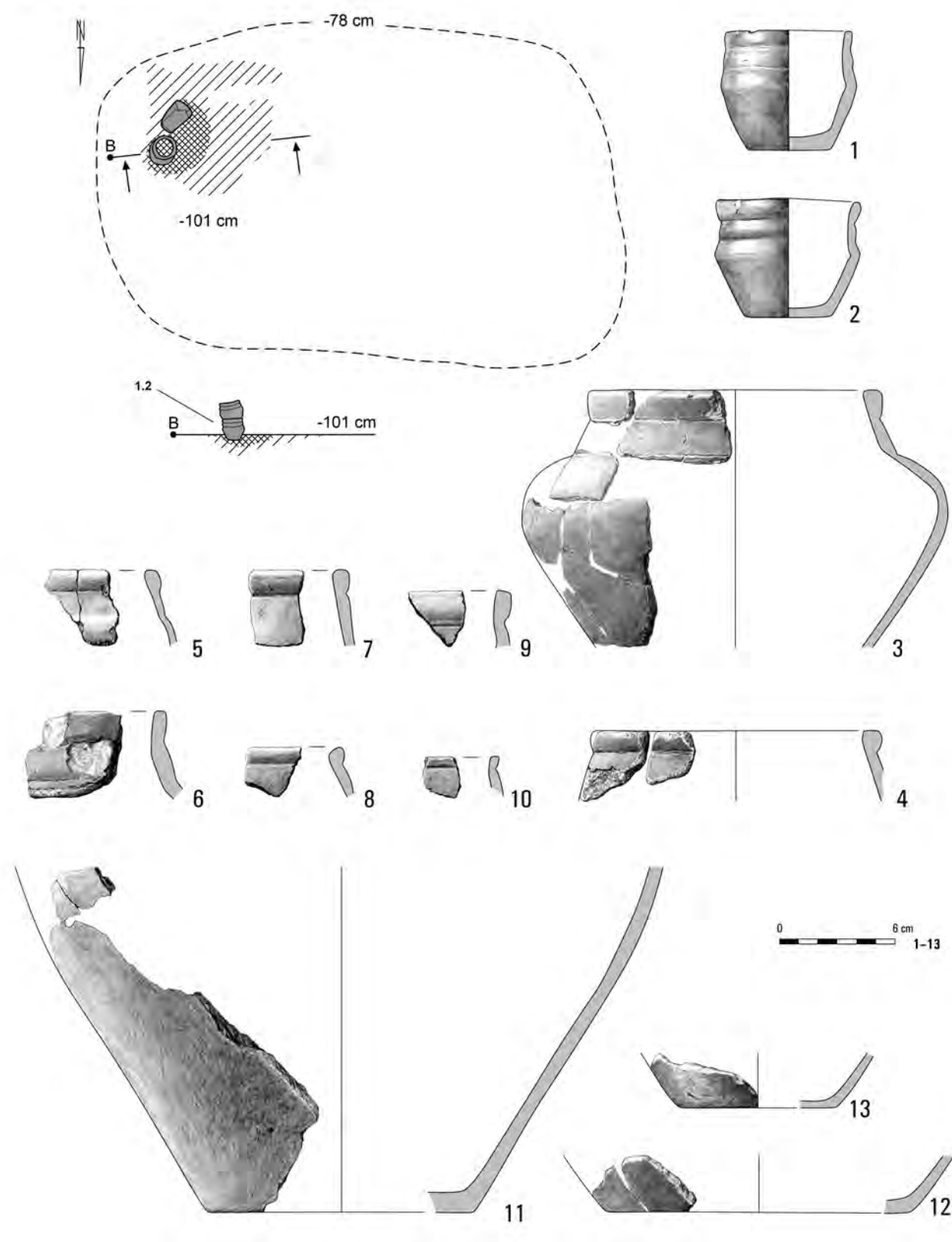

Pl. LXXXVI. Kleszewo, site 8. Grave 190: 1-13 – clay.

Grave 186

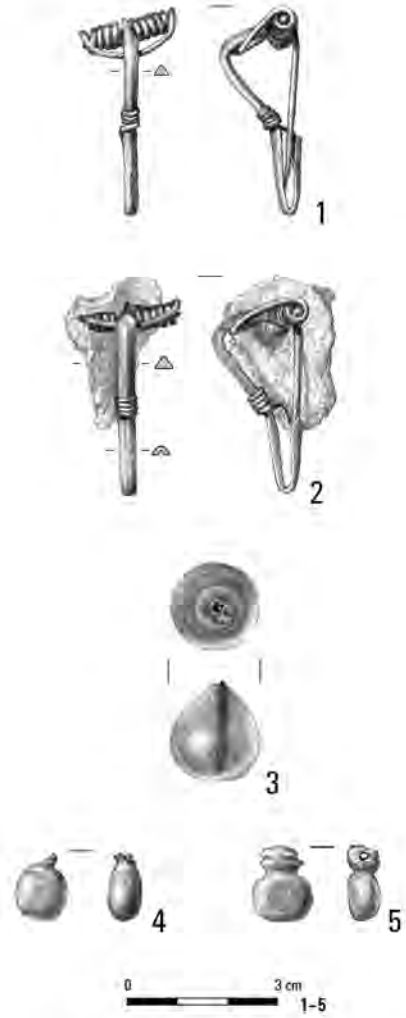
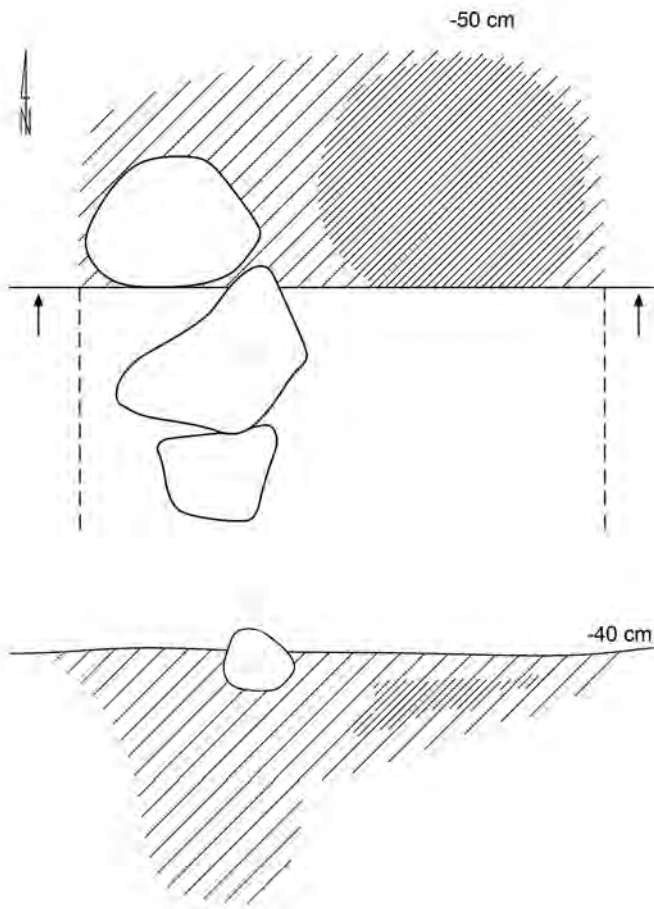

Grave 195

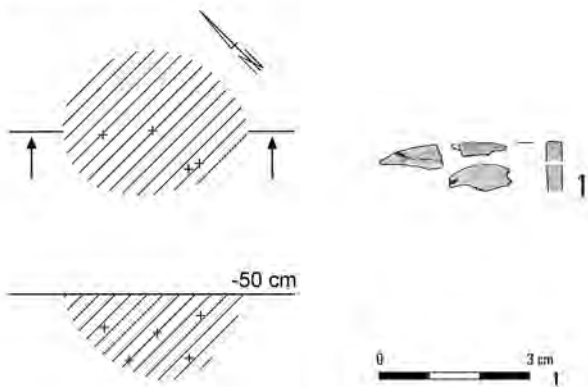

Grave 197

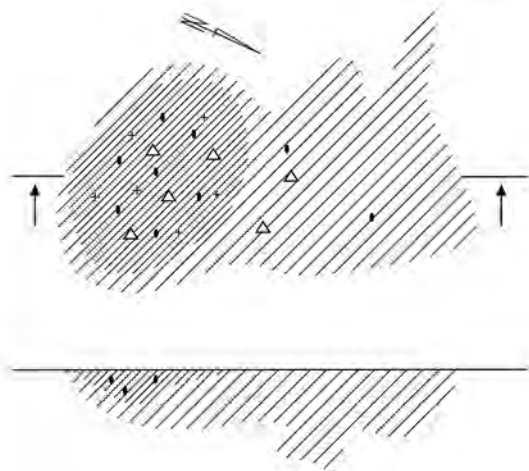

Pl. LXXXVII. Kleszewo, site 8. Grave 186: 1, 2 – bronze; 3 – glass/bronze; 4, 5 – amber. Grave 195: 1 – bone. Grave 197.

Grave 199

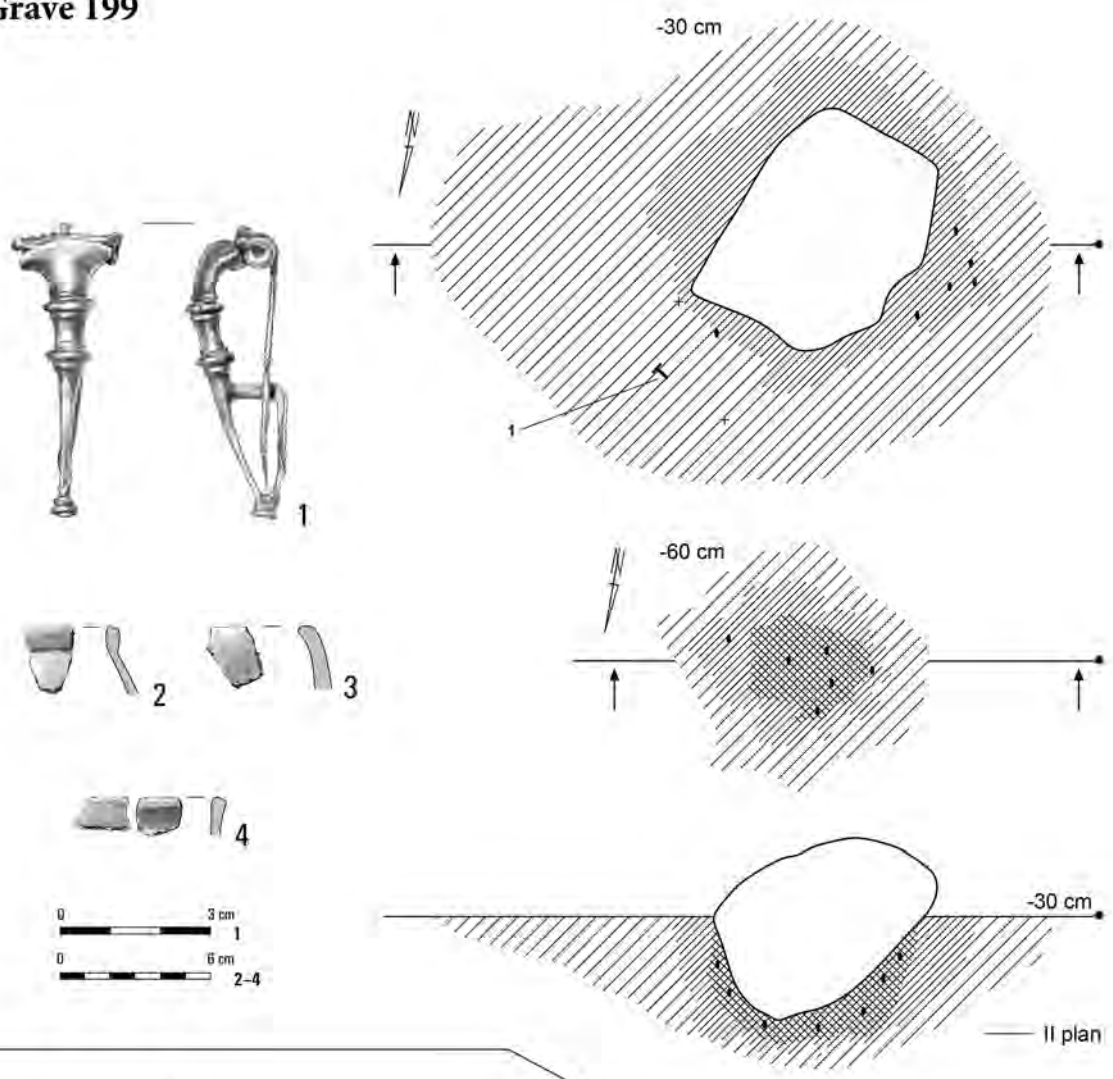

Grave 205

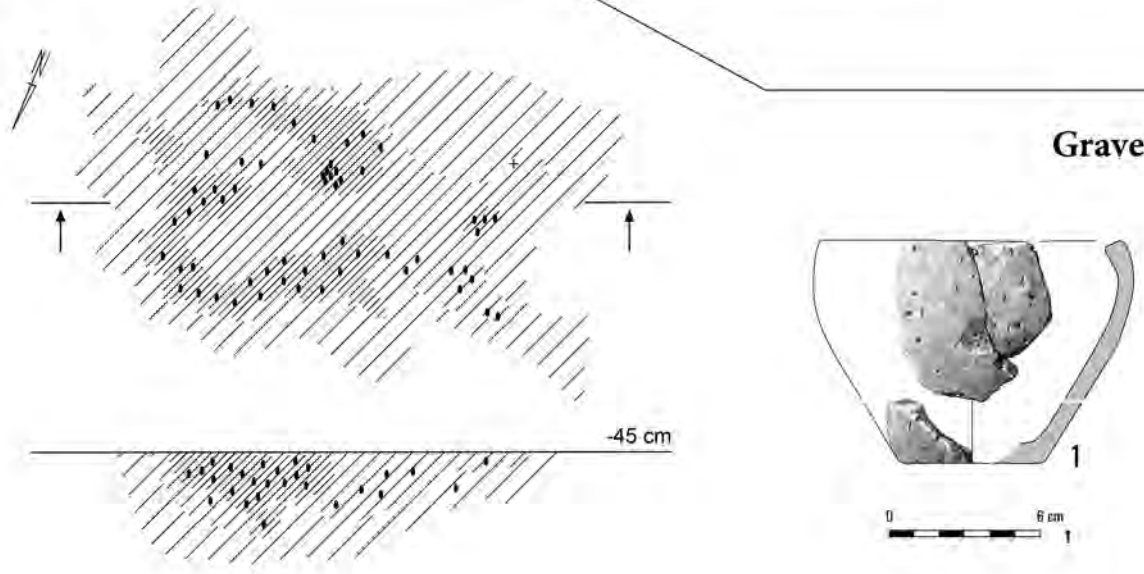

Pl. LXXXVIII. Kleszewo, site 8. Grave 199: 1 – bronze; 2–4 – clay. Grave 205: 1 – clay.

Graves 200A, 200B, 200C, 200D

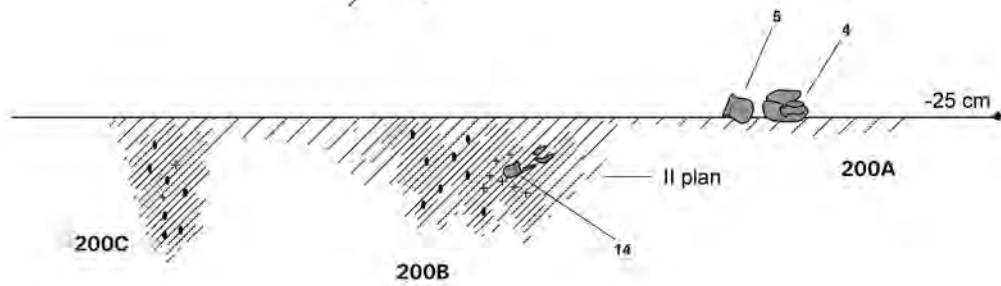
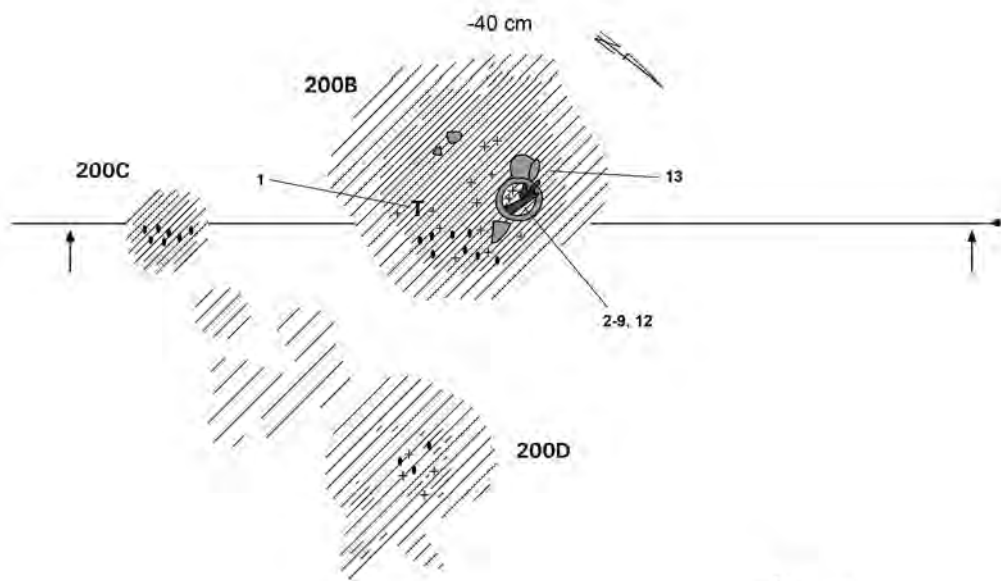
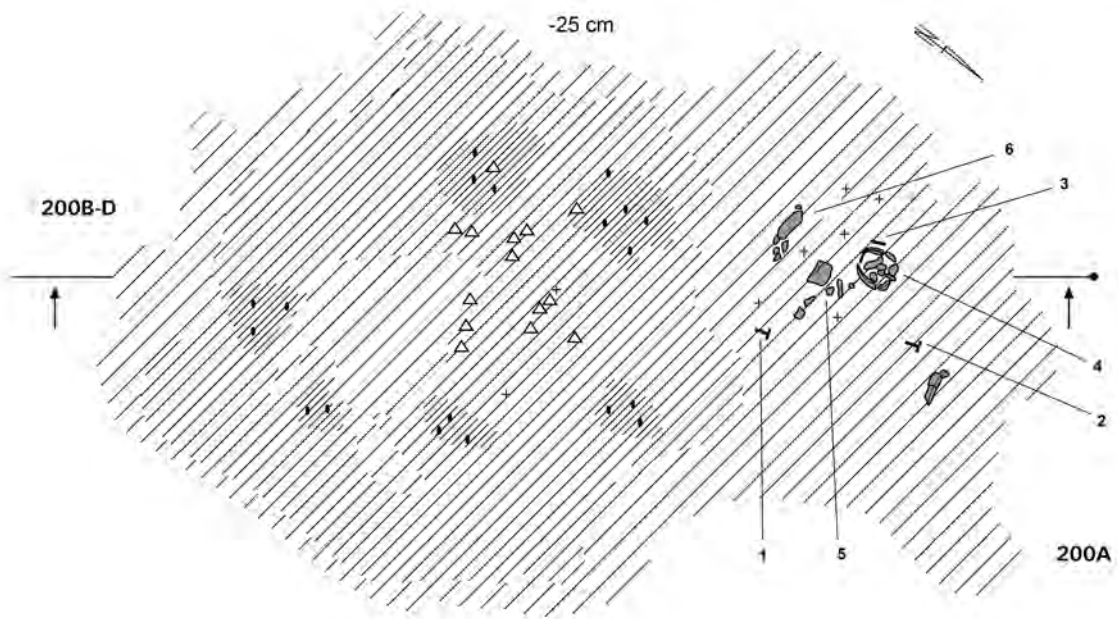

Pl. LXXXIX. Kleszewo, site 8. Graves 200A, 200B, 200C, 200D.

Grave 200A

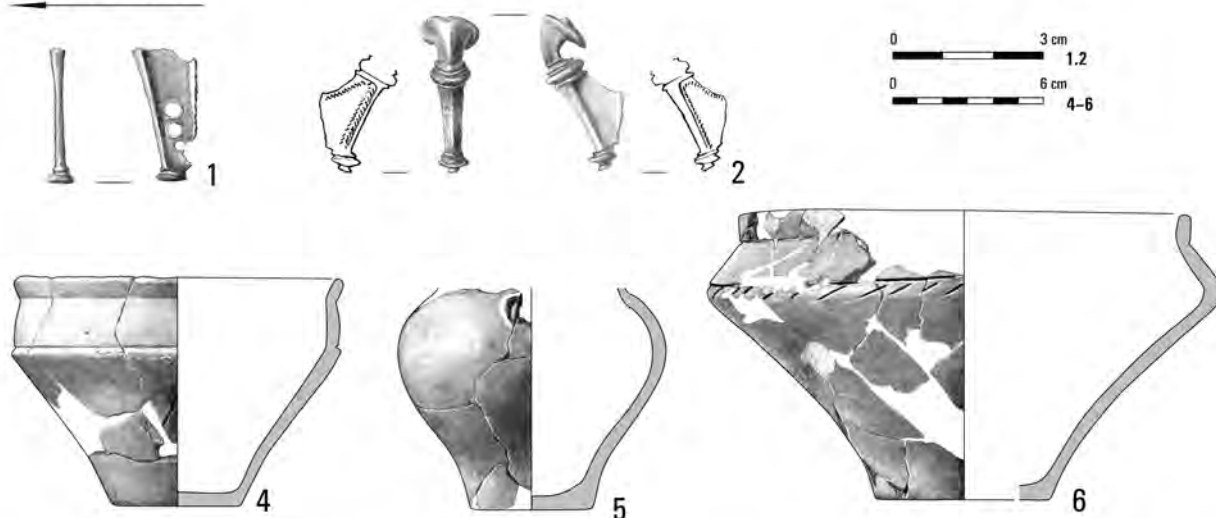

Grave 200B

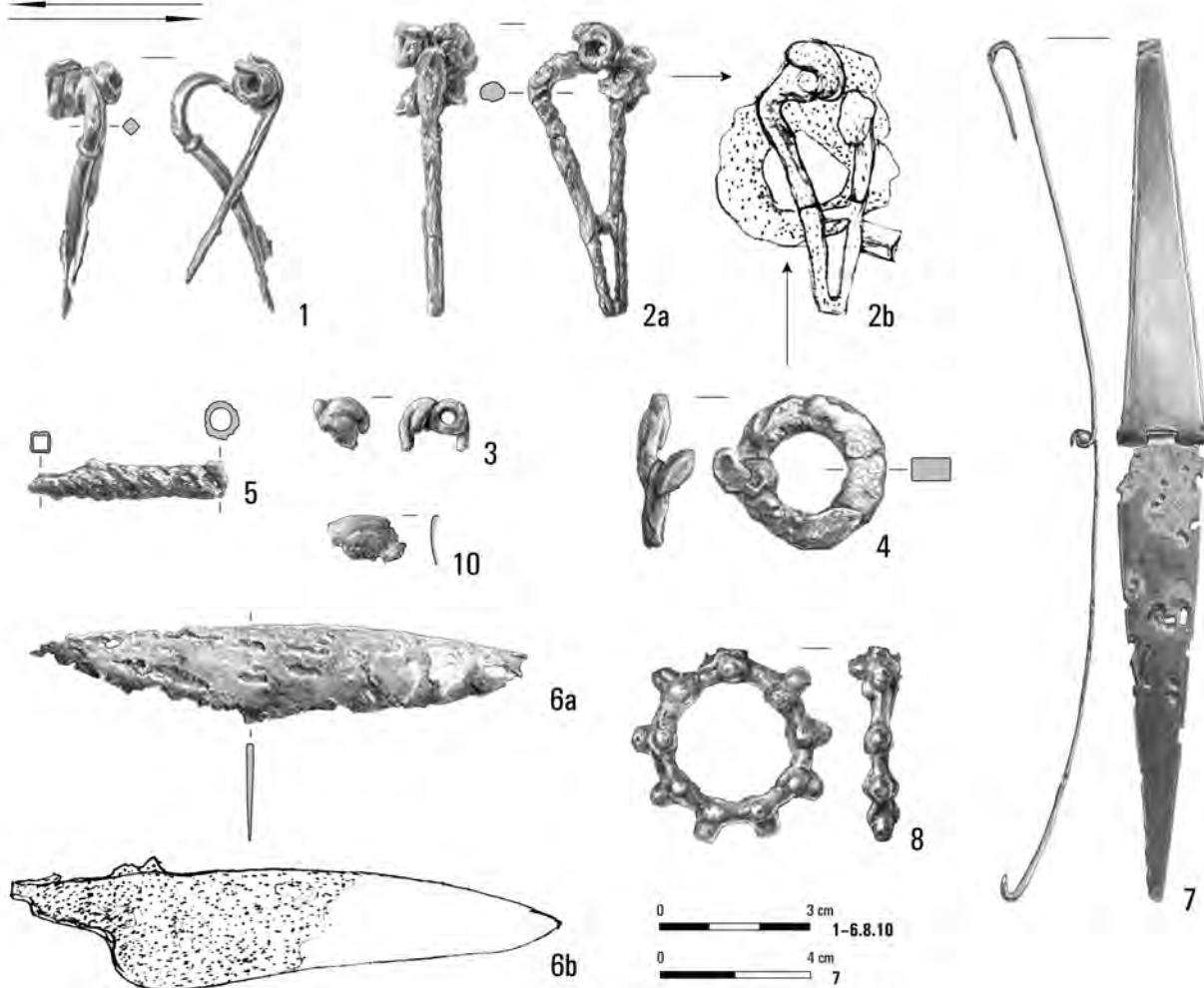

Pl. XC. Kleszewo, site 8. Grave 200A: 1, 2 – bronze; 4-6 – clay. Grave 200B: 1-7 – iron; 8, 10 – bronze.

Grave 200B

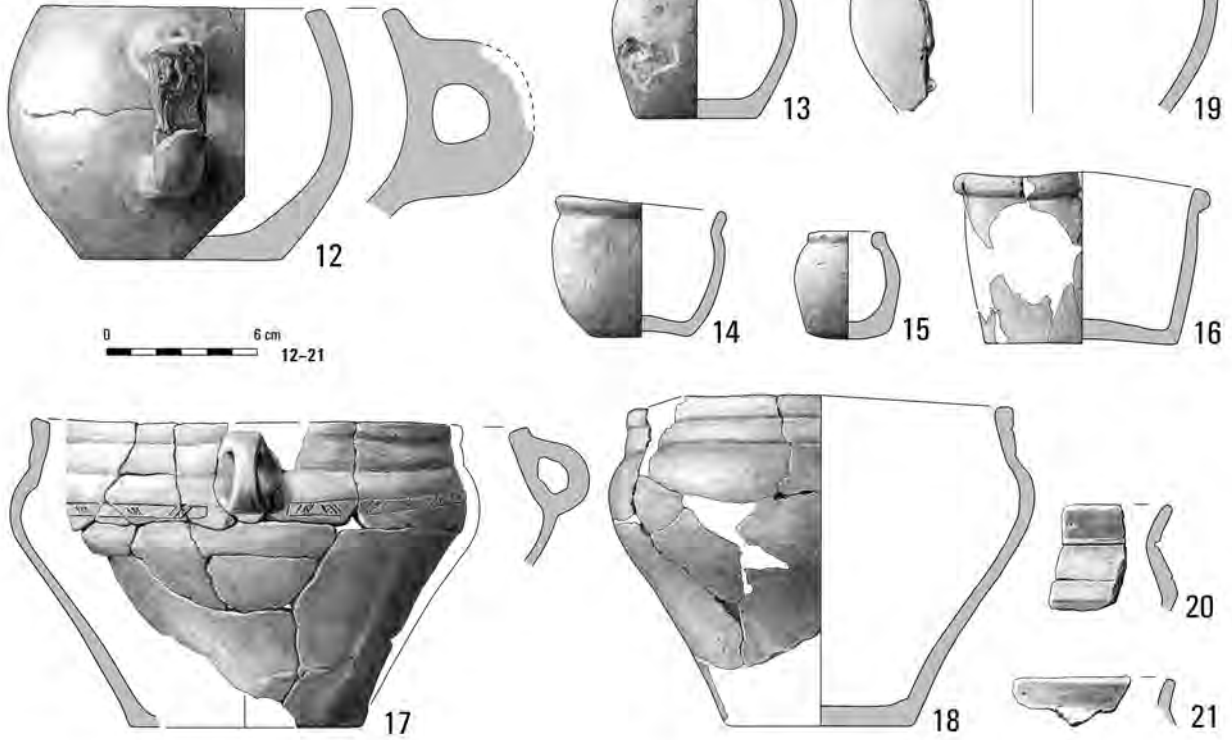

Grave 201

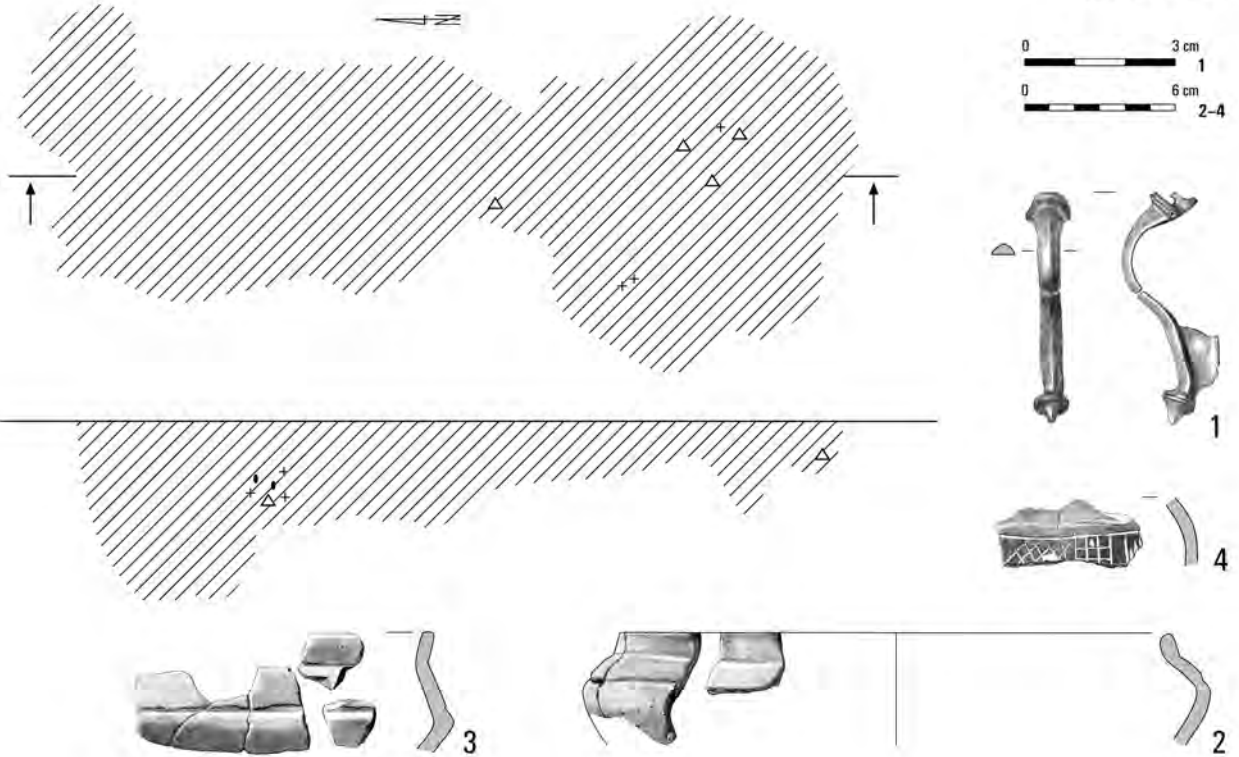

Pl. XCI. Kleszewo, site 8. Grave 200B: 12-21 – clay. Grave 201: 1 – bronze; 2-4 – clay.

Grave 202

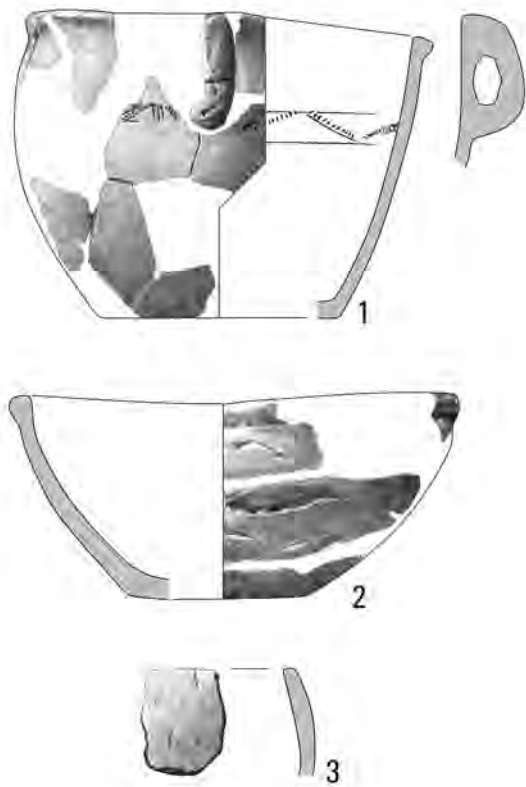
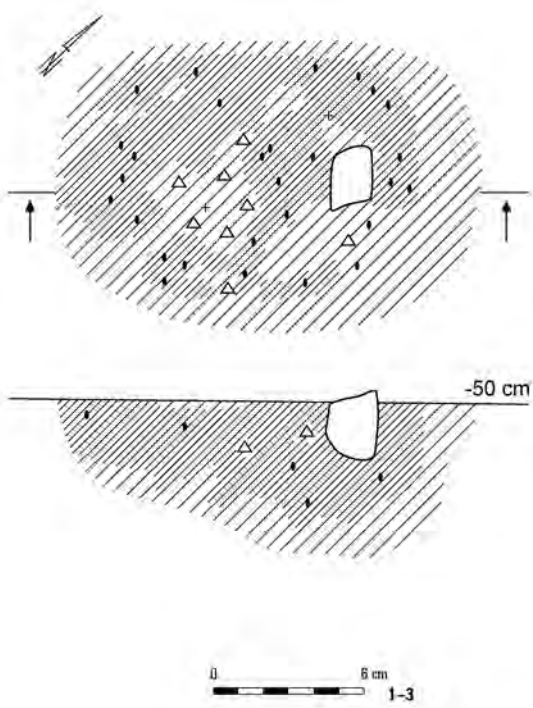

Grave 204

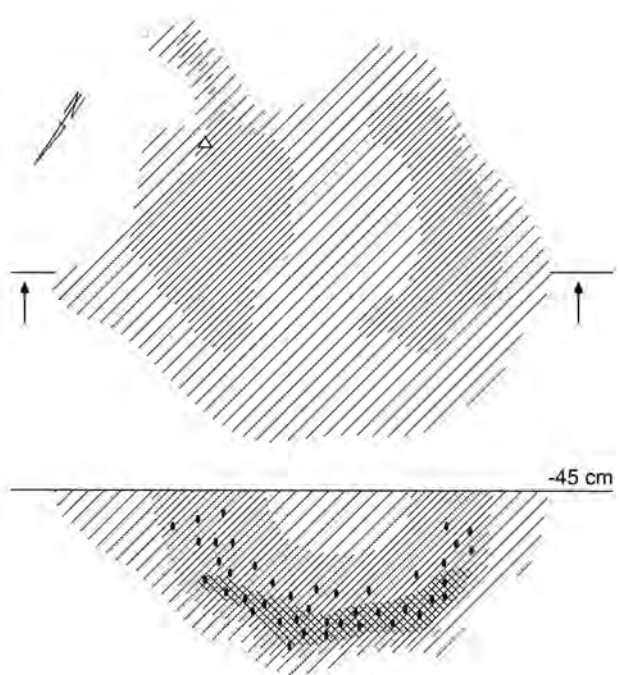

Grave 208A

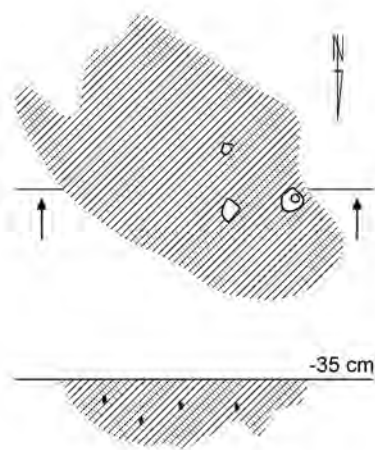

Pl. XCII. Kleszewo, site 8. Grave 202: 1-3 – clay. Grave 204. Grave 208A.

Grave 203

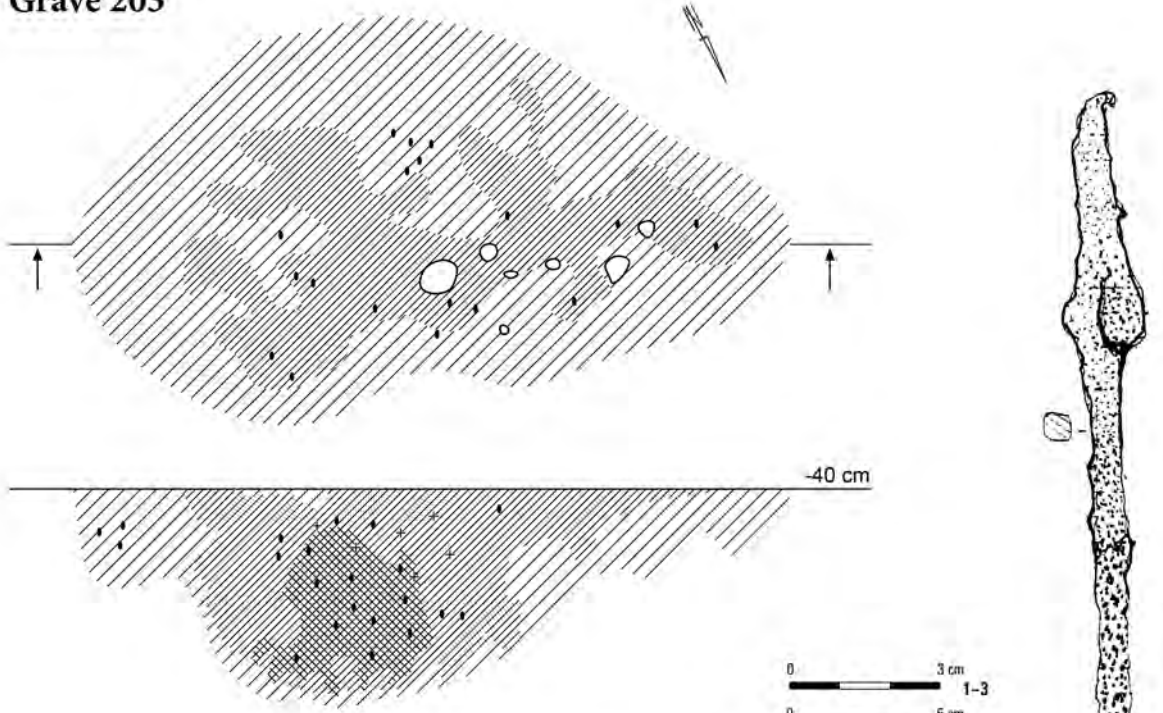

0 3 cm 1-3
0 6 cm 4-16

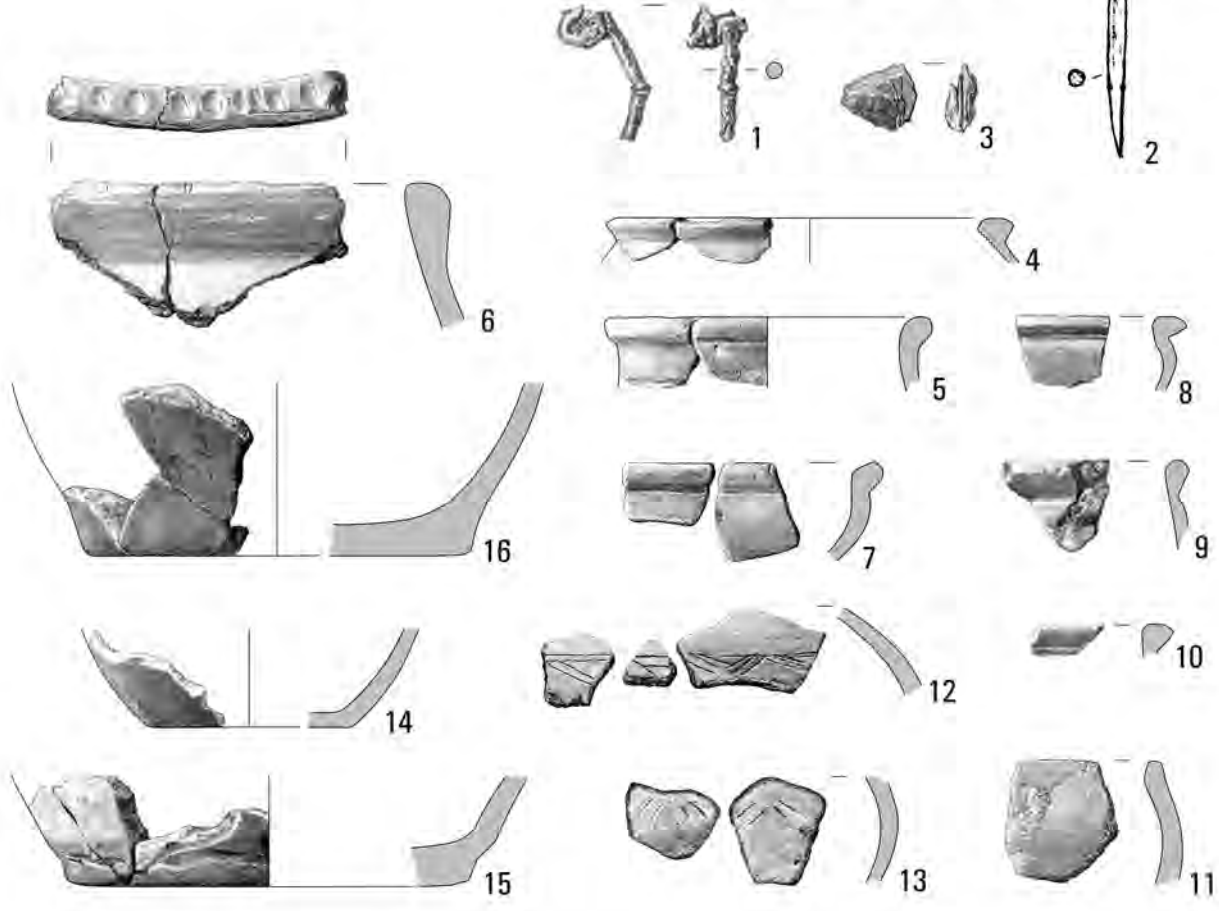

Pl. XCIII. Kleszewo, site 8. Grave 203: 1-3 – iron; 4-16 – clay.

Feature 211

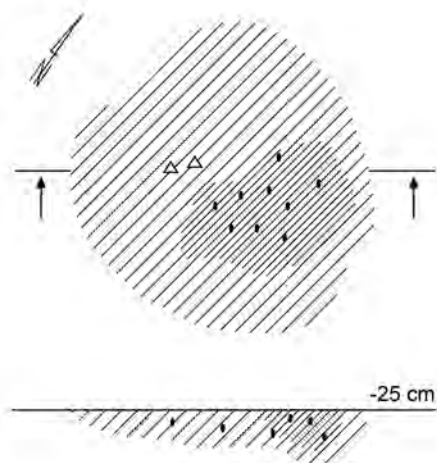

Grave (?) 214

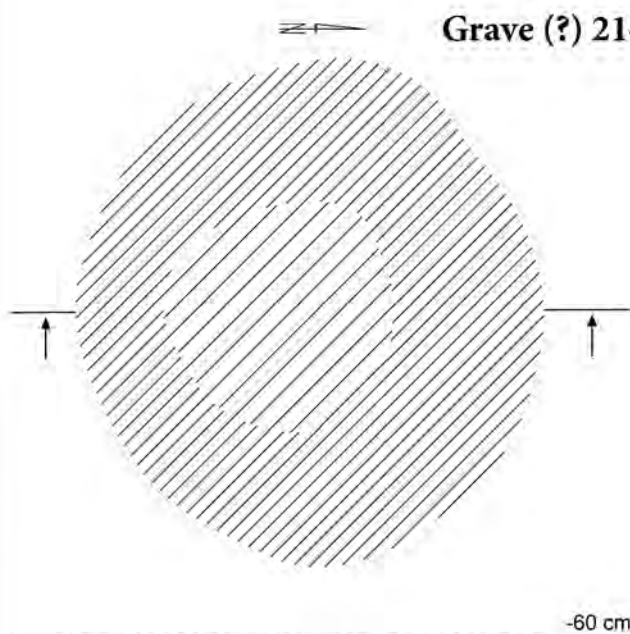

Grave 212

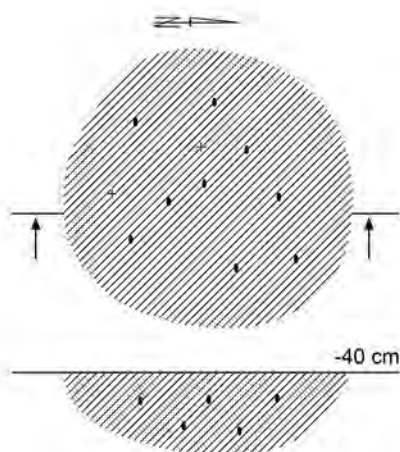

Pl. XCIV. Kleszewo, site 8. Feature 211: 1, 2 – clay. Grave 212: 1 – clay. Grave (?) 214: 1 – clay.

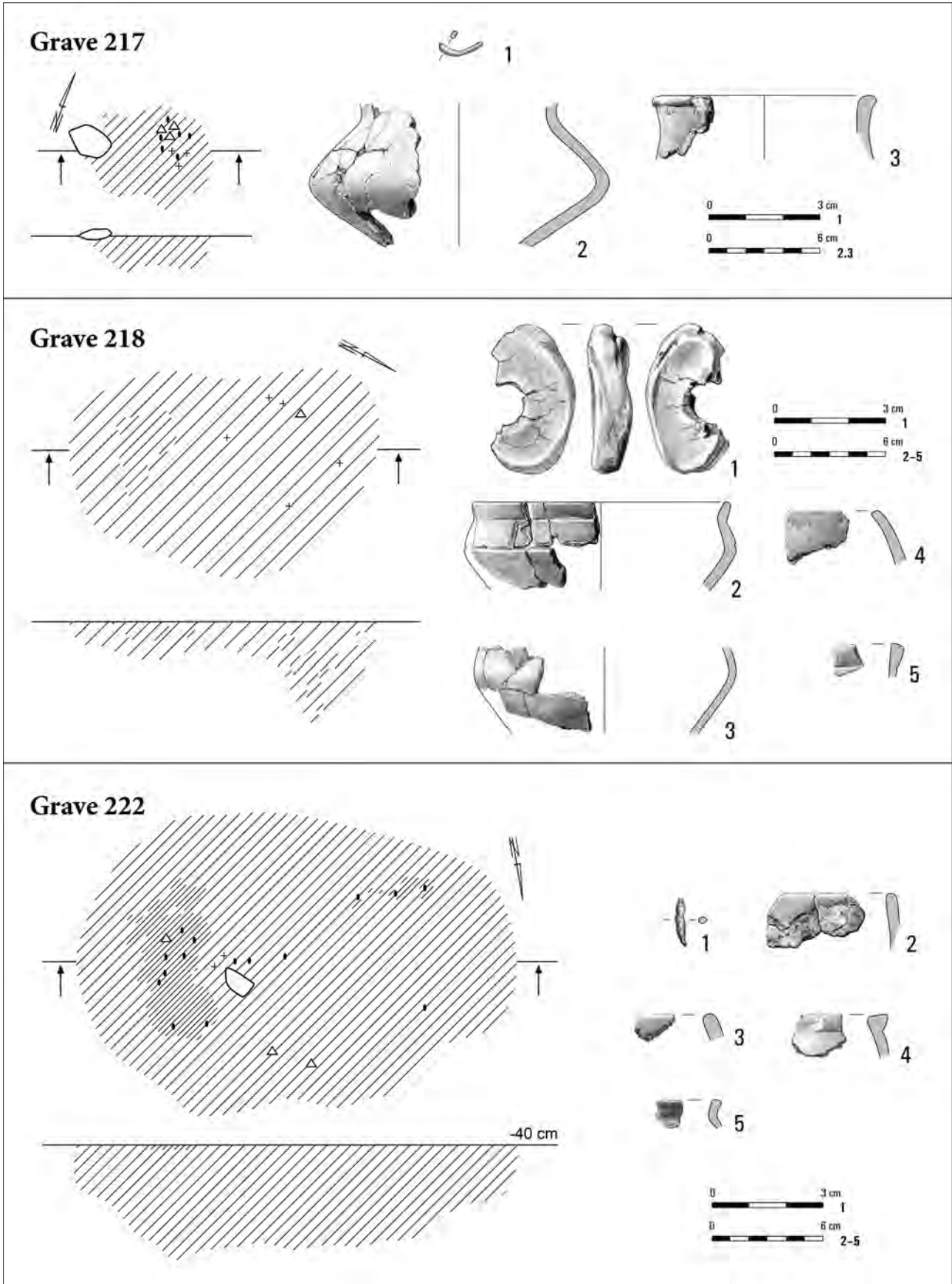

Pl. XCV. Kleszewo, site 8. Grave 217: 1 – bronze; 2, 3 – clay. Grave 218: 1 – bone; 2-5 – clay. Grave 222: 1 – iron; 2-5 – clay.

Graves 219A, 219B

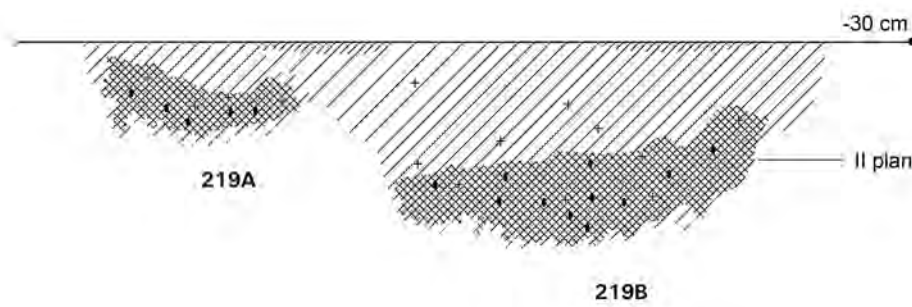
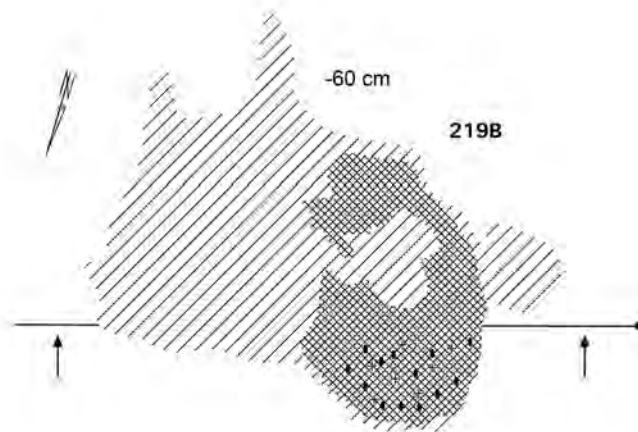
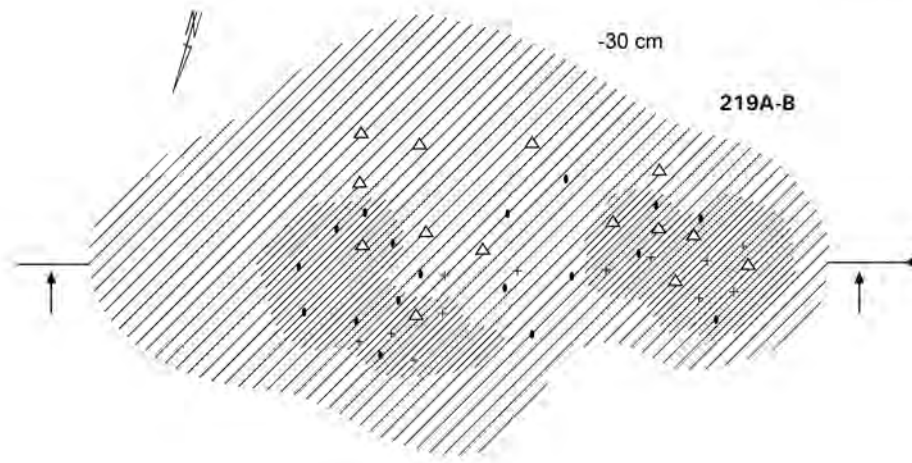

Pl. XCVI. Kleszewo, site 8. Graves 219A, 219B.

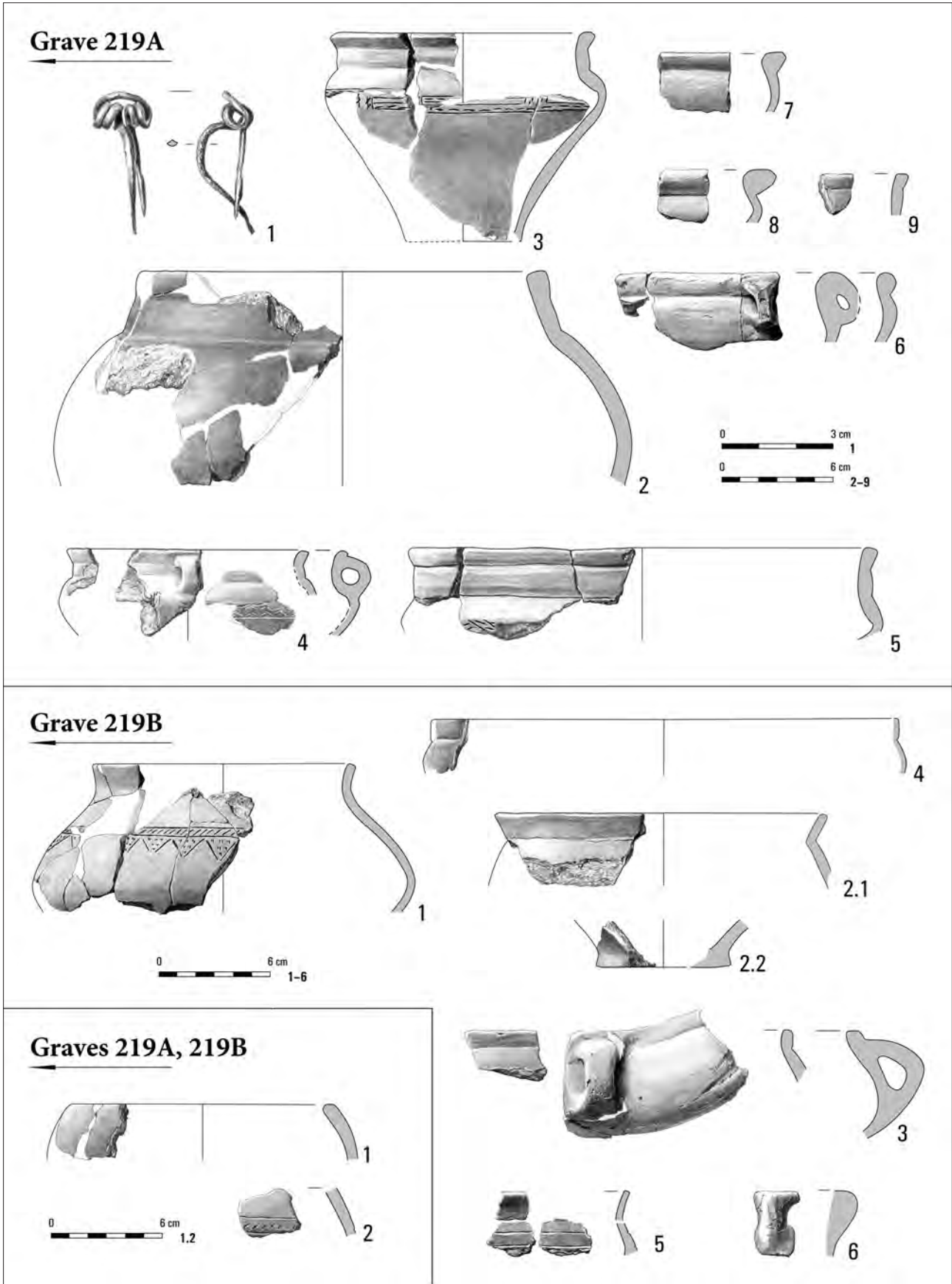

Pl. XCVII. Kleszewo, site 8. Grave 219A: 1 – iron; 2–9 – clay. Grave 219B: 1–6 – clay. Graves 219A, 219B: 1, 2 – clay.

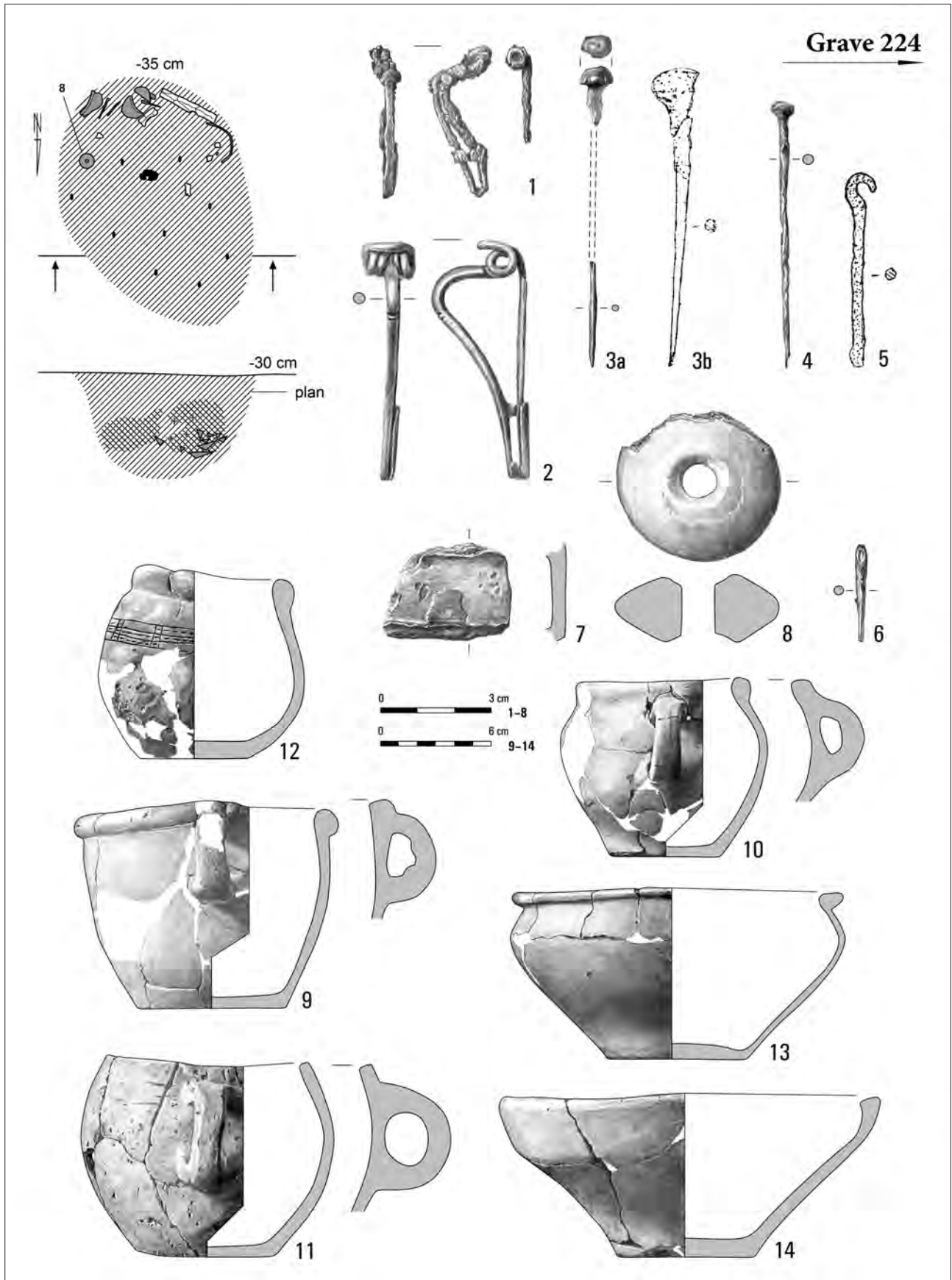

Pl. XCVIII. Kleszewo, site 8. Grave 224: 1-7 - iron; 8-14 - clay.

Grave 224

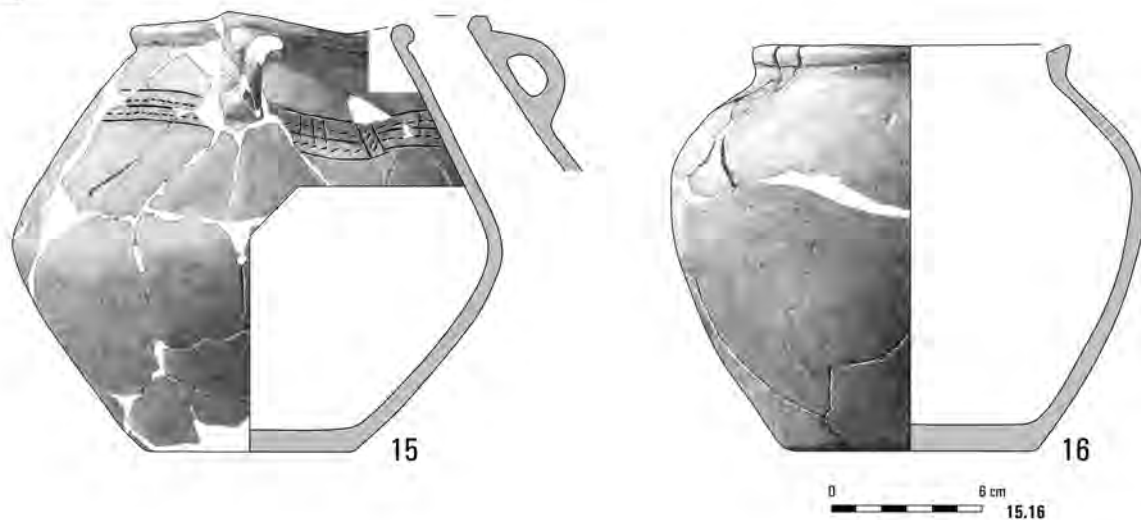

Graves 225, 226

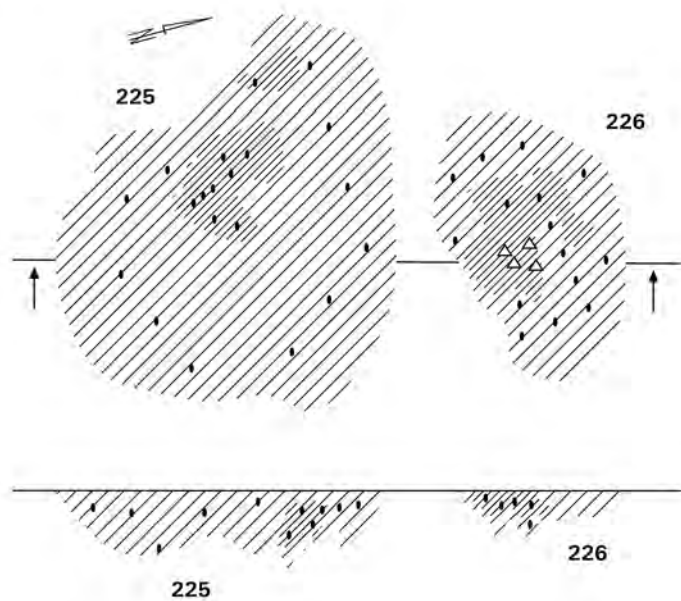

Feature 230

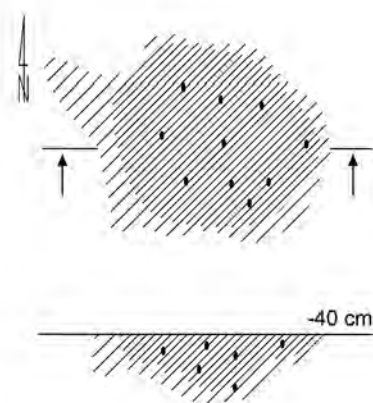

Grave 225

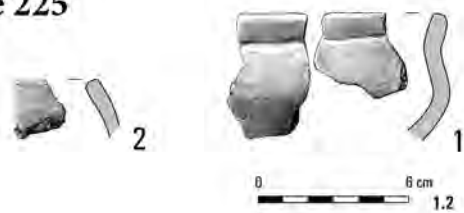

Grave 226



Pl. XCIX. Kleszewo, site 8. Grave 224: 15, 16 – clay. Grave 225: 1, 2 – clay. Grave 226: 1 – clay. Feature 230.

Graves 231A, 231B, 232

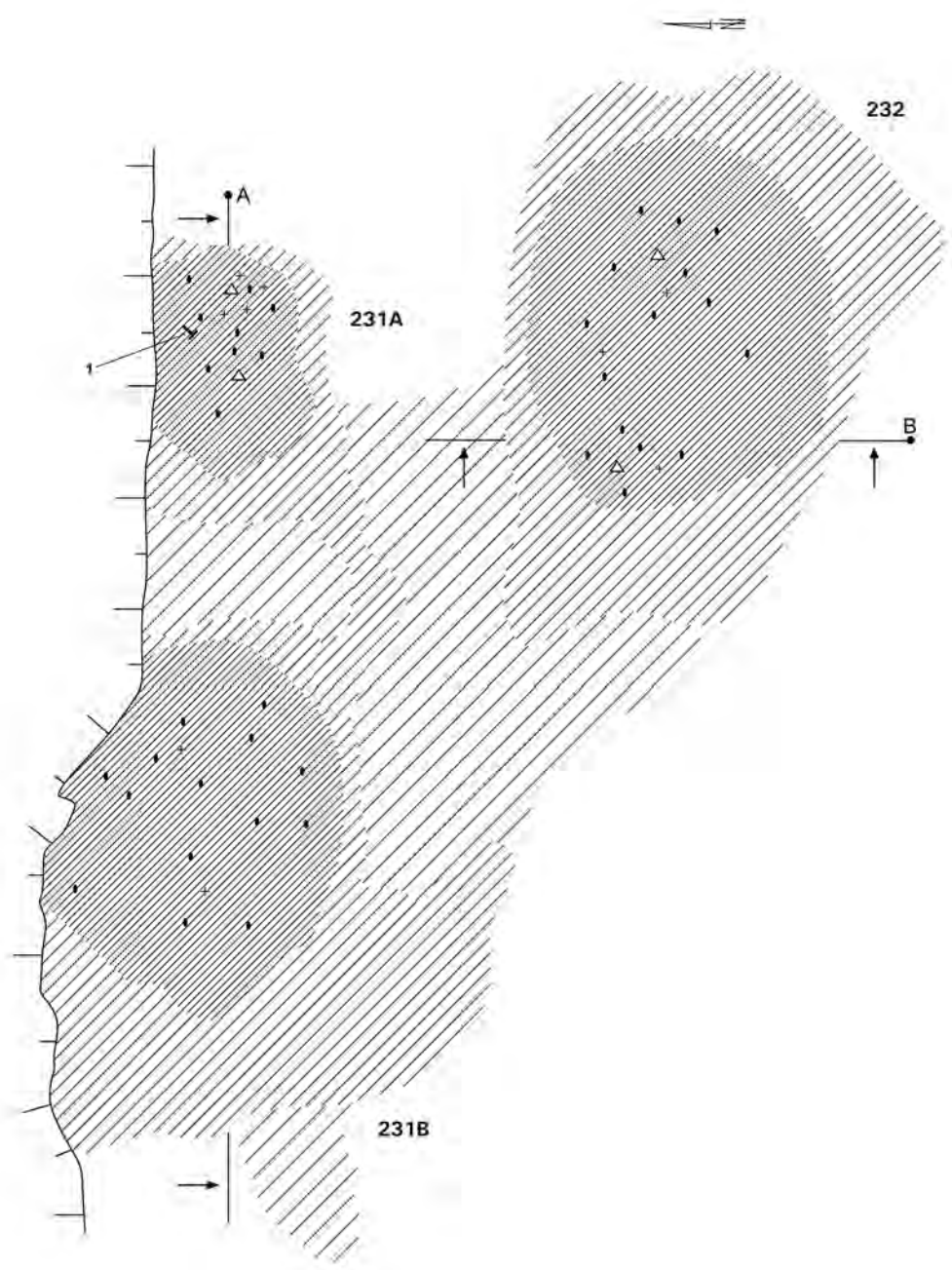

Pl. C. Kleszewo, site 8. Graves 231A, 231B, 232.

Graves 231A, 231B, 232

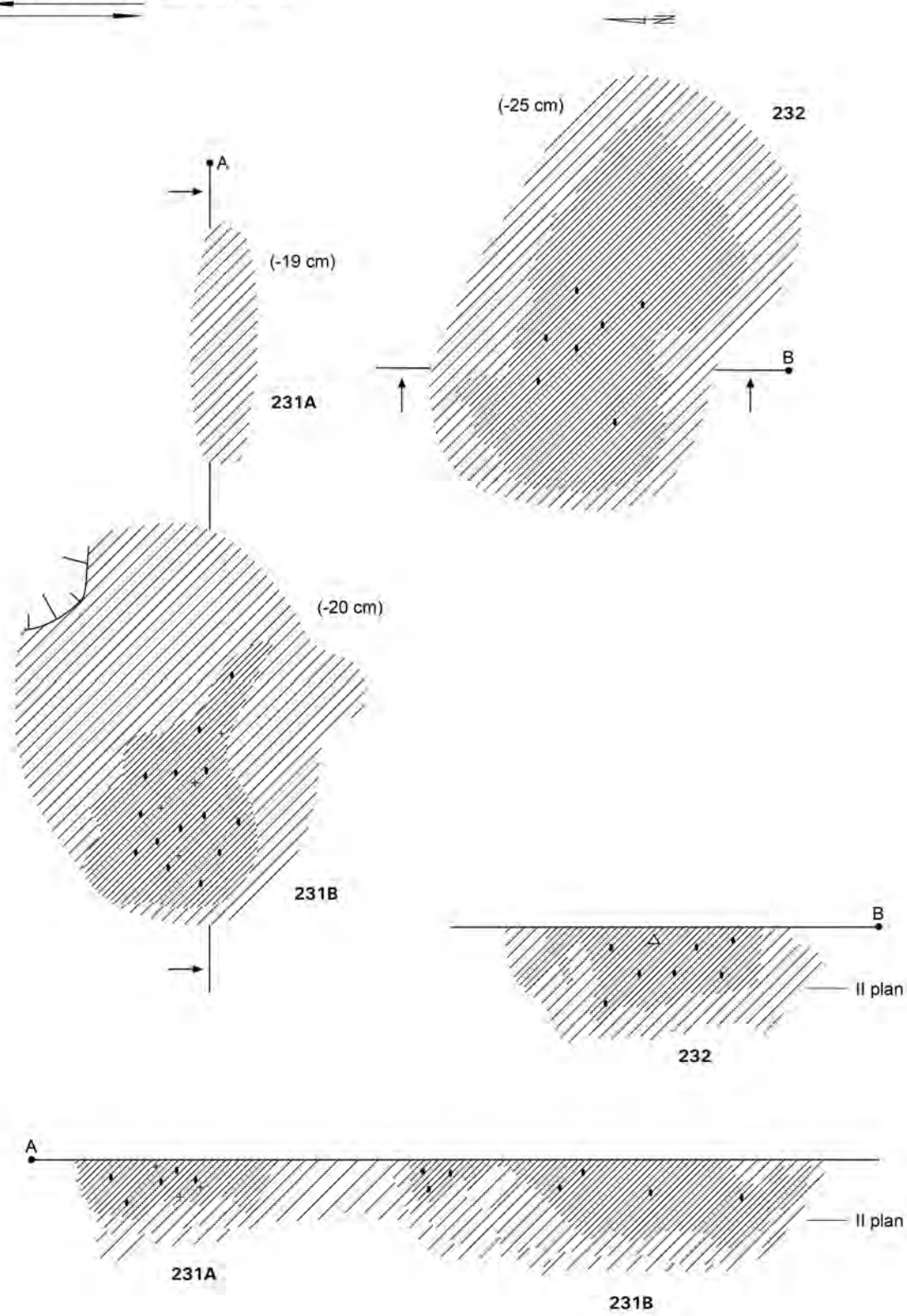

Pl. CI. Kleszewo, site 8. Graves 231A, 231B, 232.

Grave 231A

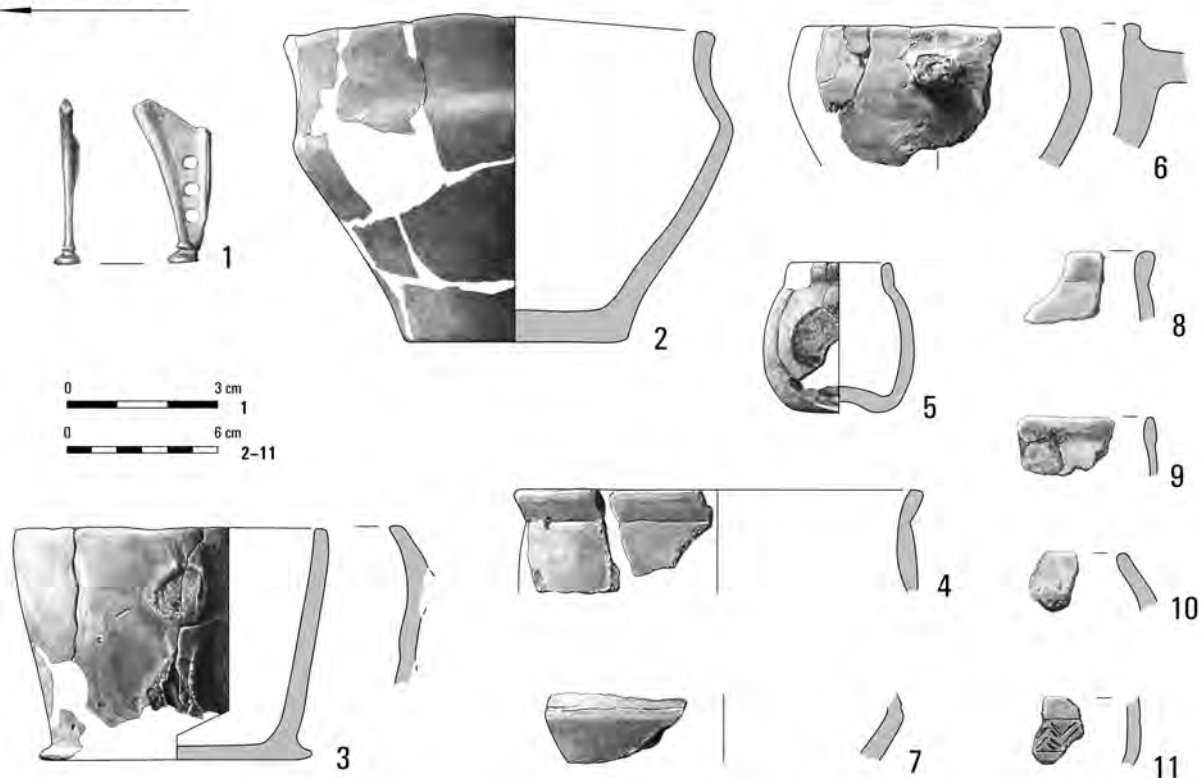

Grave 231B

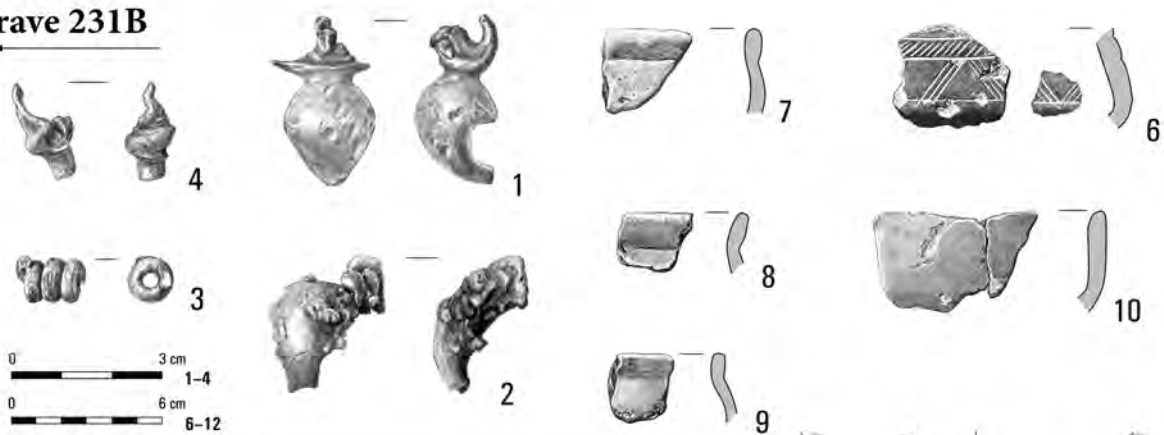

Graves 231A, 231B

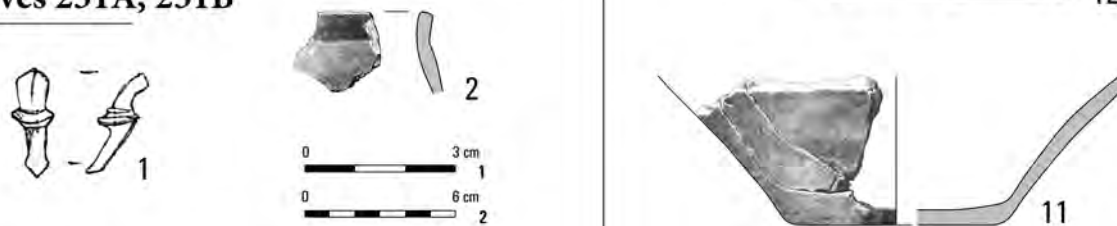

Pl. CII. Kleszewo, site 8. Grave 231A: 1 – bronze; 2–11 – clay. Grave 231B: 1–4 – bronze; 6–12 – clay.
Graves 231A, 231B: 1 – bronze; 2 – clay.

Grave 232

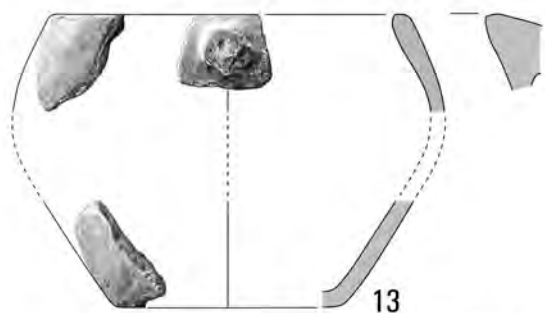
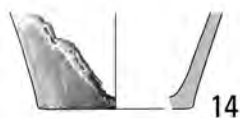
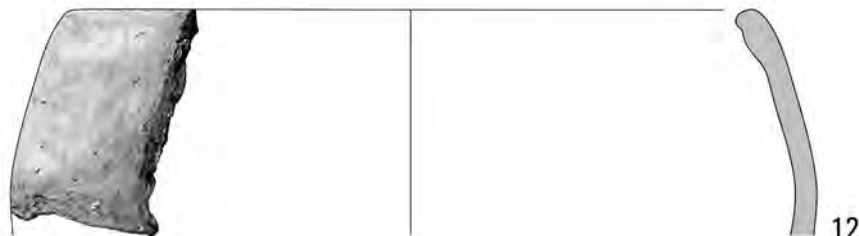
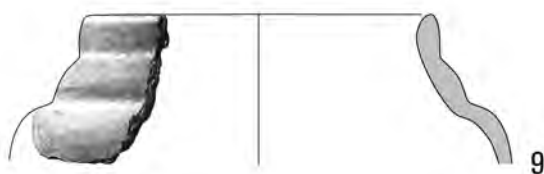
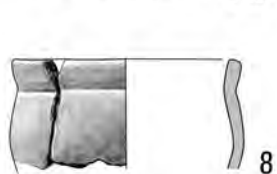
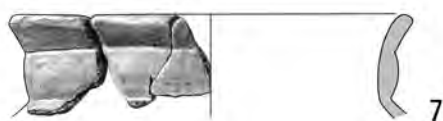
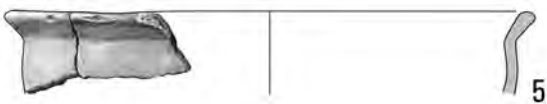
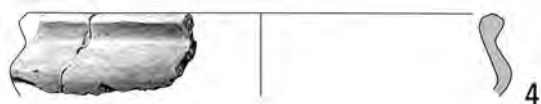

Pl. CIII. Kleszewo, site 8. Grave 232: 1, 2 – bronze; 3 – iron; 4–18 – clay.

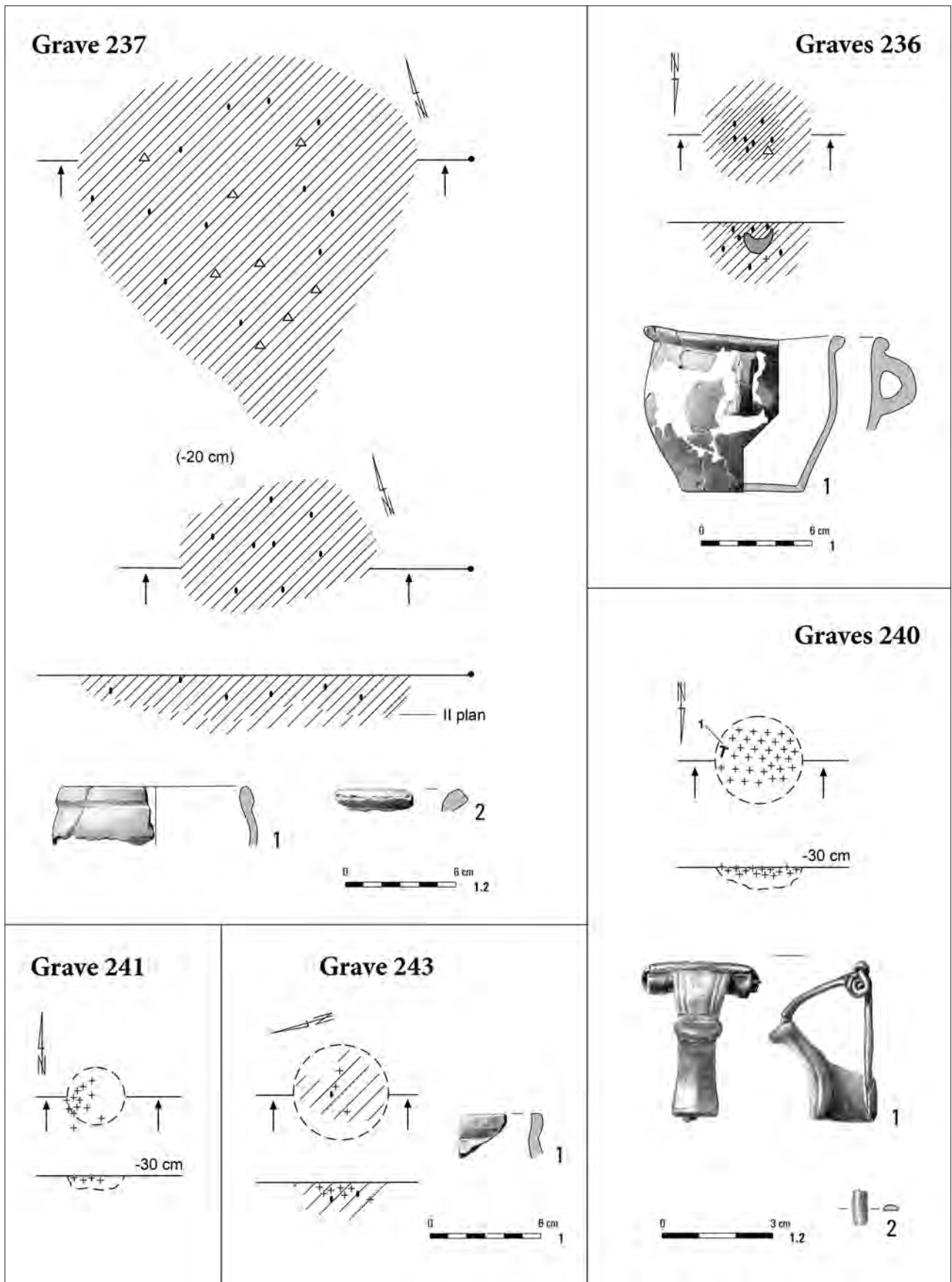

Pl. CIV. Kleszewo, site 8. Grave 236: 1 – clay. Grave 237: 1, 2 – clay. Grave 240: 1 – iron; 2 – bronze. Grave 241. Grave 243: 1 – clay.

Grave 238

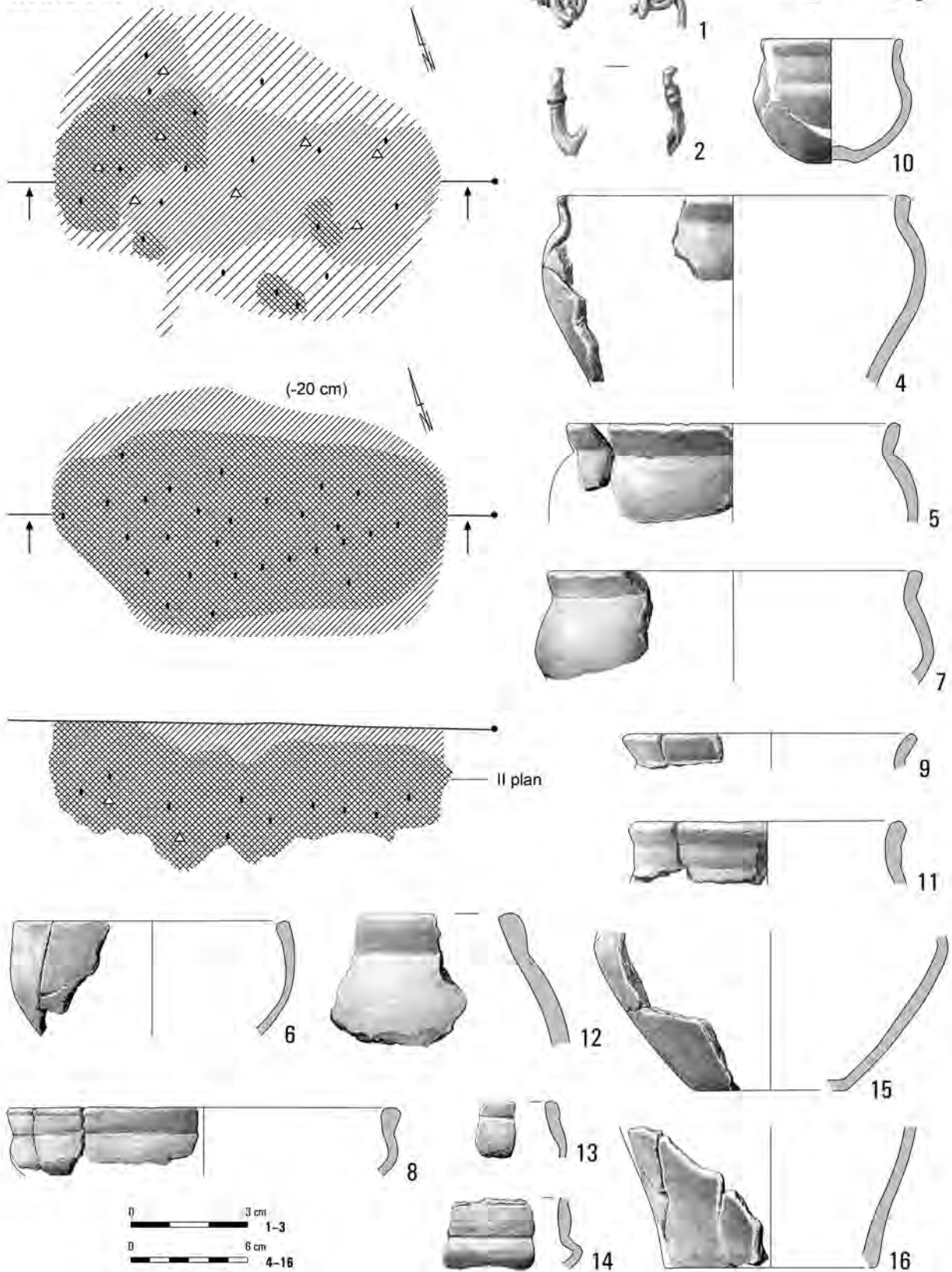

Pl. CV. Kleszewo, site 8. Grave 238: 1-3 - bronze; 4-16 - clay.

Grave 239

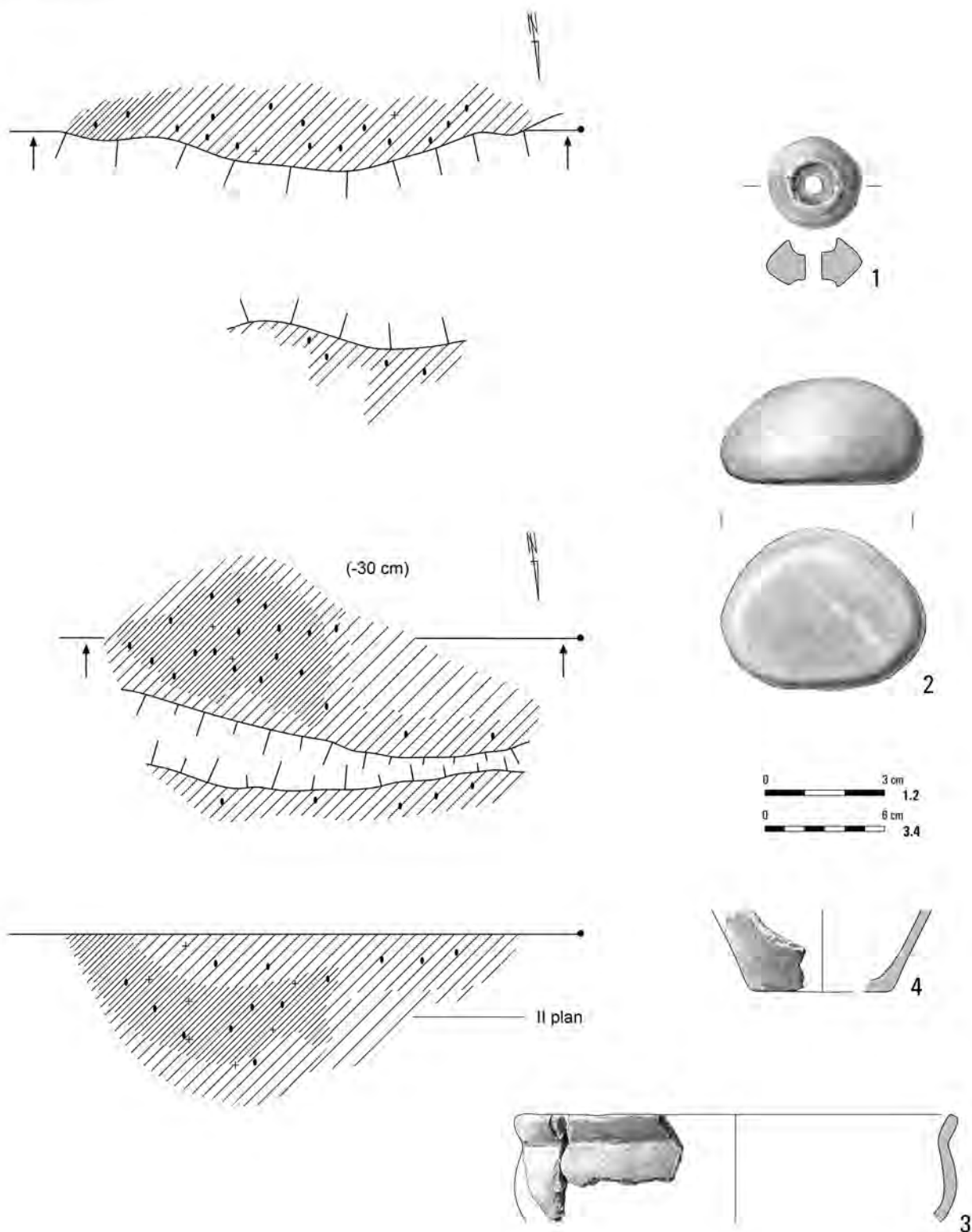

Pl. CVI. Kleszewo, site 8. Grave 239: 1, 3, 4 – clay; 2 – stone.

Grave 242

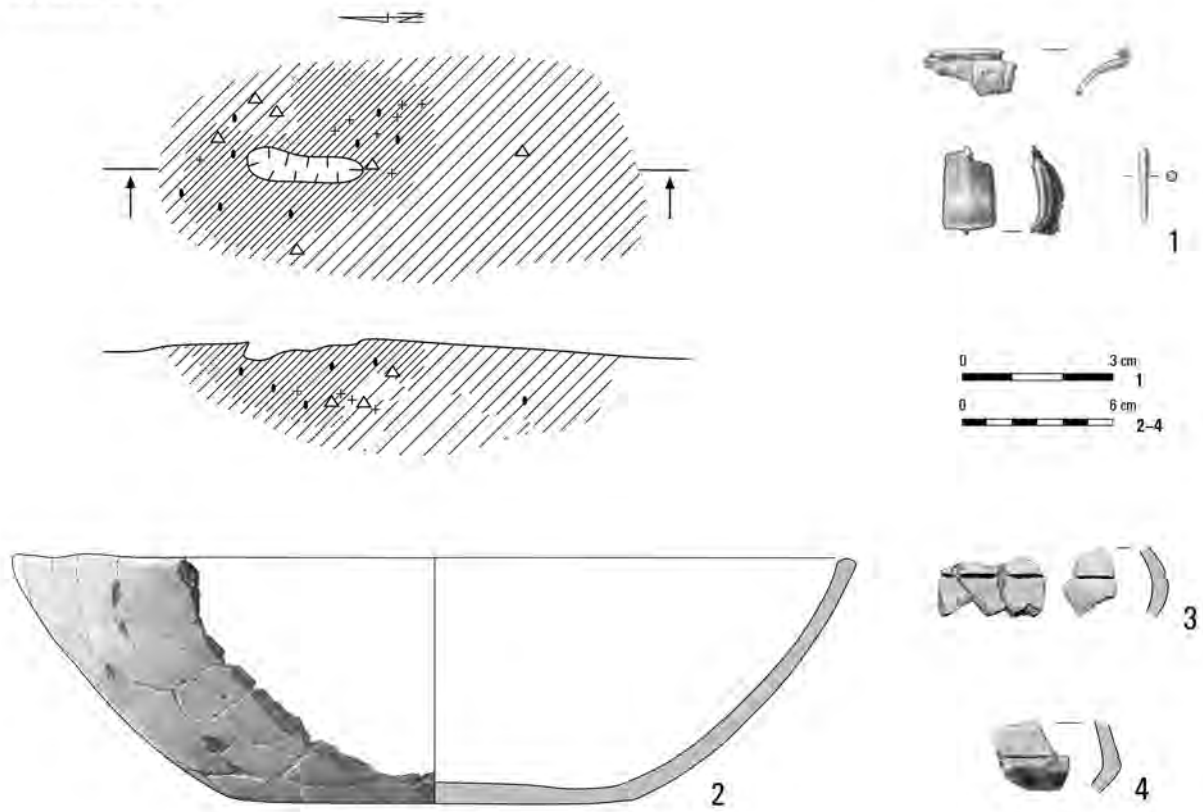

Grave 244

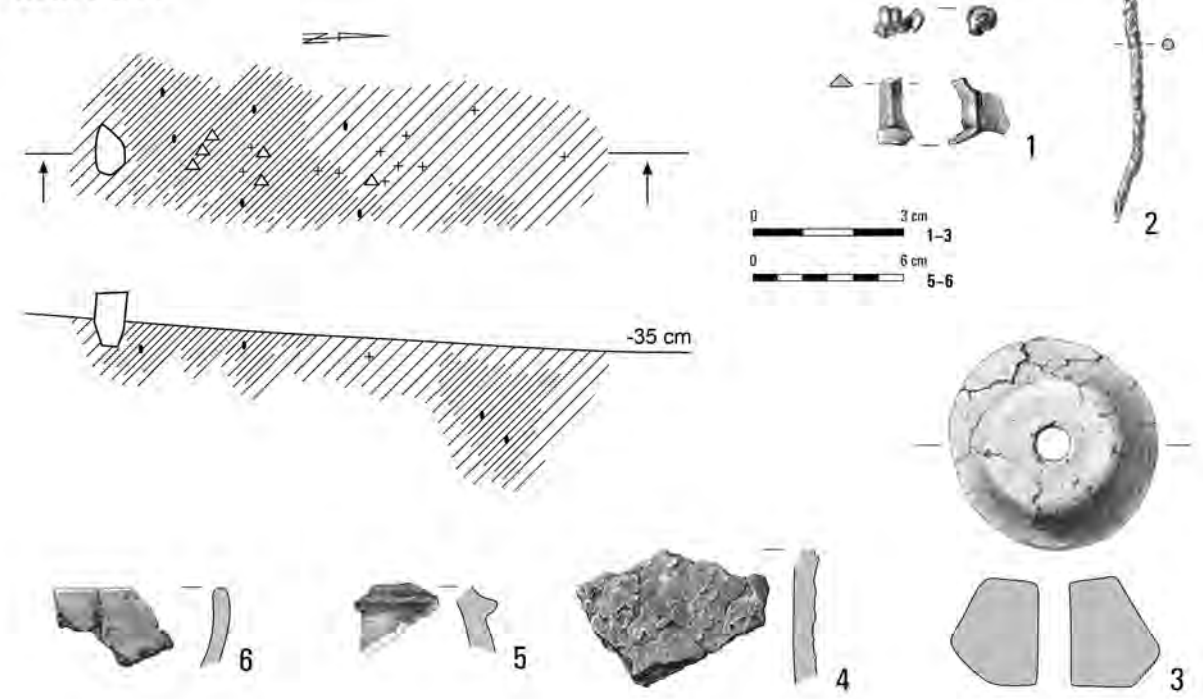

Pl. CVII. Kleszewo, site 8. Grave 242: 1 – bronze; 2–4 – clay. Grave 244: 1 – bronze; 2 – iron; 3–6 – clay.

Grave 245

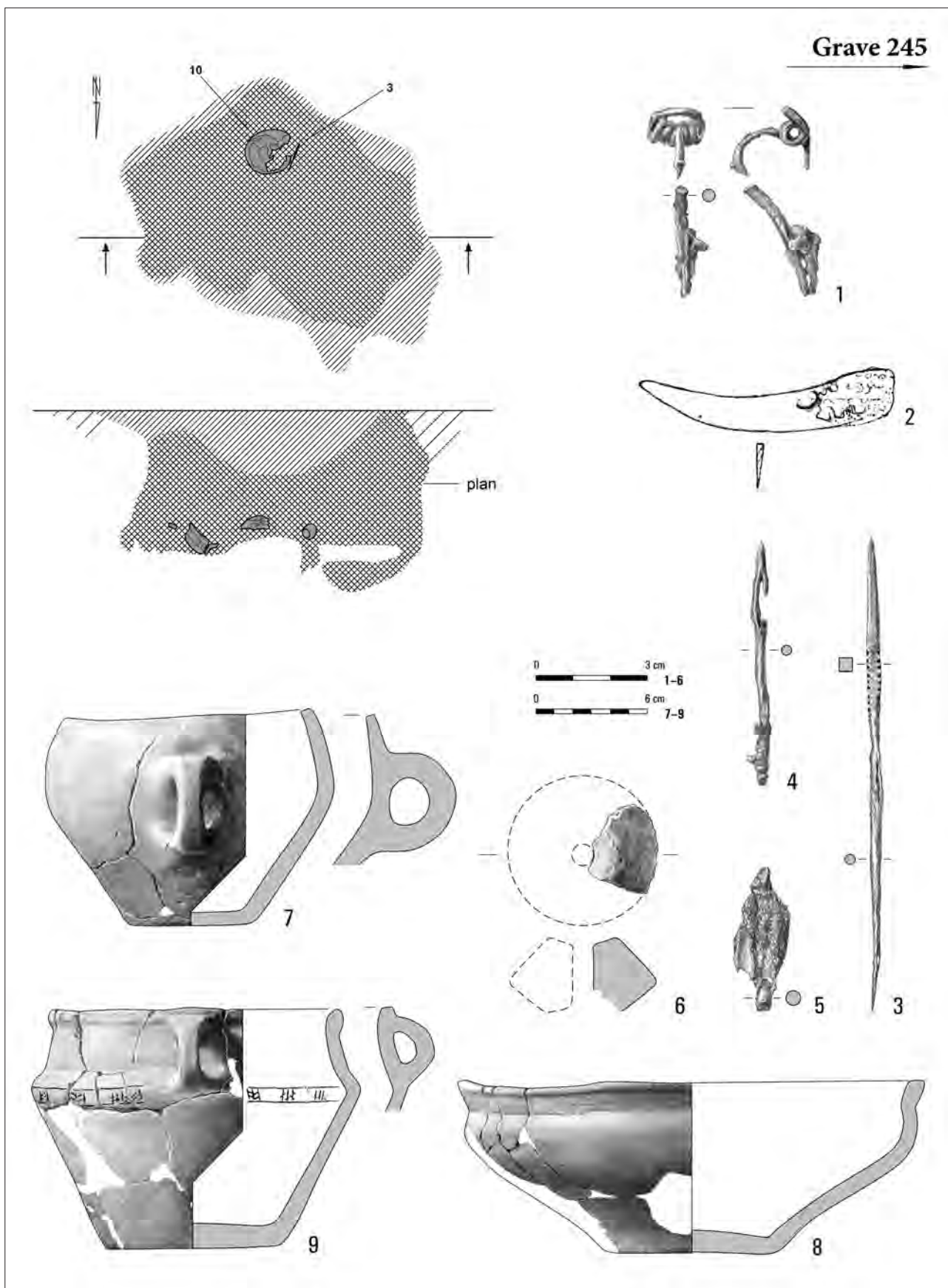

Pl. CVIII. Kleszewo, site 8. Grave 245: 1-5 – iron; 6-9 – clay.

Grave 245

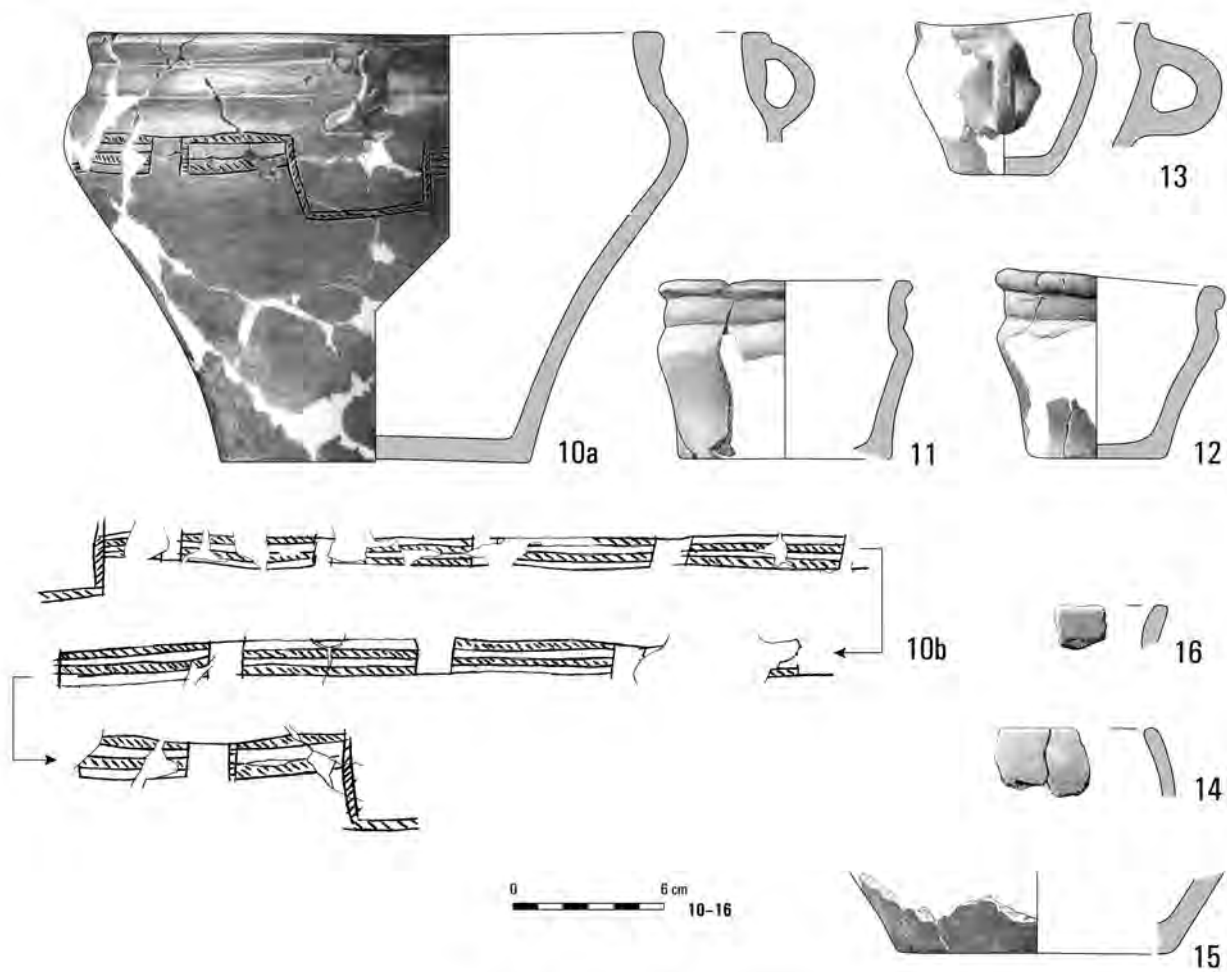

Grave (?) 247

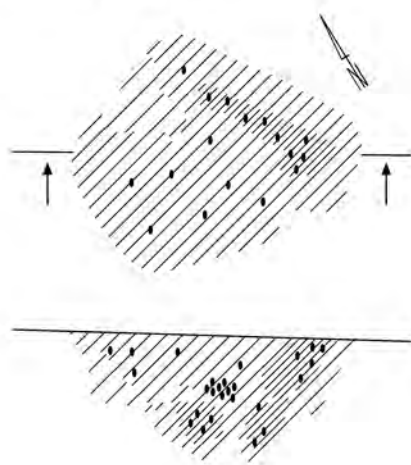

Grave 248

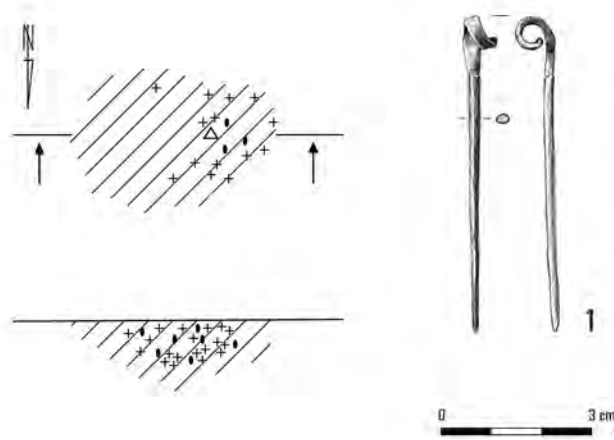

Pl. CIX. Kleszewo, site 8. Grave 245: 10-16 – clay. Grave (?) 247. Grave 248: 1 – bronze.

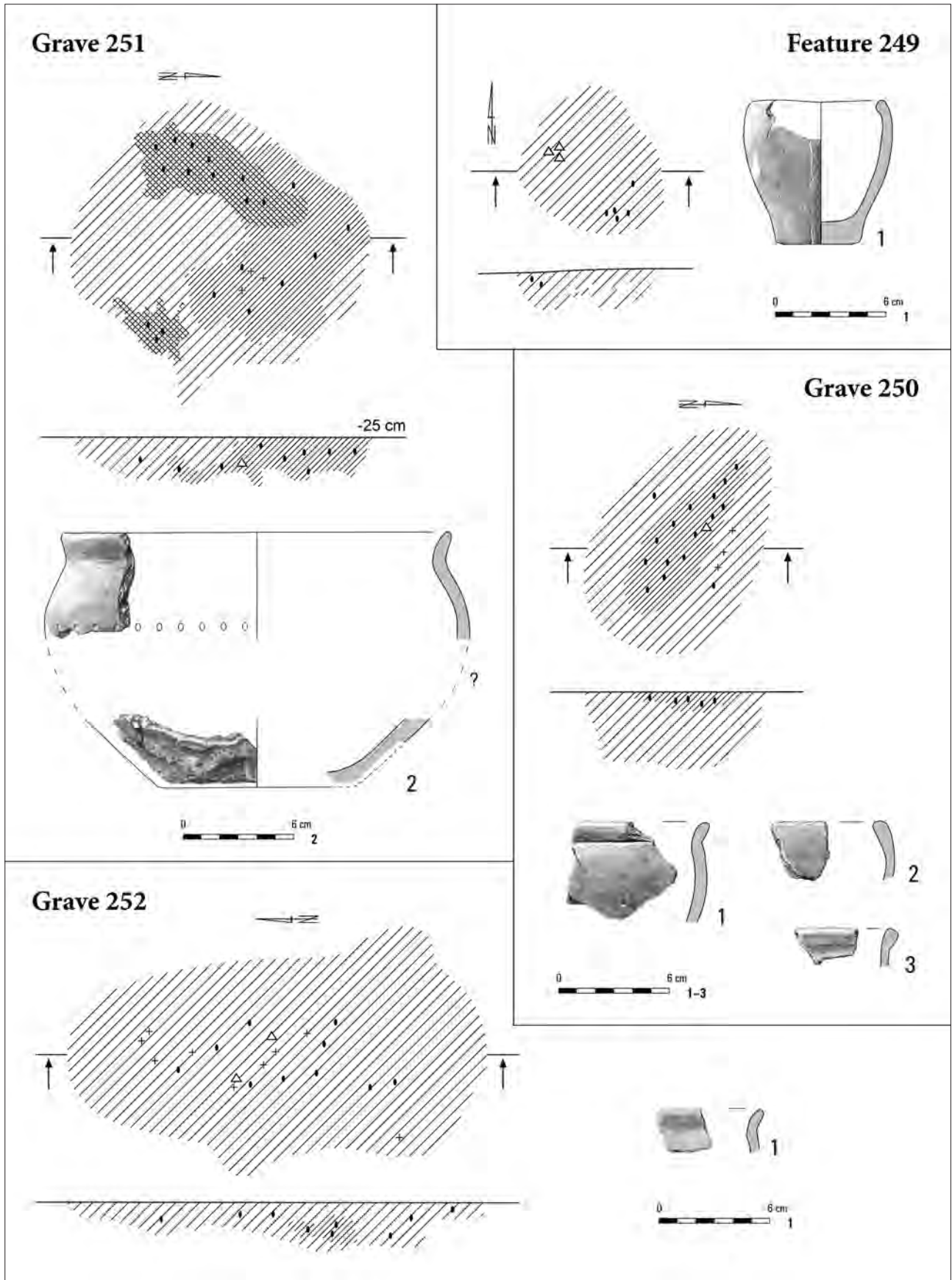

Pl. CX. Kleszewo, site 8. Feature 249: 1 – clay. Grave 250: 1-3 – clay. Grave 251: 2 – clay. Grave 252: 1 – clay.

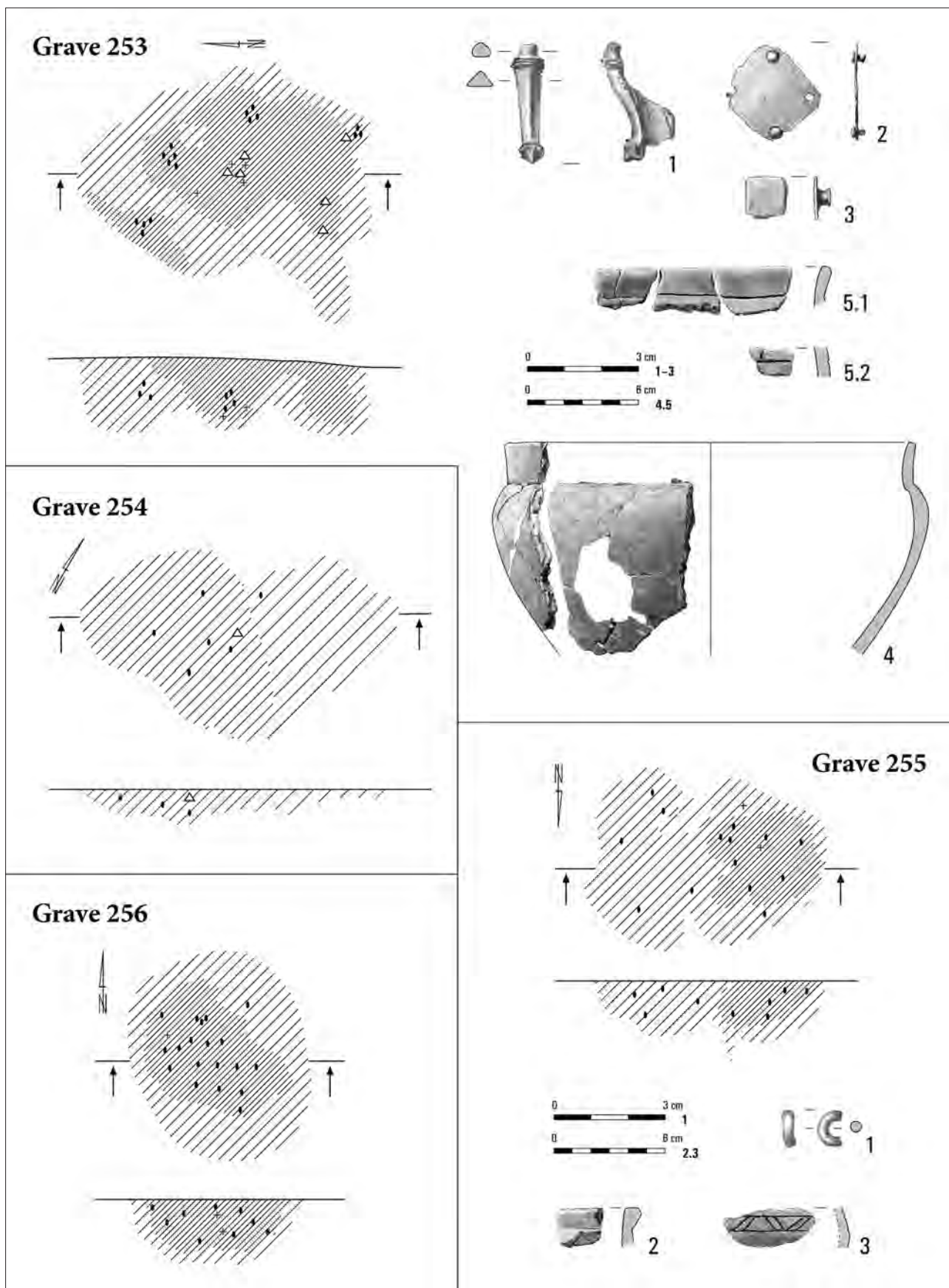

Pl. CXI. Kleszewo, site 8. Grave 253: 1-3 – bronze; 4, 5 – clay. Grave 254. Grave 255: 1 – bronze; 2, 3 – clay. Grave 256.

Grave 257

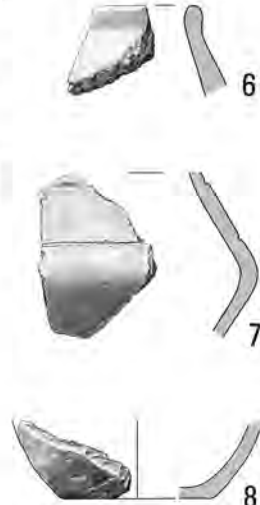
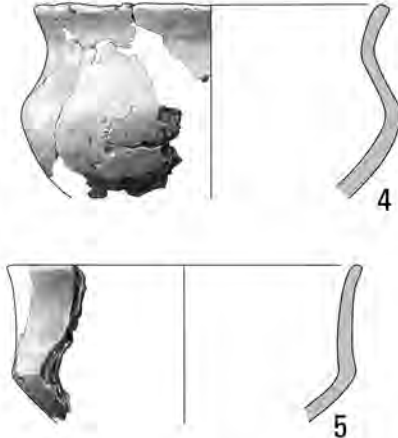
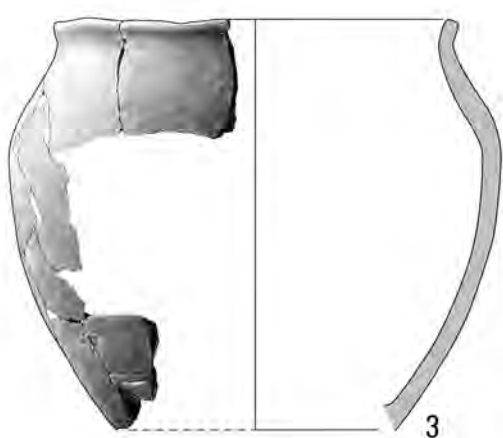
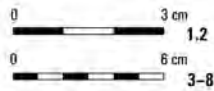
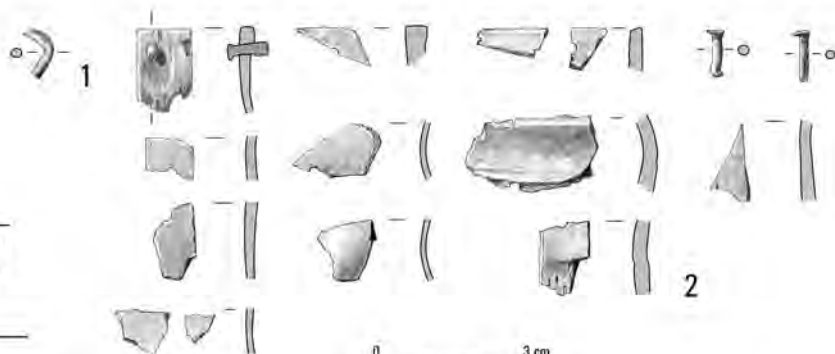
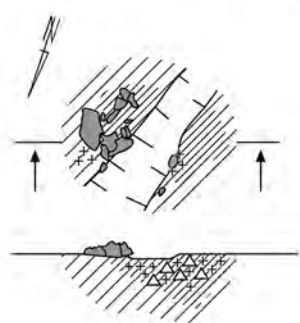

Grave 259

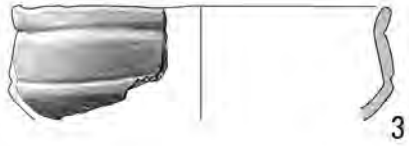
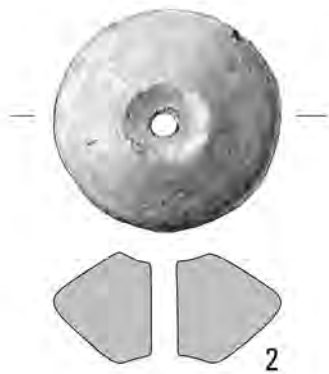
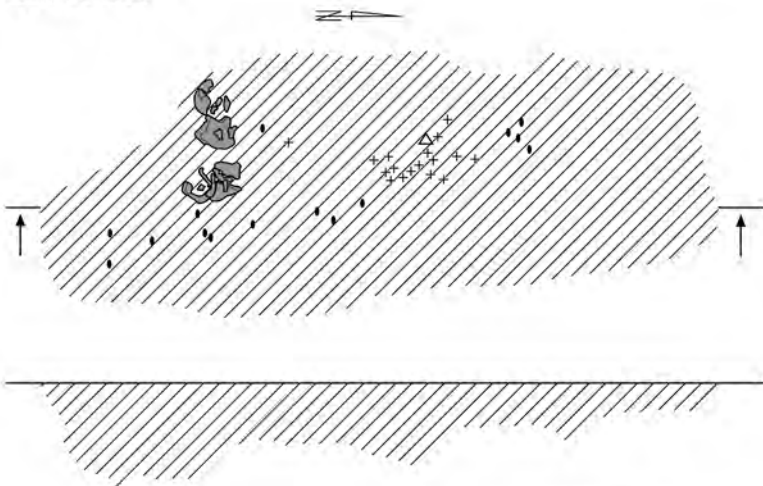

Pl. CXII. Kleszewo, site 8. Grave 257: 1 – bronze; 2 – bone/bronze; 3–8 – clay. Grave 259: 2–4 – clay.

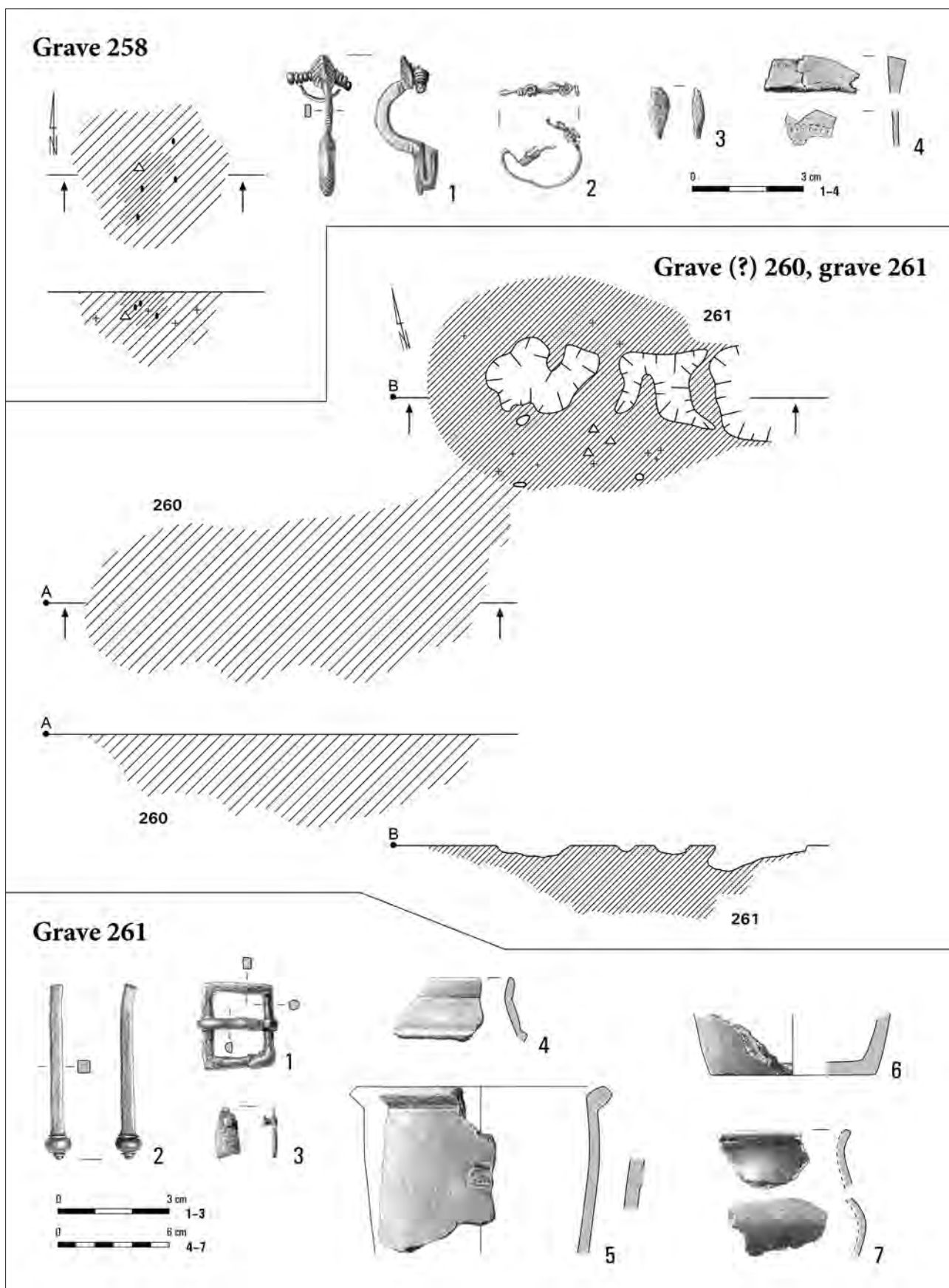

Pl. CXIII. Kleszewo, site 8. Grave 258: 1, 2 – bronze; 3 – iron; 4 – bone. Grave (?) 260. Grave 261: 1-3 – bronze; 4-7 – clay.

Grave 262

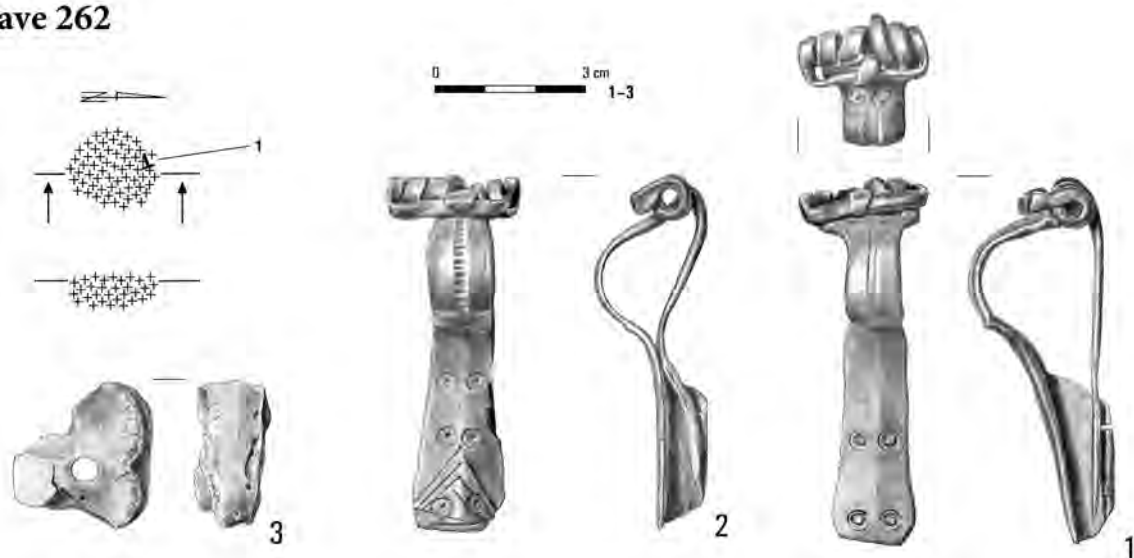

Grave 263

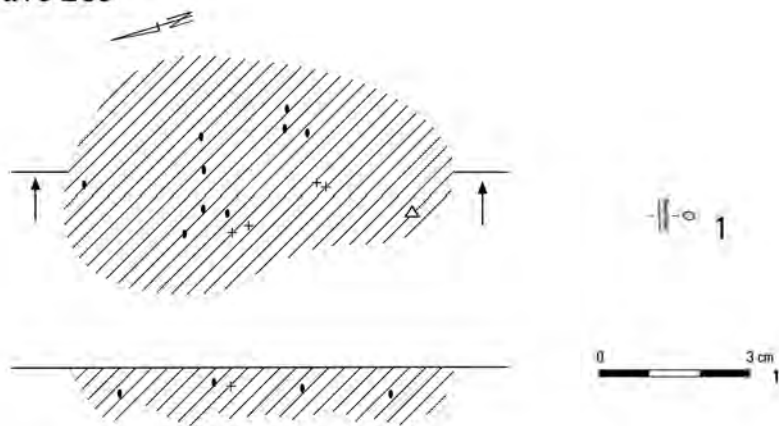

Grave 264

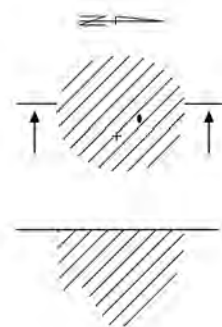

Grave 265

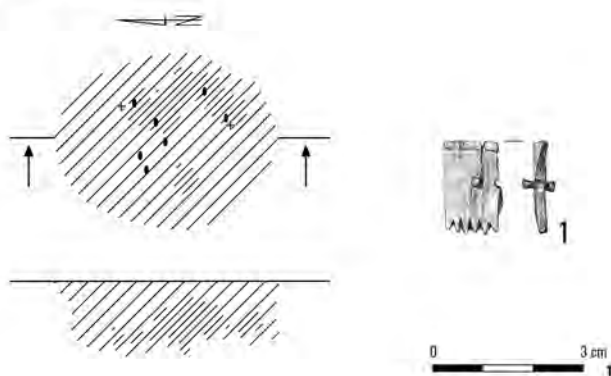

Grave 266

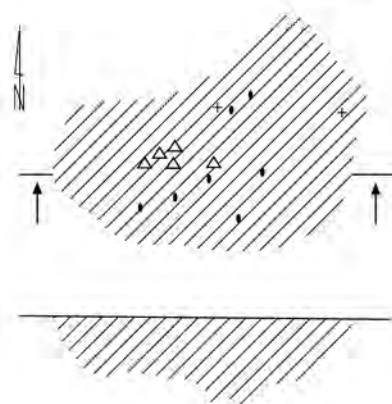

Pl. CXIV. Kleszewo, site 8. Grave 262: 1, 2 – bronze; 3 – bone. Grave 263: 1 – bronze. Grave 264. Grave 265: 1 – bone/bronze. Grave 266.

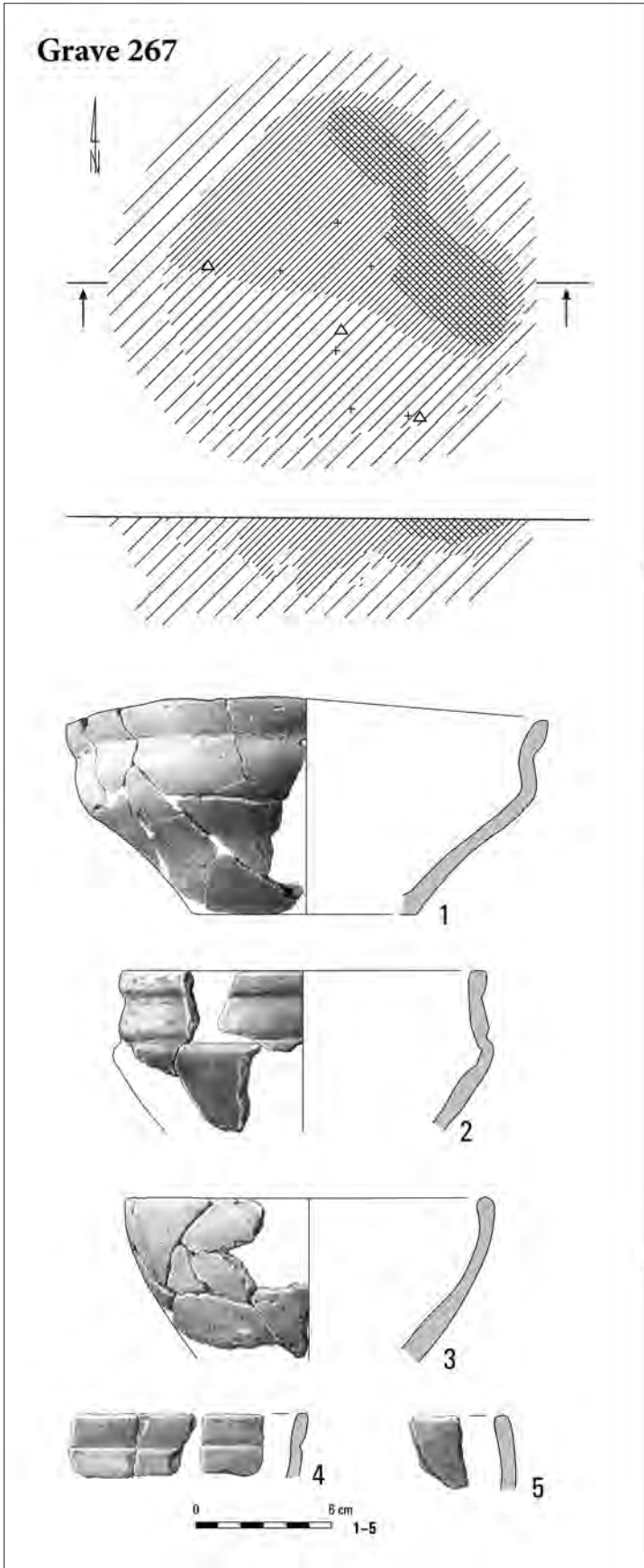

Pl. CXV. Kleszewo, site 8. Grave 267: 1-5 – clay. Grave 268. Feature 269: 1 – clay. Grave 269A.

Grave 277

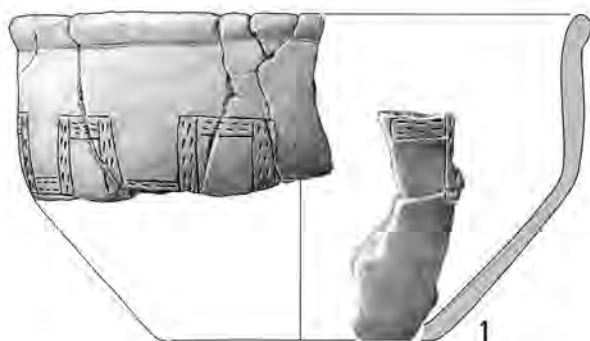
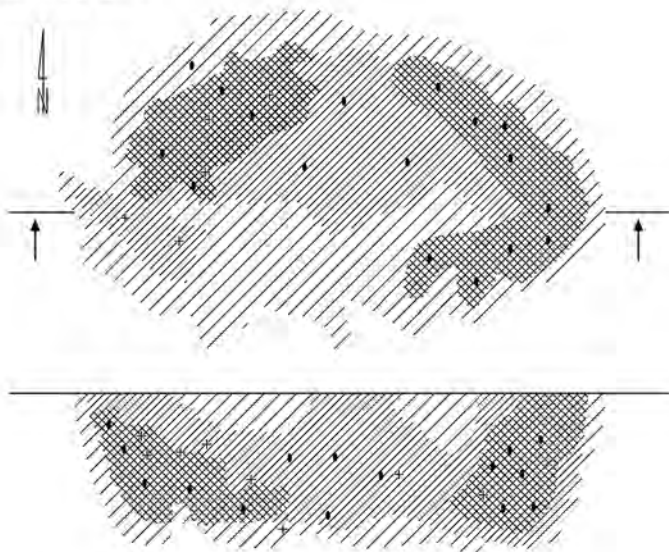

Grave 275

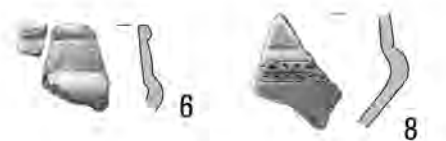
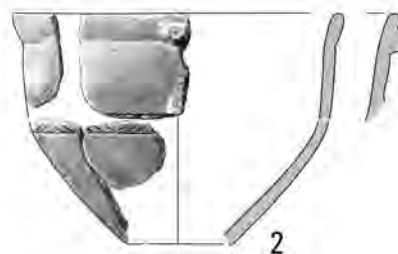
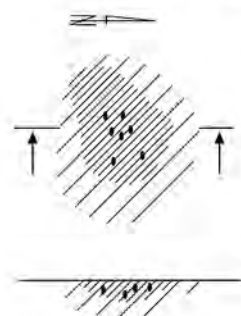

Pl. CXVI. Kleszewo, site 8. Grave 275. Grave 277: 1-13 – clay.

Grave 280

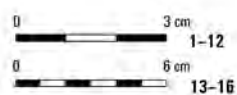
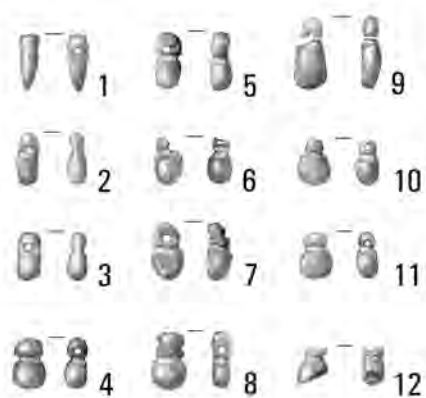
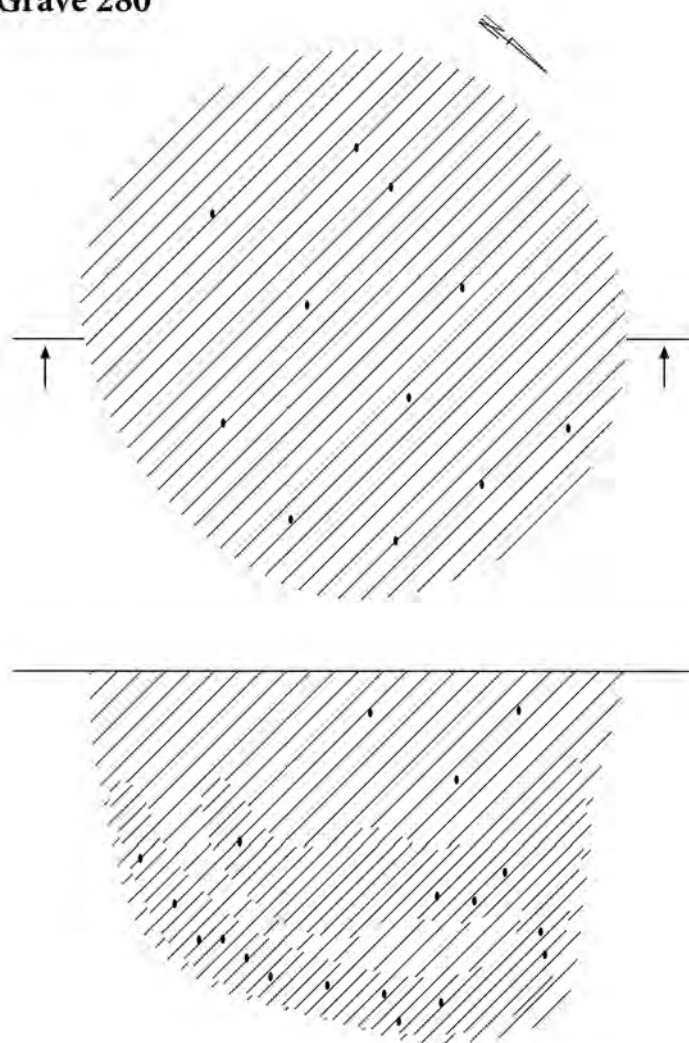

Grave 284

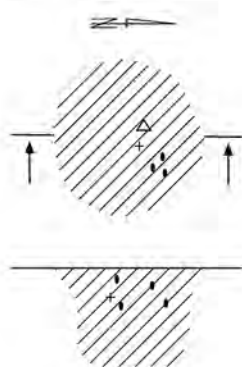

Pl. CXVII. Kleszewo, site 8. Grave 280: 1-12 – amber; 13-16 – clay. Grave 284: 1, 2 – bronze; 3 – clay.

Grave 282

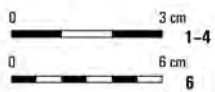
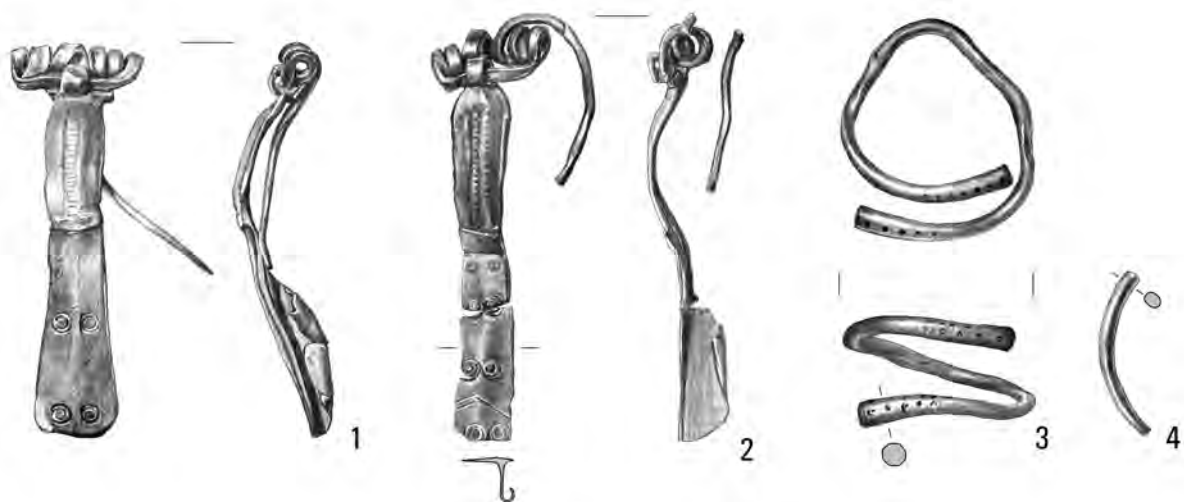
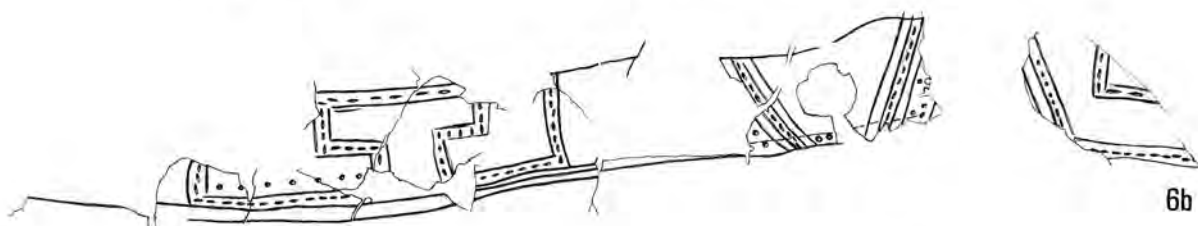
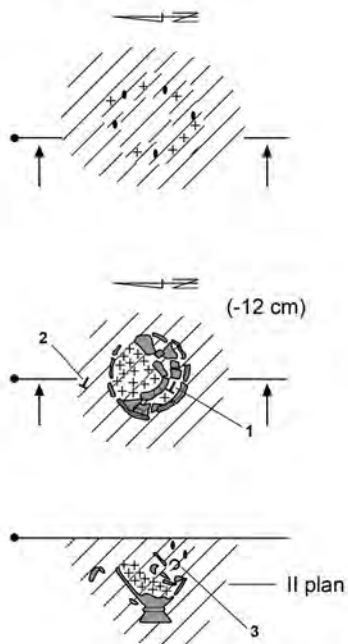

Pl. CXVIII. Kleszewo, site 8. Grave 282: 1-4 – bronze; 6 – clay.

Grave 283

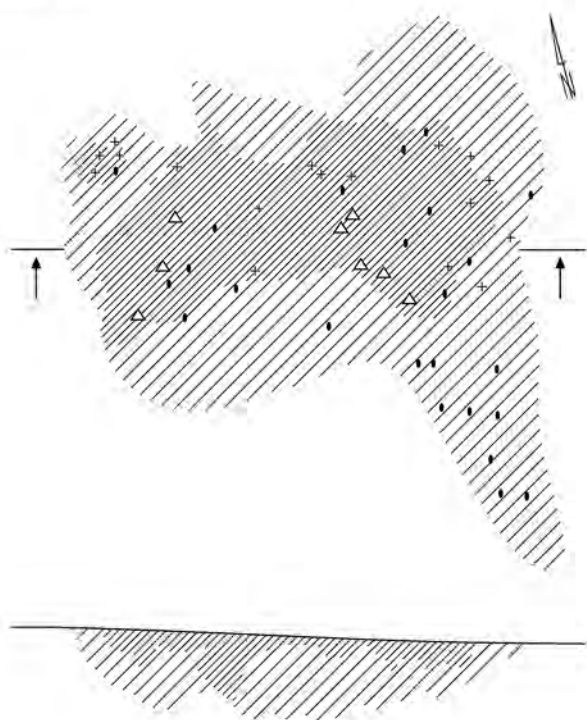

Grave 285

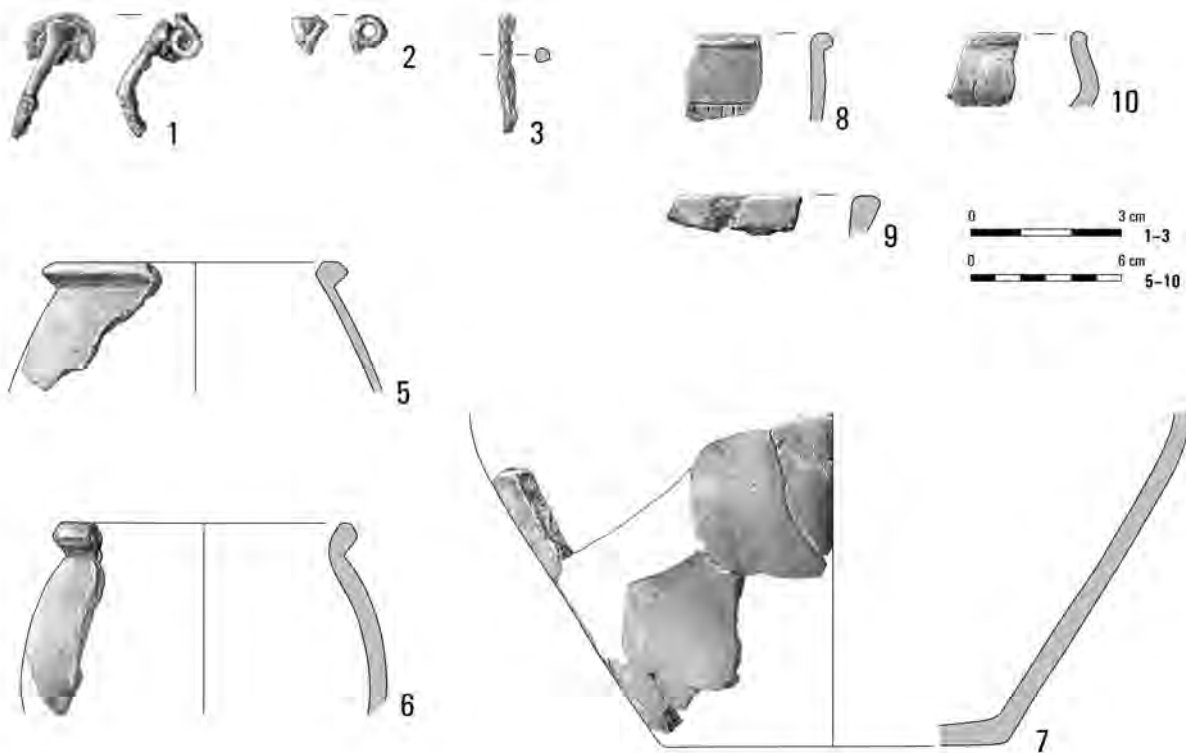
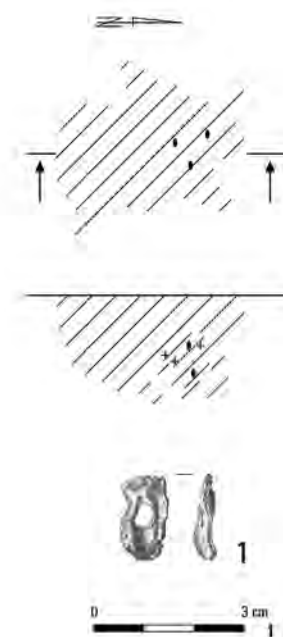

Pl. CXIX. Kleszewo, site 8. Grave 283: 1-3 – iron; 5-10 – clay. Grave 285: 1 – bronze.

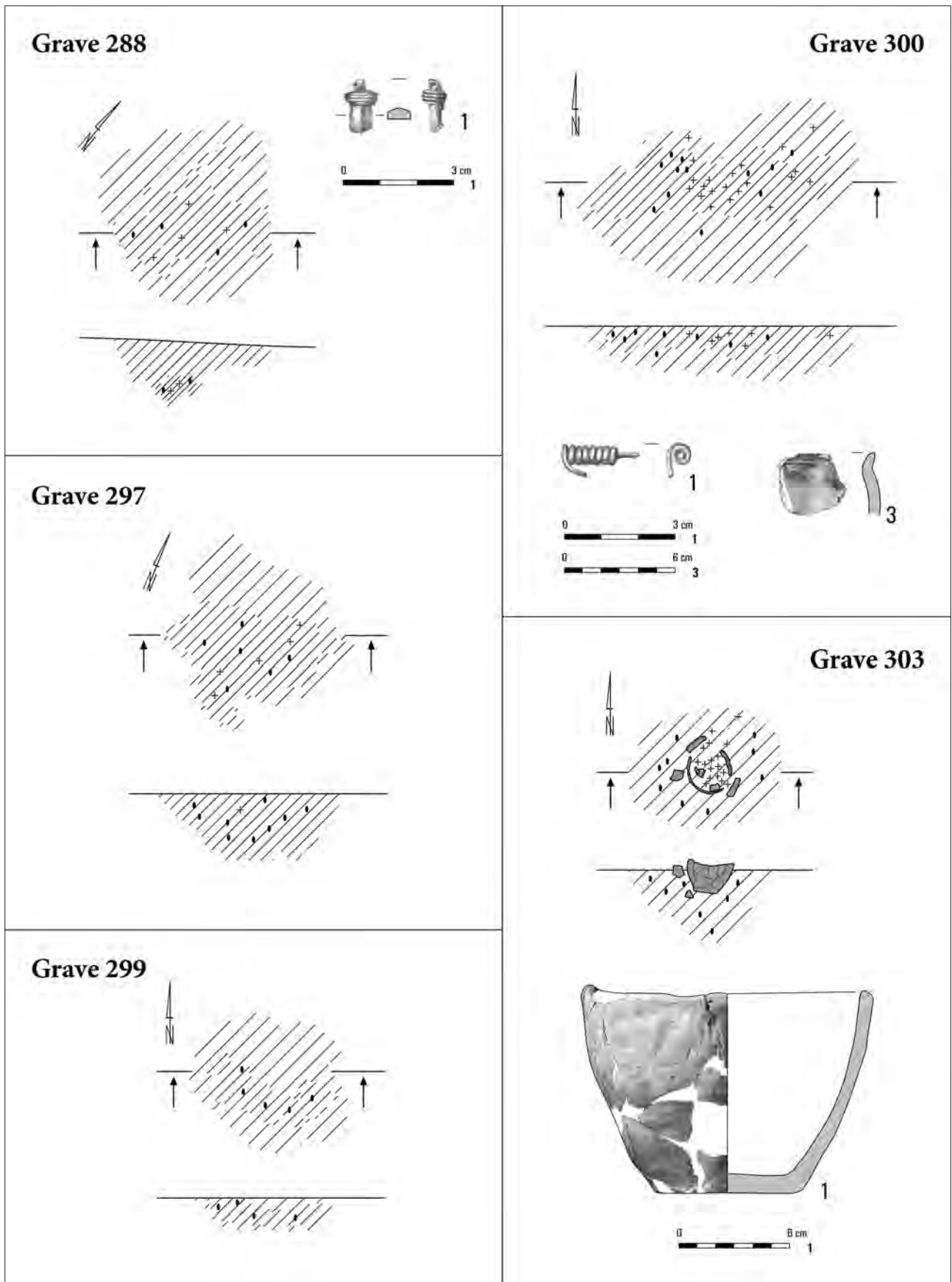

Pl. CXX. Kleszewo, site 8. Grave 288: 1 – bronze. Grave 297. Grave 299. Grave 300: 1 – bronze; 3 – clay. Grave 303: 1 – clay.

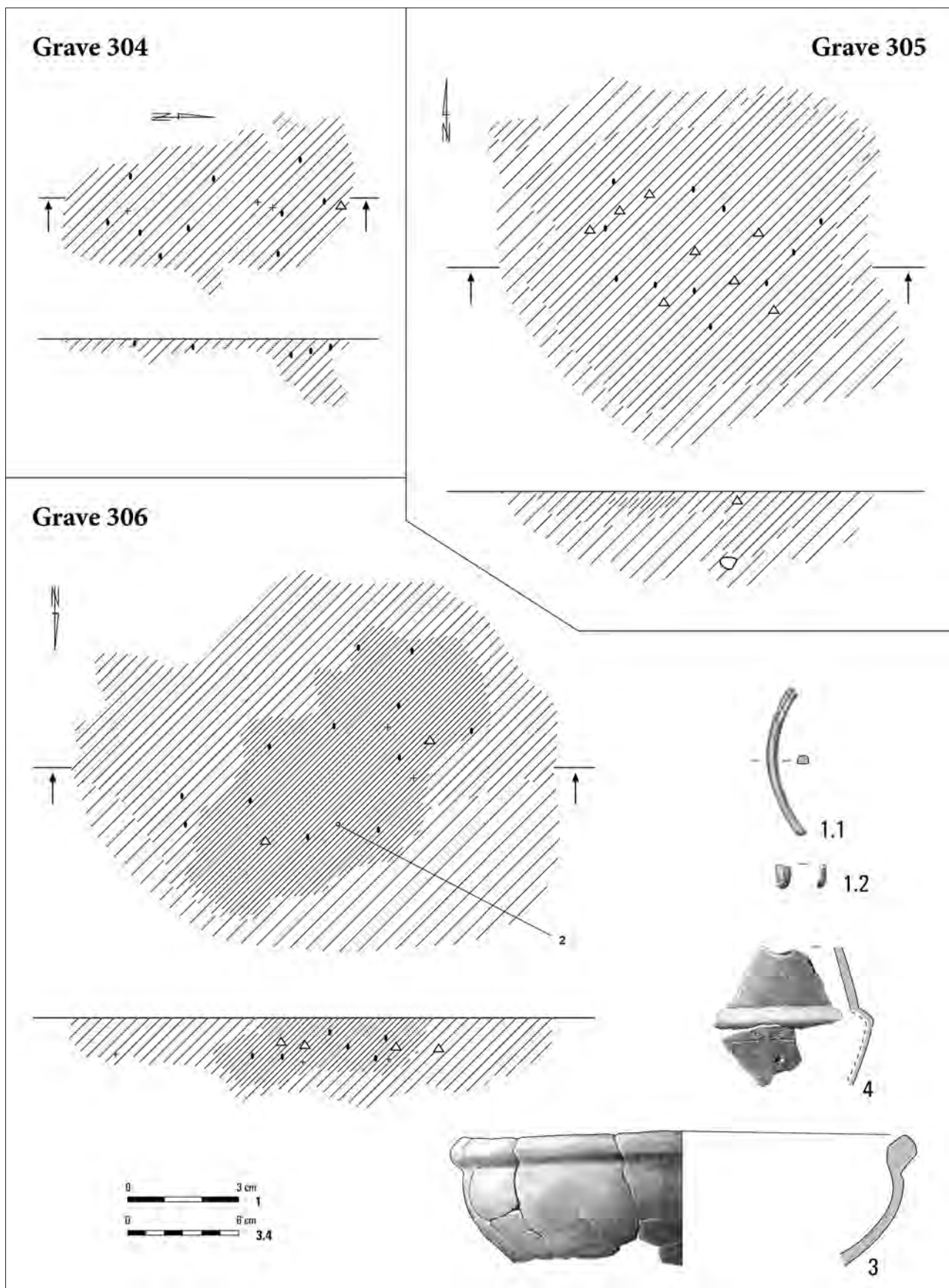

Pl. CXXI. Kleszewo, site 8. Grave 304. Grave 305. Grave 306: 1 – bronze; 3, 4 – clay.

Grave 307

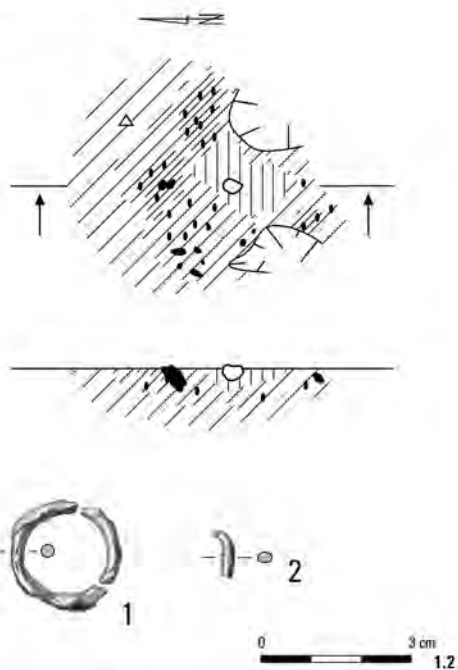

Grave 314

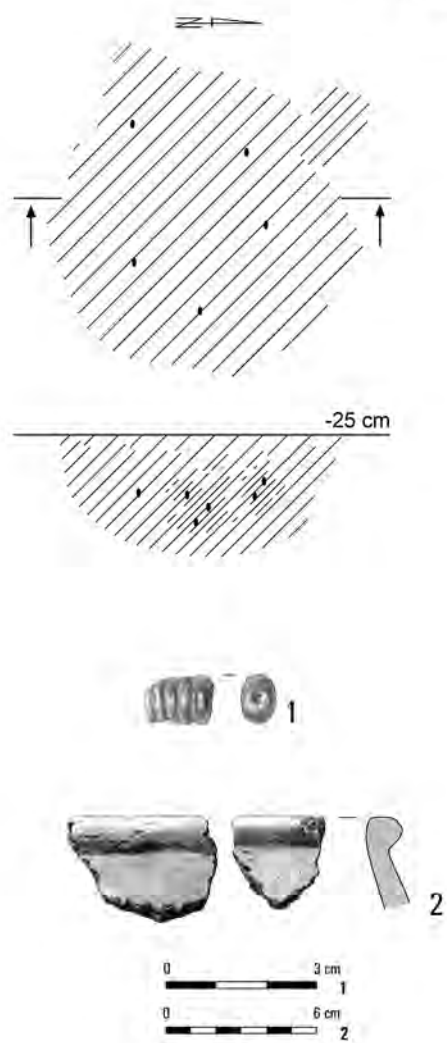

Grave 308

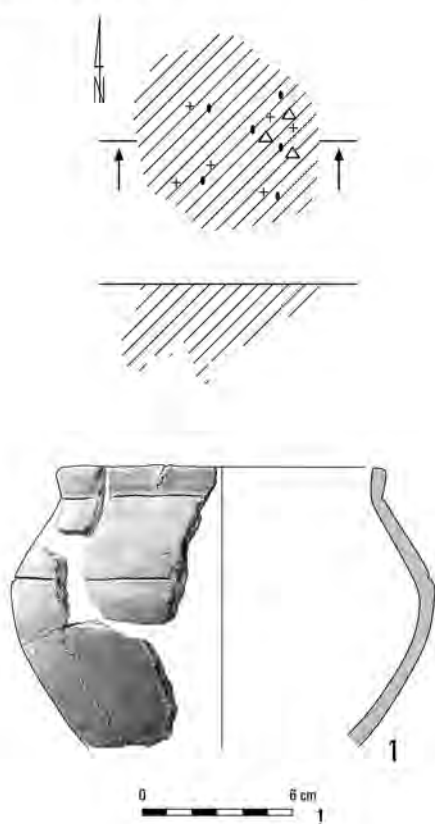

Grave 313

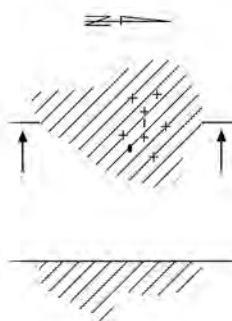

Grave 317

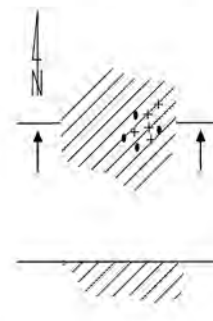

Pl. CXXII. Kleszewo, site 8. Grave 307: 1 – iron; 2 – bronze. Grave 308: 1 – clay. Grave 313. Grave 314: 1 – glass; 2 – clay. Grave 317.

Grave 331

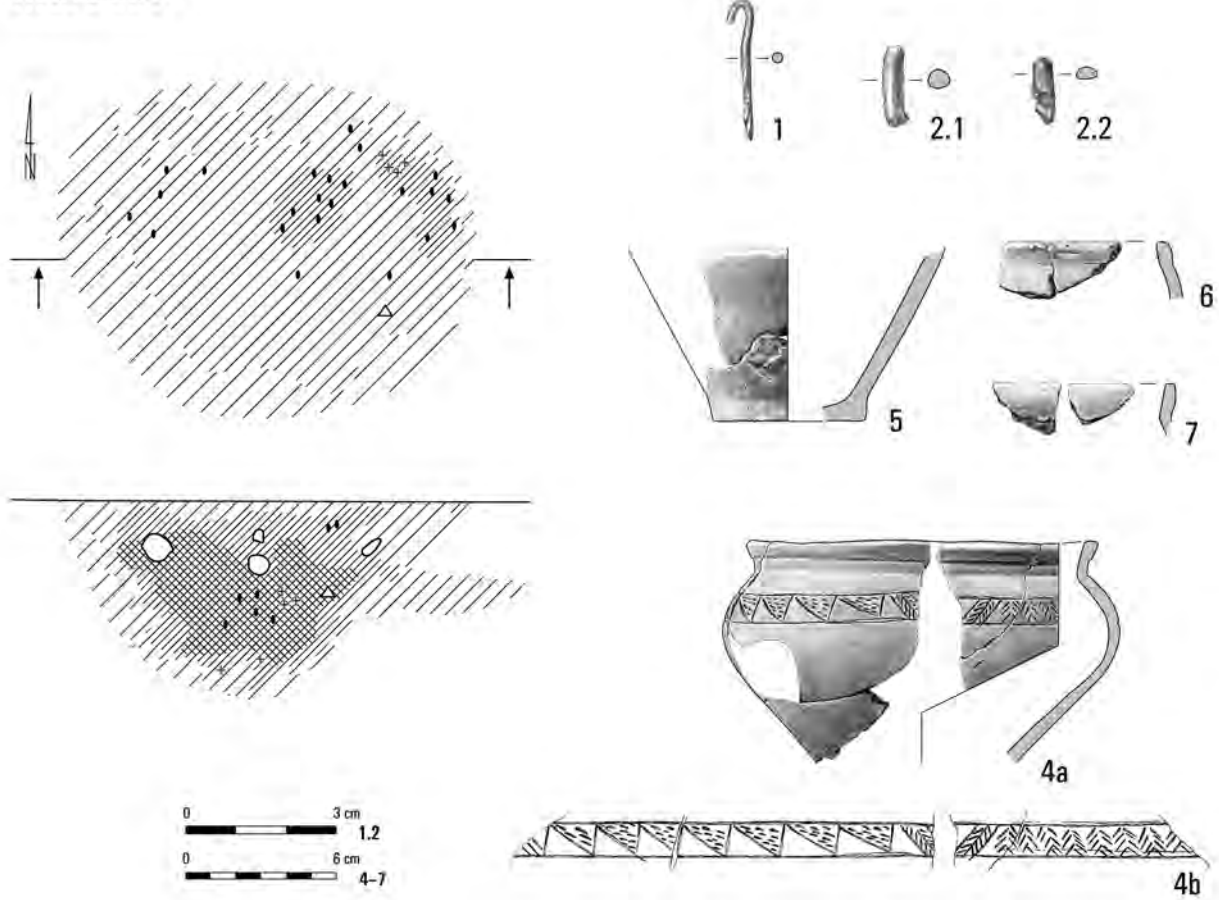

Grave 332

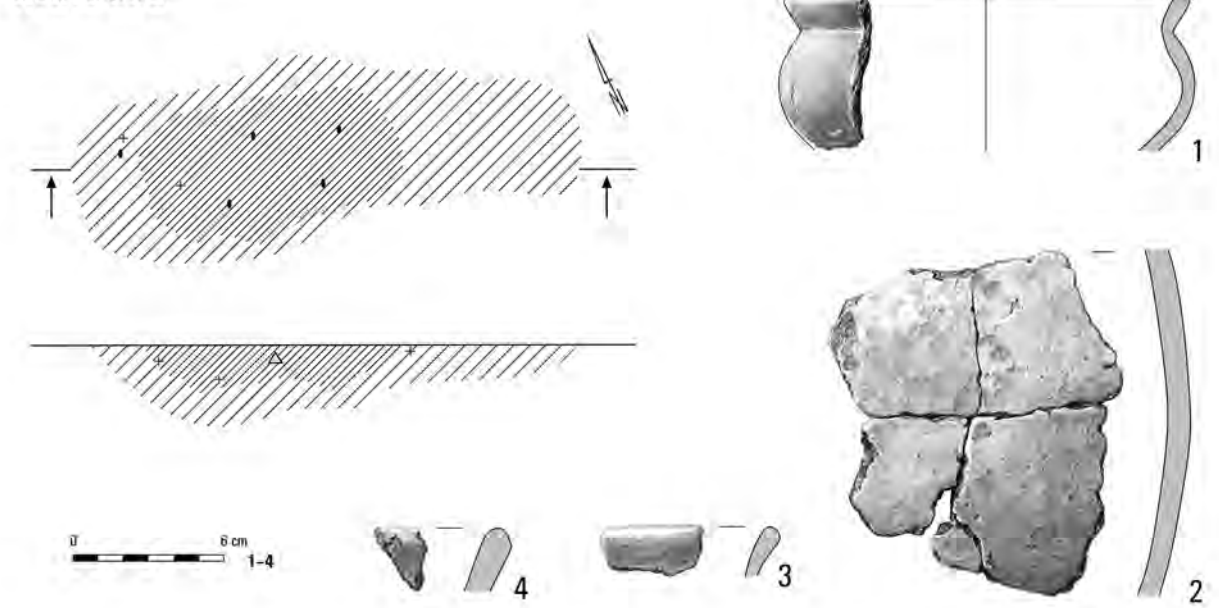

Pl. CXXIII. Kleszewo, site 8. Grave 331: 1 – iron; 2 – bronze; 4-7 – clay. Grave 332: 1-4 – clay.

Grave 333

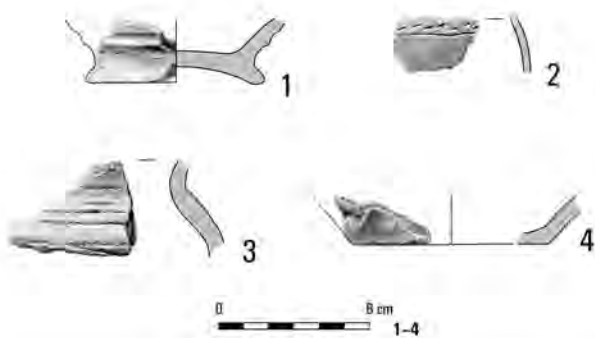
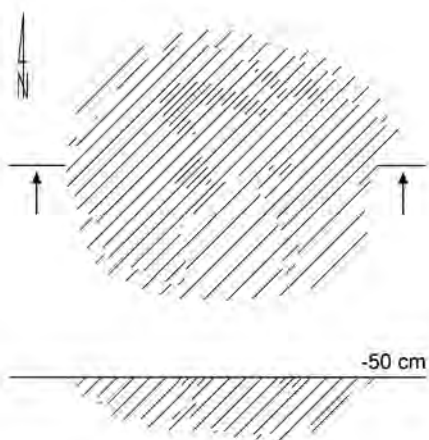

Grave 334

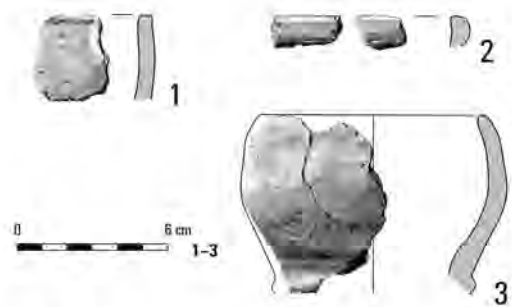
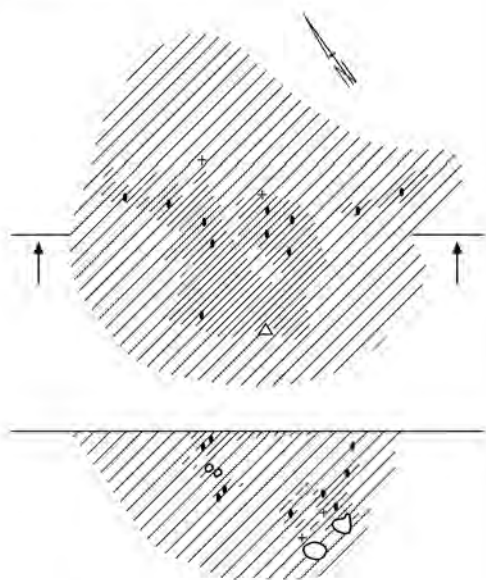

Grave 335

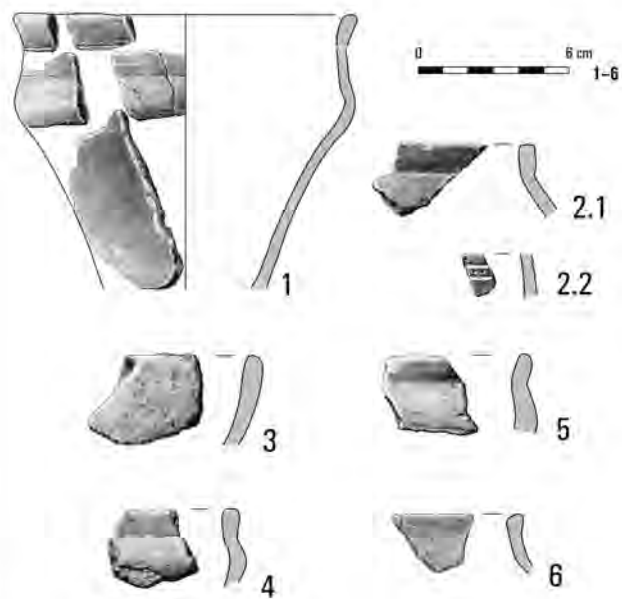
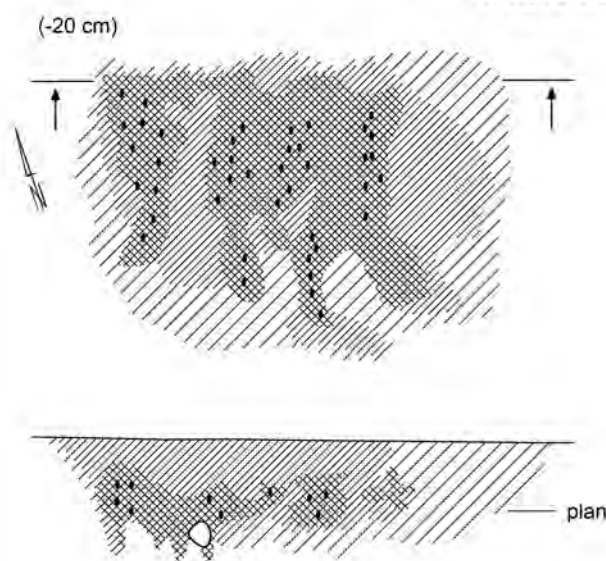

Pl. CXXIV. Kleszewo, site 8. Grave 333: 1-4 – clay. Grave 334: 1-3 – clay. Grave 335: 1-6 – clay.

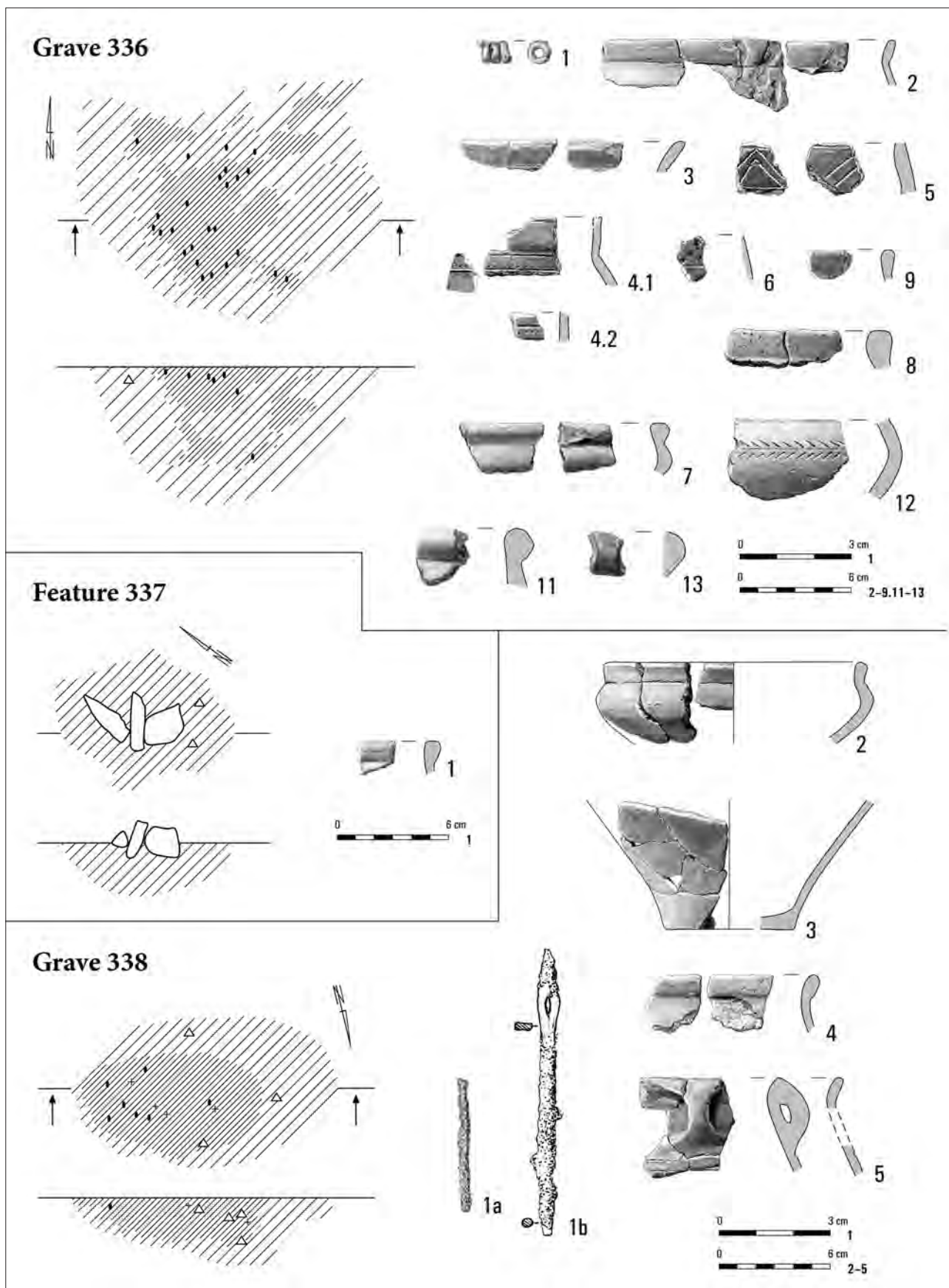

Pl. CXXV. Kleszewo, site 8. Grave 336: 1 – bronze; 2–9, 11–13 – clay. Feature 337: 1 – clay. Grave 338: 1 – iron; 2–5 – clay.

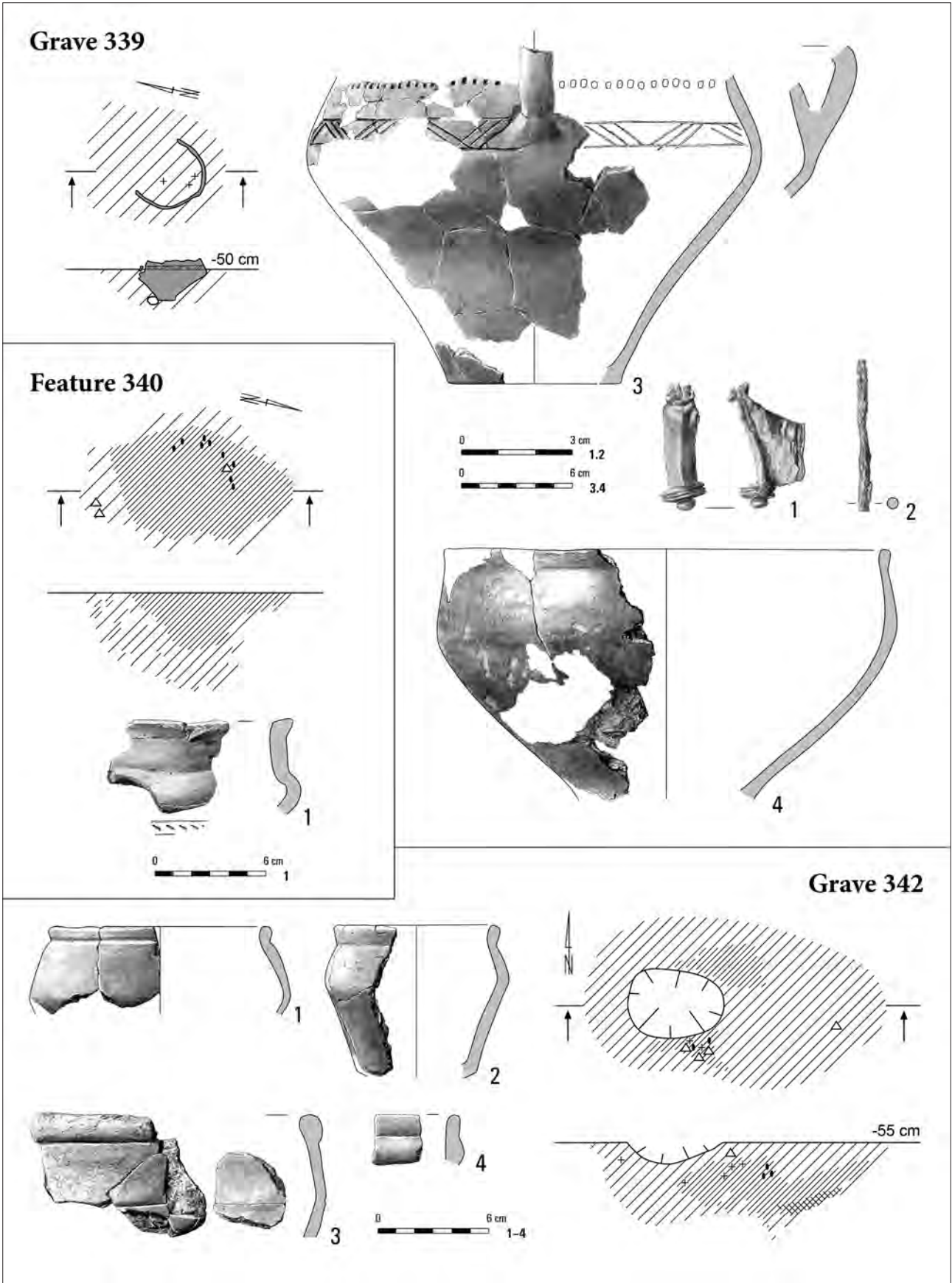

Pl. CXXVI. Kleszewo, site 8. Grave 339: 1 – bronze; 2 – iron; 3, 4 – clay. Feature 340: 1 – clay. Grave 342: 1–4 – clay.

Graves 343, 347; features 344, 345

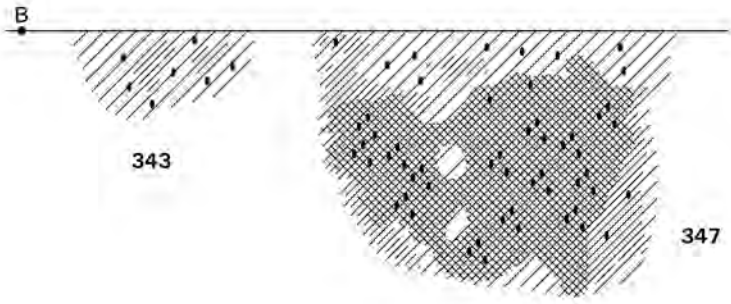
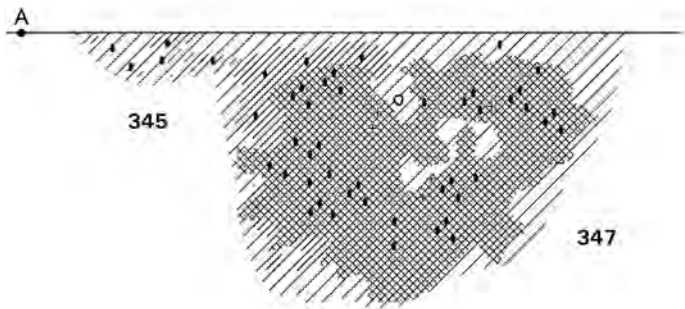
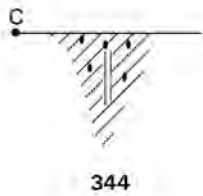
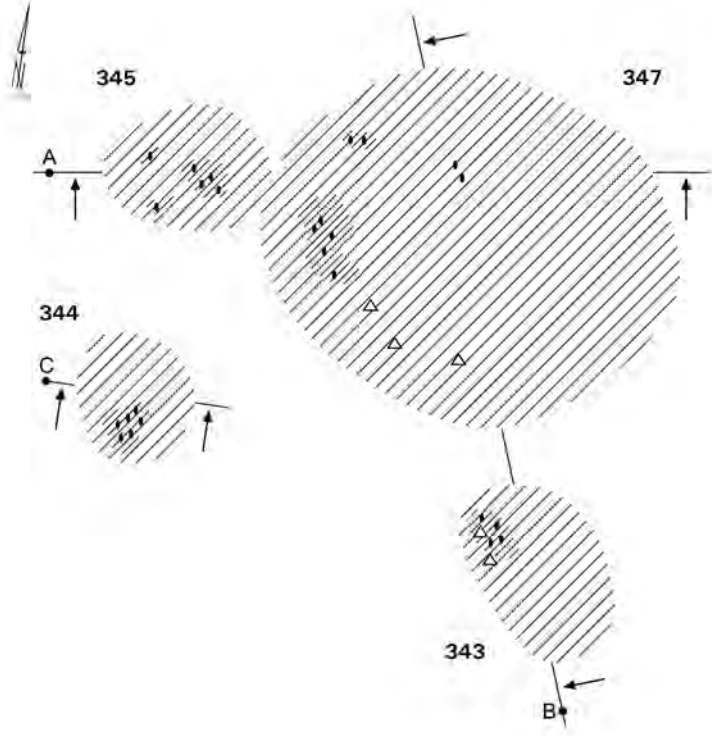

Pl. CXXVII. Kleszewo, site 8. Graves 343, 347. Features 344, 345.

Grave 343



Feature 345



Grave 347

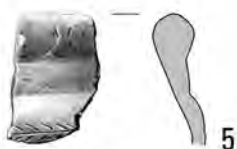
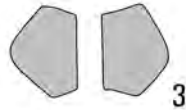

Pl. CXXVIII. Kleszewo, site 8. Grave 343: 1 – clay. Feature 345: 1, 2 – clay. Grave 347: 1, 2 – iron; 3–10 – clay.

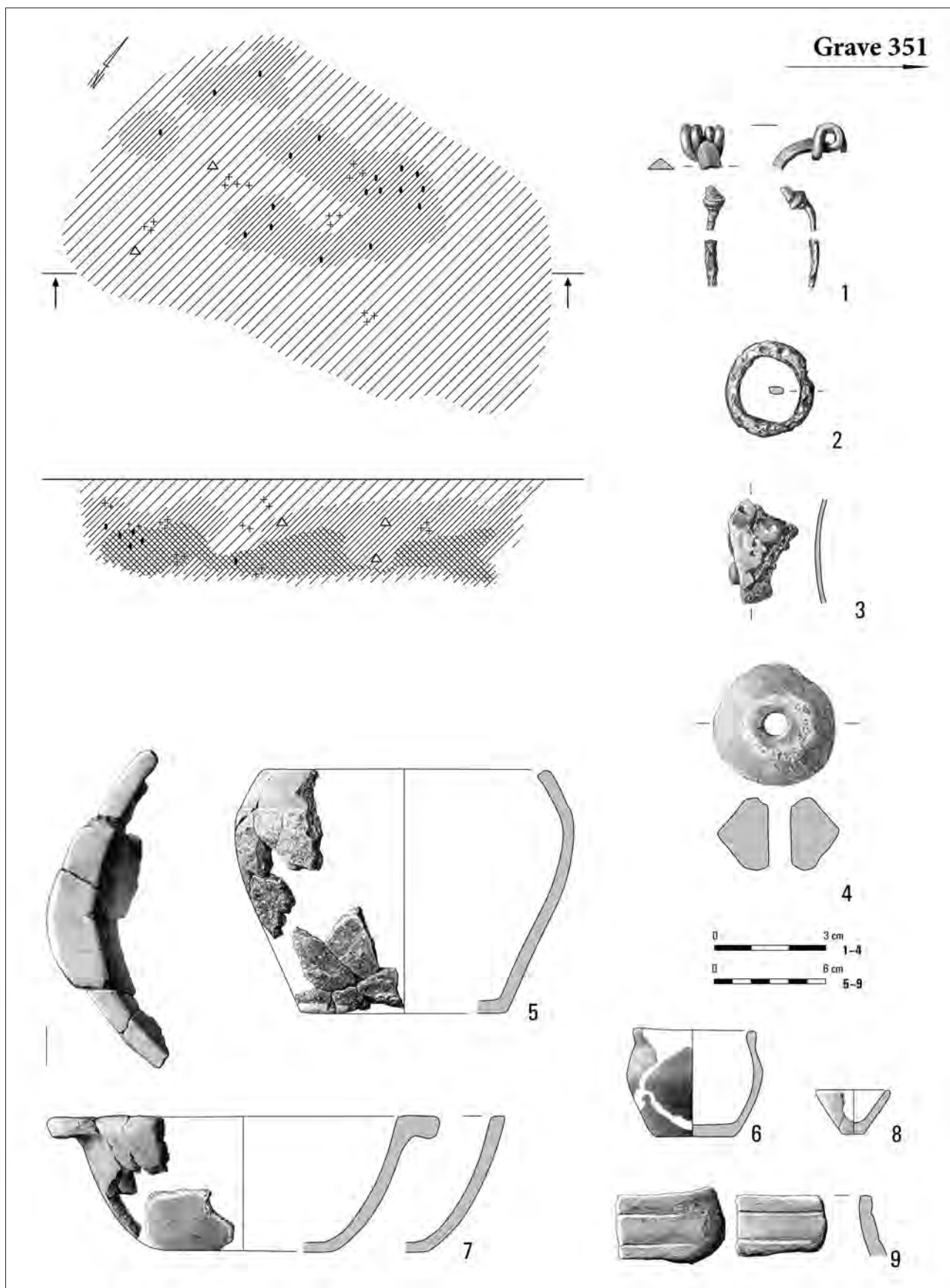

Pl. CXXIX. Kleszewo, site 8. Grave 351: 1 – bronze; 2, 3 – iron; 4-9 – clay.

Grave 351

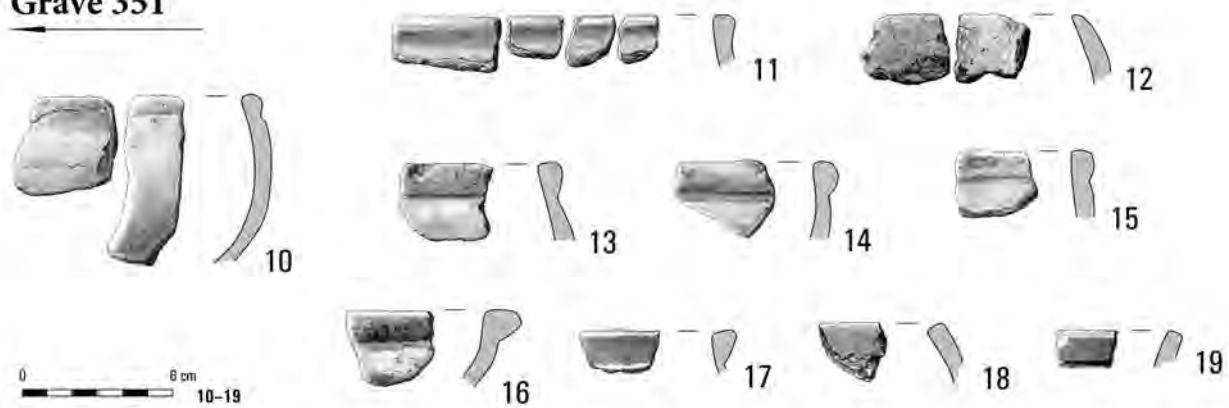

Grave 348

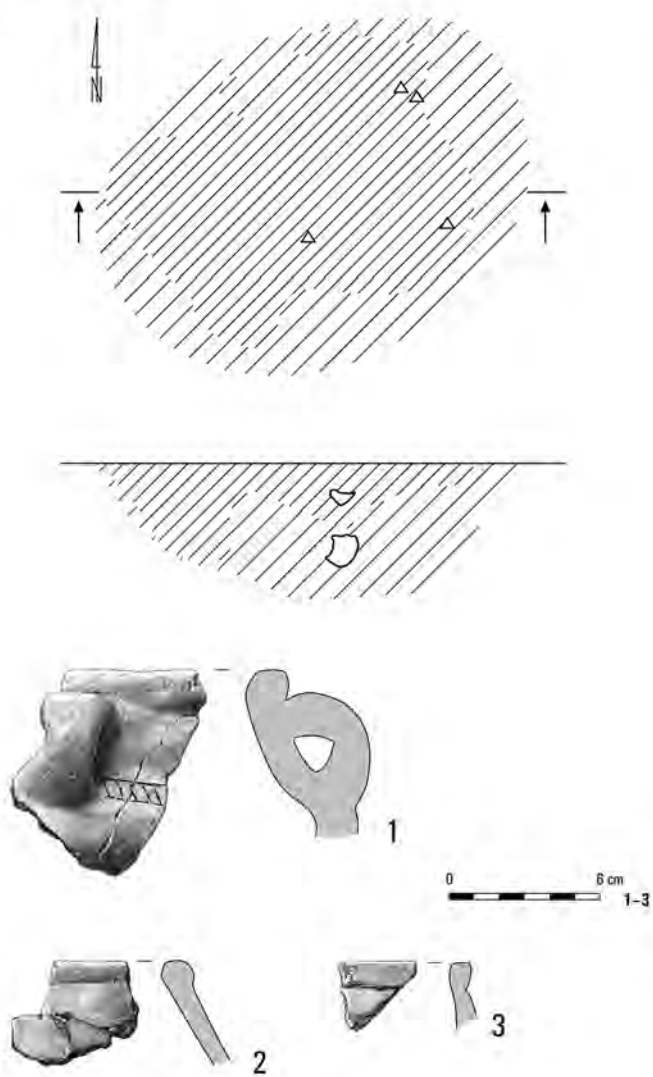

Grave 349

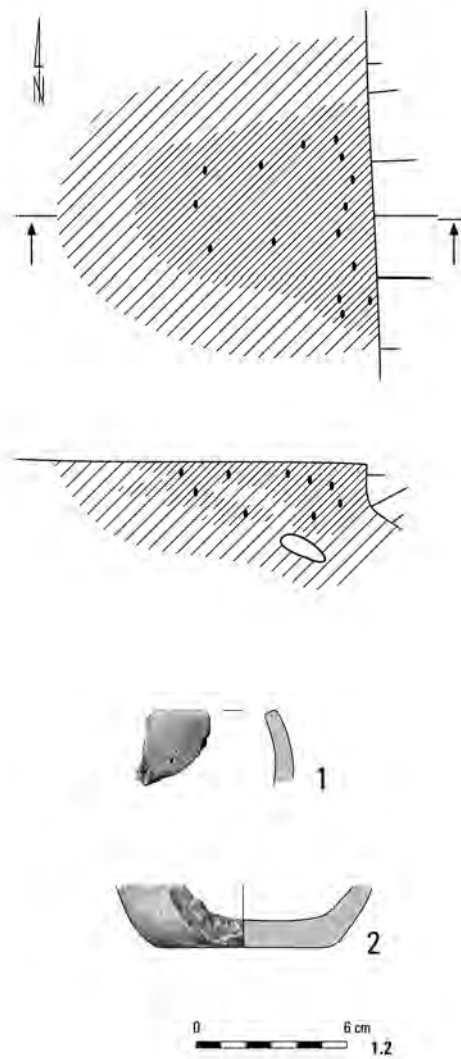

Pl. CXXX. Kleszewo, site 8. Grave 348: 1-3 – clay. Grave 349: 1, 2 – clay. Grave 351: 10-19 – clay.

Graves 352, 353

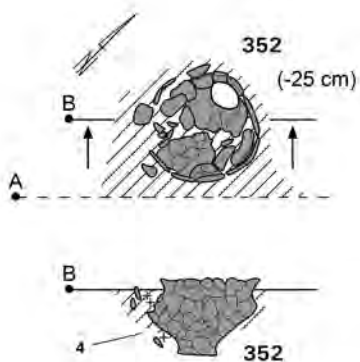
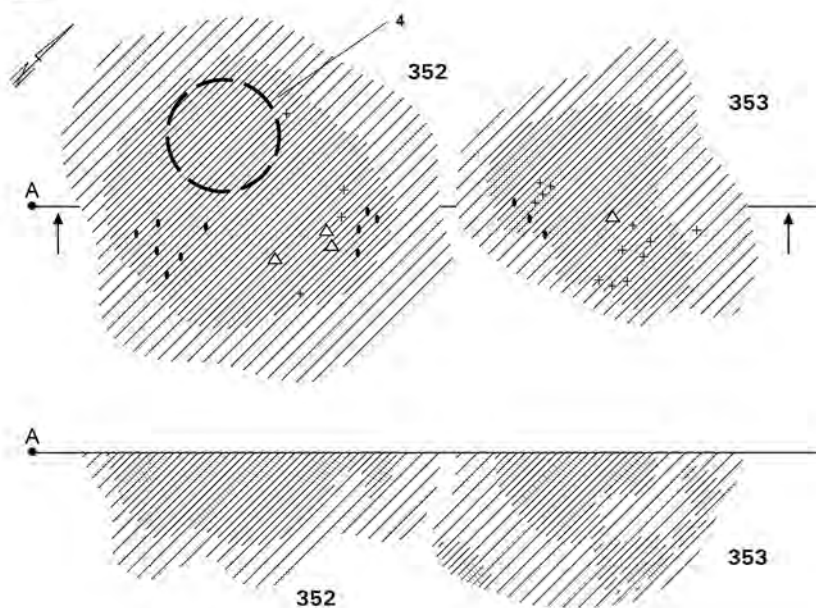

Grave 353

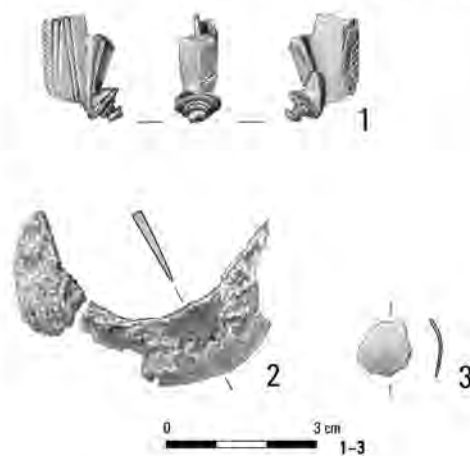

Grave 352



Pl. CXXXI. Kleszewo, site 8. Grave 352: 1, 2 – bronze; 3 – clay. Grave 353: 1, 3 – bronze; 2 – iron.

Grave 352

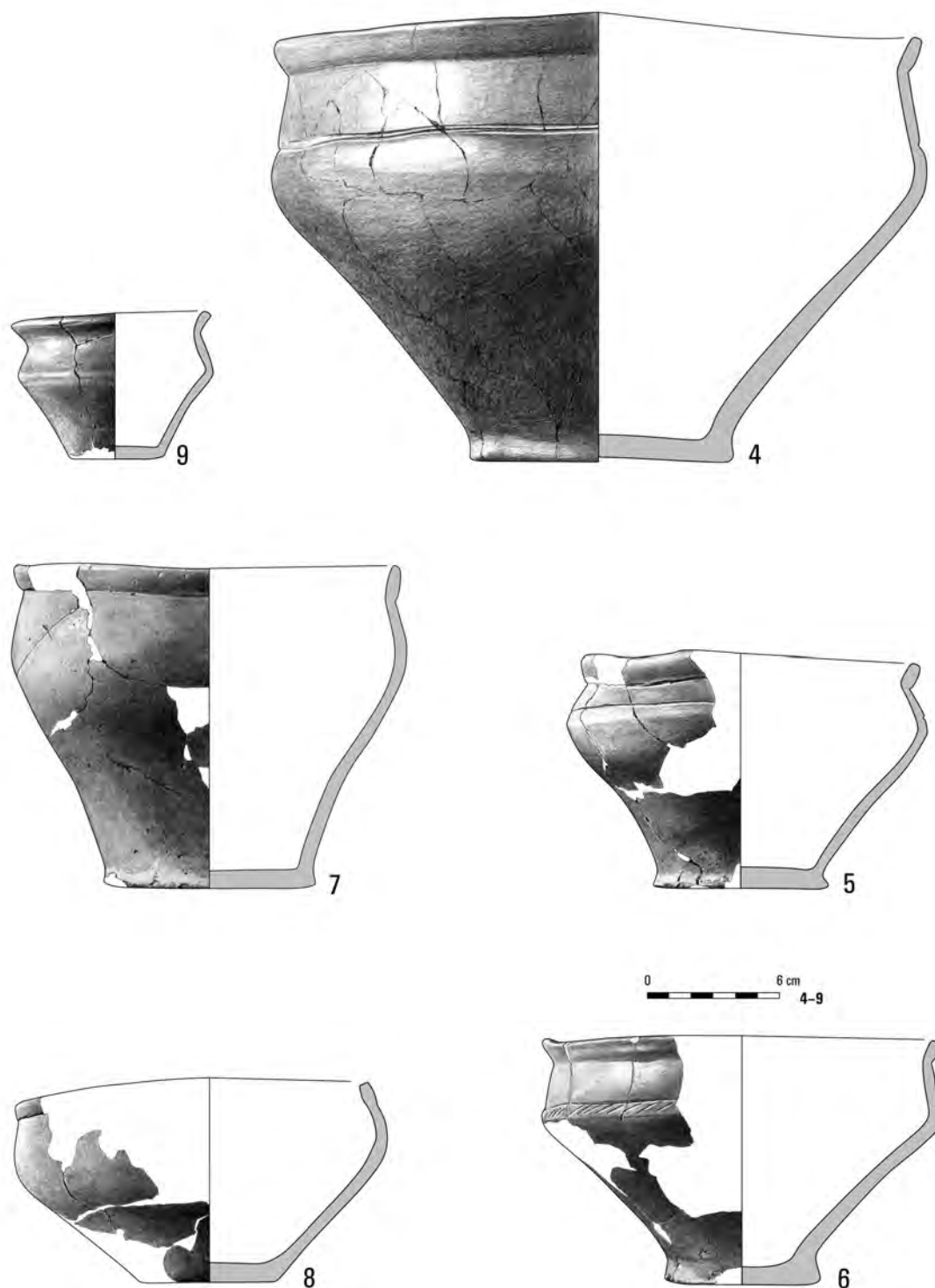

Pl. CXXXII. Kleszewo, site 8. Grave 352: 4-9 – clay.

Grave 354

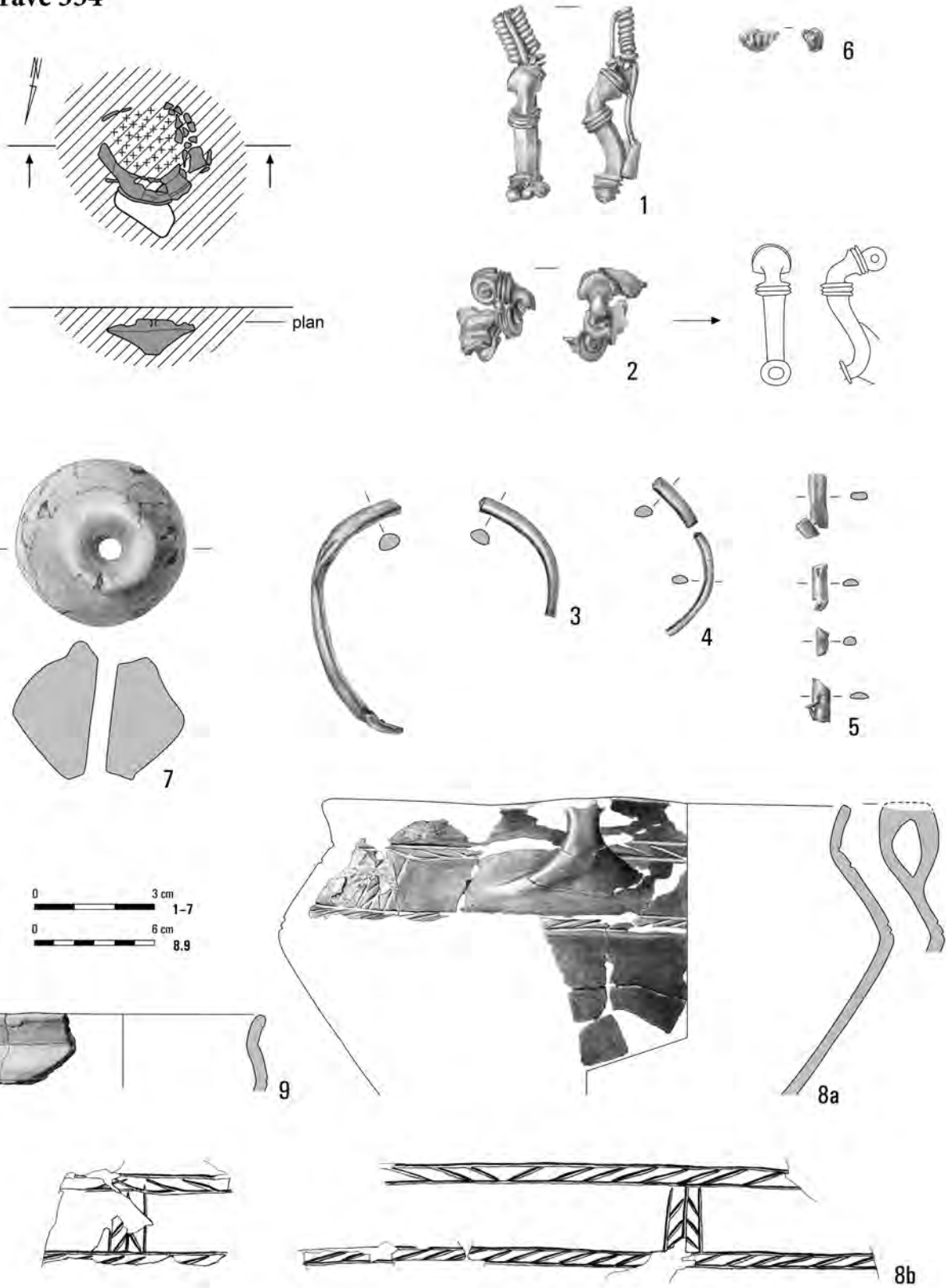

Pl. CXXXIII. Kleszewo, site 8. Grave 354: 1, 2 – bronze/iron; 3–6 – bronze; 7–9 – clay.

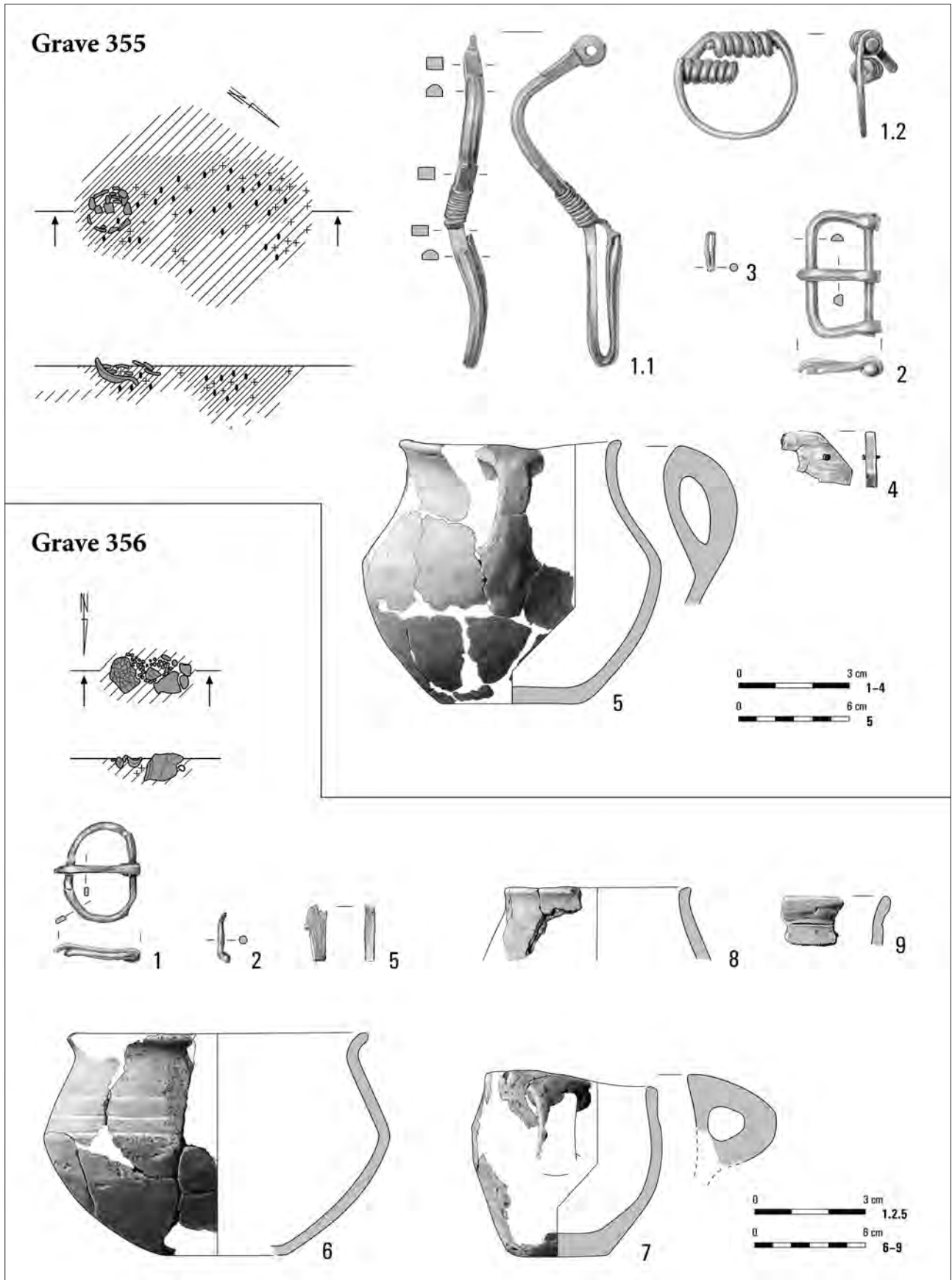

Pl. CXXXIV. Kleszewo, site 8. Grave 355: 1-3 – bronze; 4 – bone/bronze; 5 – clay. Grave 356: 1, 2 – bronze; 5 – bone; 6-9 – clay.

Grave 357

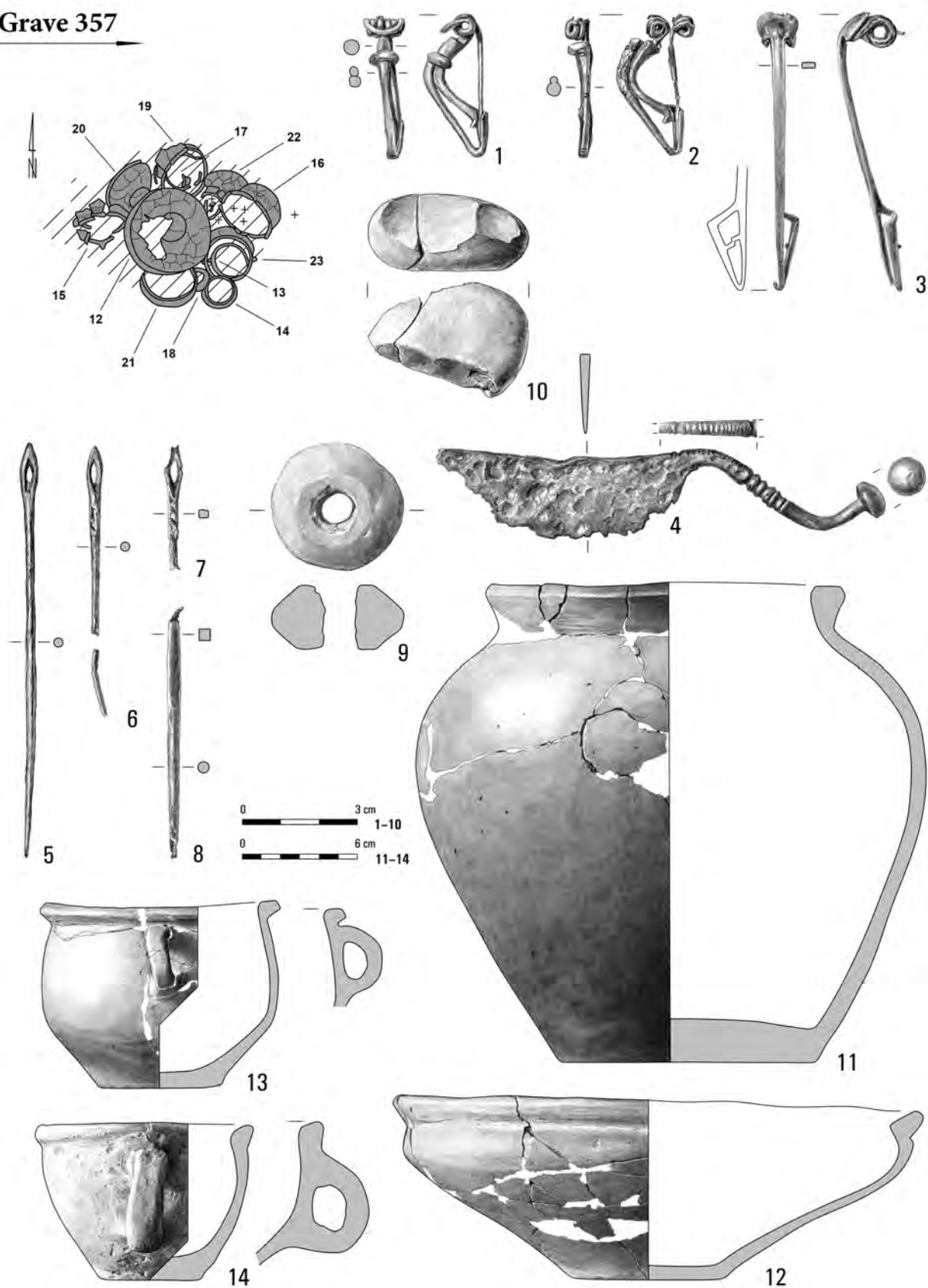

Pl. CXXXV. Kleszewo, site 8. Grave 357: 1-8 – iron; 9, 11-14 – clay; 10 – stone.

Grave 357

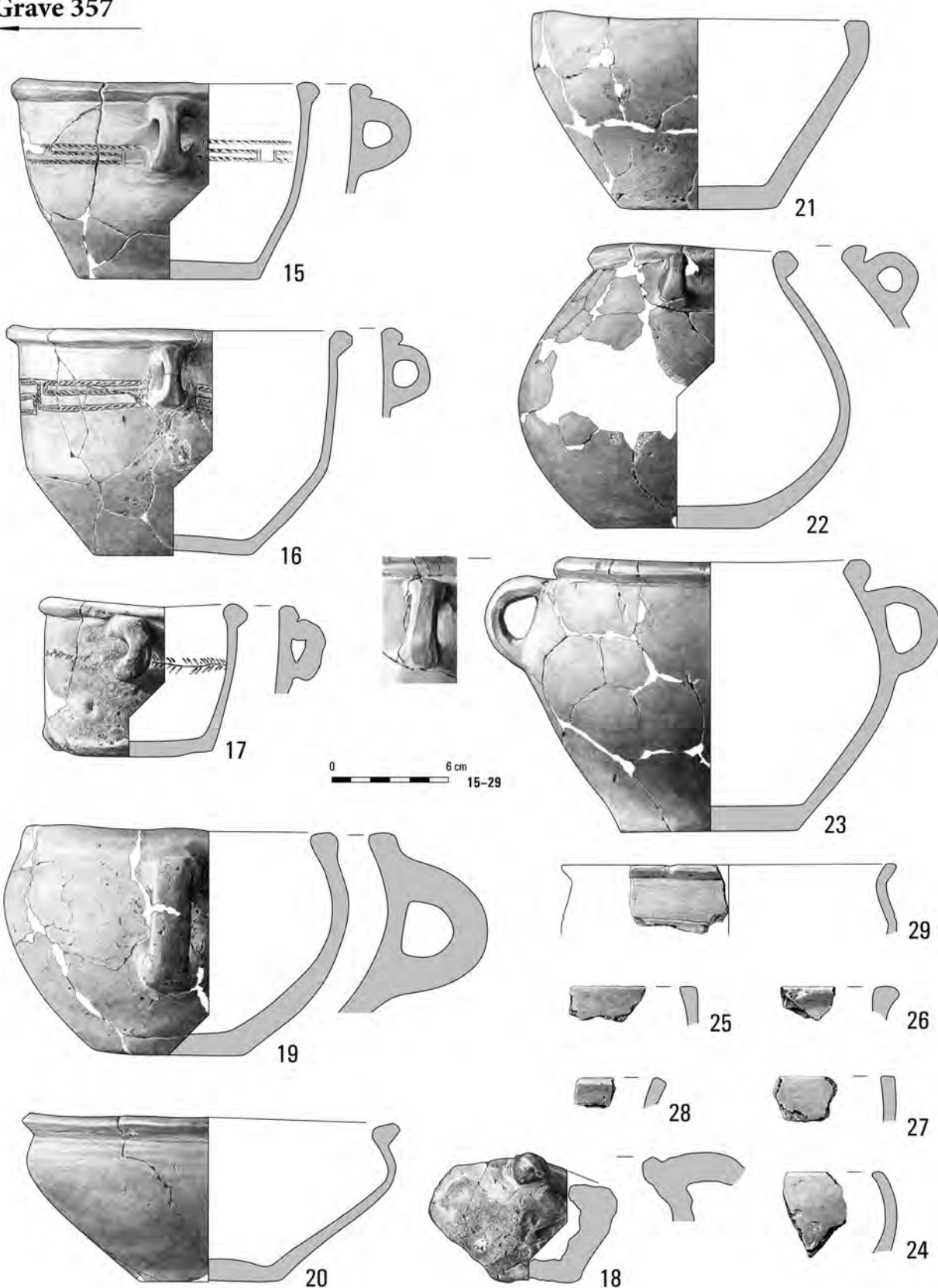

Pl. CXXXVI. Kleszewo, site 8. Grave 357: 15-29 – clay.

Grave 358

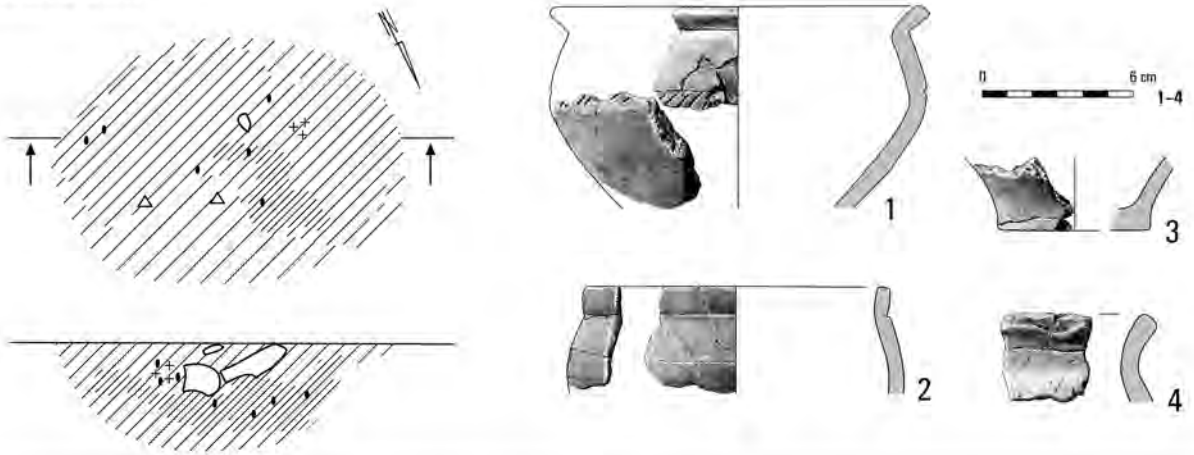

Grave 359

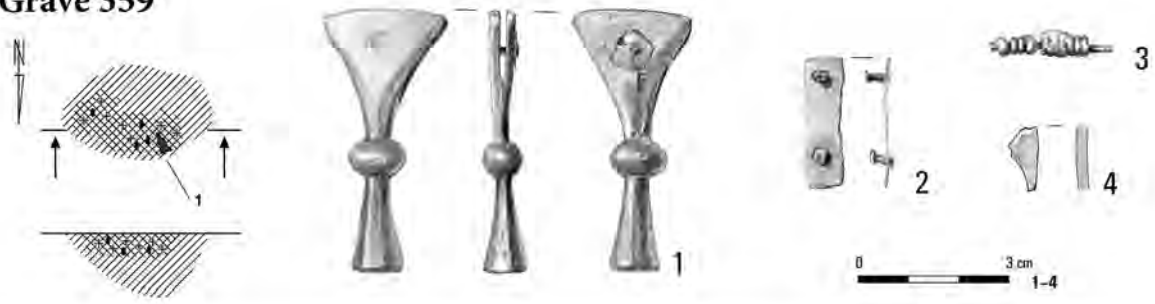

Feature 360

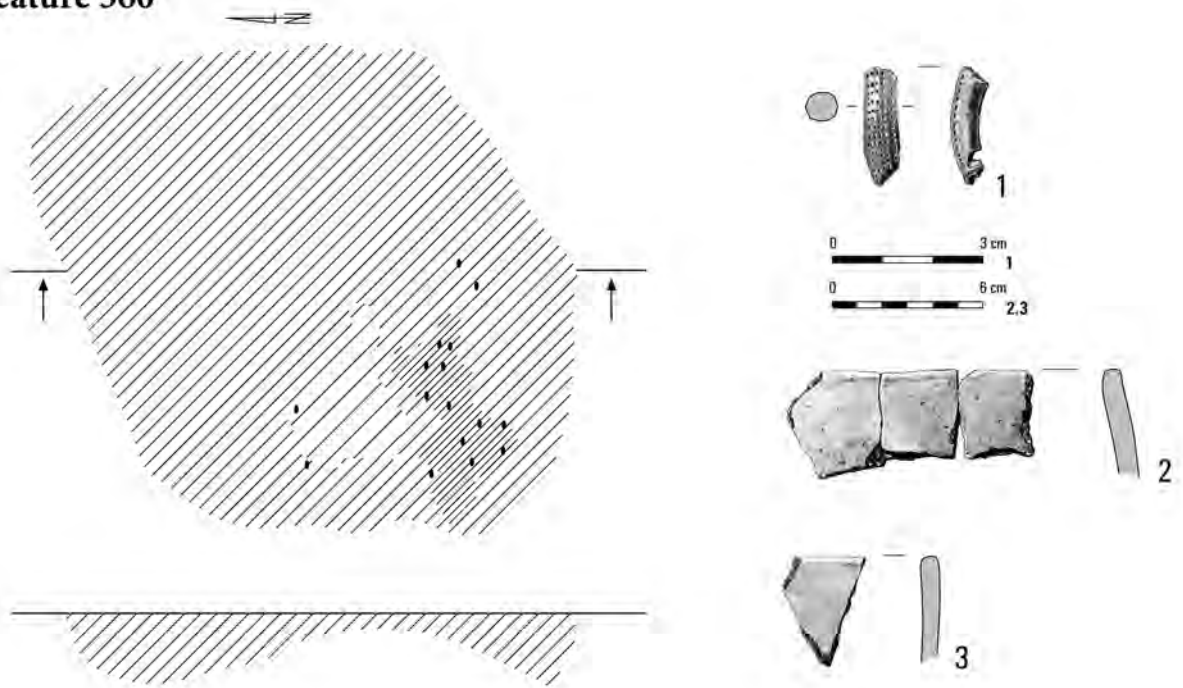

Pl. CXXXVII. Kleszewo, site 8. Grave 358: 1-4 – clay. Grave 359: 1-3 – bronze; 4 – bone. Feature 360: 1 – bronze; 2, 3 – clay.

Grave 361

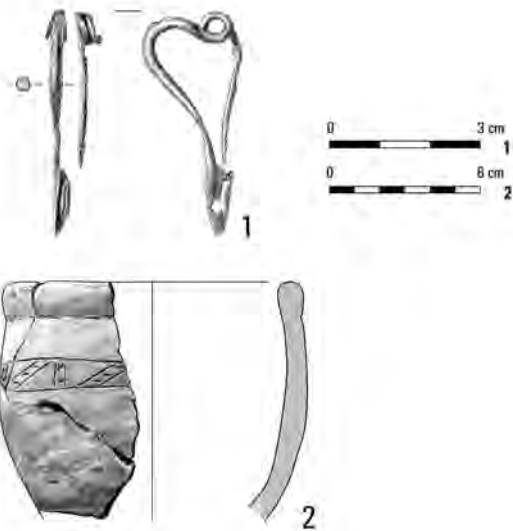
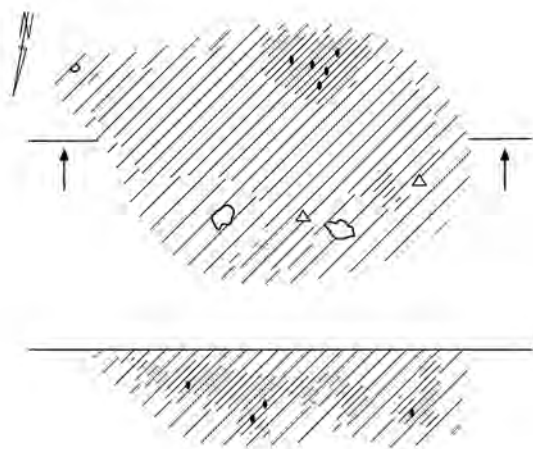

Grave 362

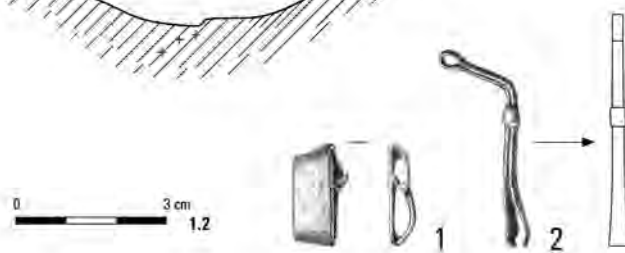
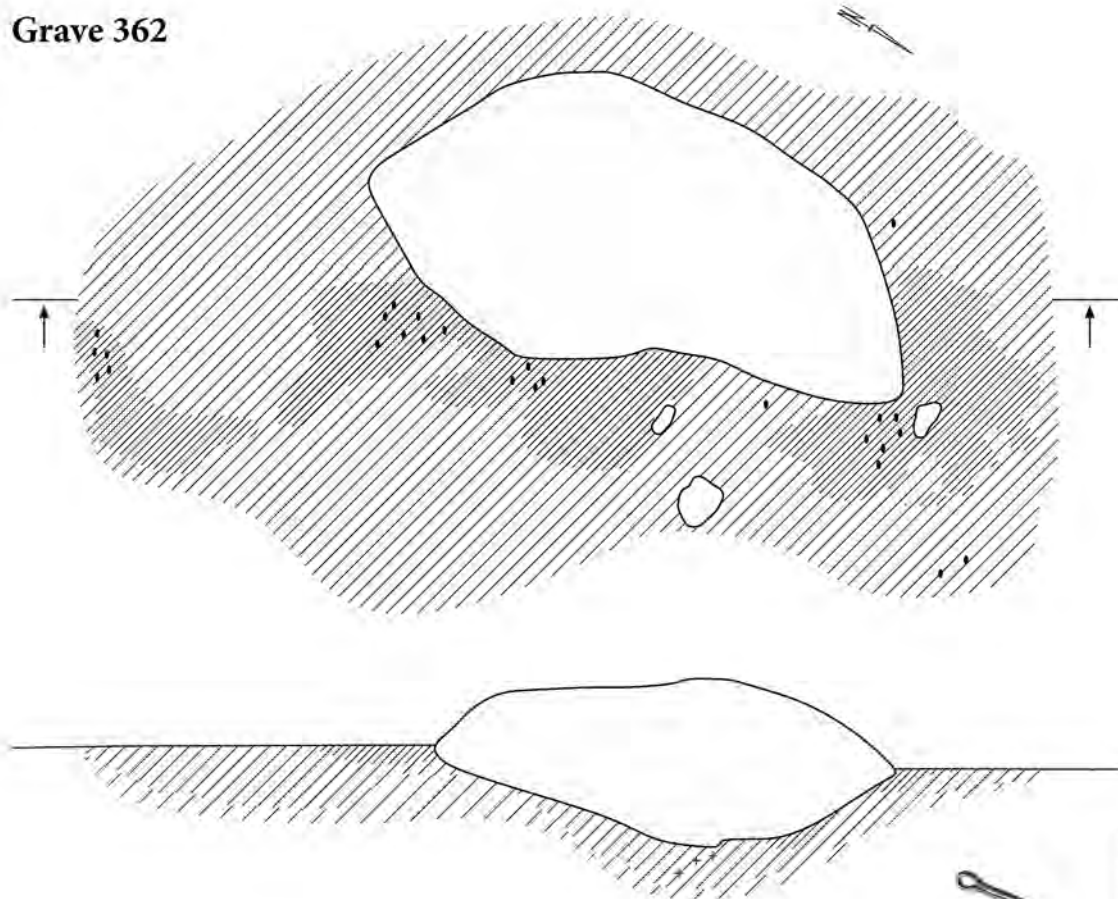

Pl. CXXXVIII. Kleszewo, site 8. Grave 361: 1 – iron; 2 – clay. Grave 362: 1 – iron; 2 – bronze.

Grave 363

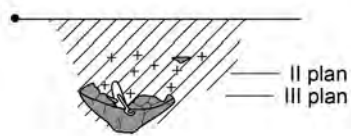
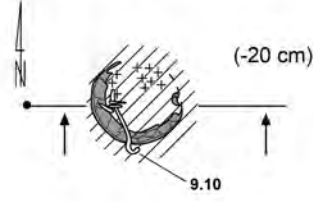
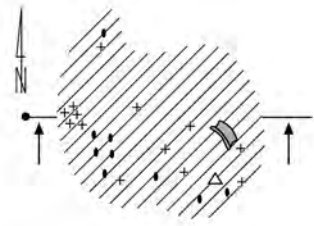

0 3 cm 1-12.14.15

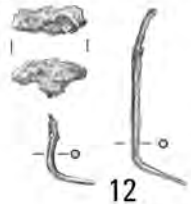
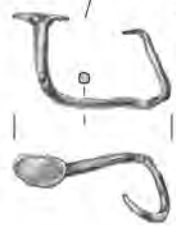
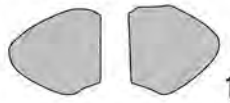
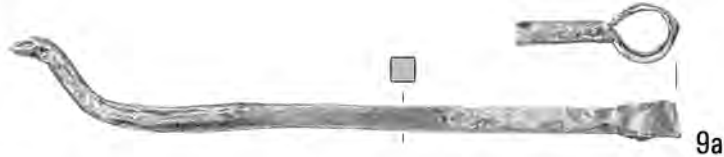
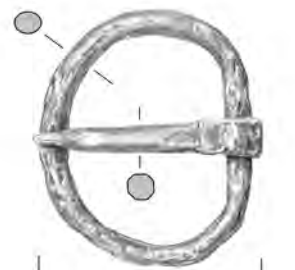
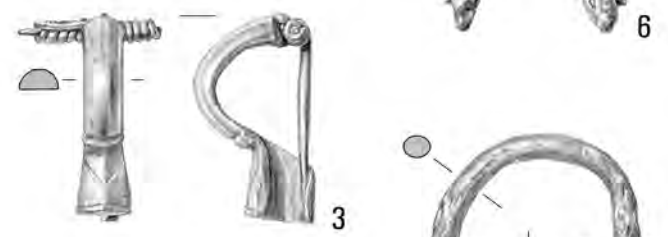

Pl. CXXXIX. Kleszewo, site 8. Grave 363: 1, 2 – bronze/iron; 3, 8-12 – iron; 4-7 – bronze; 14, 15 – clay.

Grave 363

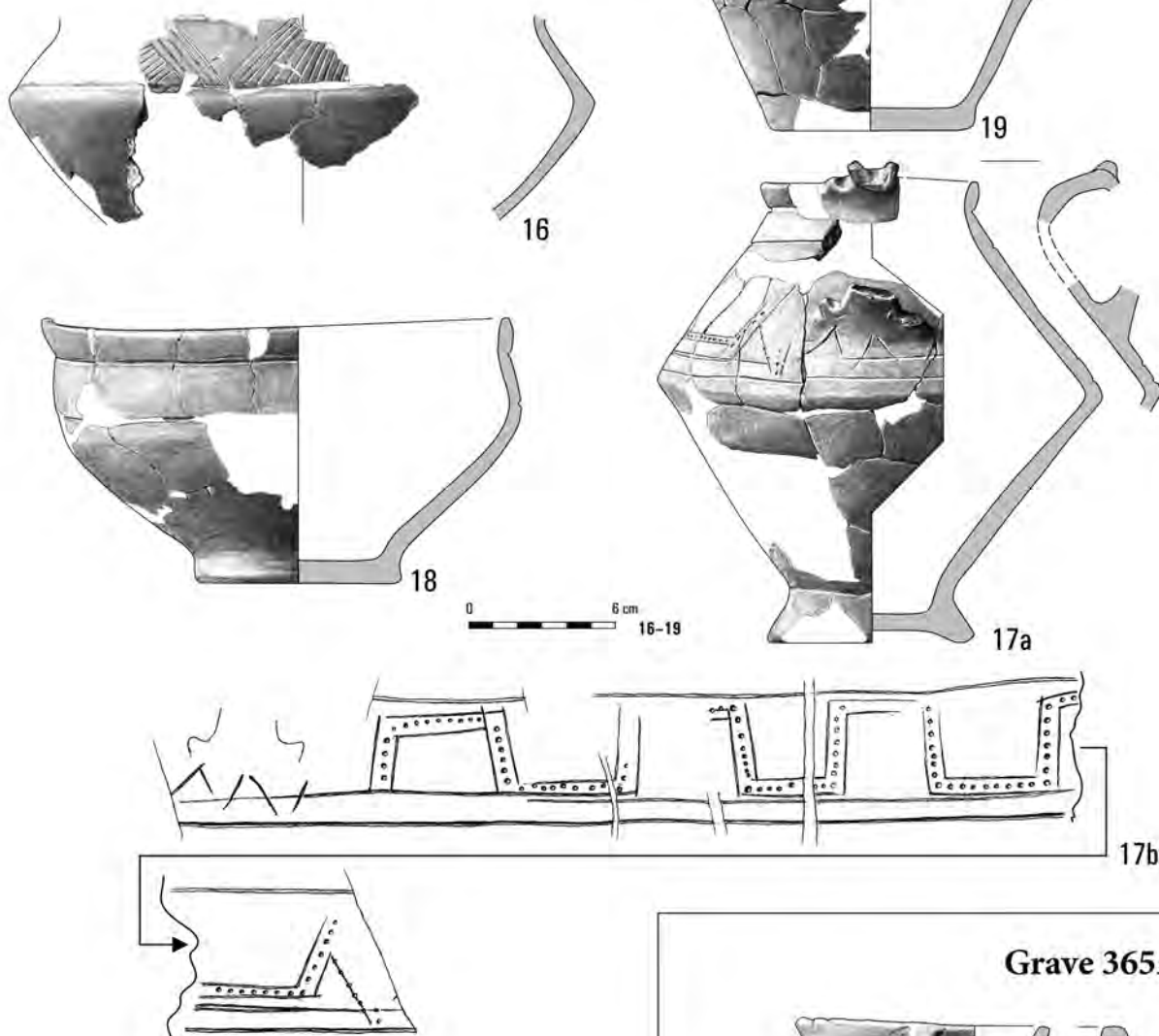

Grave 365A

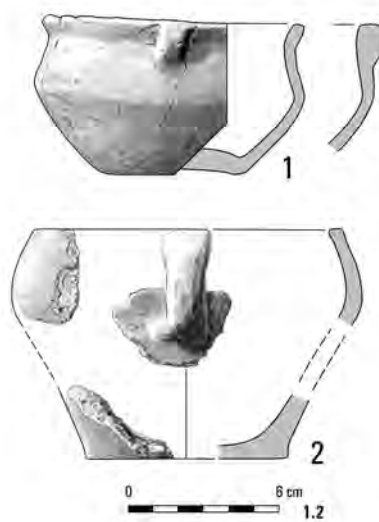

Graves 365A, 365B

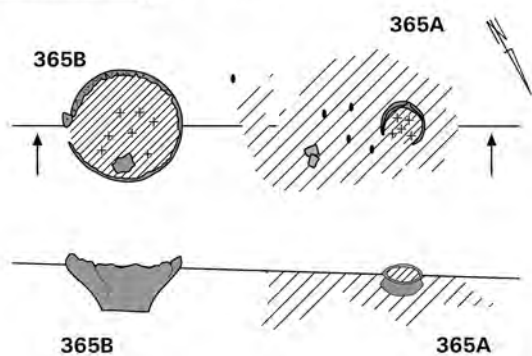

Pl. CXL. Kleszewo, site 8. Grave 363: 16-19 – clay. Grave 365A: 1, 2 – clay. Grave 365B.

Grave 365B

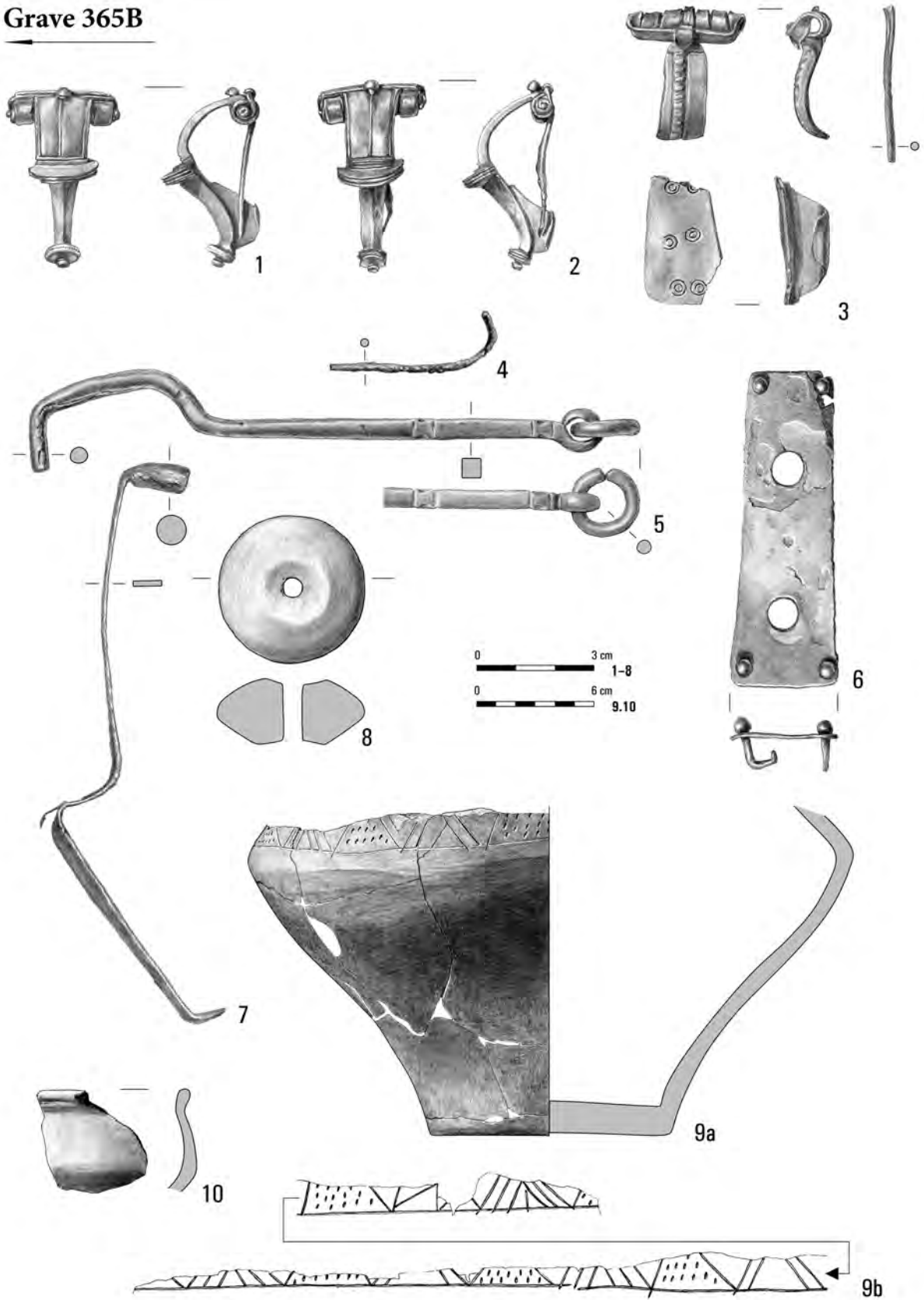

Pl. CXLI. Kleszewo, site 8. Grave 365B: 1 – bronze/silver/iron; 2 – bronze/iron; 3, 4 – bronze; 5–7 – iron; 8–10 – clay.

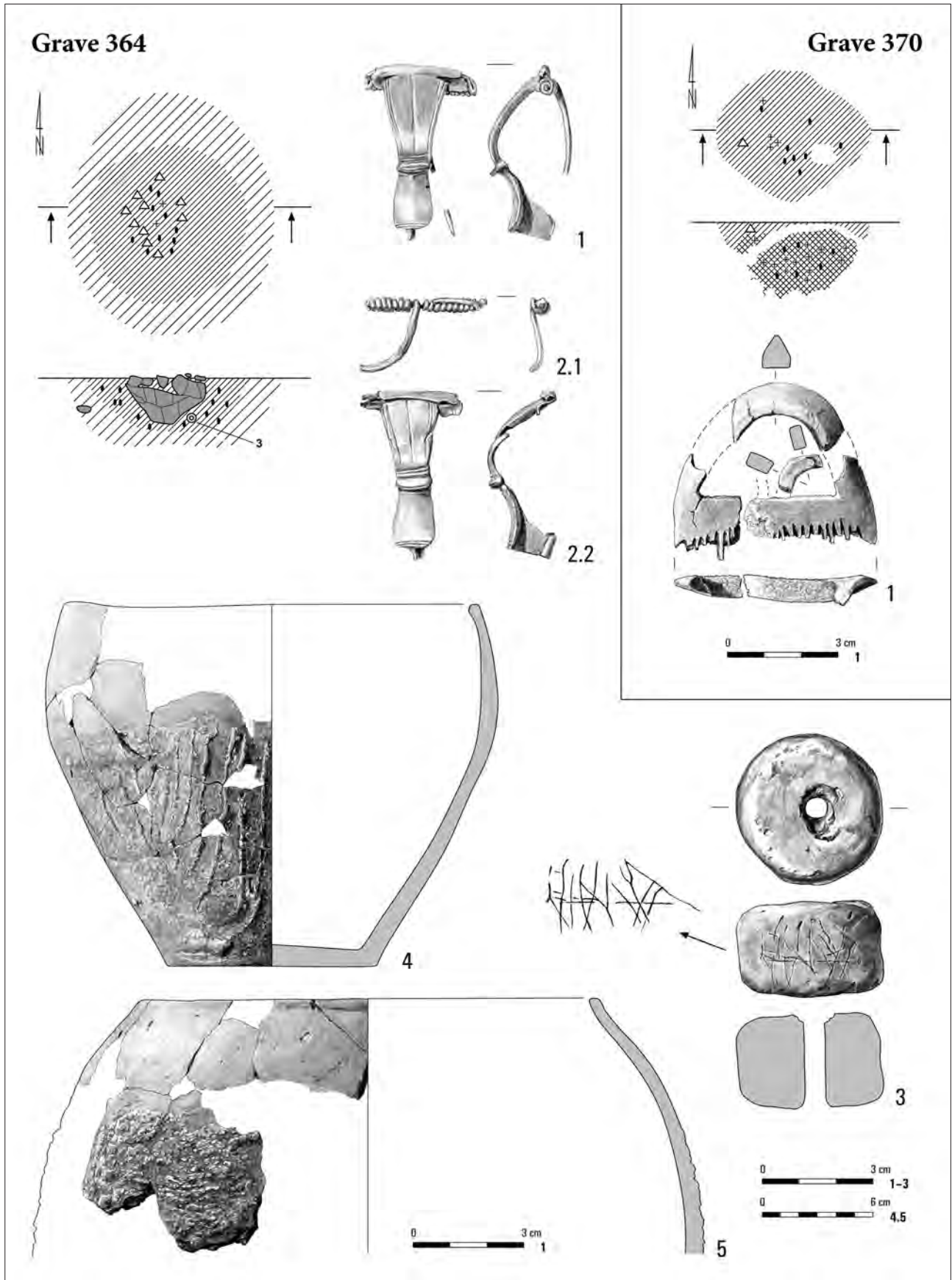

Pl. CXLII. Kleszewo, site 8. Grave 364: 1, 2 – bronze/iron; 3–5 – clay. Grave 370: 1 – bone.

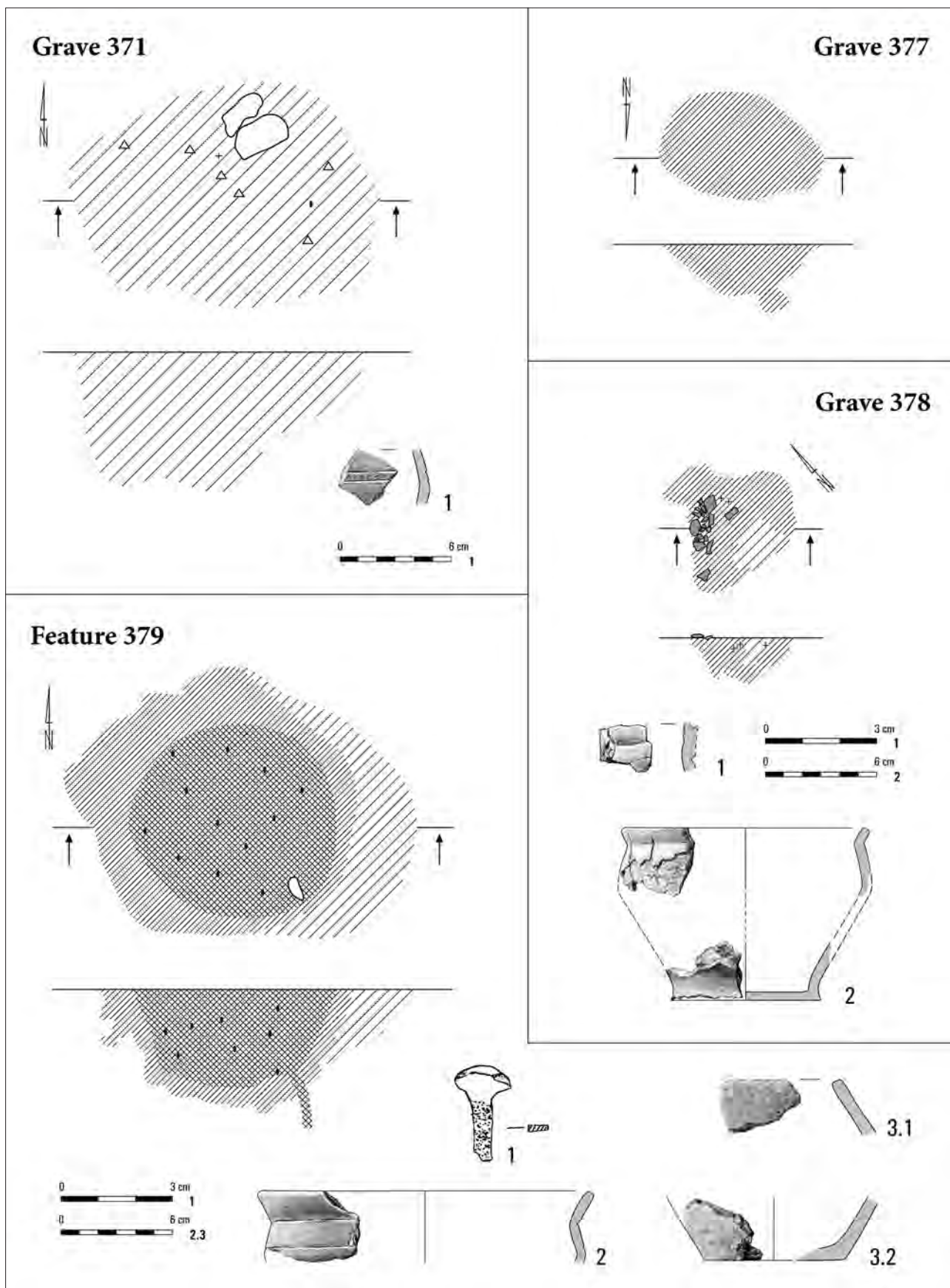

Pl. CXLIII. Kleszewo, site 8. Grave 371: 1 – clay. Grave 377. Grave 378: 1 – bone; 2 – clay. Feature 379: 1 – iron; 2, 3 – clay.

Grave 383

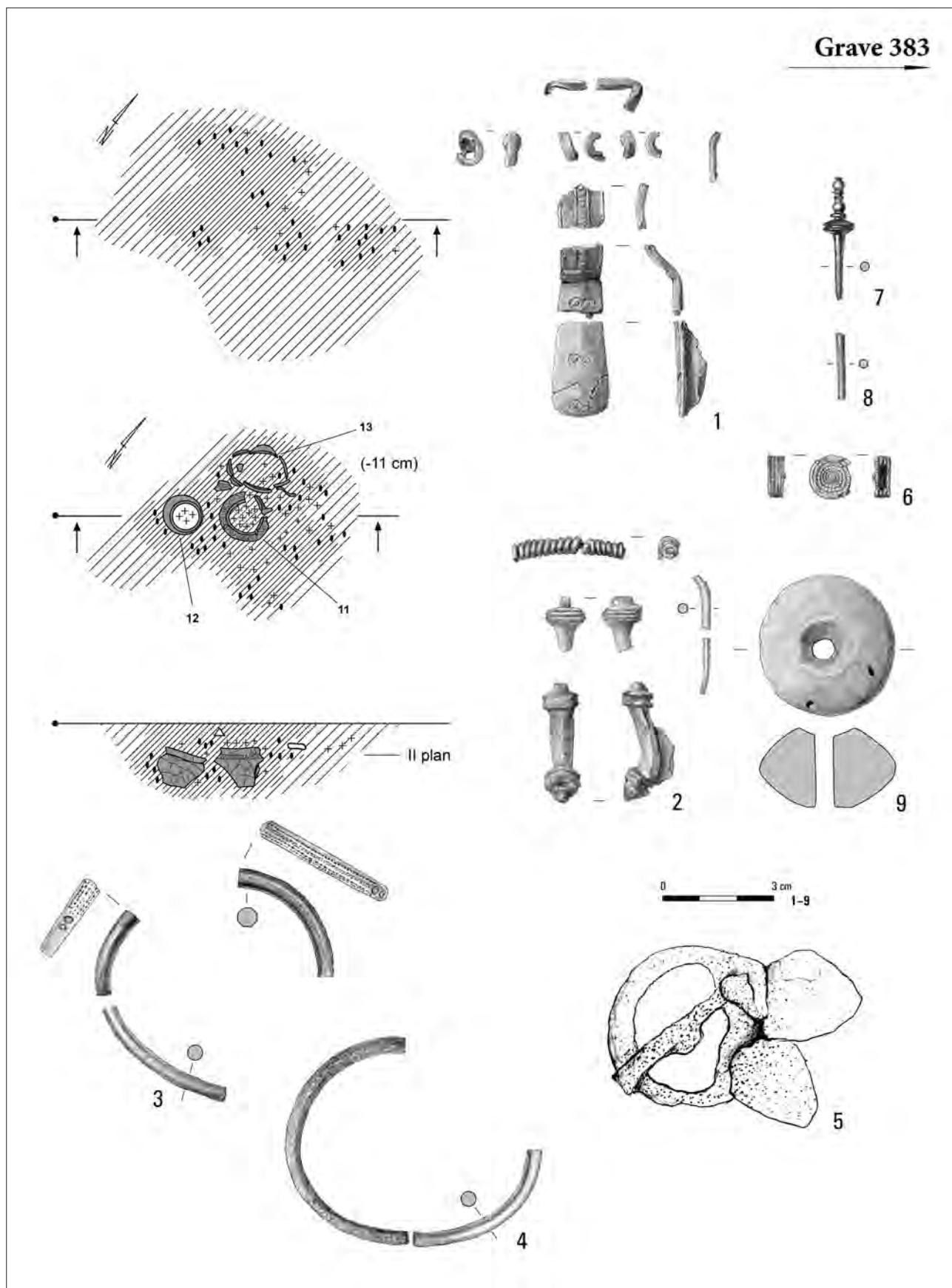

Pl. CXLIV. Kleszewo, site 8. Grave 383: 1, 3, 4, 7, 8 – bronze; 2 – bronze/iron; 5 – iron; 6 – silver; 9 – clay.

Grave 383

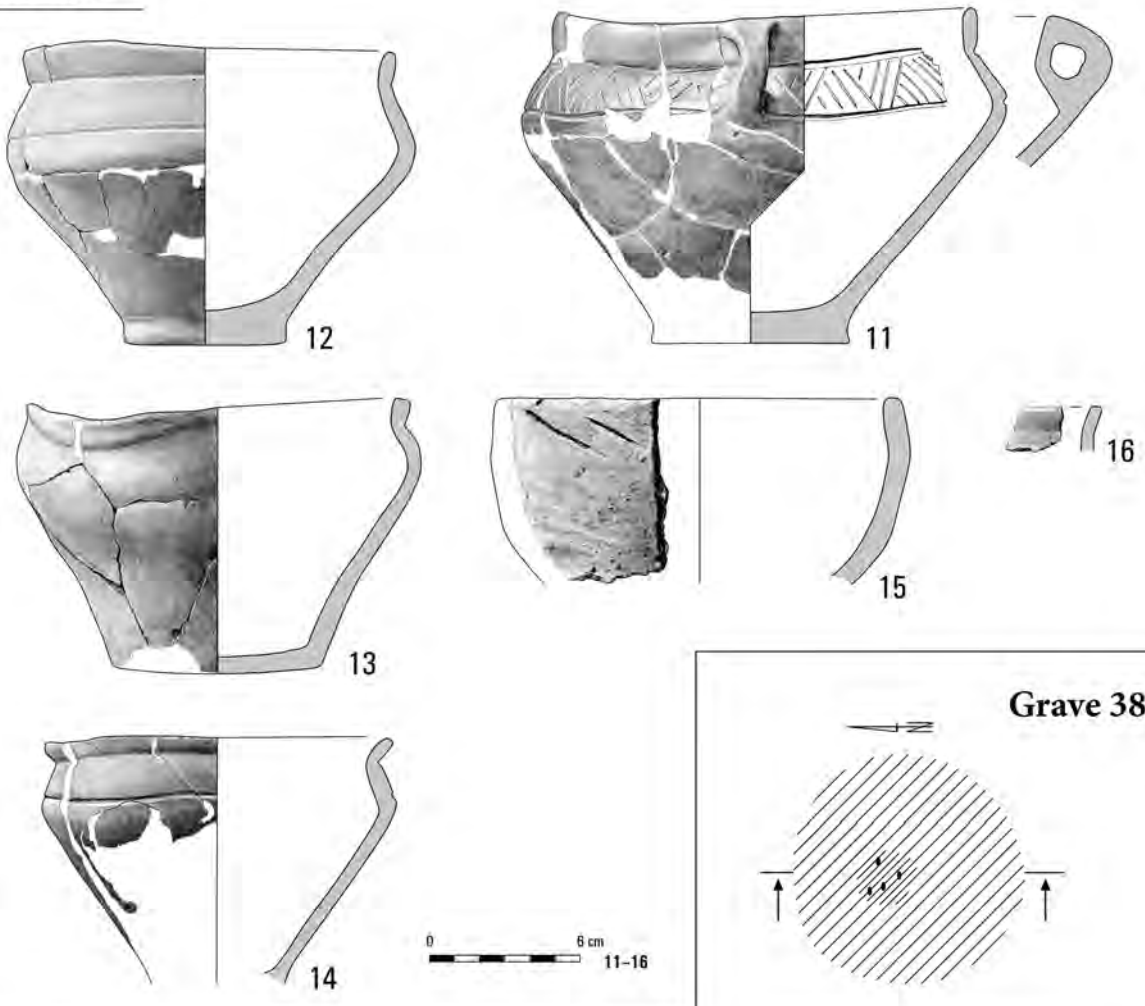

Grave 381

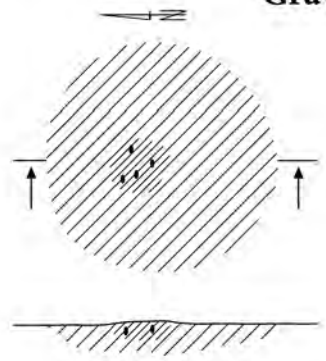

Grave 380

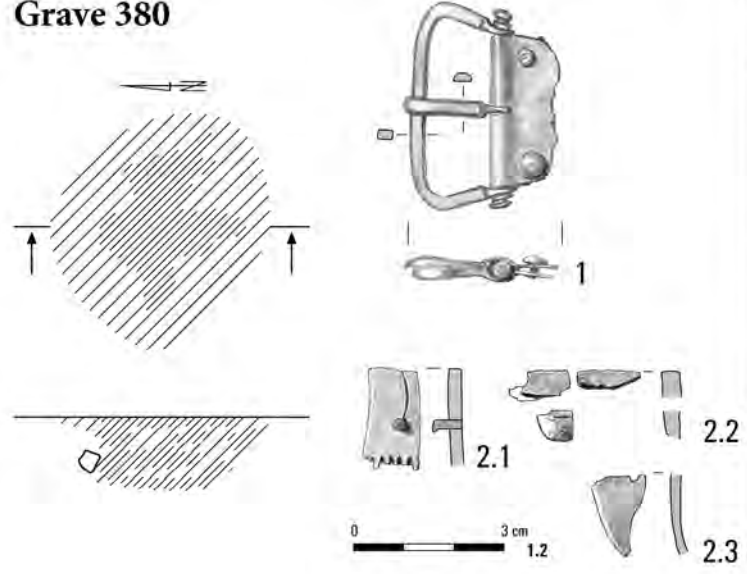

Feature 382

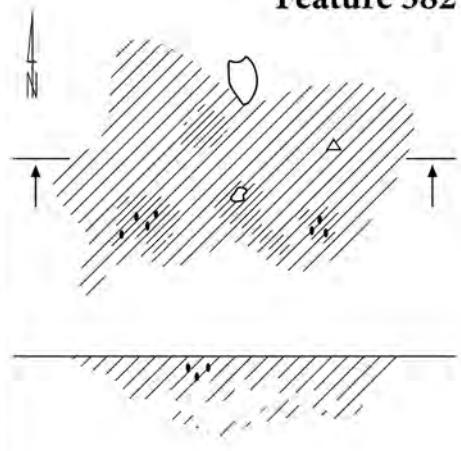

Pl. CXLV. Kleszewo, site 8. Grave 380: 1 – bronze; 2 – bone/bronze. Grave 381. Feature 382. Grave 383: 11–16 – clay.

Grave 385

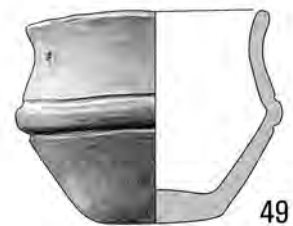
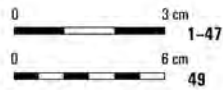
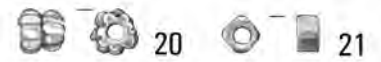
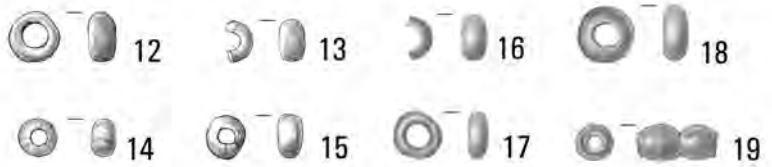
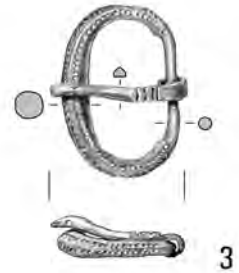
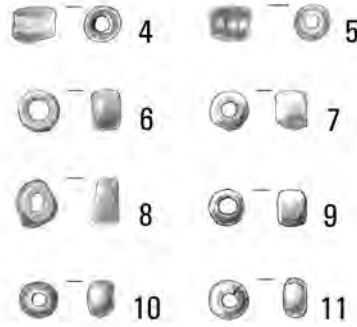
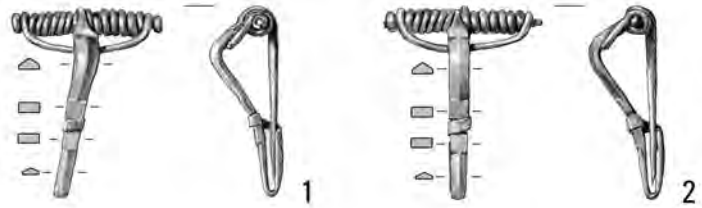
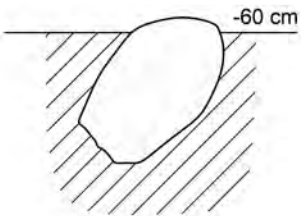
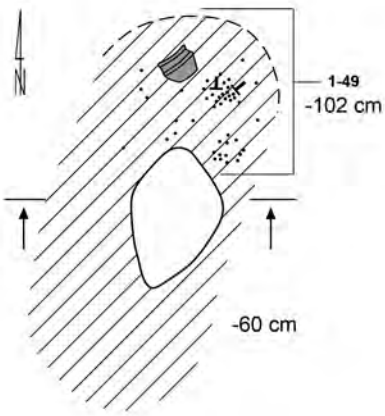

Pl. CXLVI. Kleszewo, site 8. Grave 385: 1-3 - bronze; 4-41 - glass; 42-47 - amber; 49 - clay.

Grave 386

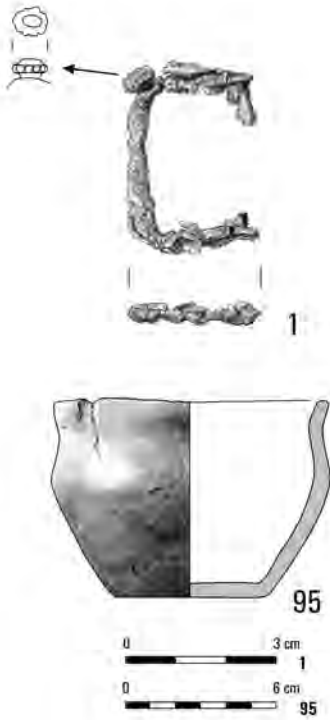
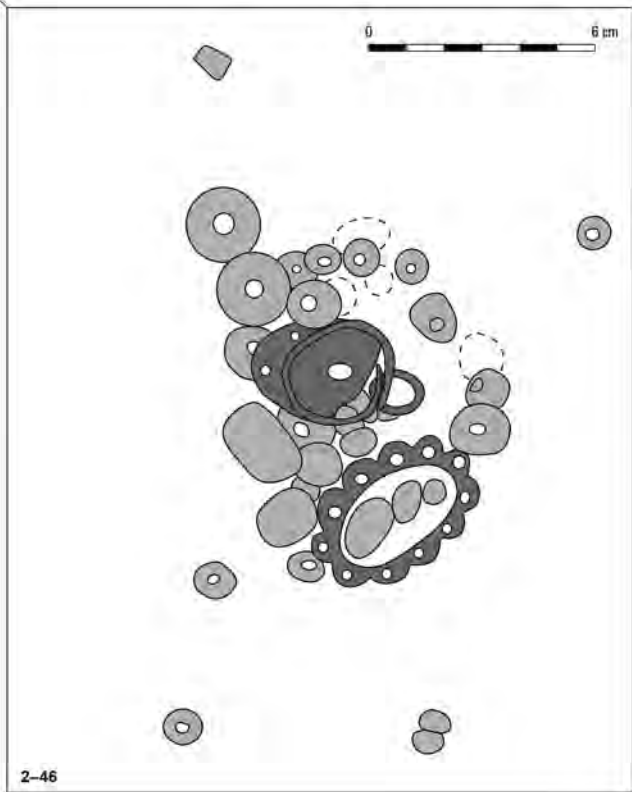
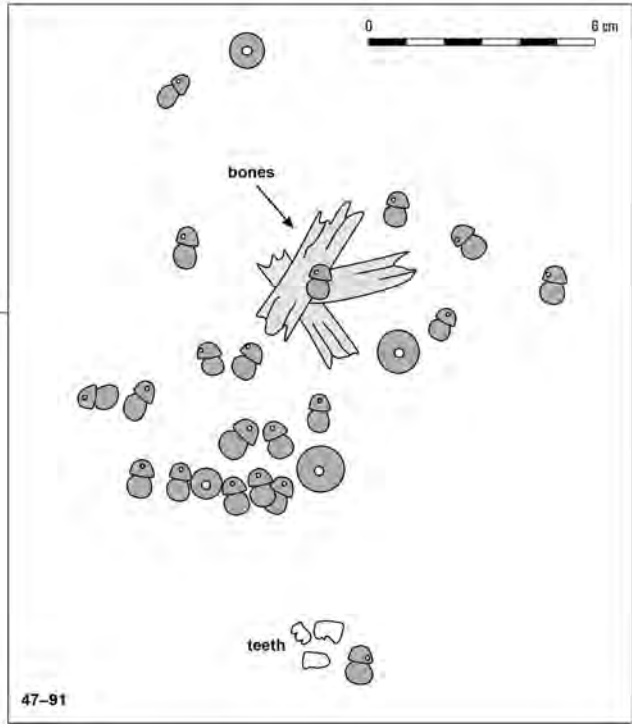
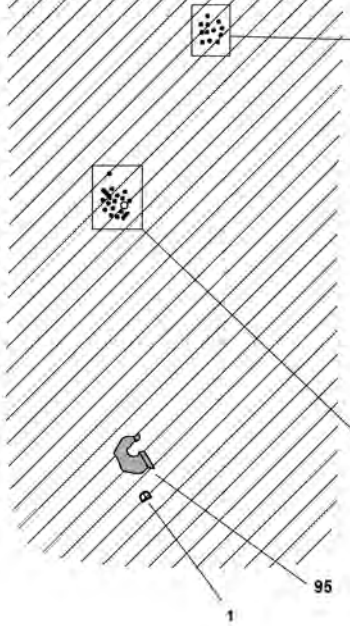

Pl. CXLVII. Kleszewo, site 8. Grave 386: 1 - iron; 95 - clay.

Grave 386

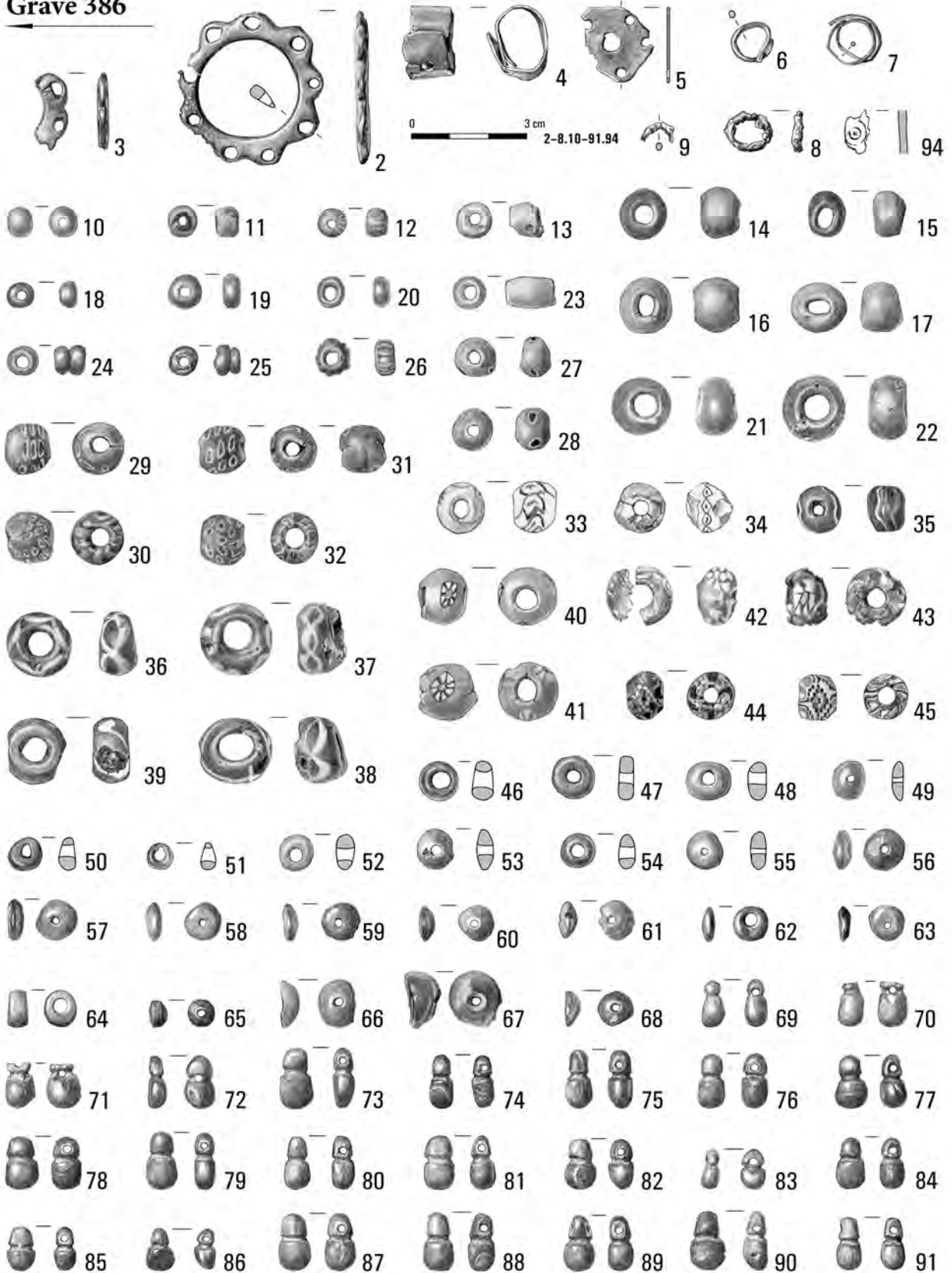

Pl. CXLVIII. Kleszewo, site 8. Grave 386: 2-7, 9 - bronze; 8 - iron; 10-45 - glass; 46-91 - amber; 94 - bone (?).

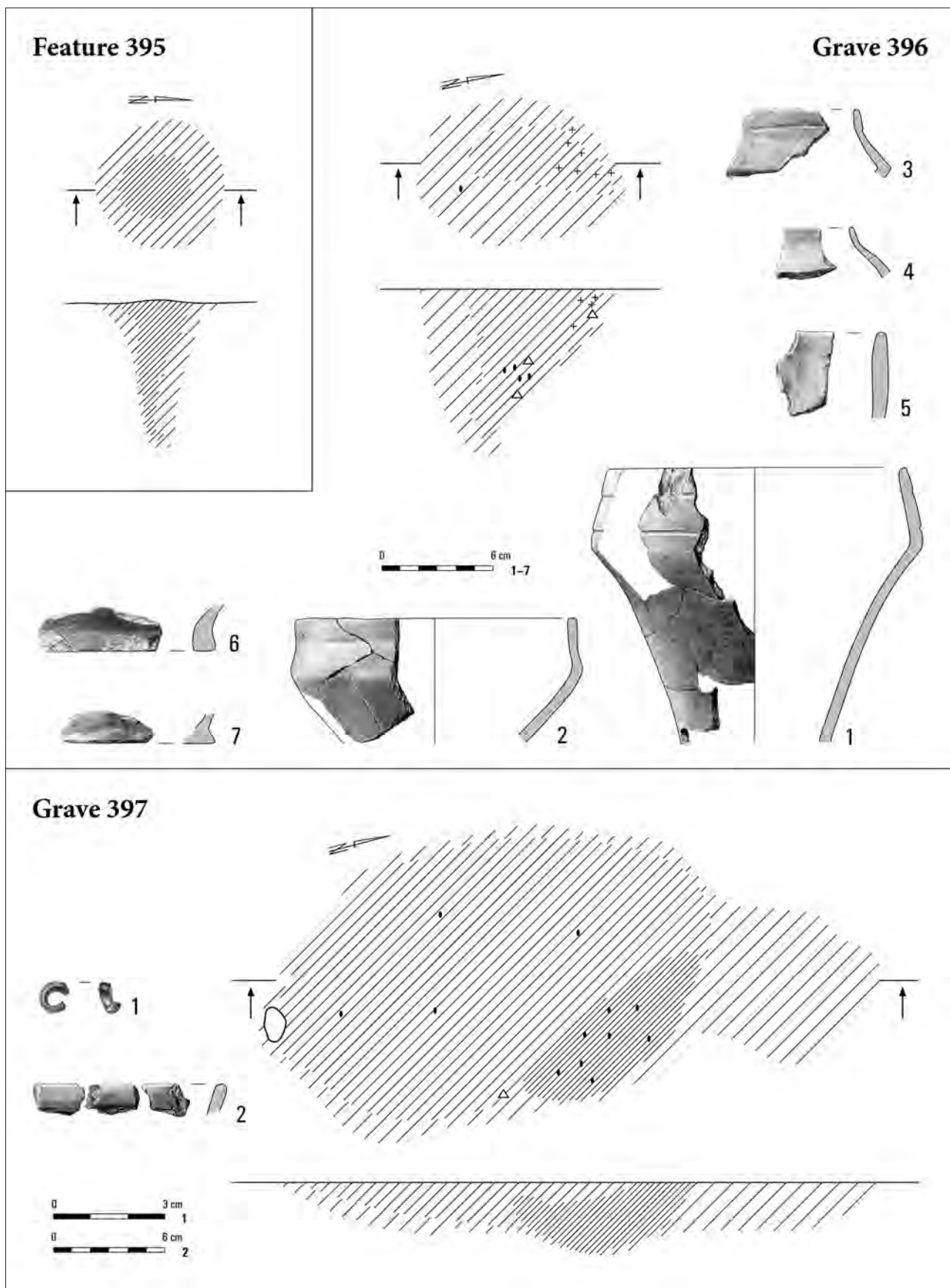

Pl. CXLIX. Kleszewo, site 8. Feature 395. Grave 396: 1-7 – clay. Grave 397: 1 – bronze; 2 – clay.

Graves 398, 399

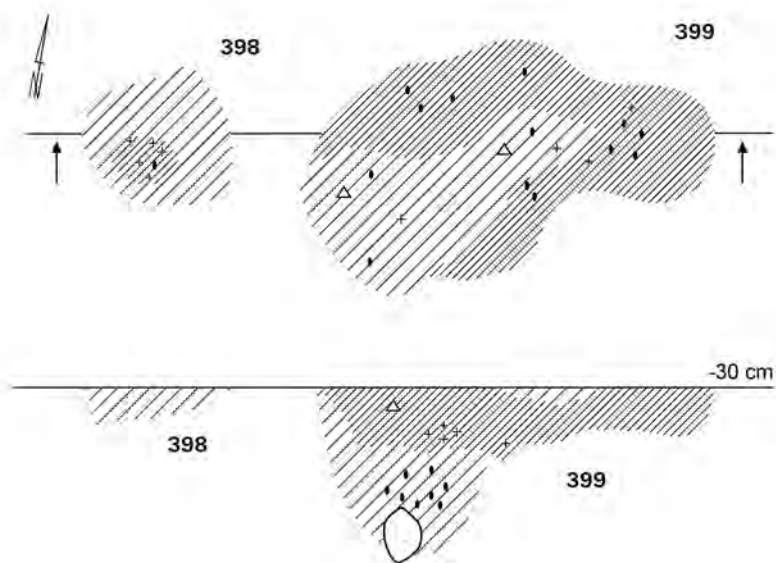

Grave 398

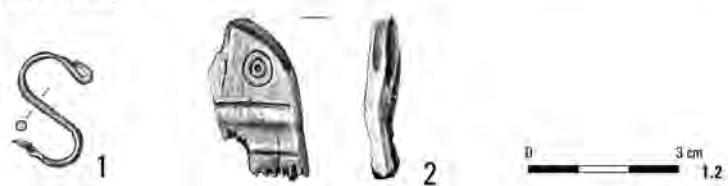

Grave 399



Grave 400

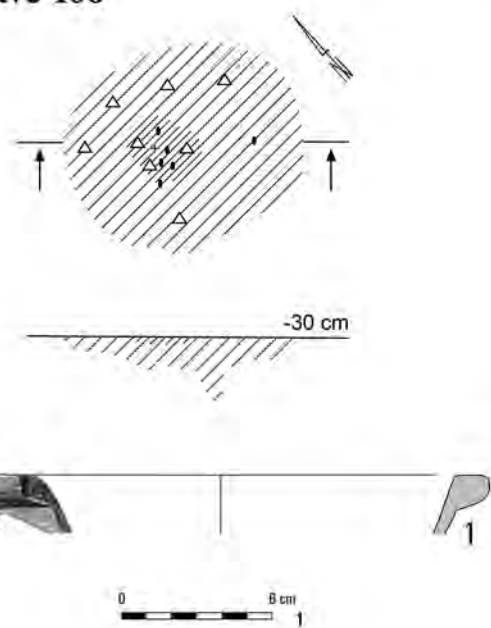

Grave 405

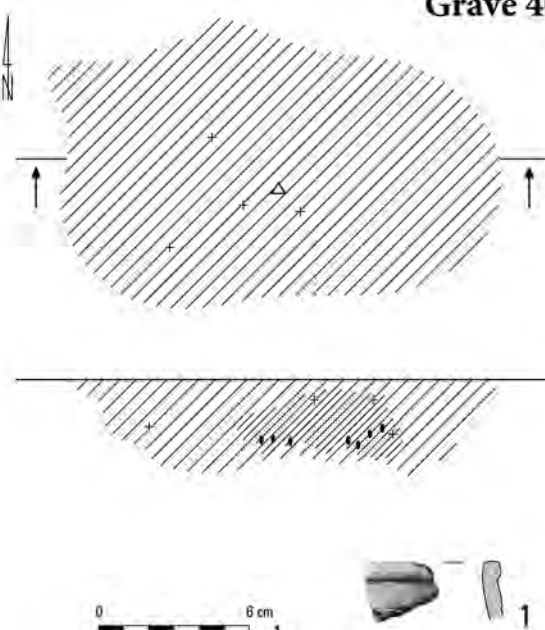

Pl. CL. Kleszewo, site 8. Grave 398: 1 – iron; 2 – bone. Grave 399: 1 – clay. Grave 400: 1 – clay. Grave 405: 1 – clay.

Grave 401

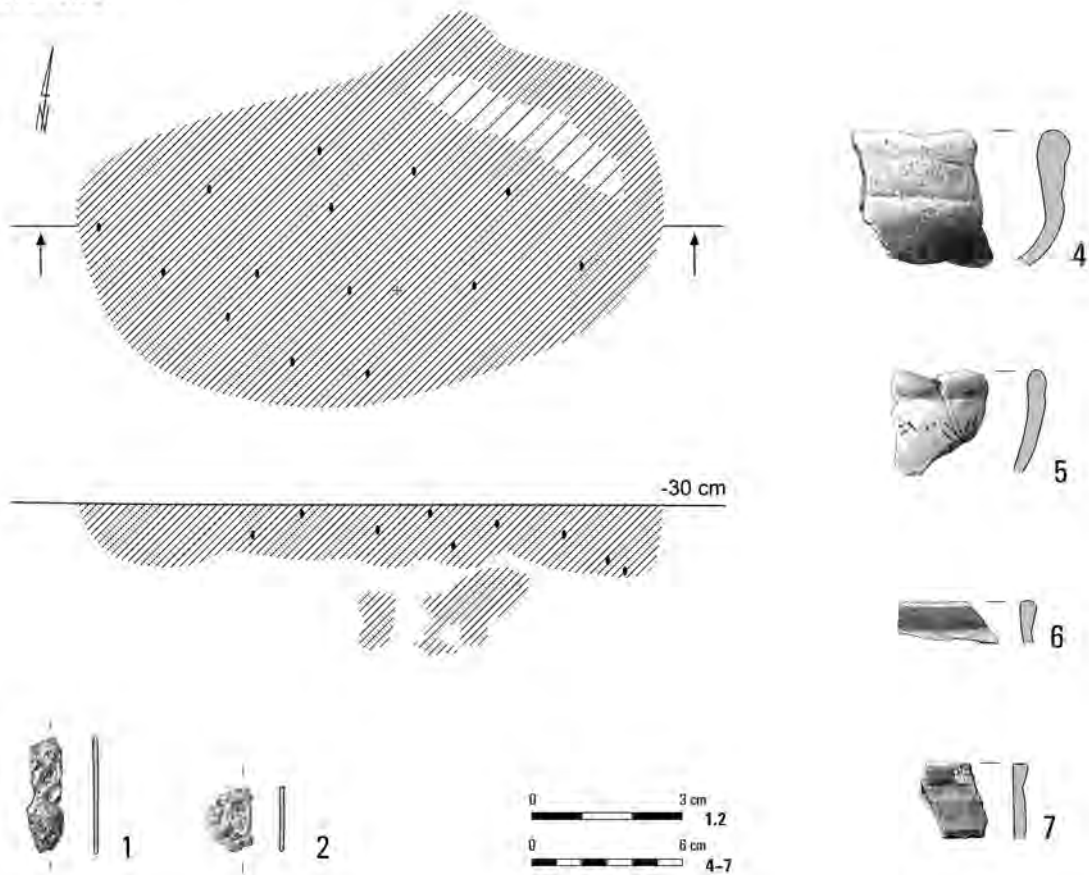

Grave 404

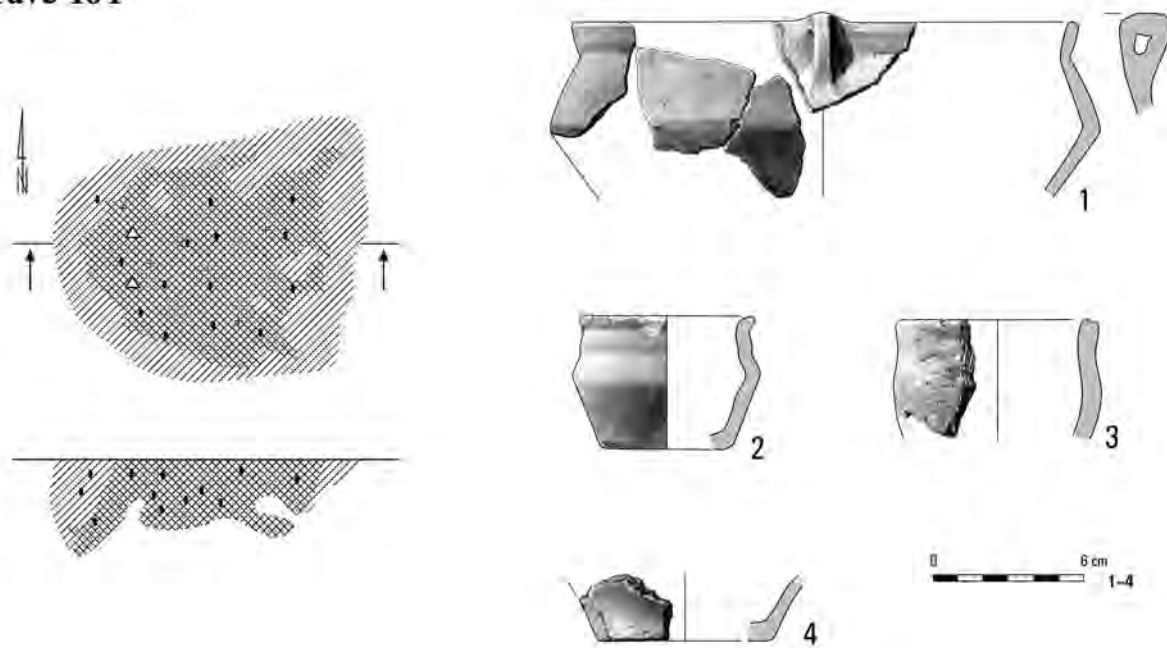

Pl. CLI. Kleszewo, site 8. Grave 401: 1, 2 – iron; 4–7 – clay. Grave 404: 1–4 – clay.

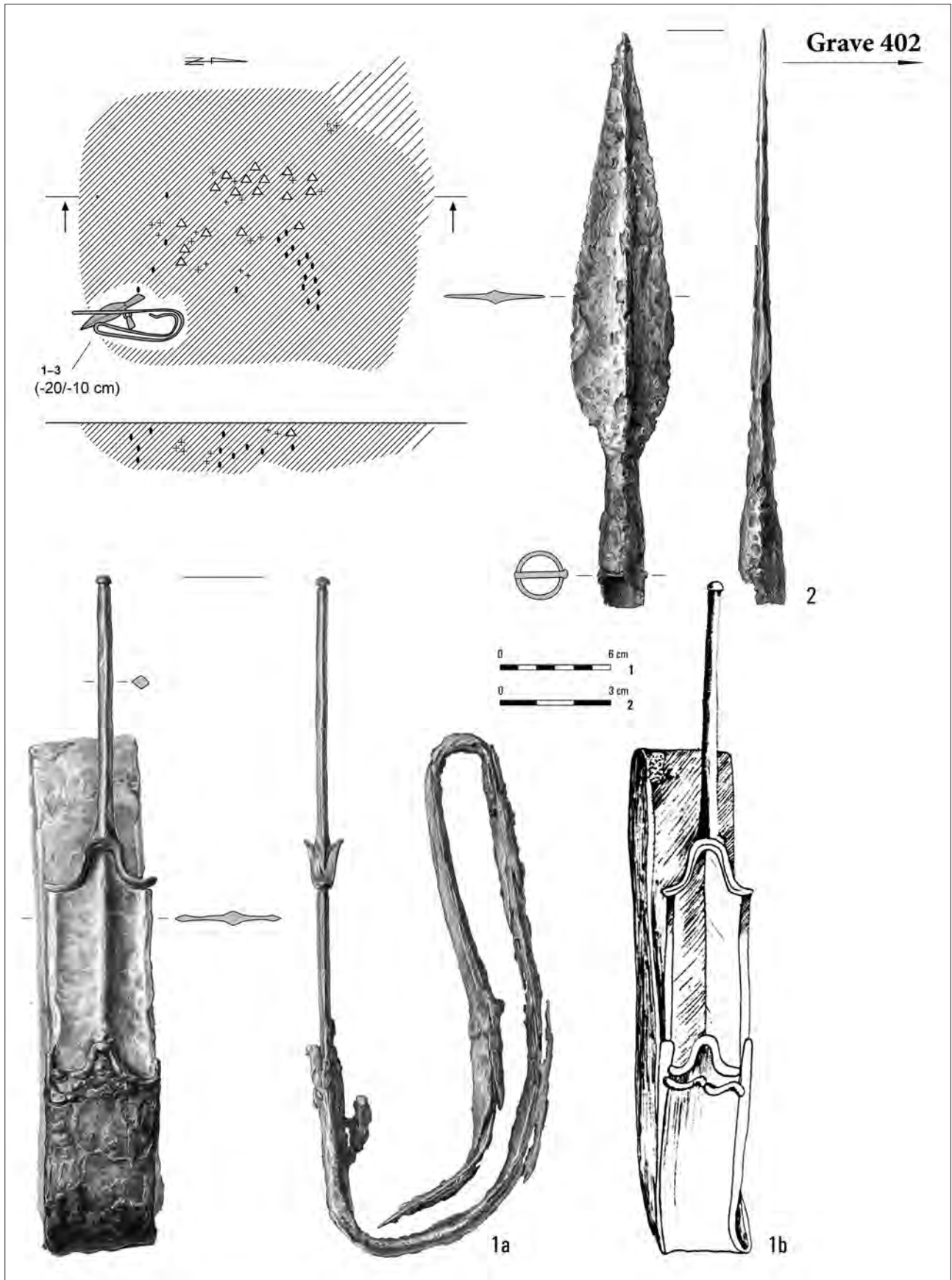

Pl. CLII. Kleszewo, site 8. Grave 402: 1, 2 – iron.

Grave 402

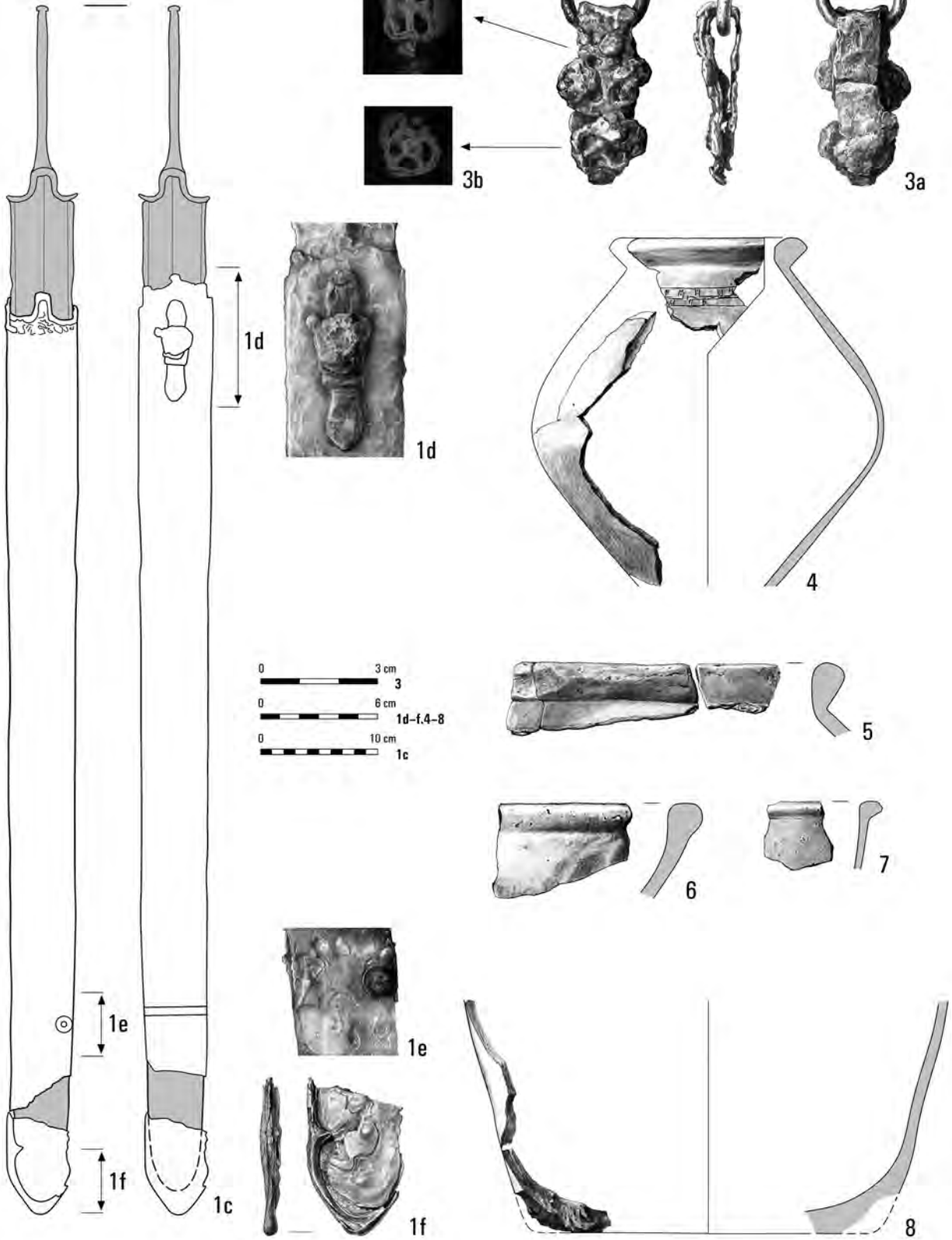

Pl. CLIII. Kleszewo, site 8. Grave 402: 1 – iron; 3 – iron/bronze; 4–8 – clay.

Grave 403

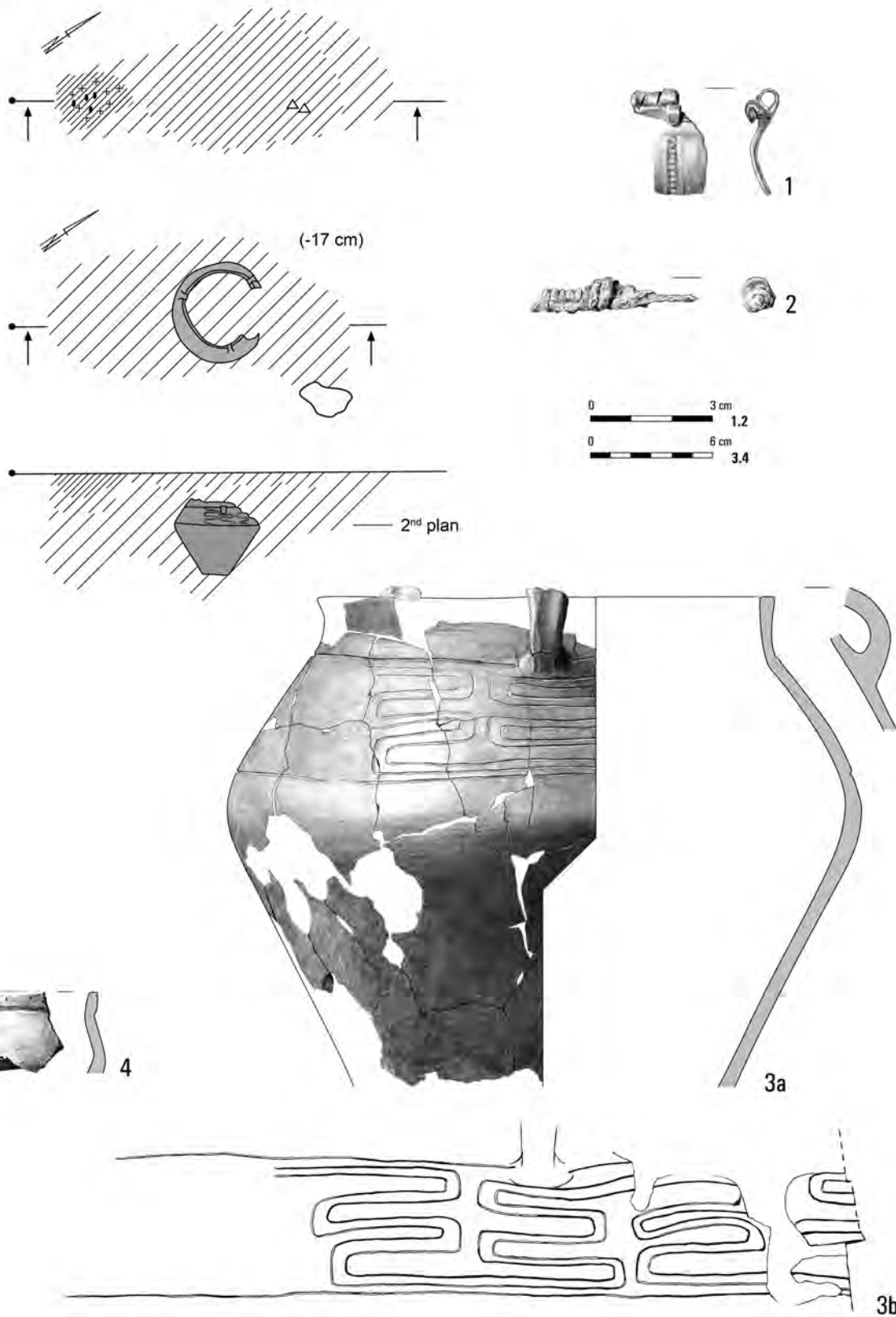

Pl. CLIV. Kleszewo, site 8. Grave 403: 1 – bronze; 2 – bronze/iron; 3, 4 – clay.

Grave 406

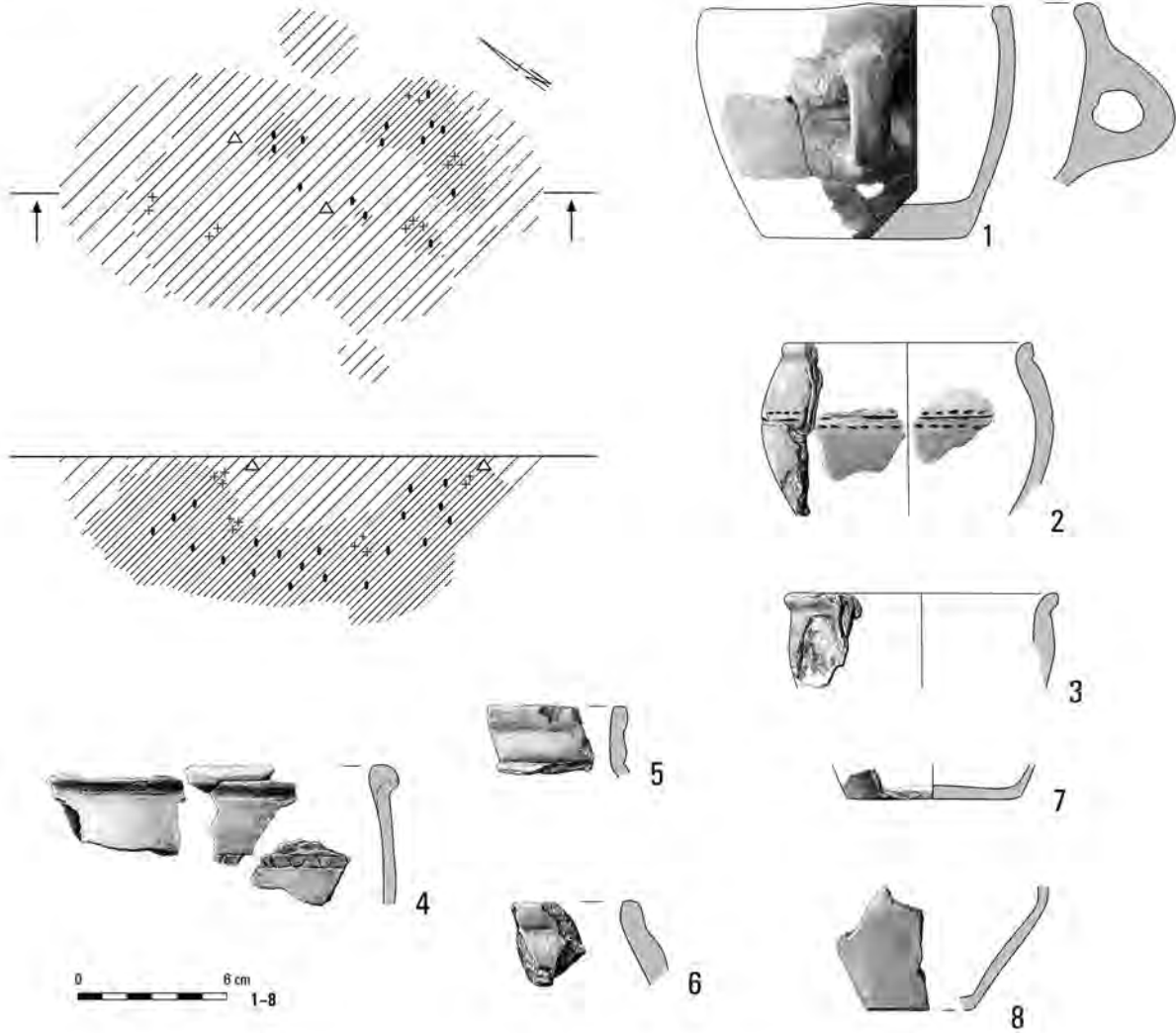

Grave 408



Pl. CLV. Kleszewo, site 8. Grave 406: 1-8 – clay. Grave 408: 1 – bronze/iron; 2, 3 – clay.

Grave 407

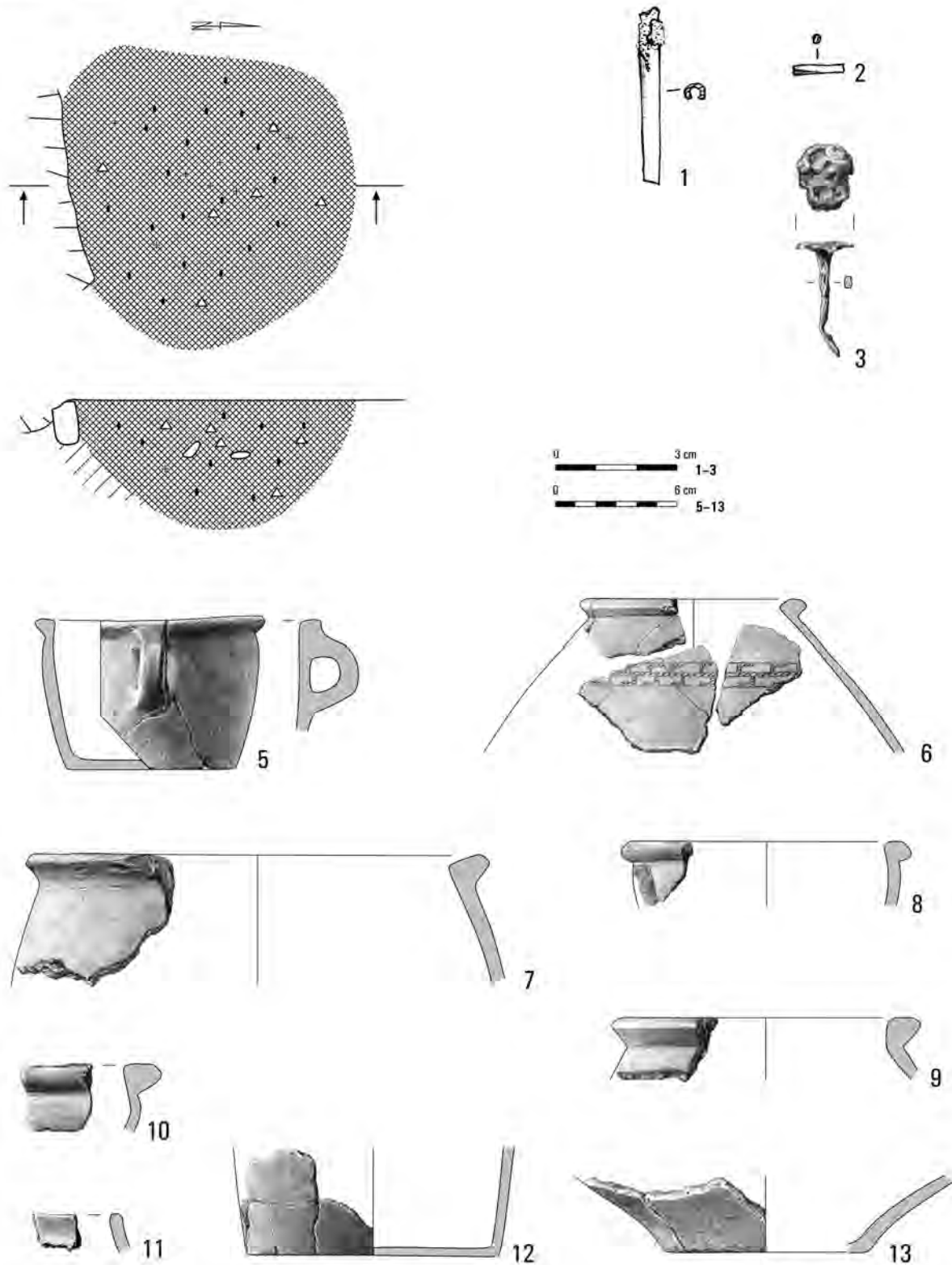

Pl. CLVI. Kleszewo, site 8. Grave 407: 1, 2 – bronze; 3 – iron; 5–13 – clay.

Graves 409A, 409B

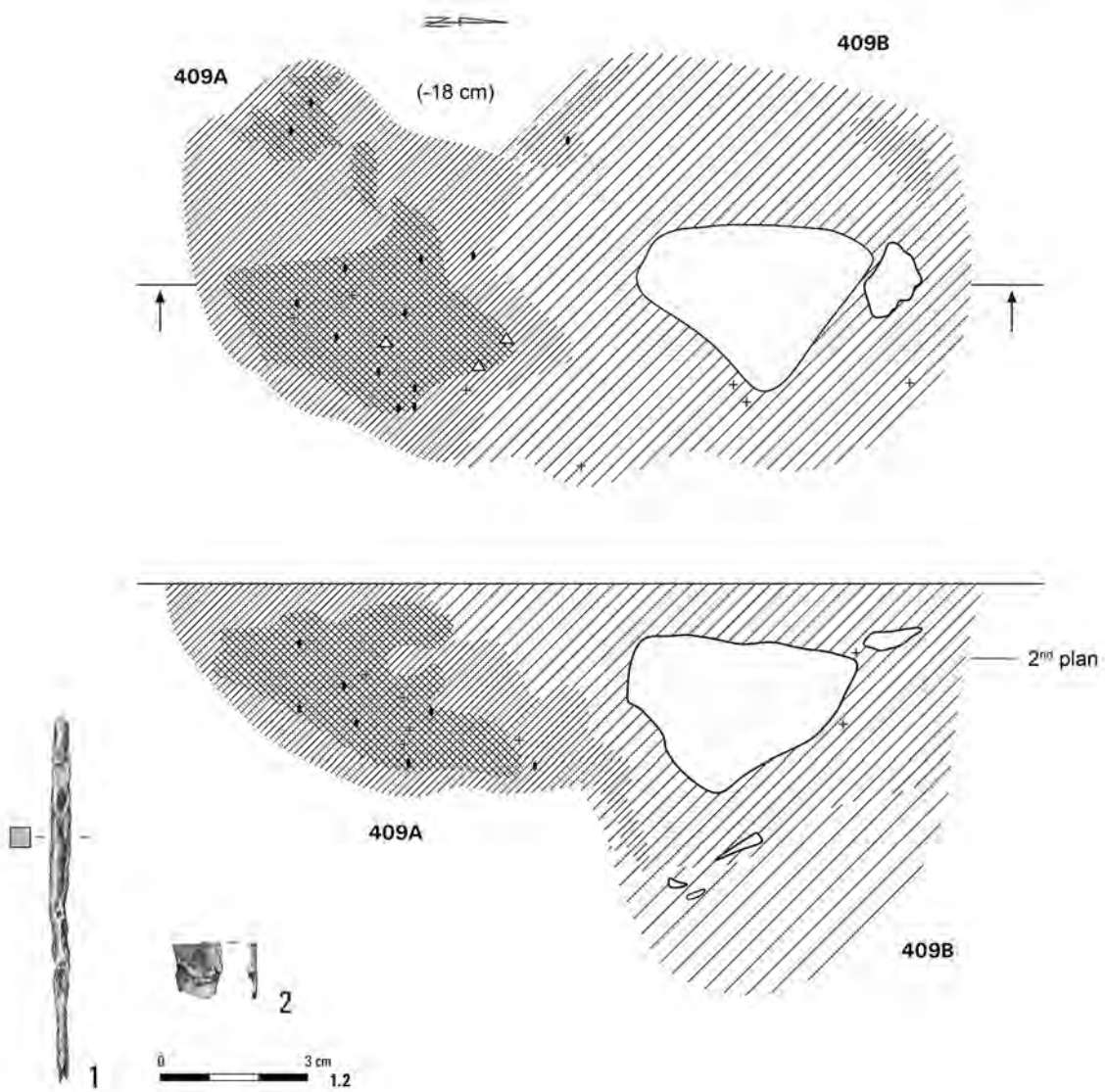

Grave409A

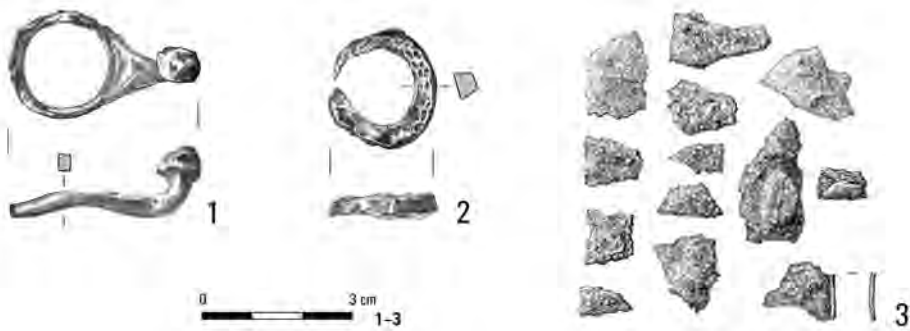

Pl. CLVII. Kleszewo, site 8. Graves 409A, 409B: 1, 2 – iron. Grave 409A: 1-3 – iron.

Grave 409A

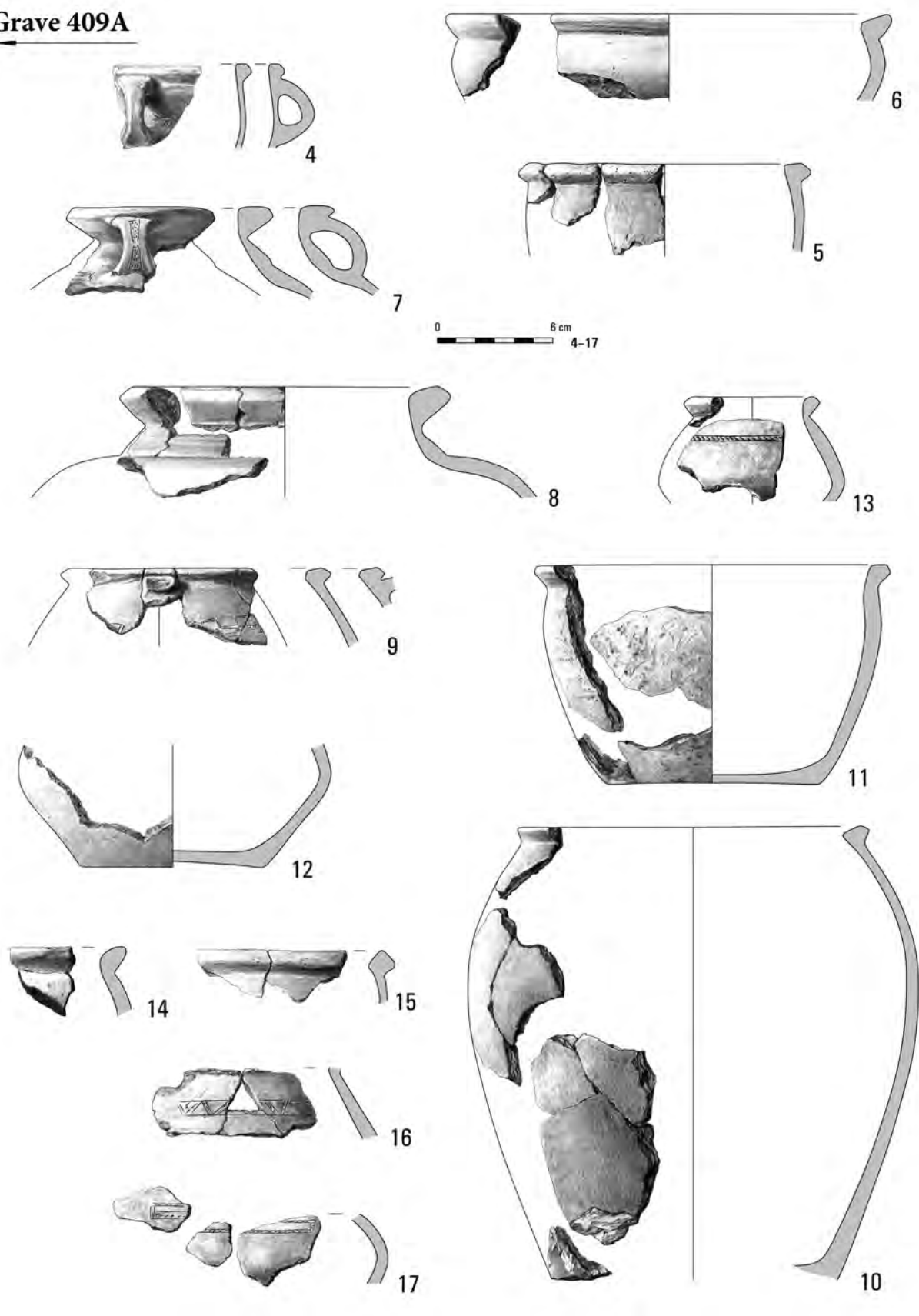

Pl. CLVIII. Kleszewo, site 8. Grave 409A: 4-17 – clay.

Grave 409B

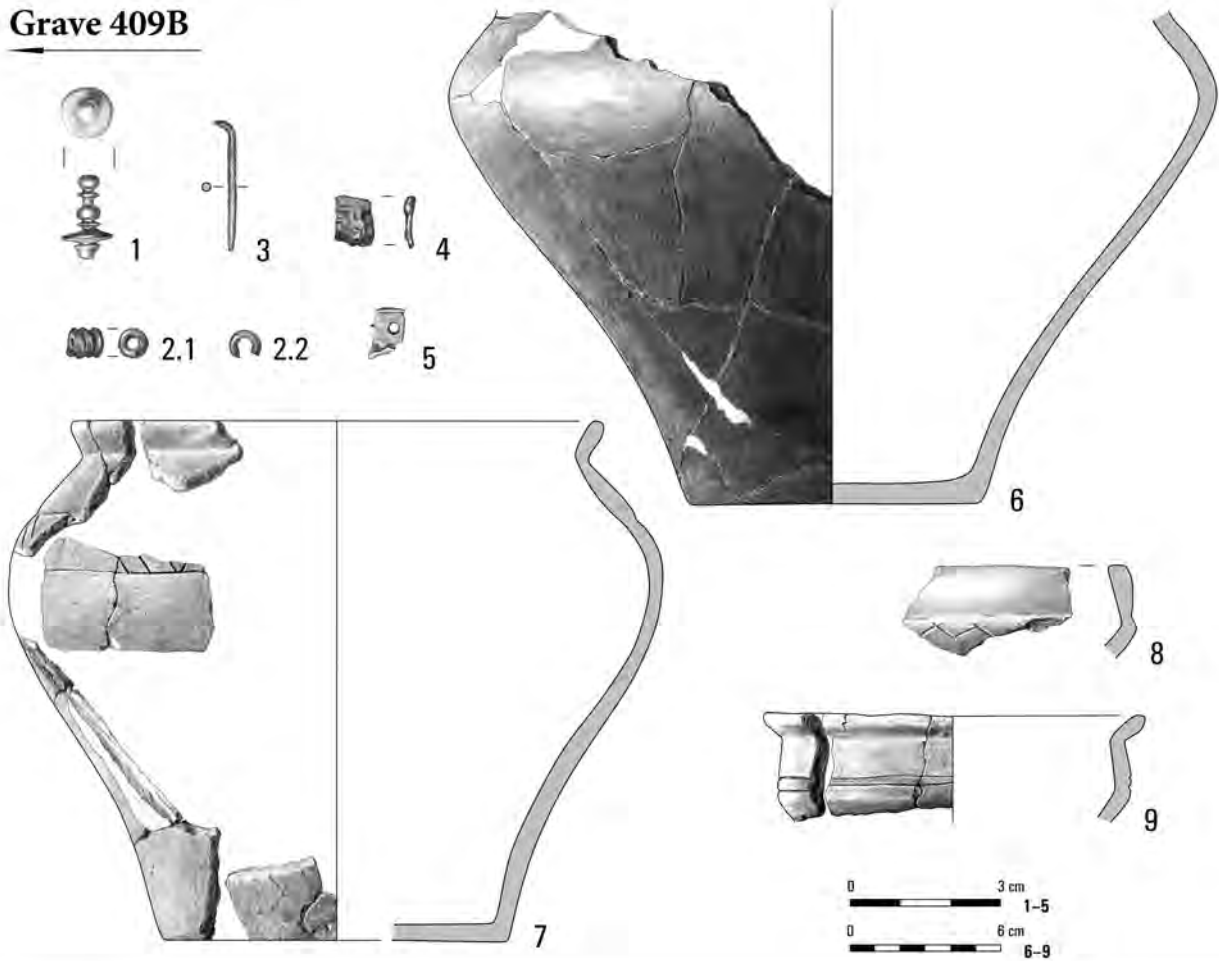

Grave 410

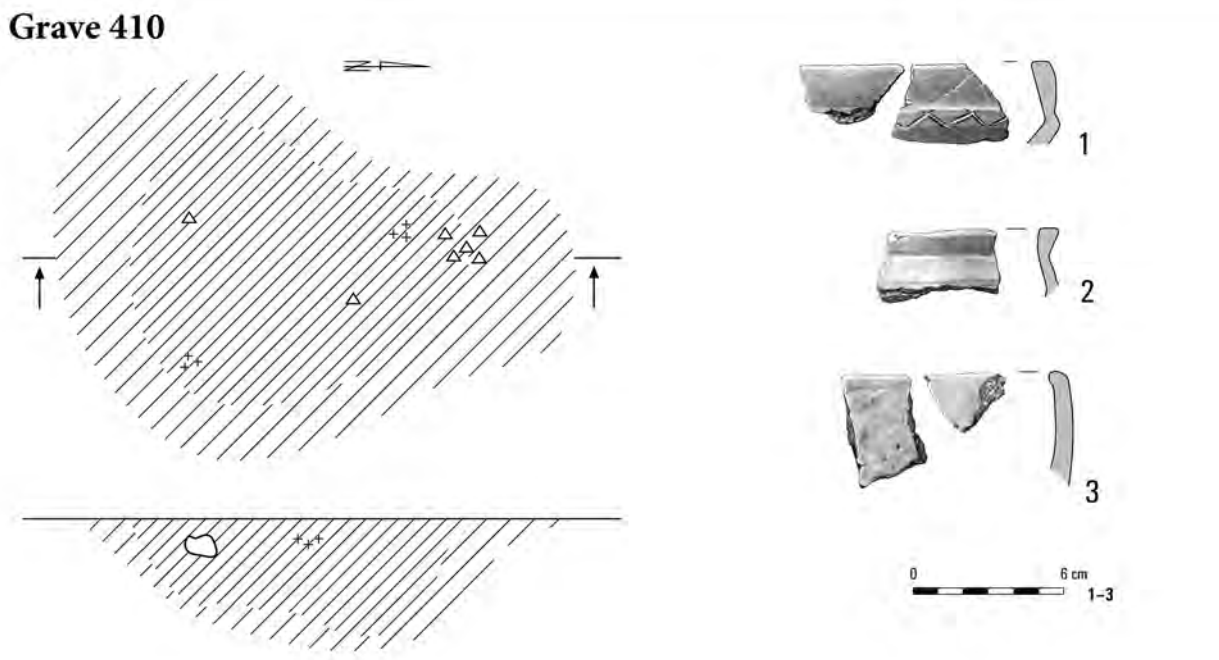

Pl. CLIX. Kleszewo, site 8. Grave 409B: 1-5 – bronze; 6-9 – clay. Grave 410: 1-3 – clay.

Grave 411

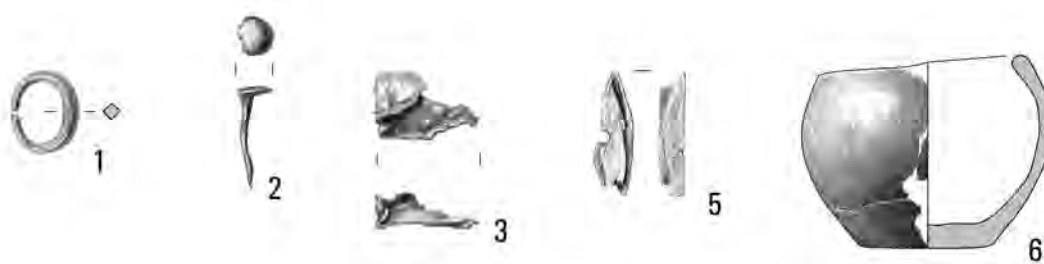
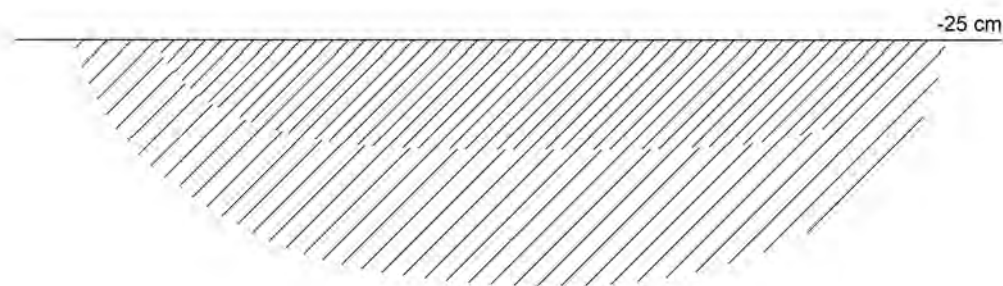
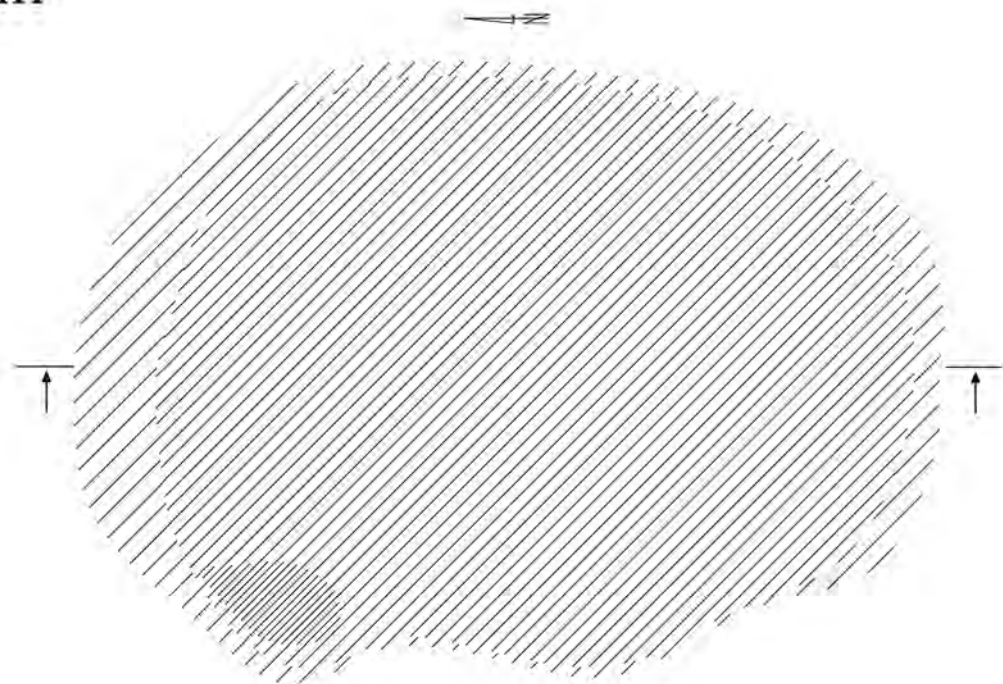

Pl. CLX. Kleszewo, site 8. Grave 411: 1, 3 – bronze; 2 – iron; 5 – bone; 6 – clay.

Grave (?) 412

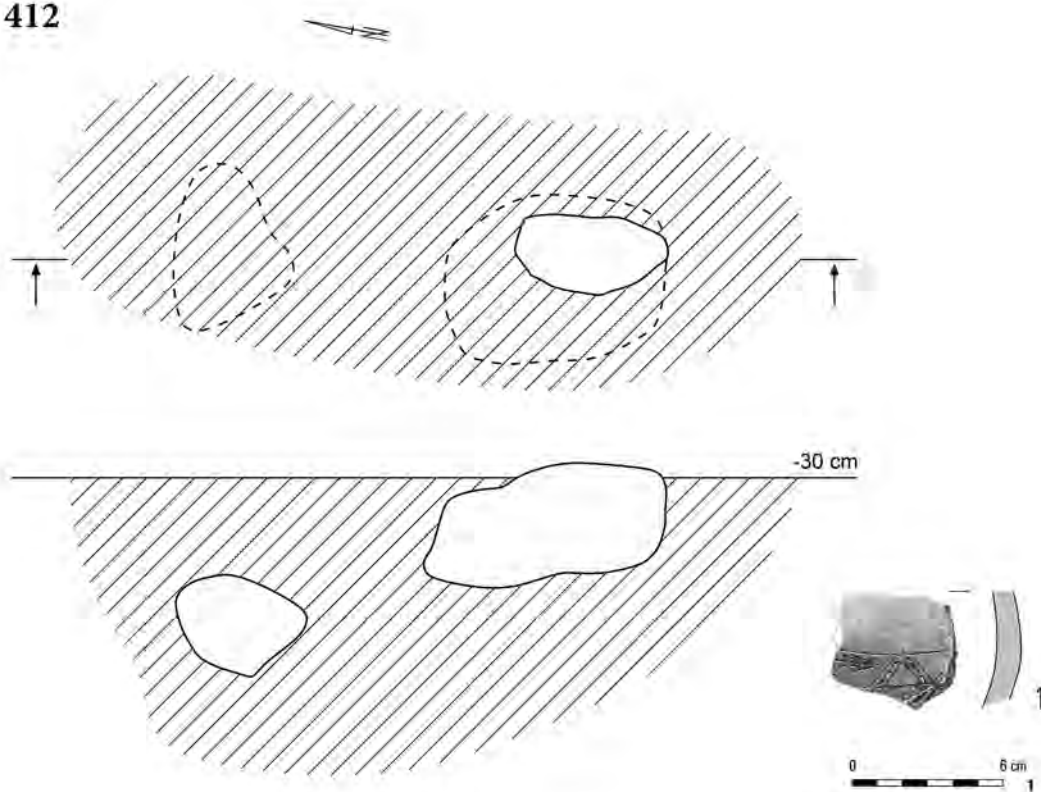

Graves 413, 414, 418

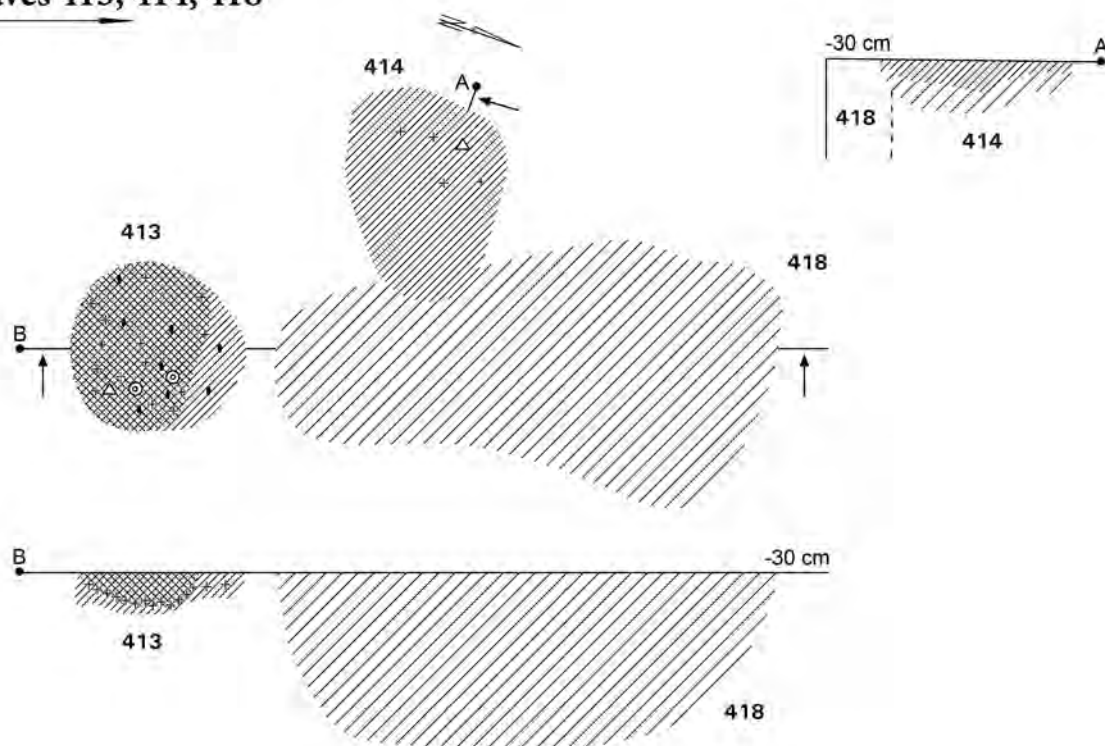

Pl. CLXI. Kleszewo, site 8. Grave (?) 412: 1 – clay. Graves 413, 414, 418.

Grave 413

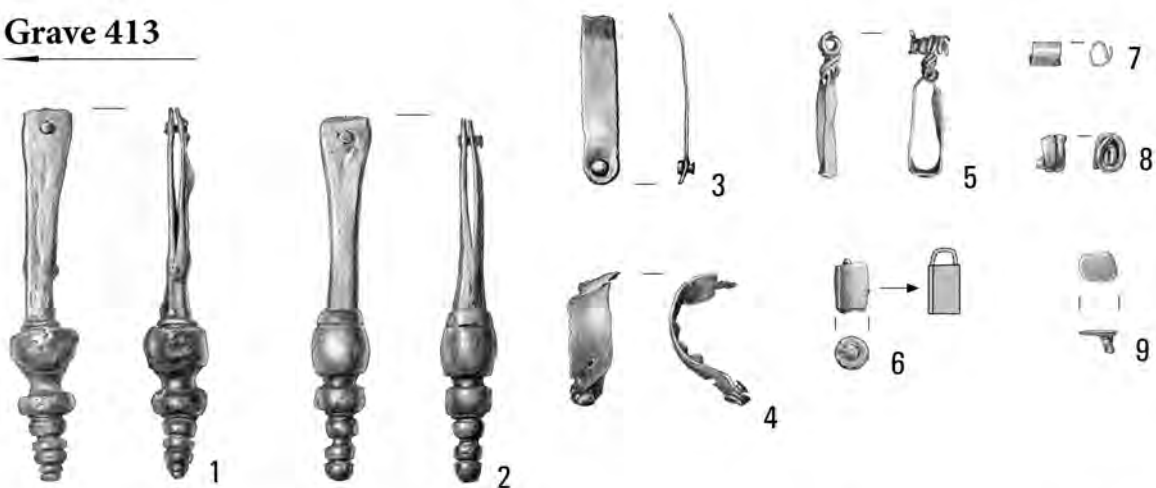

Grave 414

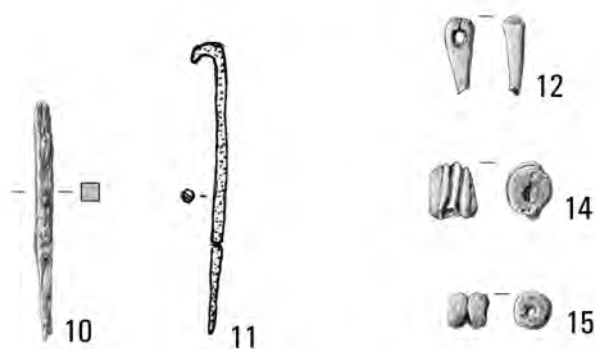

Grave 418

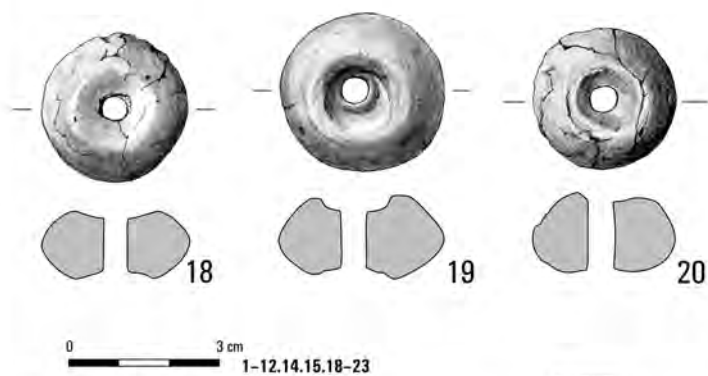

Grave 416

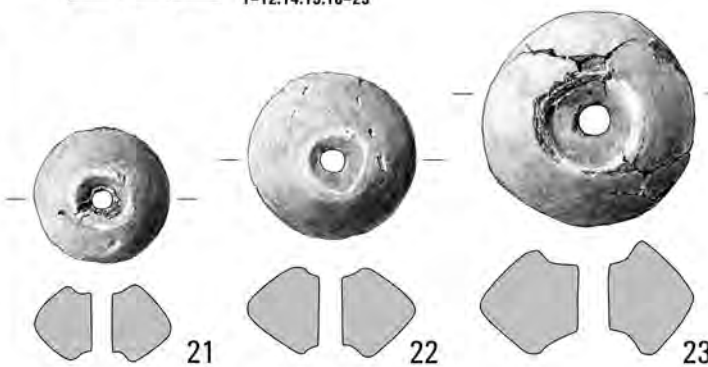
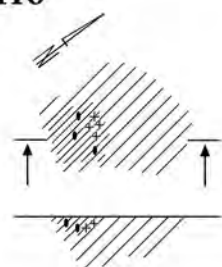

Pl. CLXII. Kleszewo, site 8. Grave 413: 1-5, 7-9 – bronze; 6, 10, 11 – iron; 12 – bone; 14, 15 – glass; 18-23 – clay.
Grave 414: 1 – bronze. Grave 416. Grave 418: 1 – bronze.

Feature 415B, grave 415C

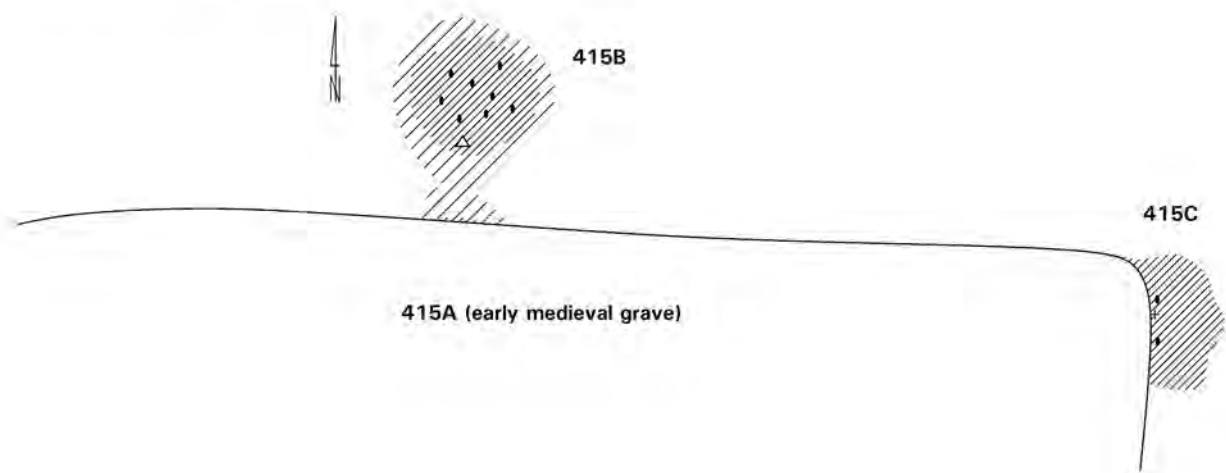

Feature 415B



Grave 415C

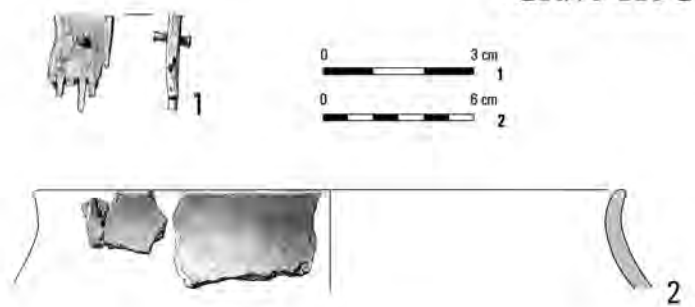

Grave 452



Pl. CLXIII. Kleszewo, site 8. Feature 415B: 1 – clay. Grave 415C: 1 – bone; 2 – clay. Grave 452: 1 – bronze; 2 – clay.

Feature 428

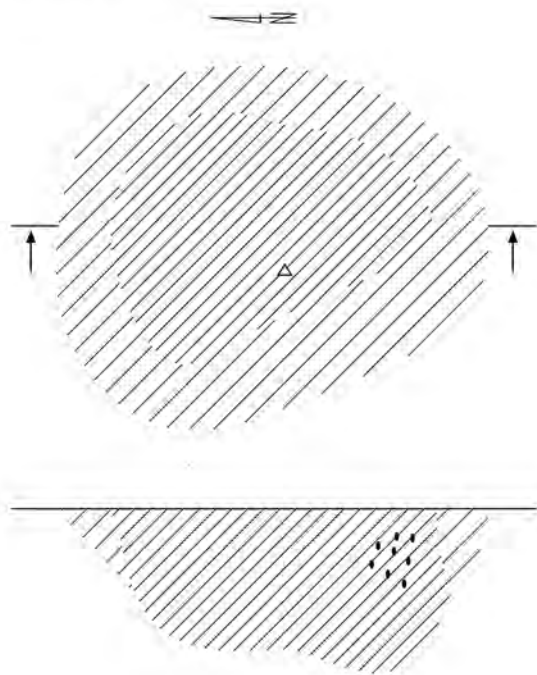

Grave 429

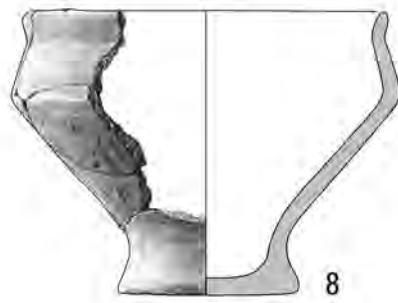
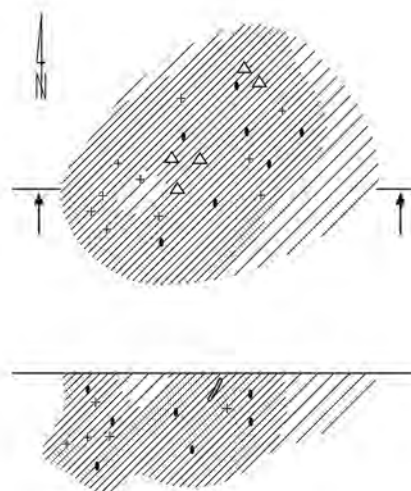

Pl. CLXIV. Kleszewo, site 8. Feature 428. Grave 429: 1-6 – bronze; 8-10 – clay.

Grave 450

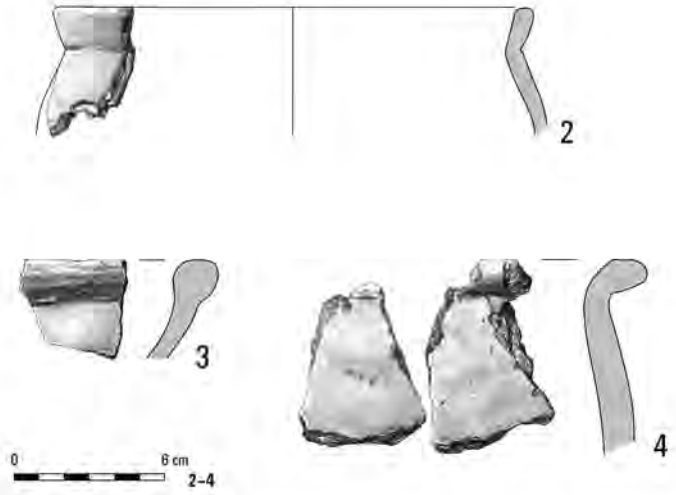
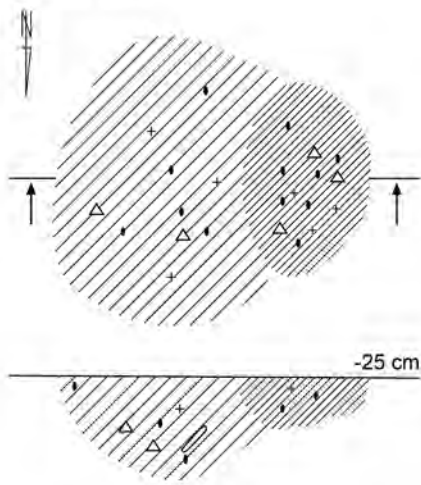

Grave 451

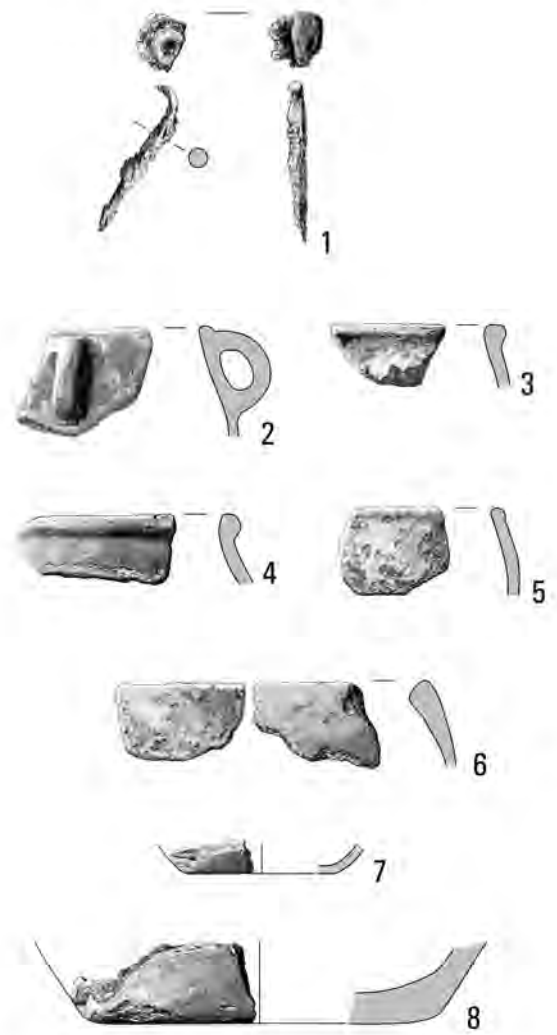
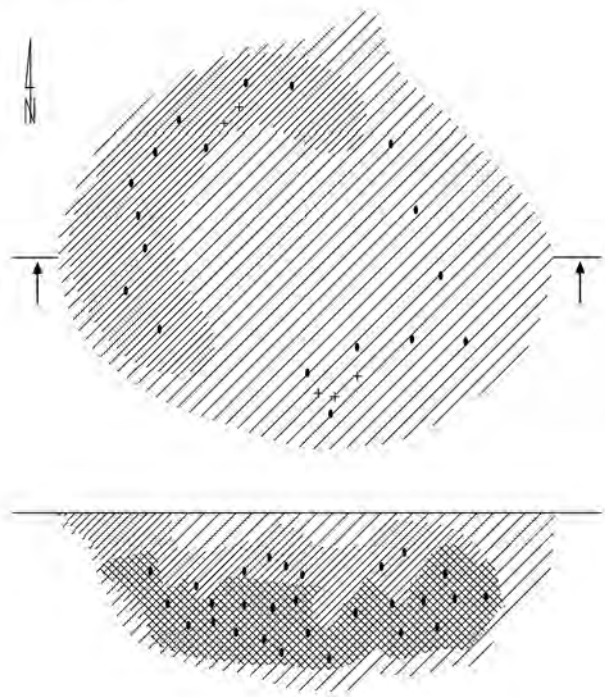

0 3 cm 1
0 6 cm 2-8

Pl. CLXV. Kleszewo, site 8. Grave 450: 2-4 – clay. Grave 451: 1 – iron; 2-8 – clay.

Grave 471

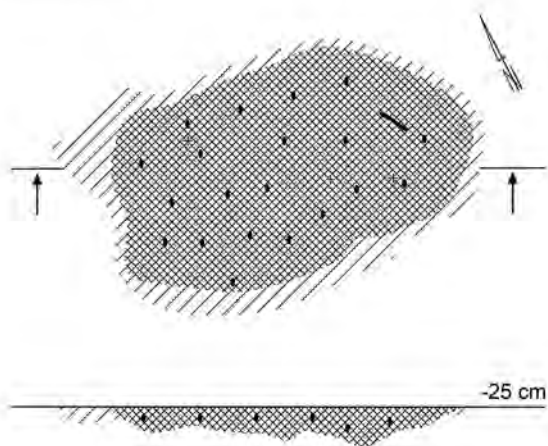

Grave 474

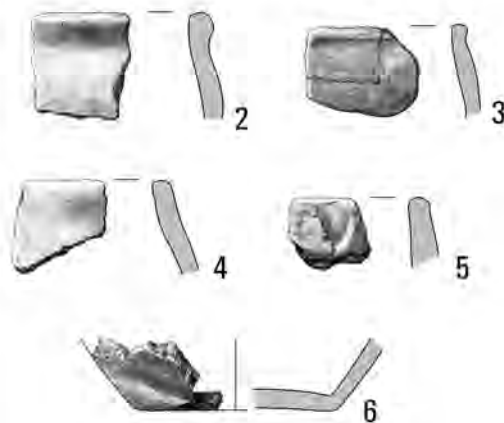
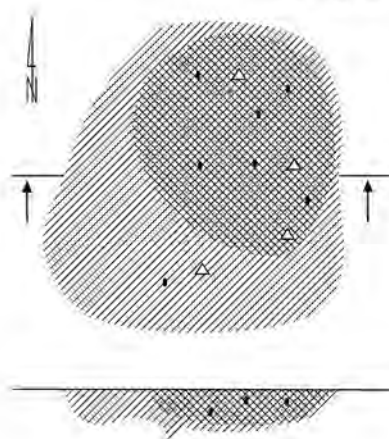

Grave 472

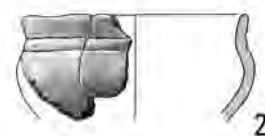
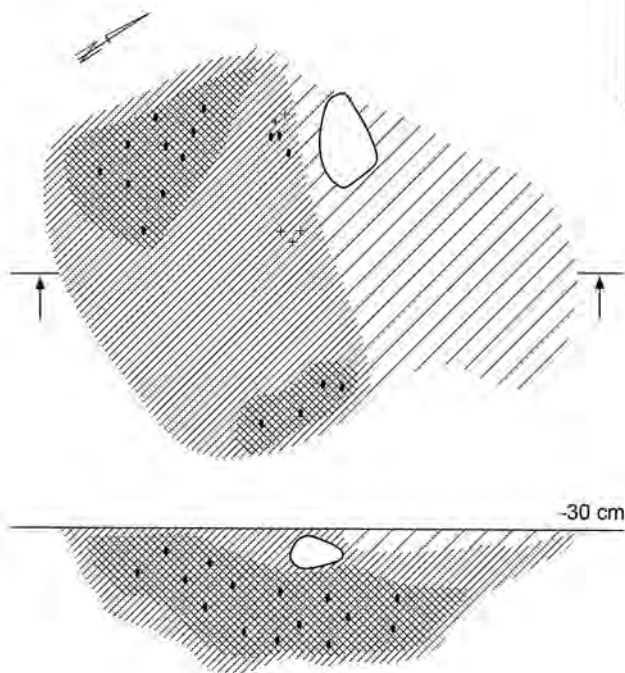

Pl. CLXVI. Kleszewo, site 8. Grave 471: 1 – clay. Grave 472: 1 – glass; 2–4 – clay. Grave 474: 2–6 – clay.

Grave 476

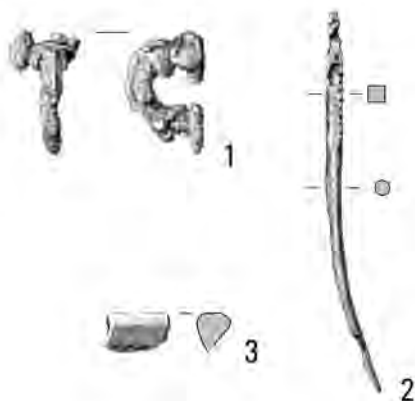
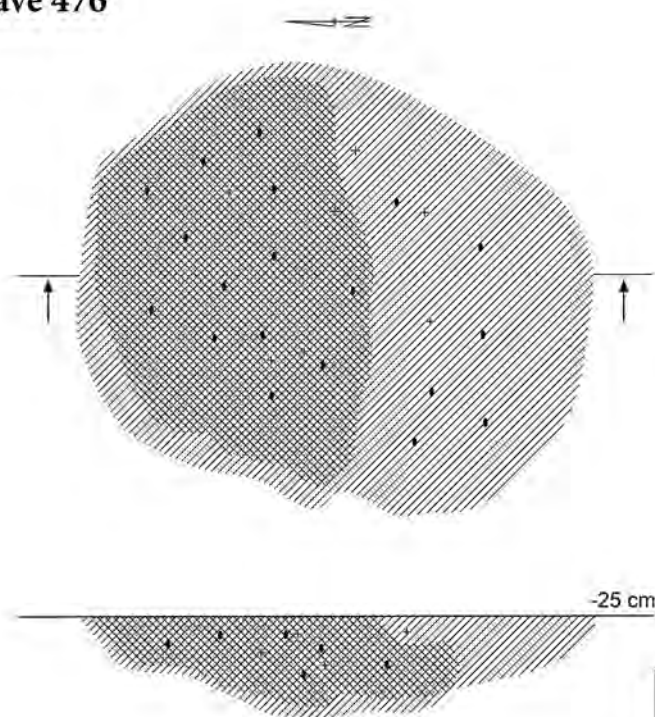

Grave 478

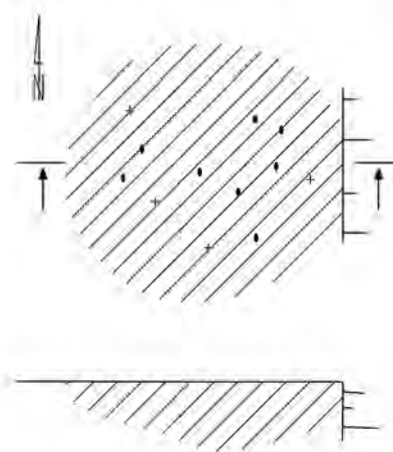

Grave 477

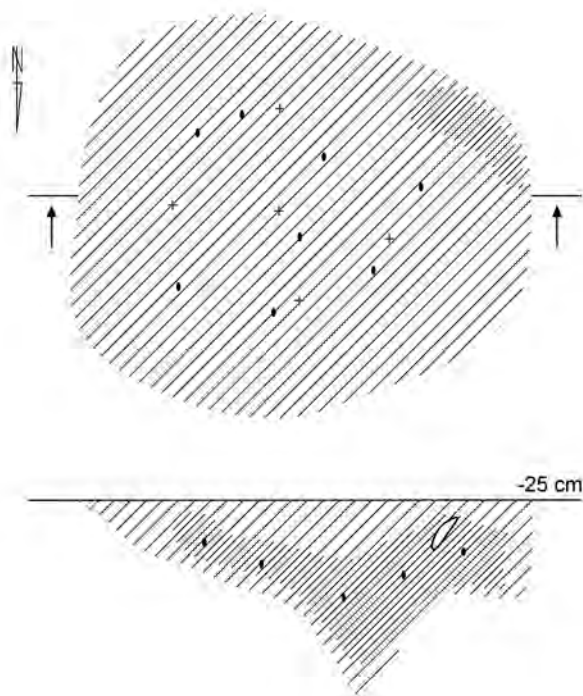

Pl. CLXVII. Kleszewo, site 8. Grave 476: 1, 2 – iron; 3 – clay. Grave 477: 1, 2 – clay. Grave 478.

Grave 479

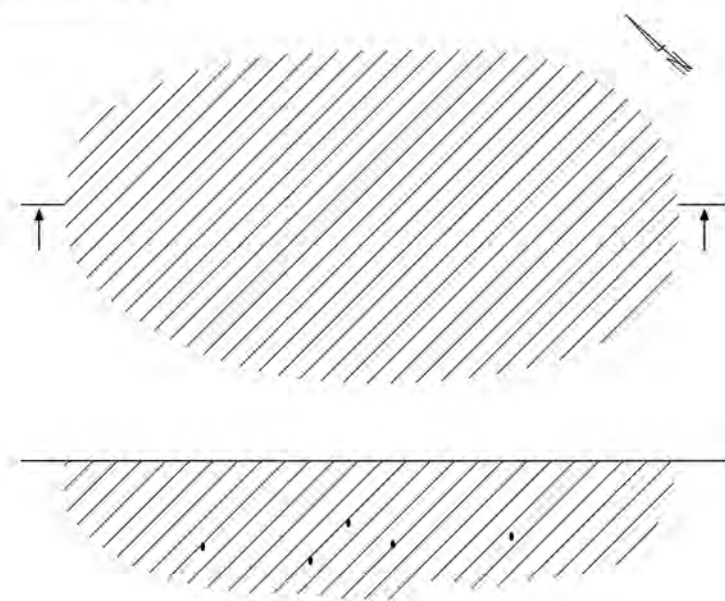

Grave 483

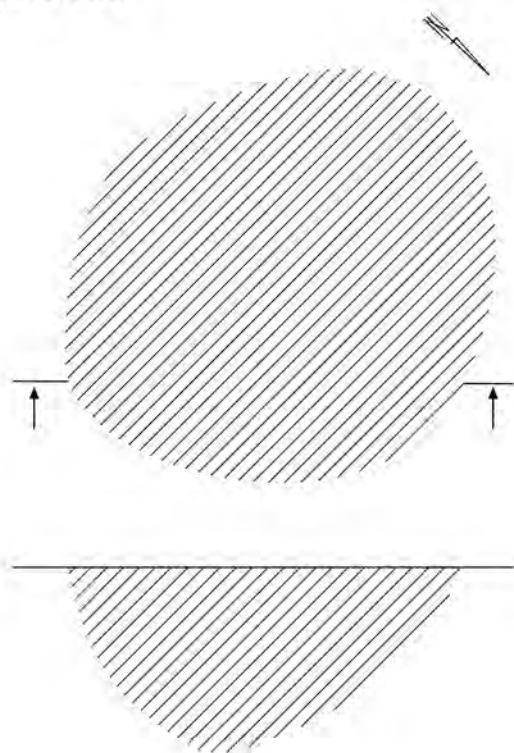

Pl. CLXVIII. Kleszewo, site 8. Grave 479: 1 – iron; 2 – clay. Grave 483: 1 – clay.

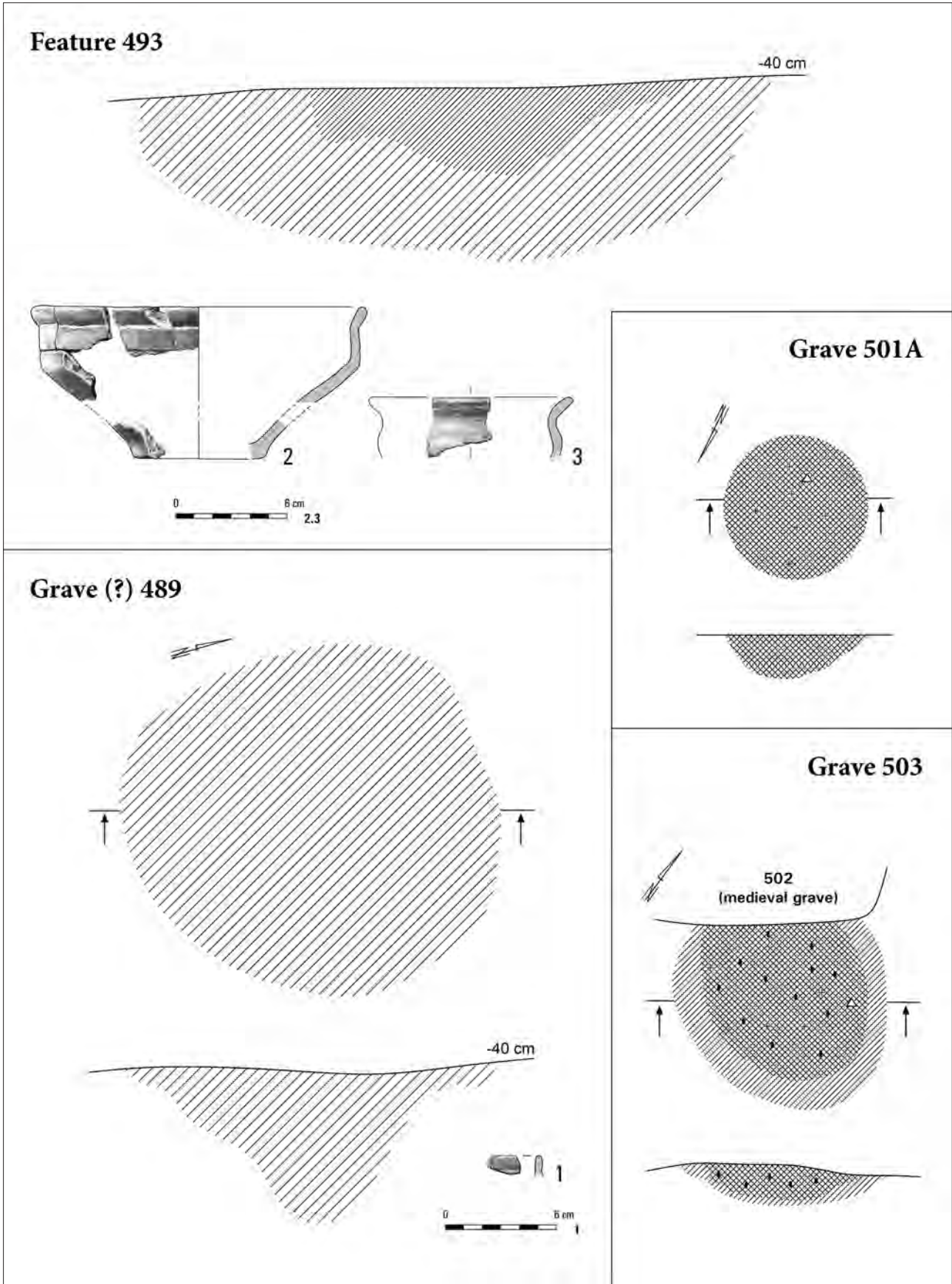

Pl. CLXIX. Kleszewo, site 8. Grave (?), 489: 1 – clay. Feature 493: 2, 3 – clay. Grave 501A. Grave 503.

Grave 500

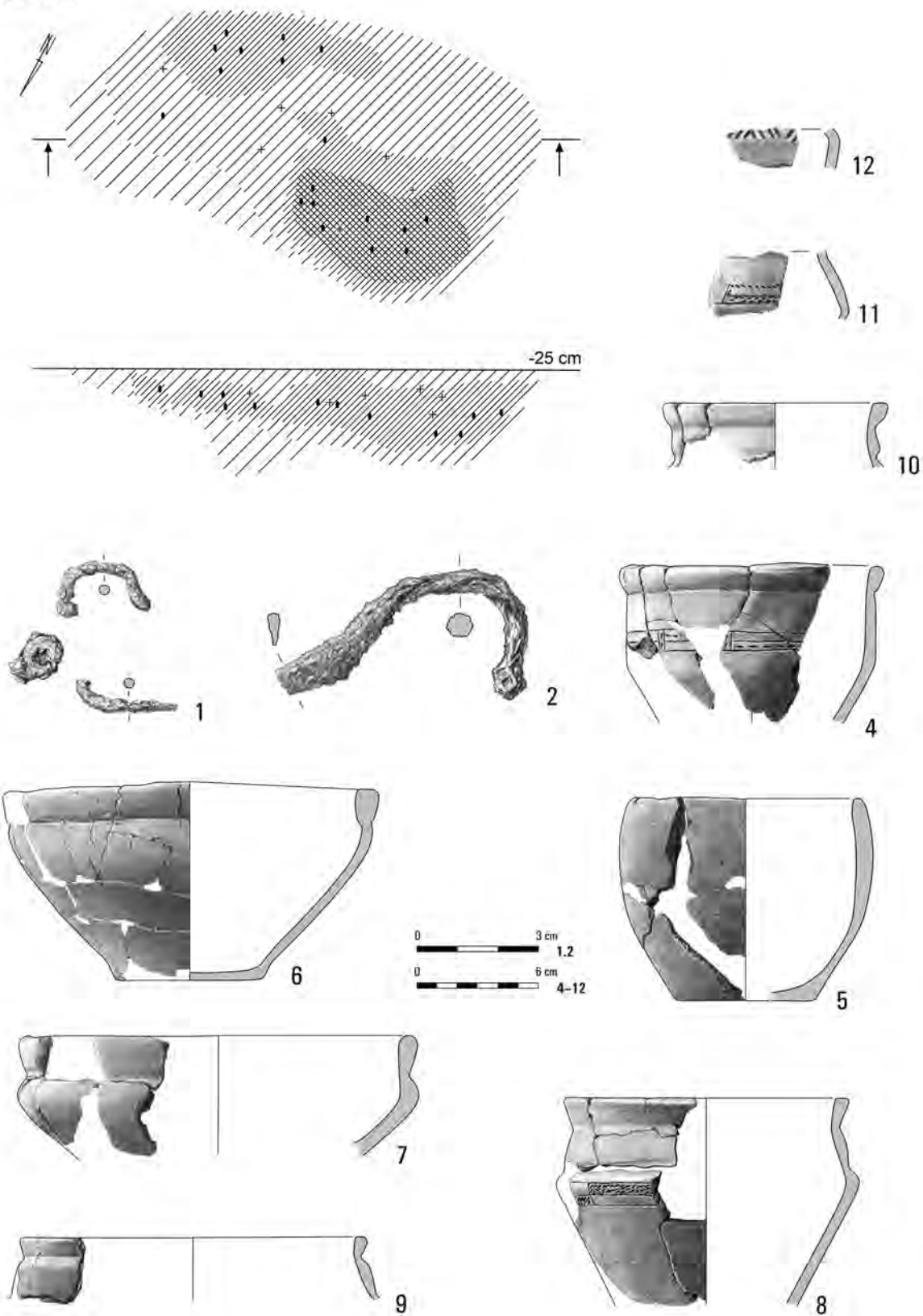

Pl. CLXX. Kleszewo, site 8. Grave 500: 1, 2 – iron; 4–12 – clay.

Grave 505

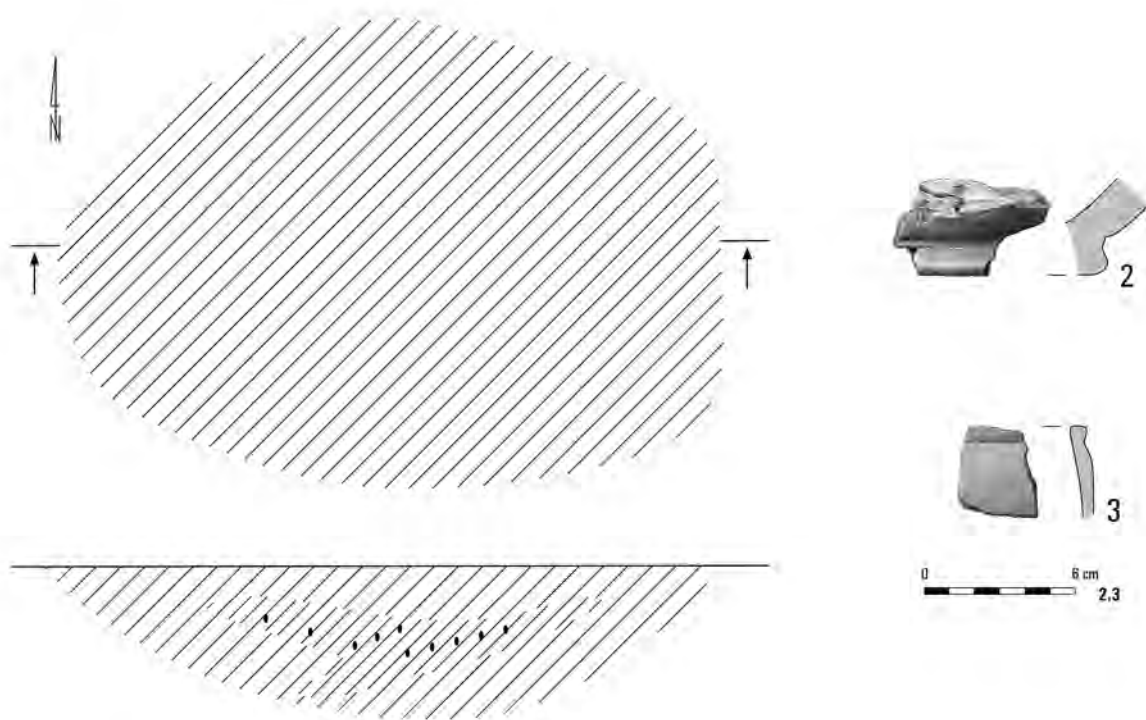

Grave (?) 509

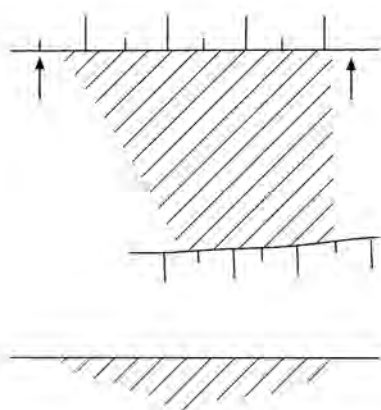

Grave (?) 514

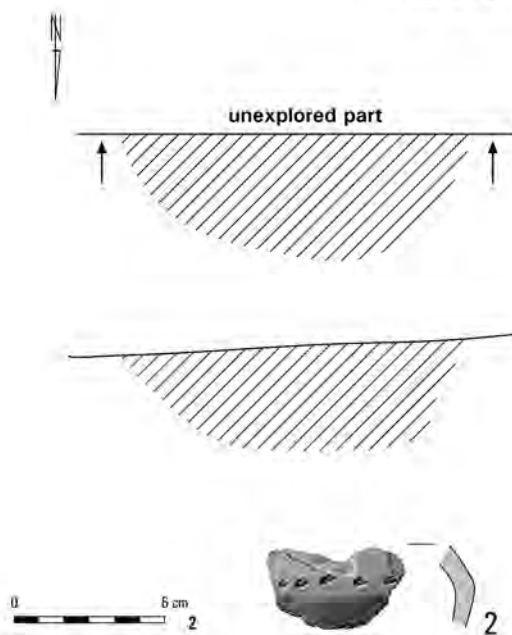

Pl. CLXXI. Kleszewo, site 8. Grave 505: 2, 3 – clay. Grave (?) 509. Grave (?) 514: 2 – clay.

Grave 516

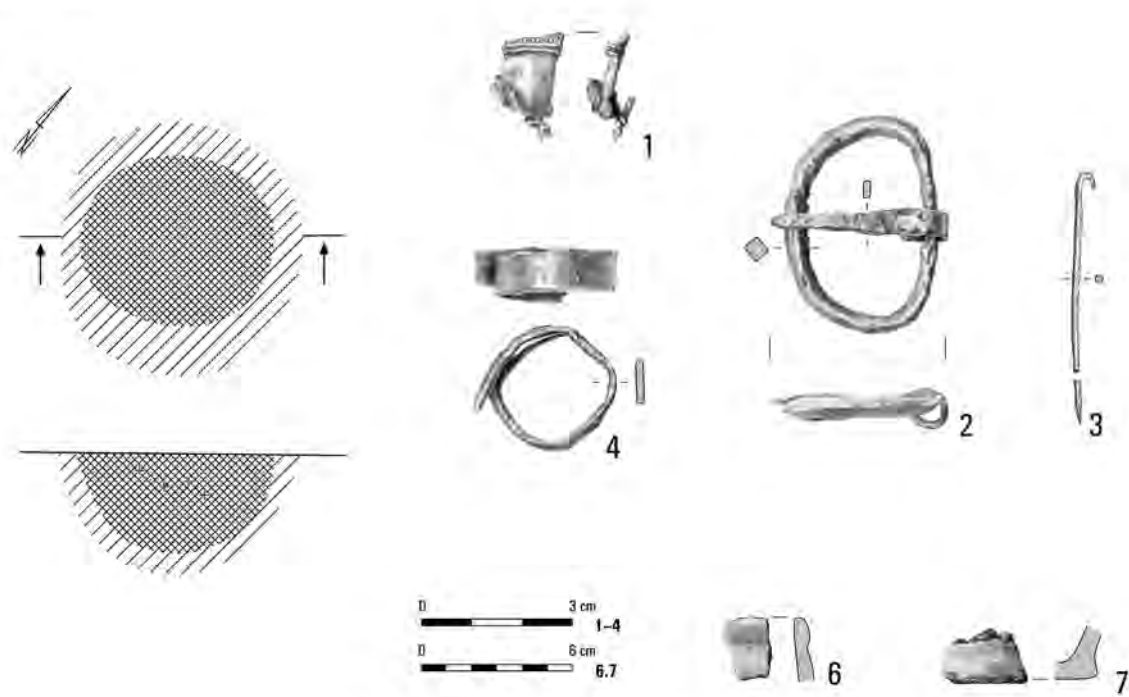

Grave 517

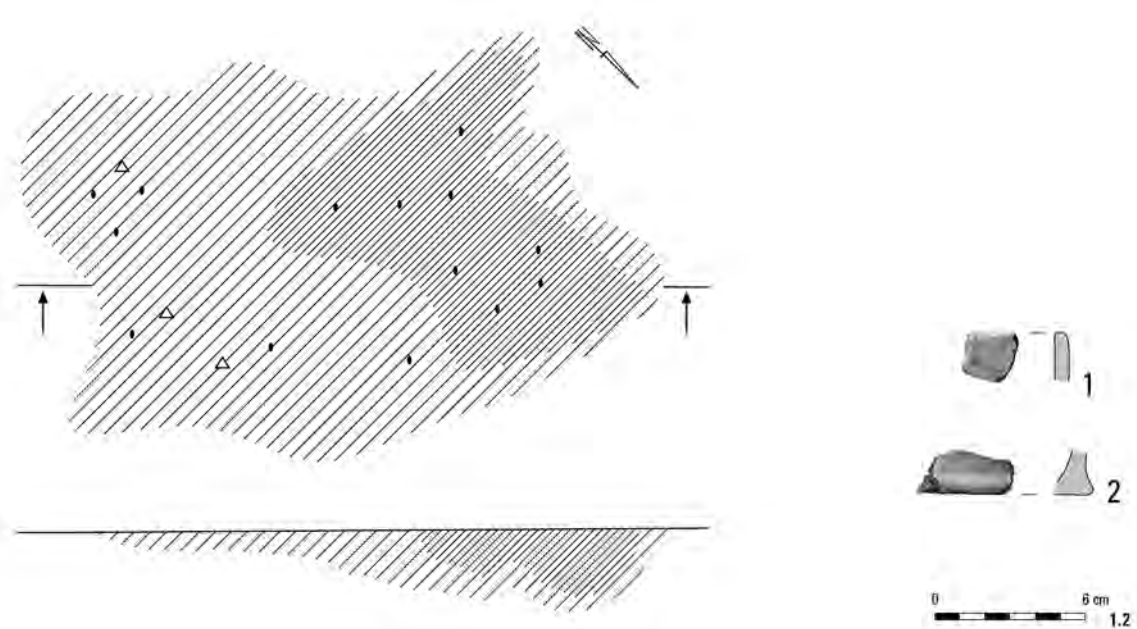

Pl. CLXXII. Kleszewo, site 8. Grave 516: 1 – bronze; 2–4 – iron; 6, 7 – clay. Grave 517: 1, 2 – clay.

Grave 515

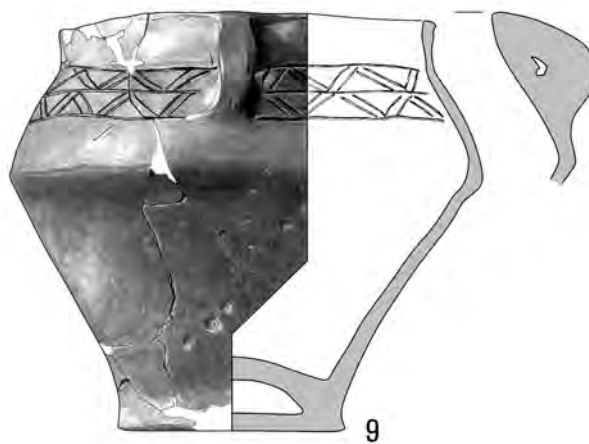
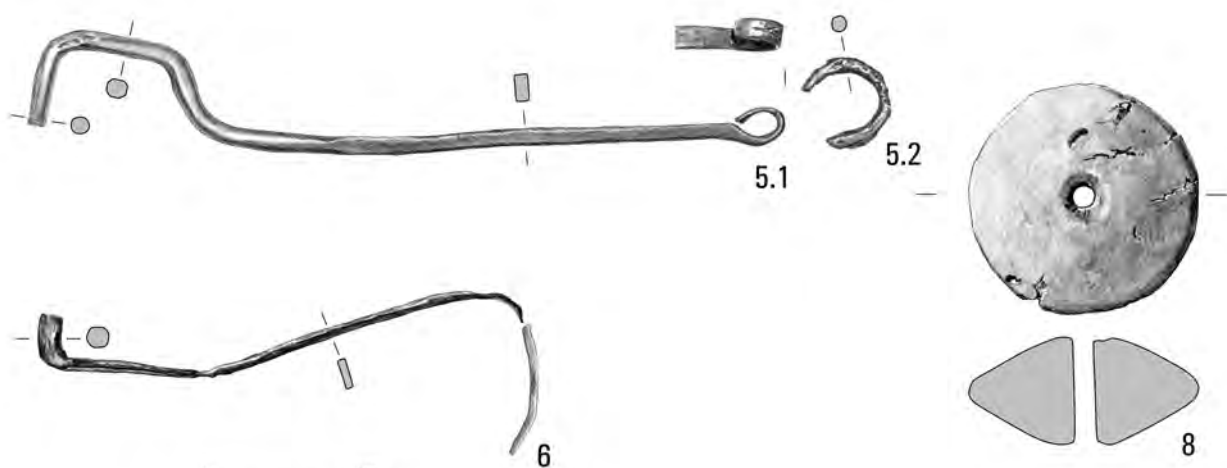
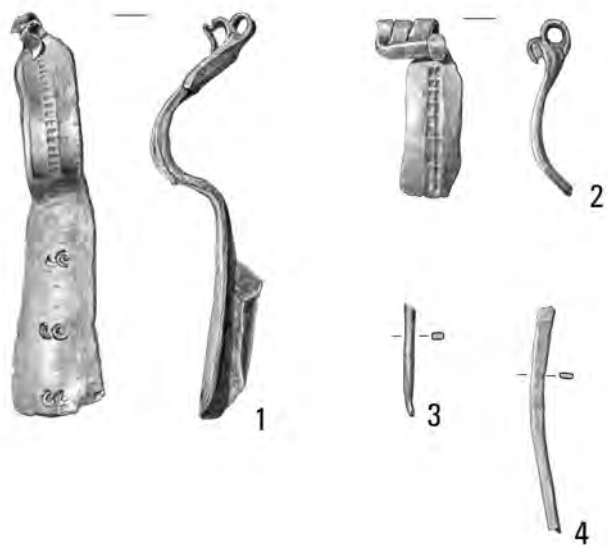
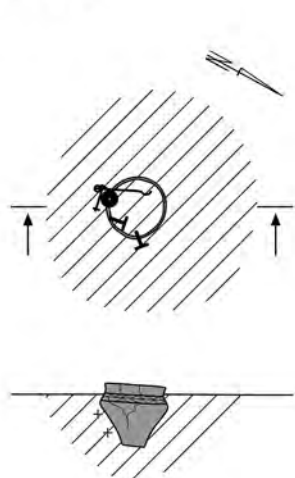

Pl. CLXXIII. Kleszewo, site 8. Grave 515: 1-4 - bronze; 5-7 - iron; 8, 9 - clay.

Grave 518

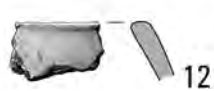
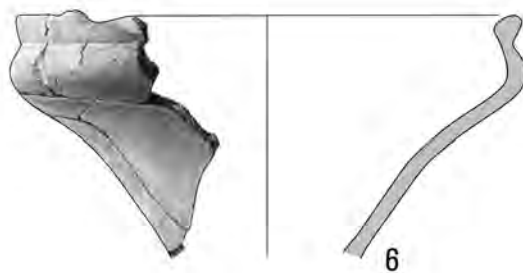
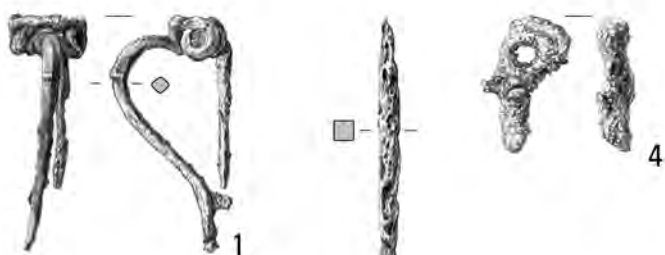
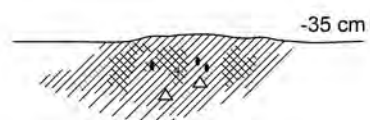
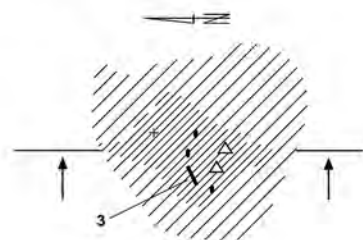

Pl. CLXXIV. Kleszewo, site 8. Grave 518: 1-5 - iron; 6-16 - clay.

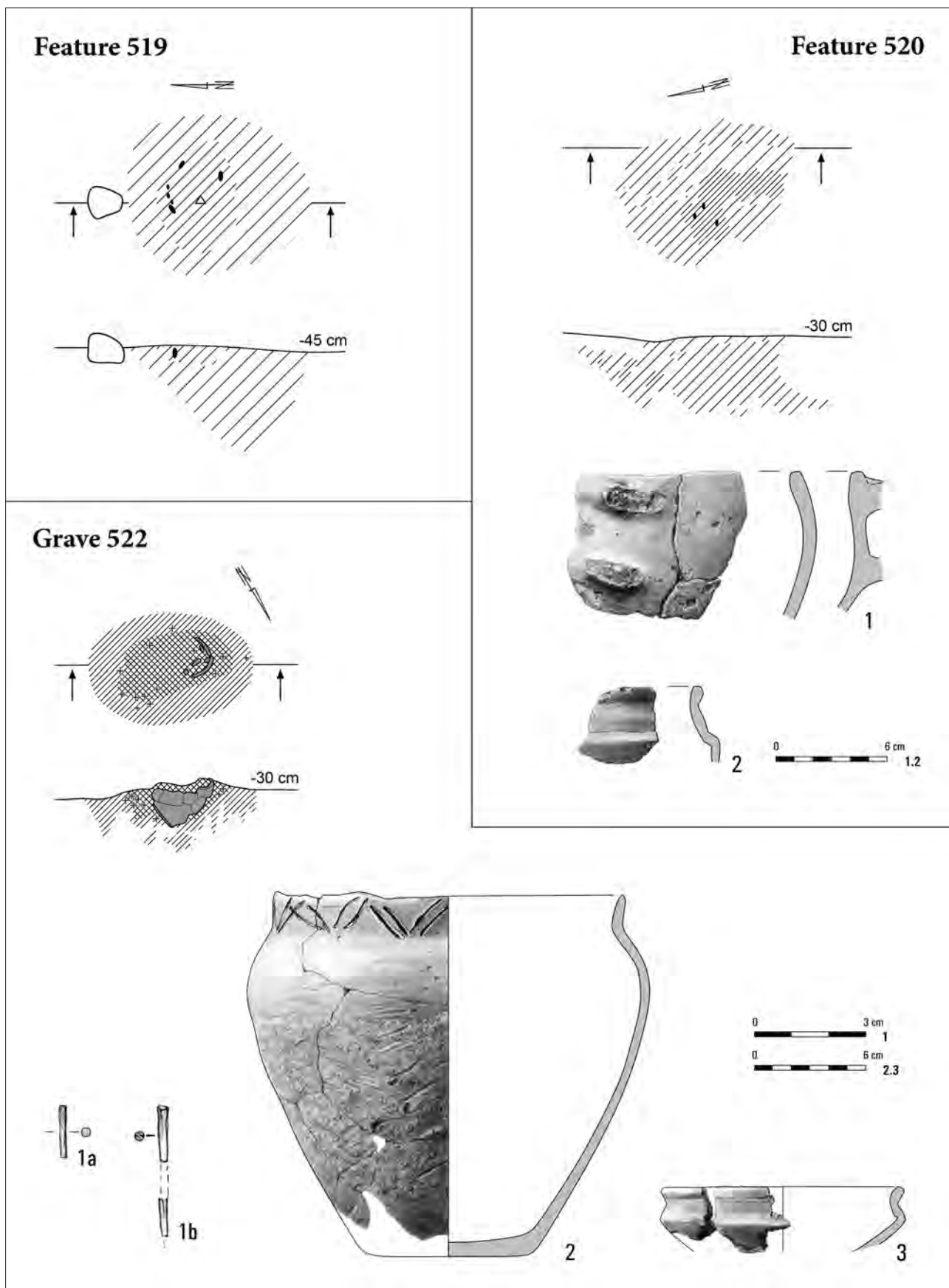

Pl. CLXXV. Kleszewo, site 8. Feature 519. Feature 520: 1, 2 – clay. Grave 522: 1 – bronze; 2, 3 – clay.

Graves 521A, 521B

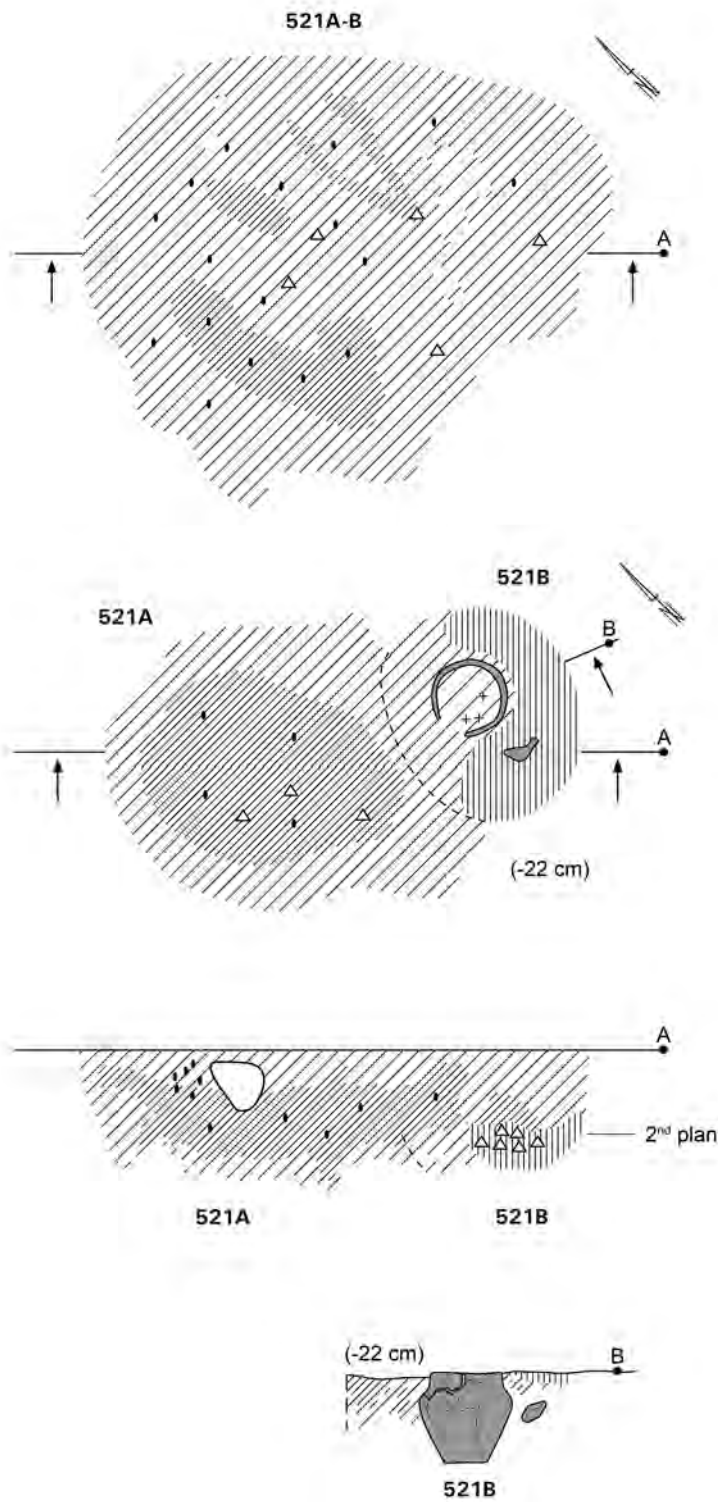

Pl. CLXXVI. Kleszewo, site 8. Graves 521A, 521B.

Grave 521B

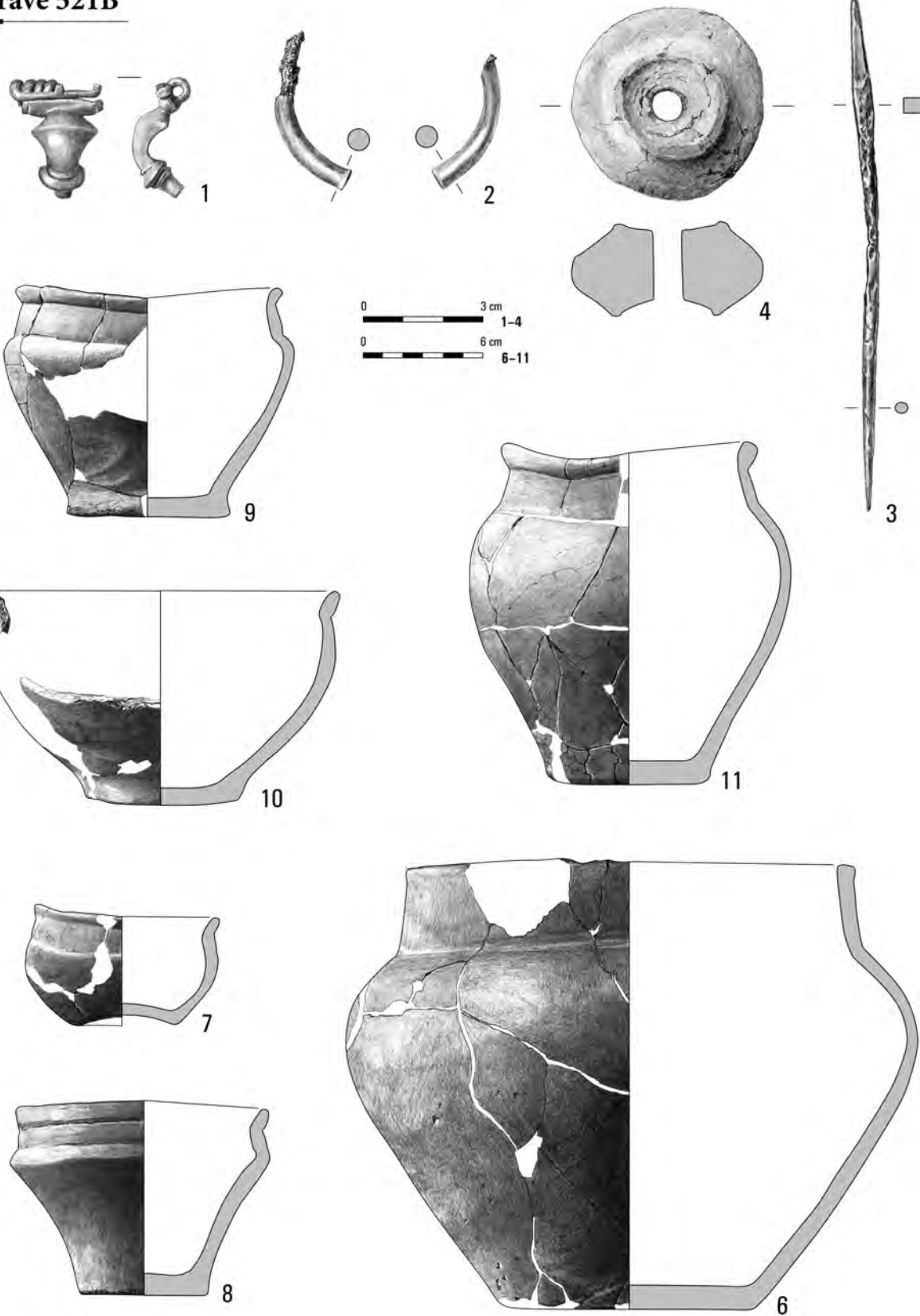

Pl. CLXXVII. Kleszewo, site 8. Grave 521B: 1, 2 – bronze; 3 – iron; 4, 6–11 – clay.

Grave 521A

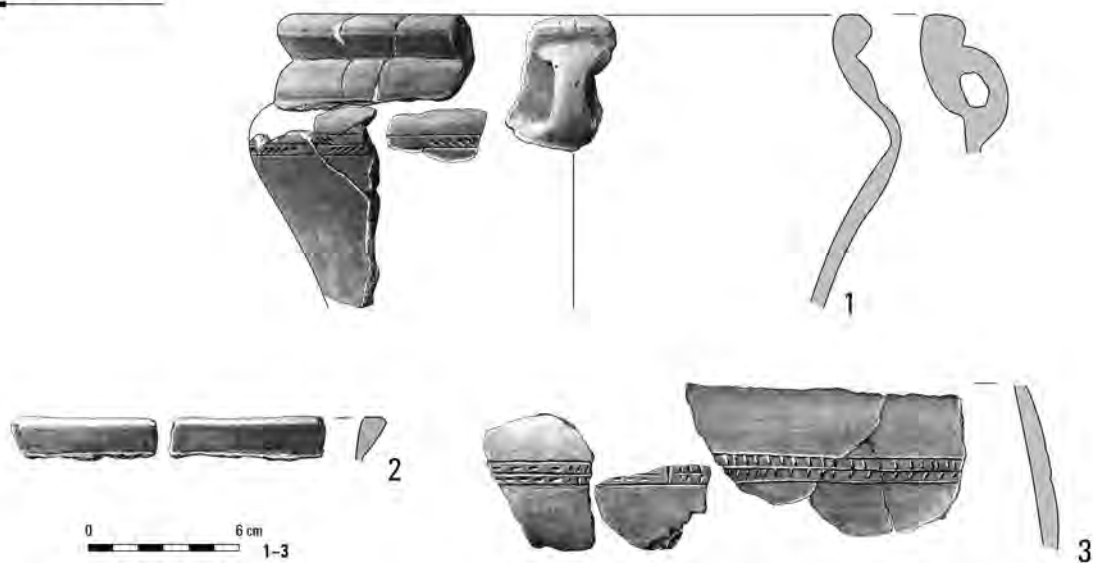

Graves 521A, 521B



Grave 523

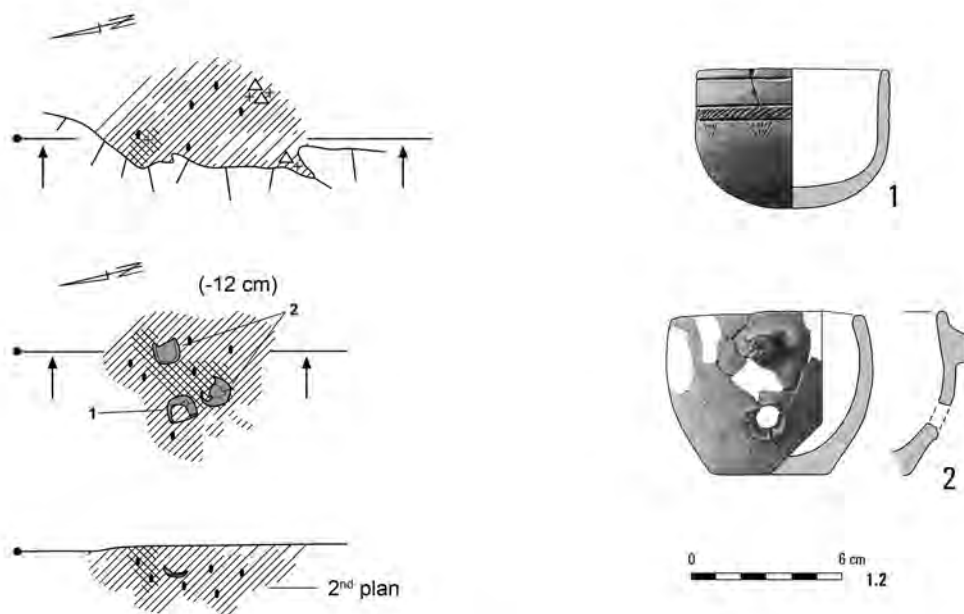

Pl. CLXXVIII. Kleszewo, site 8. Grave 521A: 1-3 – clay. Graves 521A, 521B: 1-3 – clay. Grave 523: 1, 2 – clay.

Grave 524

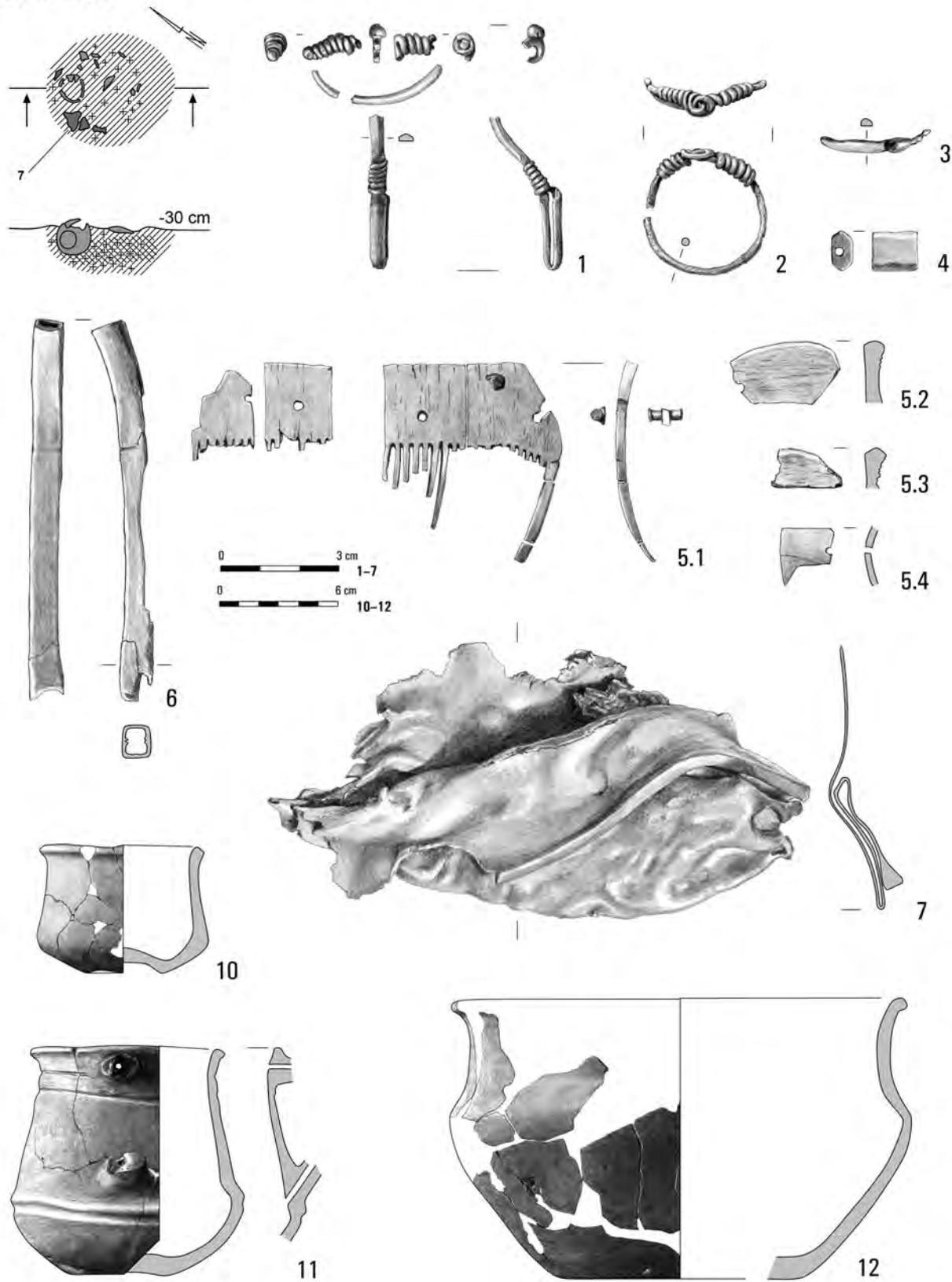

Pl. CLXXIX. Kleszewo, site 8. Grave 524: 1-3, 7 - bronze; 4 - stone; 5 - bone/bronze; 6 - bone; 10-12 - clay.

Graves 525A, 525B

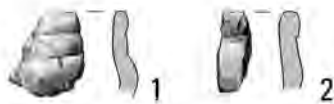
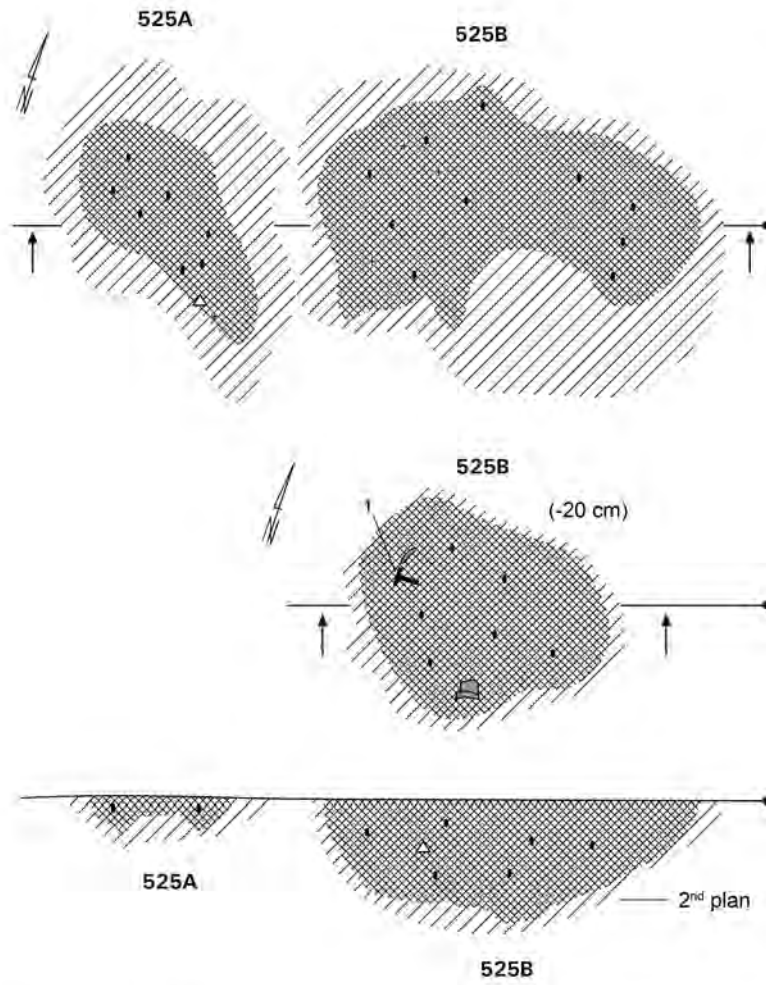

Grave 525B

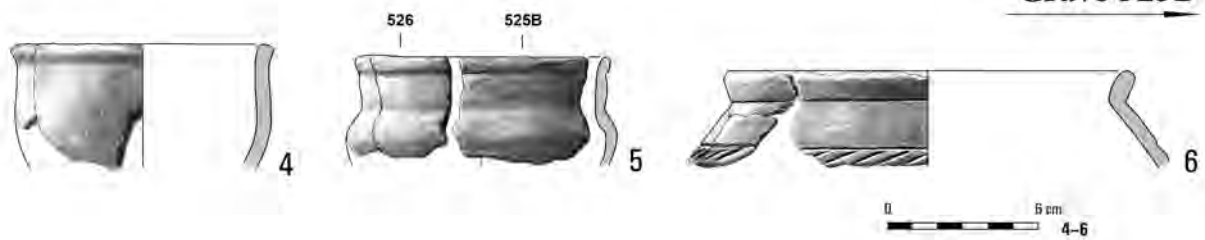

Pl. CLXXX. Kleszewo, site 8. Graves 525A, 525B: 1, 2 – clay. Grave 525B: 4–6 – clay.

Grave 525B

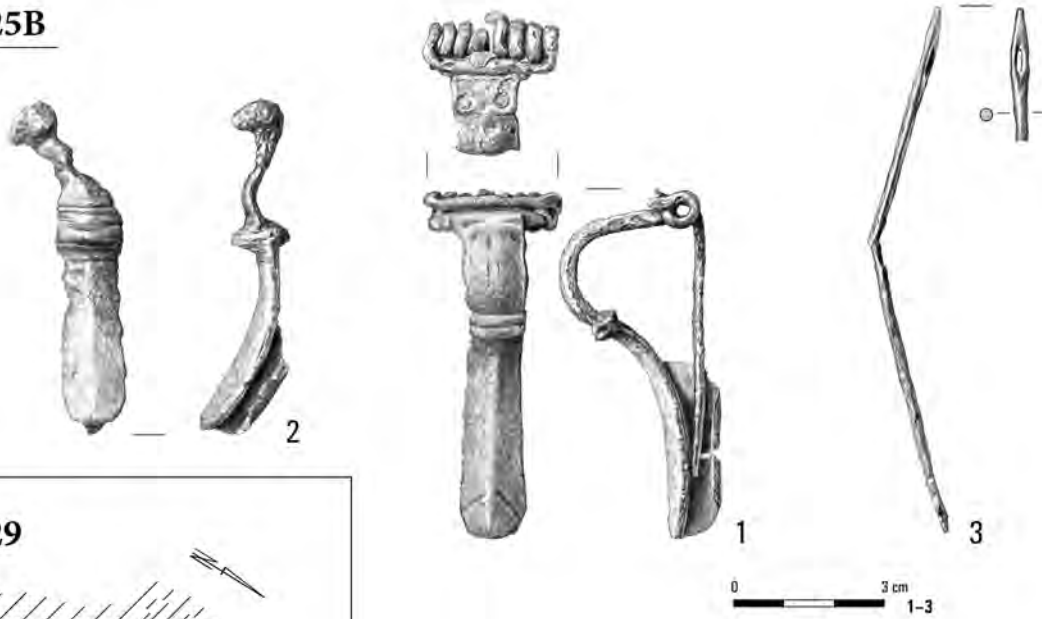

Grave 529

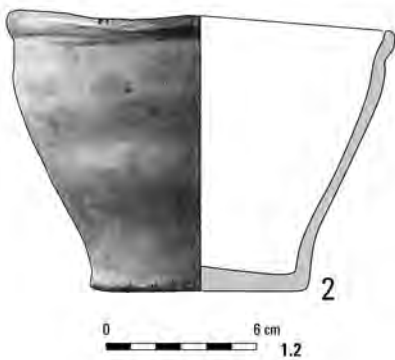
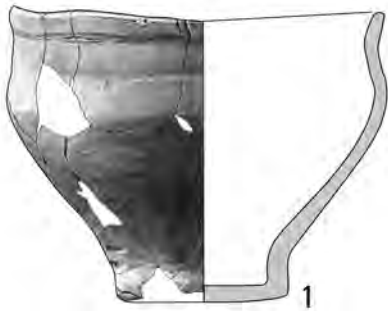
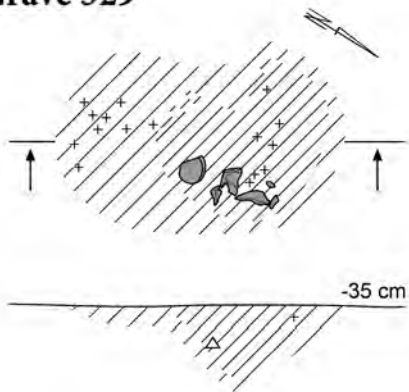

Graves 527, 528

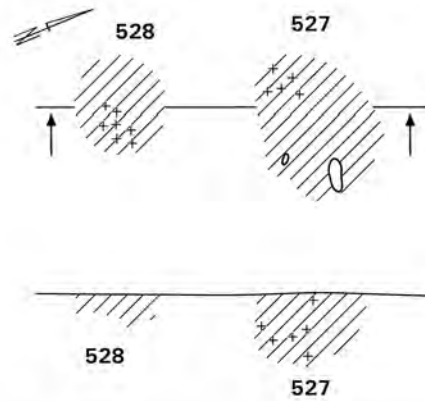

Grave 527

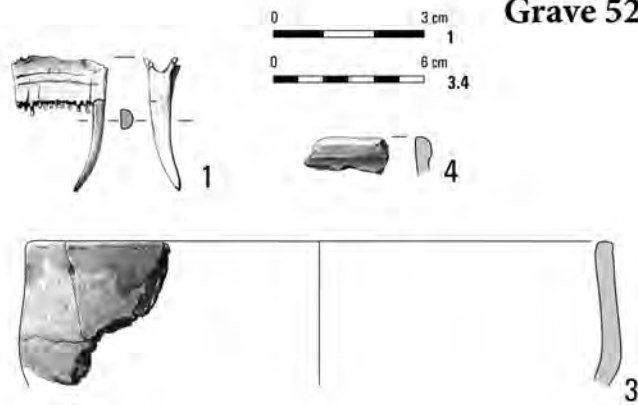

Pl. CLXXXI. Kleszewo, site 8. Grave 525B: 1, 2 – bronze; 3 – iron. Grave 527: 1 – bone; 3, 4 – clay. Grave 528. Grave 529: 1, 2 – clay.

Grave 526

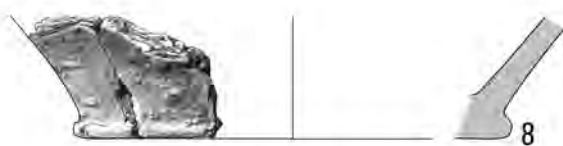
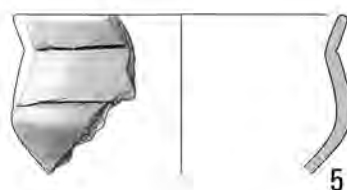
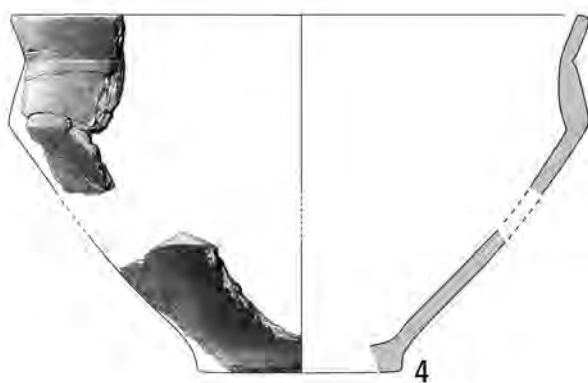
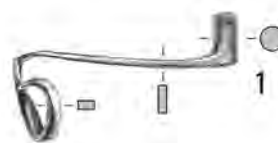
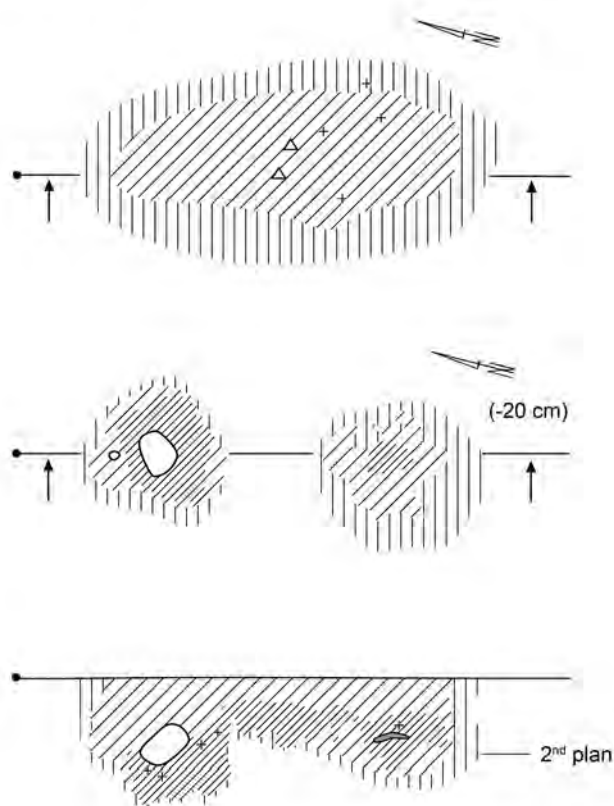

Pl. CLXXXII. Kleszewo, site 8. Grave 526: 1, 2 – iron; 4–8 – clay.

Grave 530

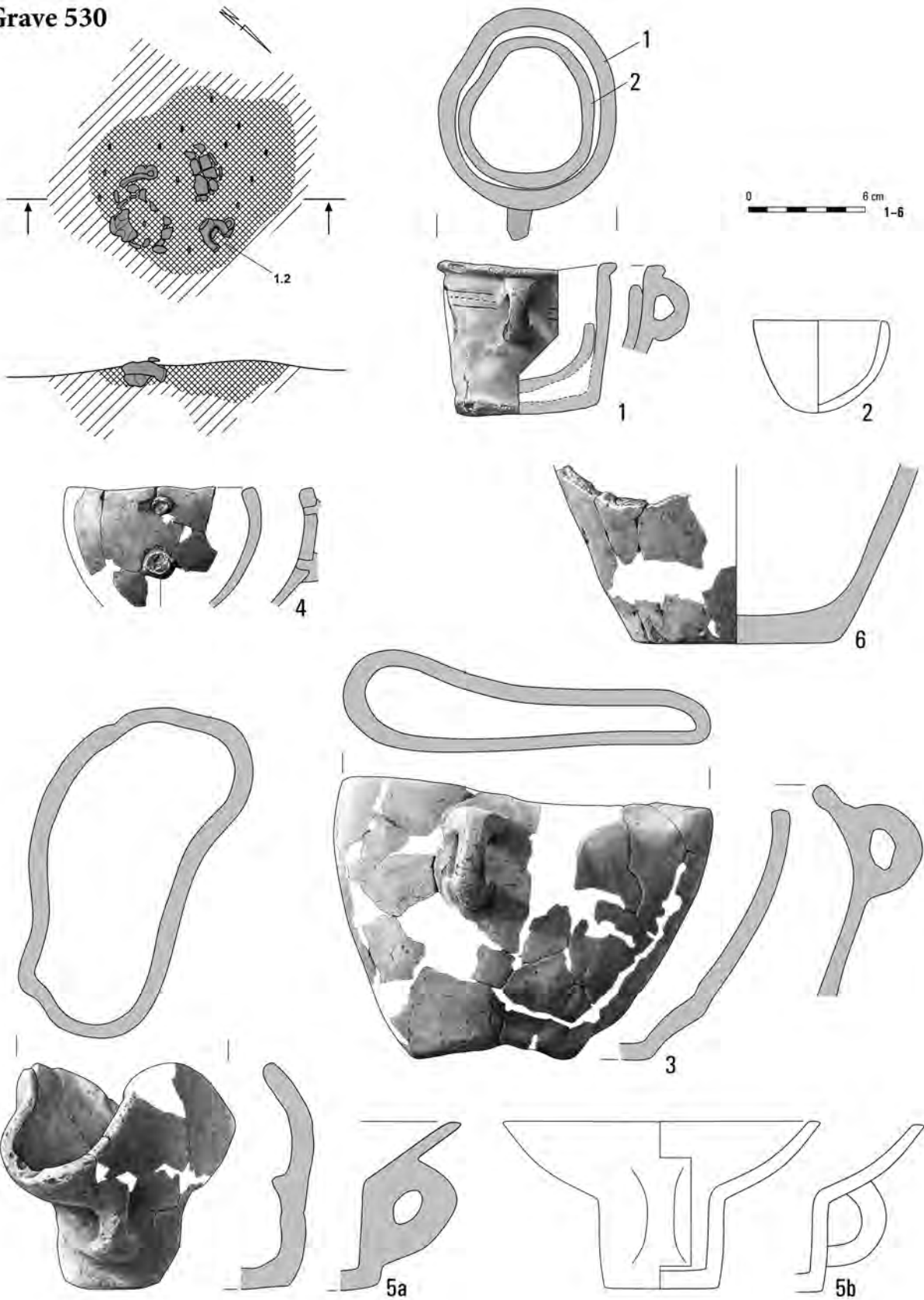

Pl. CLXXXIII. Kleszewo, site 8. Grave 530: 1-6 – clay.

Grave 531

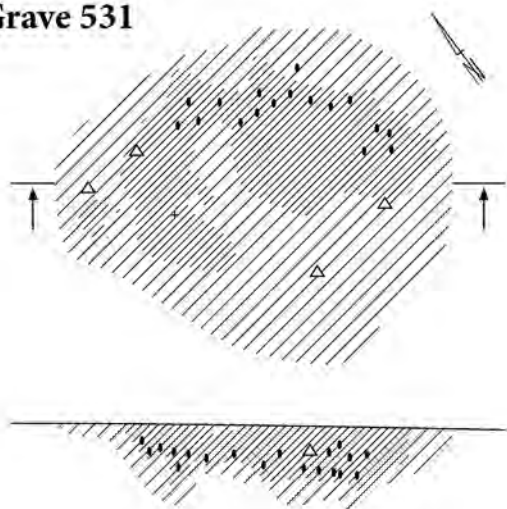

Grave 532

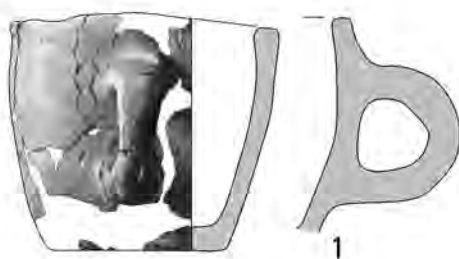
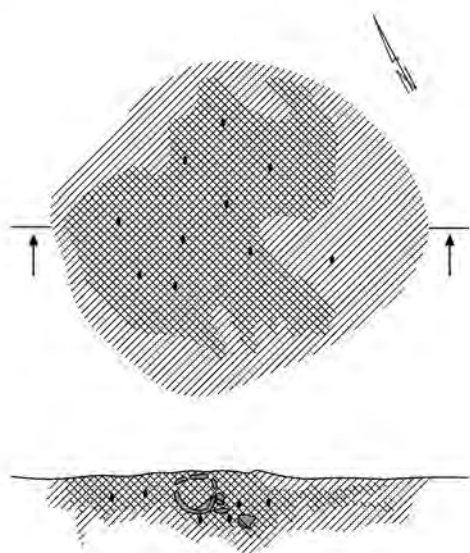

Grave 535

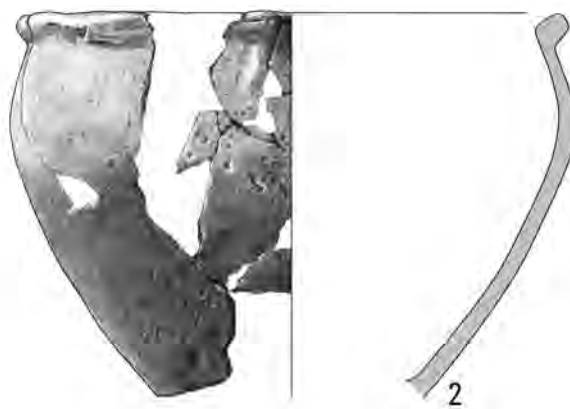
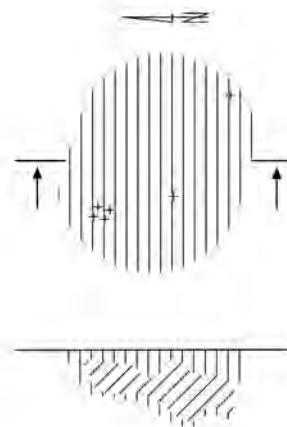

Pl. CLXXXIV. Kleszewo, site 8. Grave 531: 1 – clay. Grave 532: 1, 2 – clay. Grave 535.

Grave 533

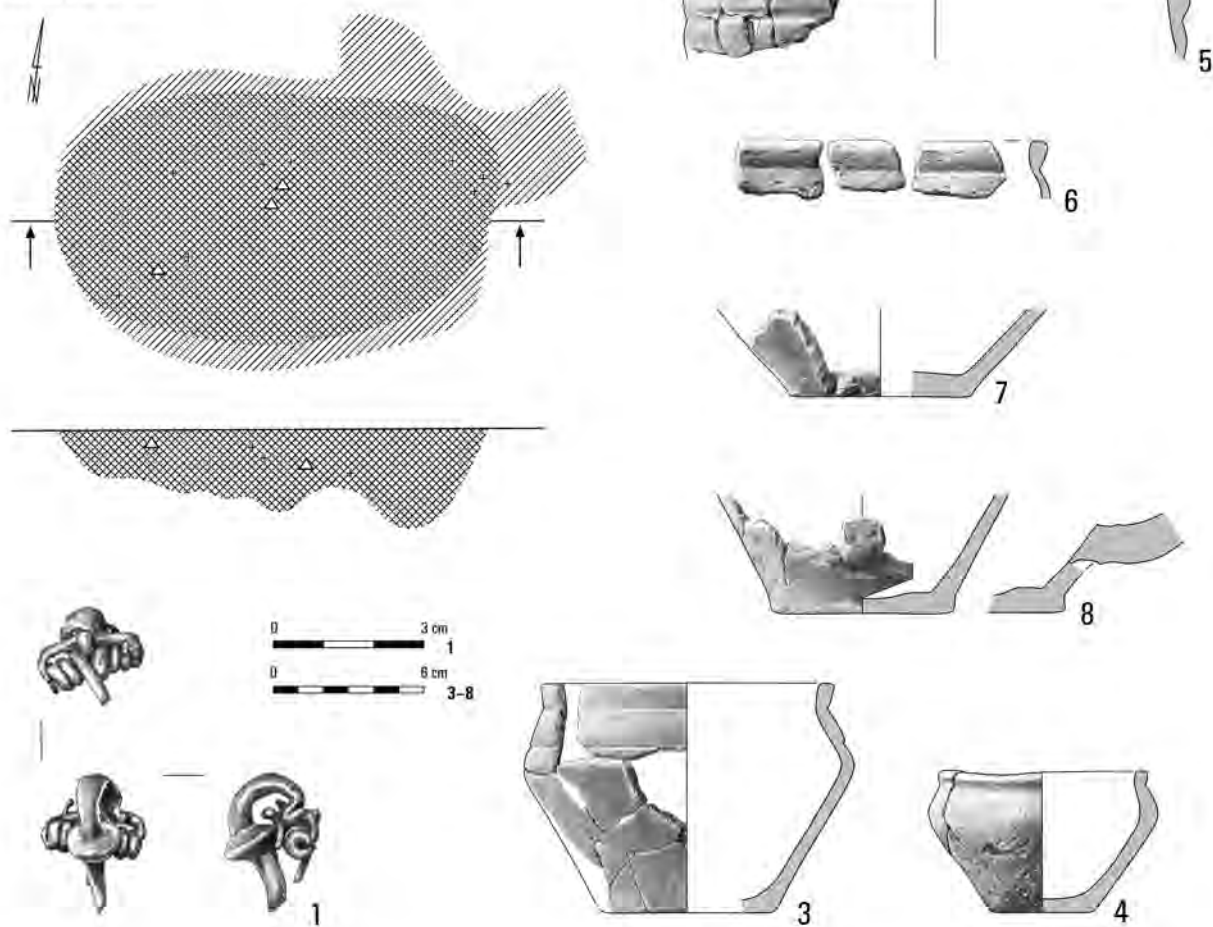

Grave 534

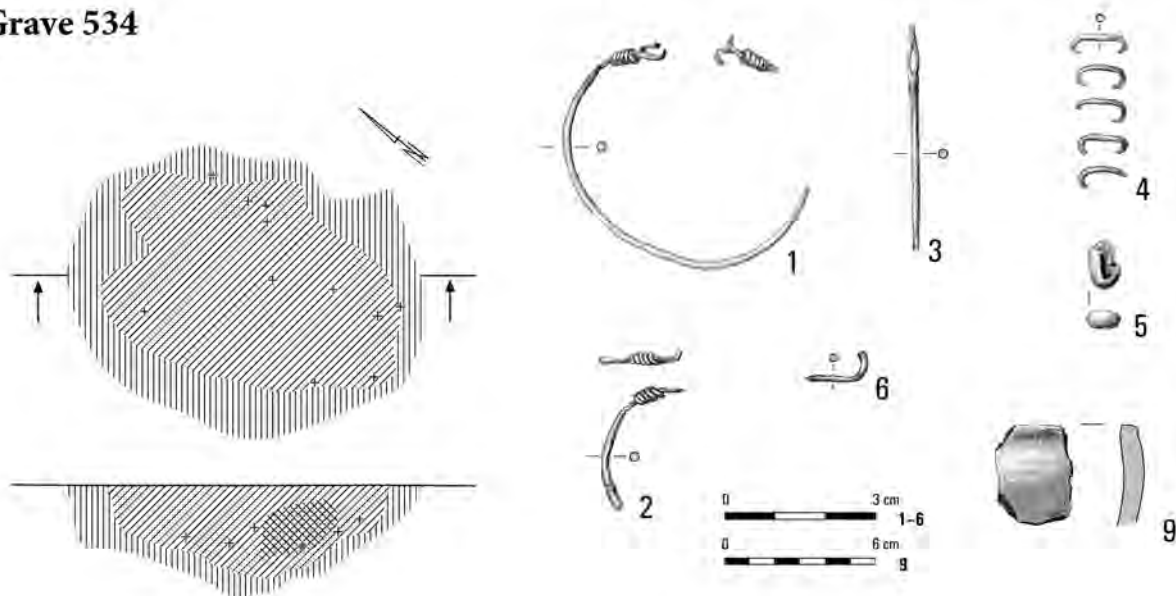

Pl. CLXXXV. Kleszewo, site 8. Grave 533: 1 – bronze; 3–8 – clay. Grave 534: 1–6 – bronze; 9 – clay.

Graves 536, 537

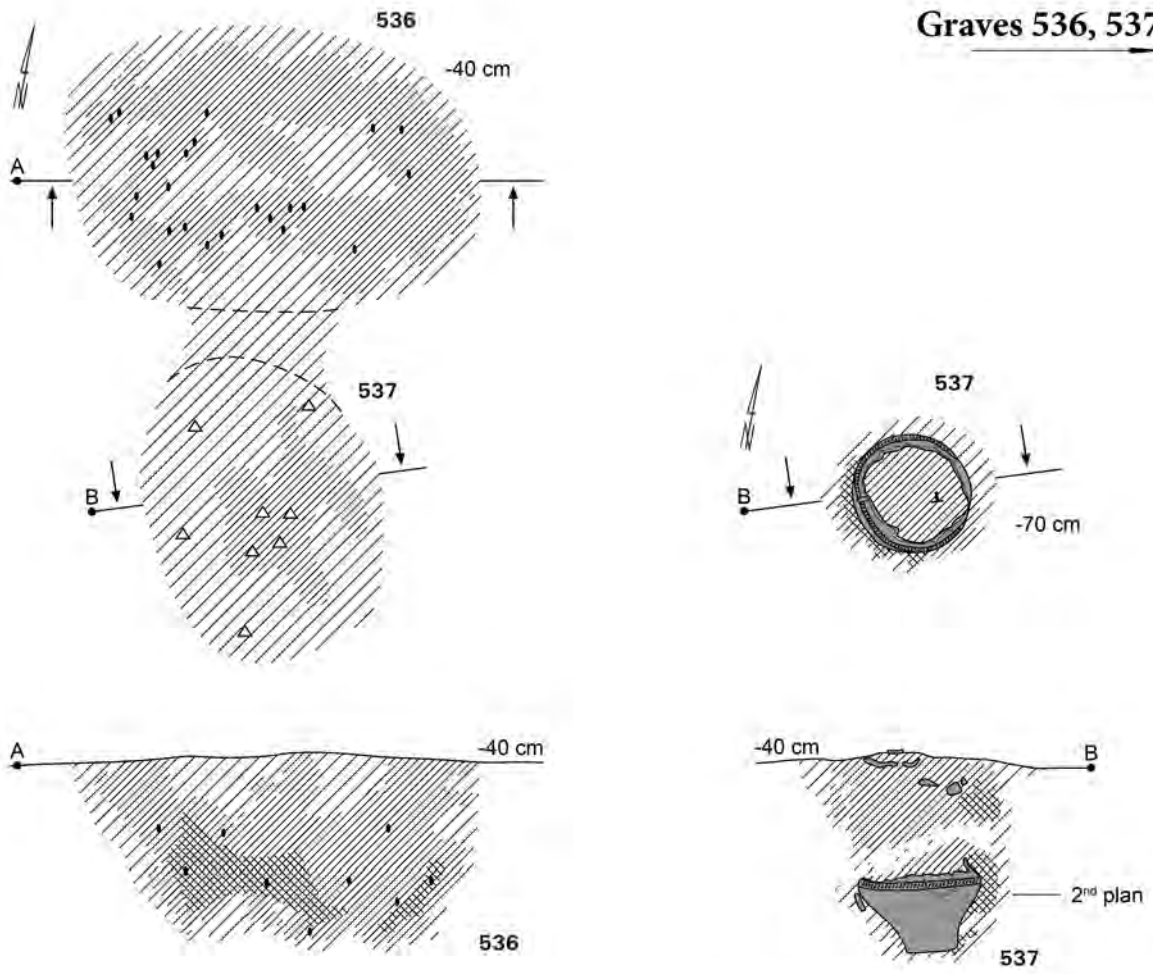

Grave 536

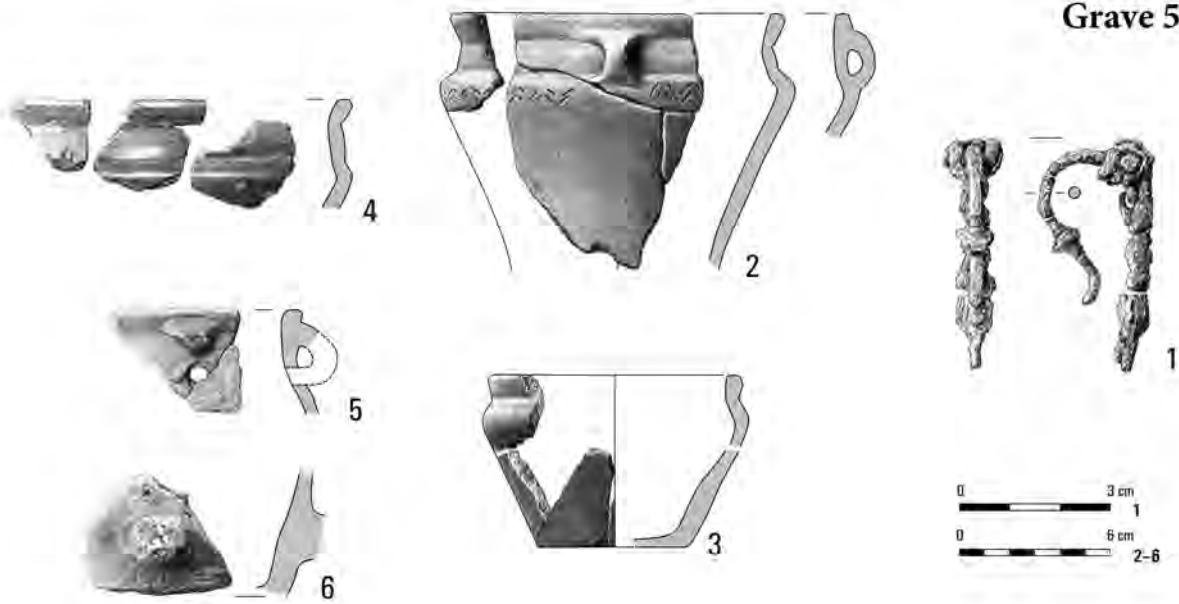

Pl. CLXXXVI. Kleszewo, site 8. Grave 536: 1 – bronze/iron; 2–6 – clay. Grave 537.

Grave 537

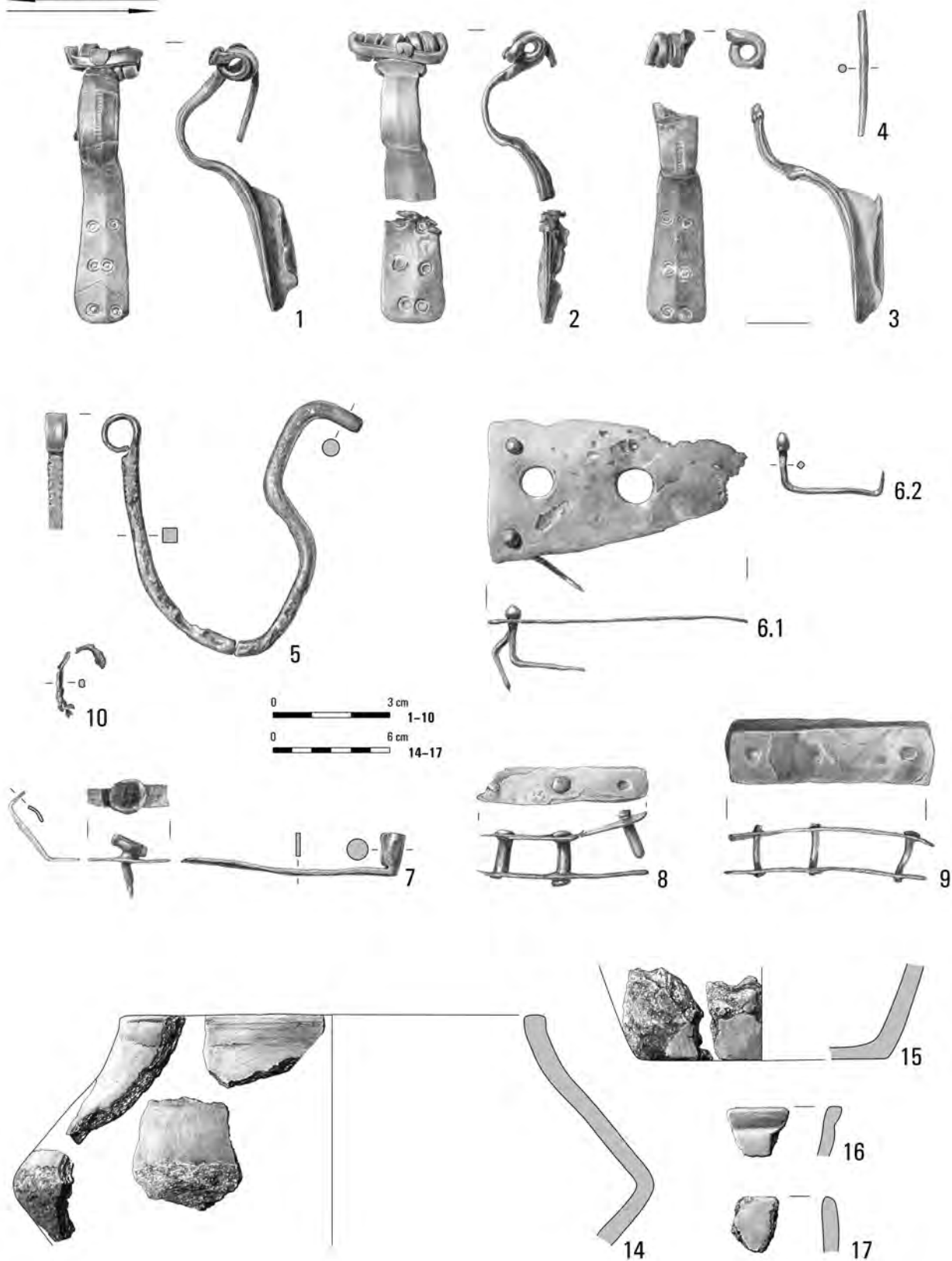

Pl. CLXXXVII. Kleszewo, site 8. Grave 537: 1-4 – bronze; 5-10 – iron; 14-17 – clay.

Grave 537

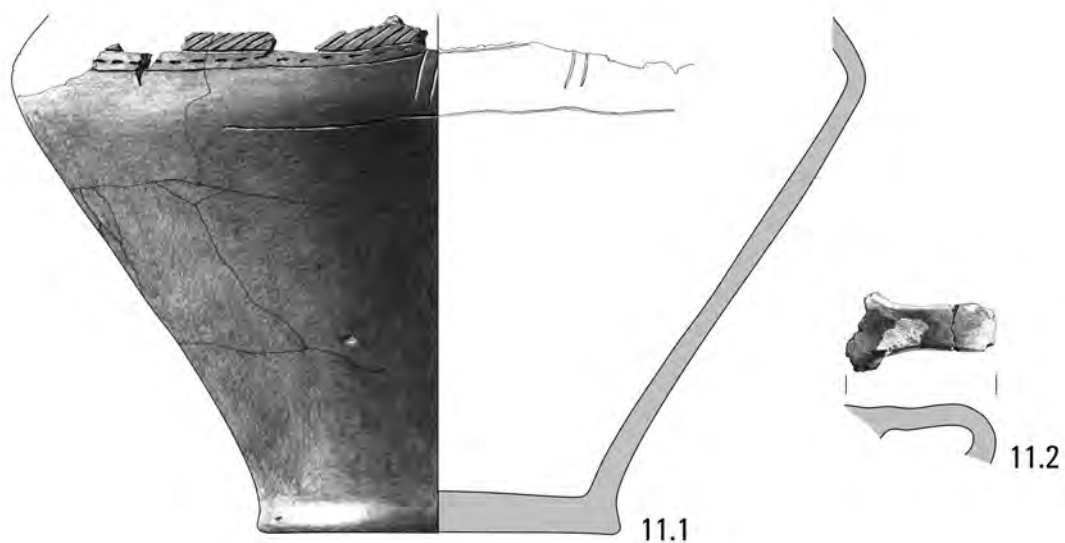

0 6 cm 11-13

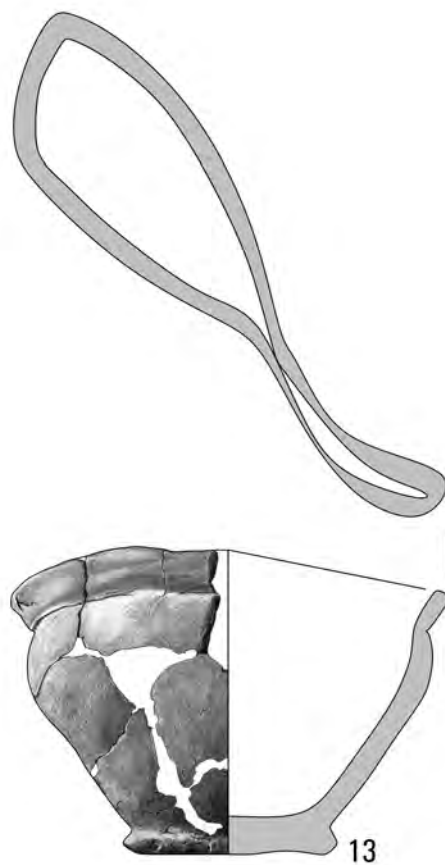
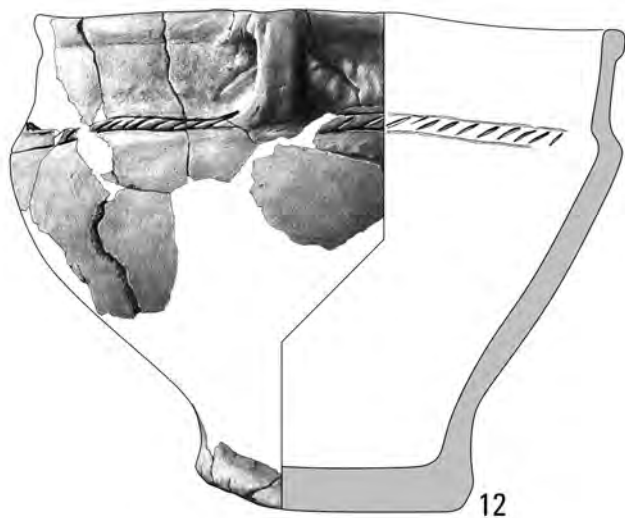

Pl. CLXXXVIII. Kleszewo, site 8. Grave 537: 11-13 – clay.

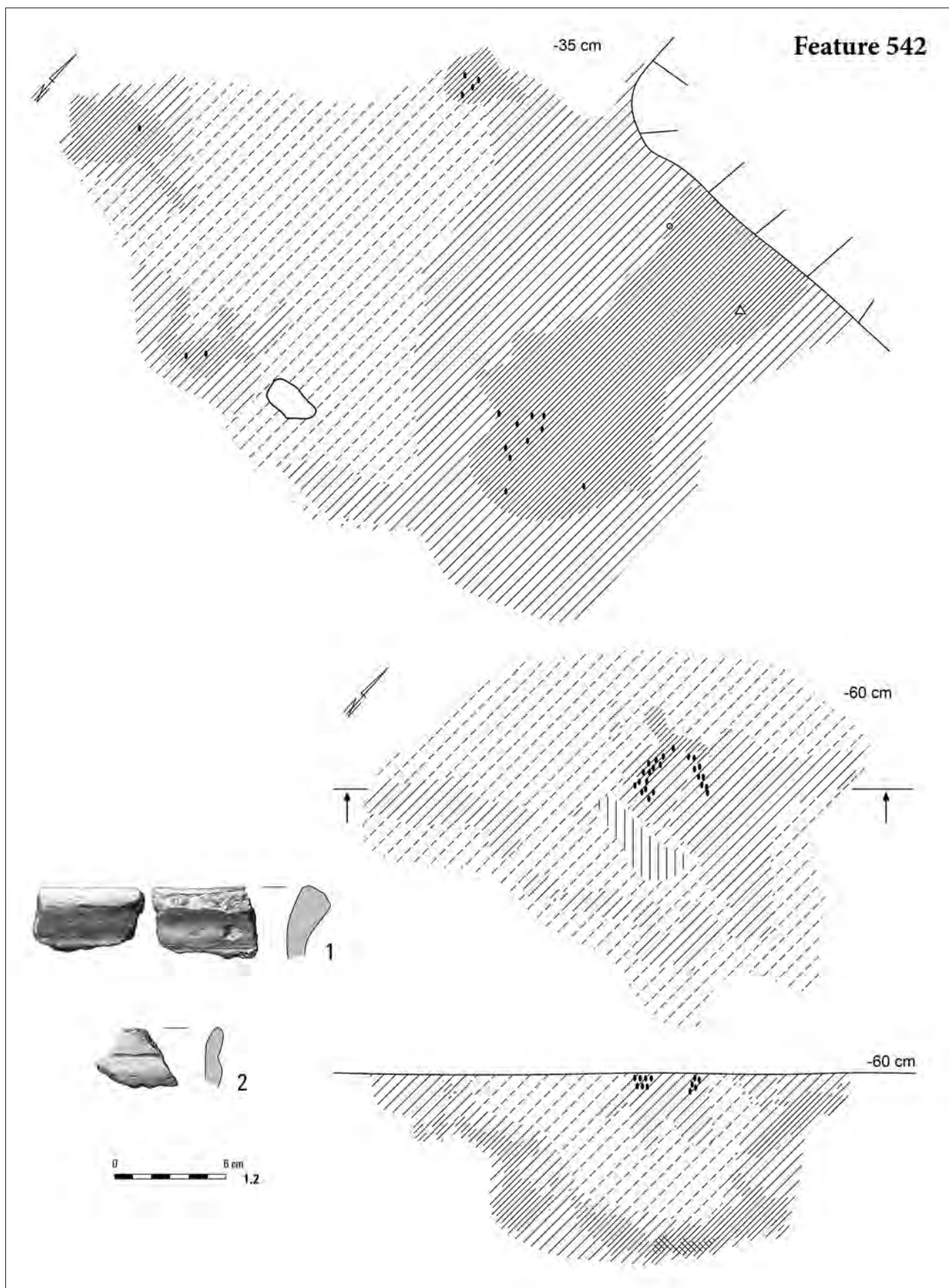

Pl. CLXXXIX. Kleszewo, site 8. Feature 542: 1, 2 – clay.

Grave 538

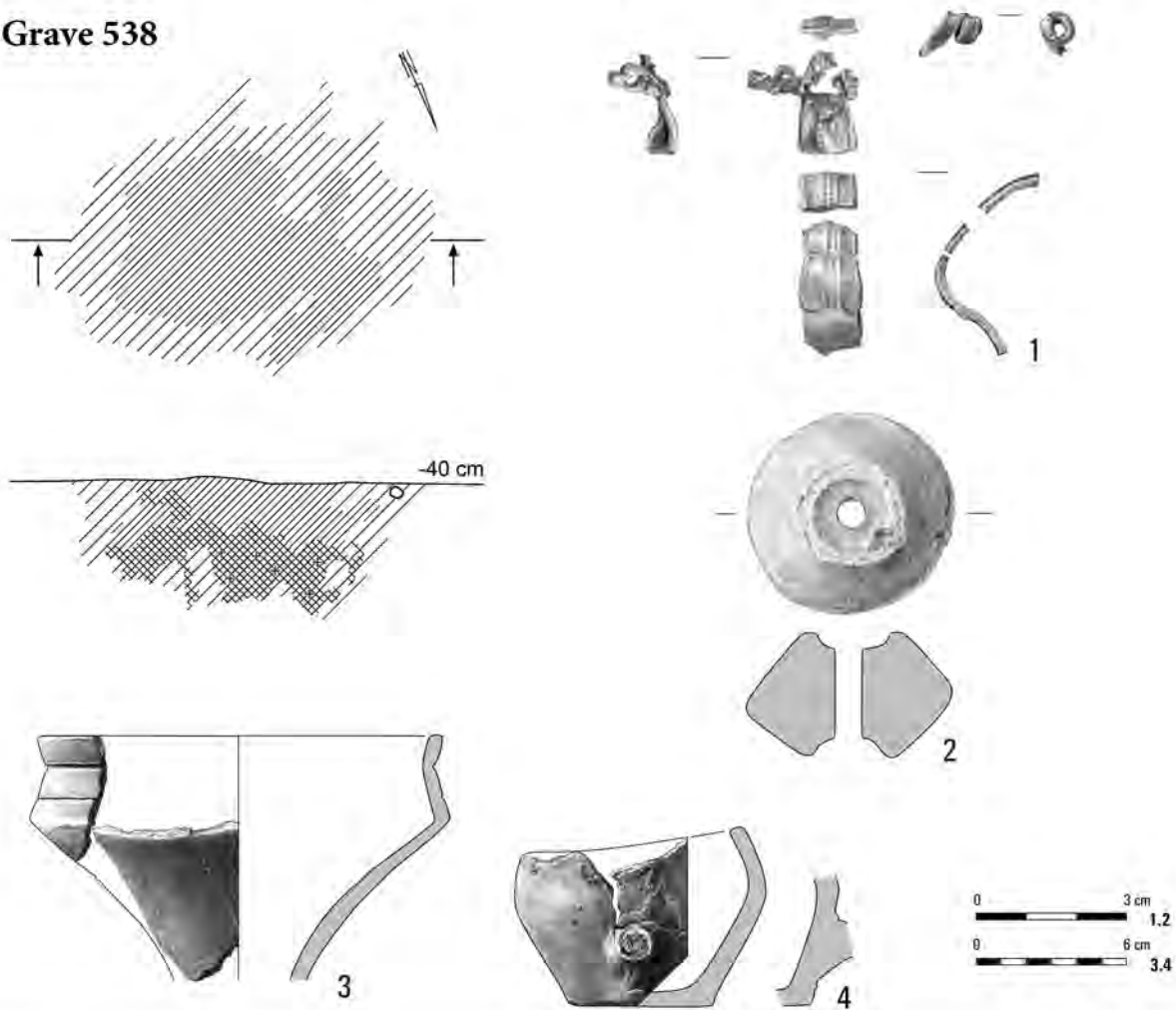

Grave 577

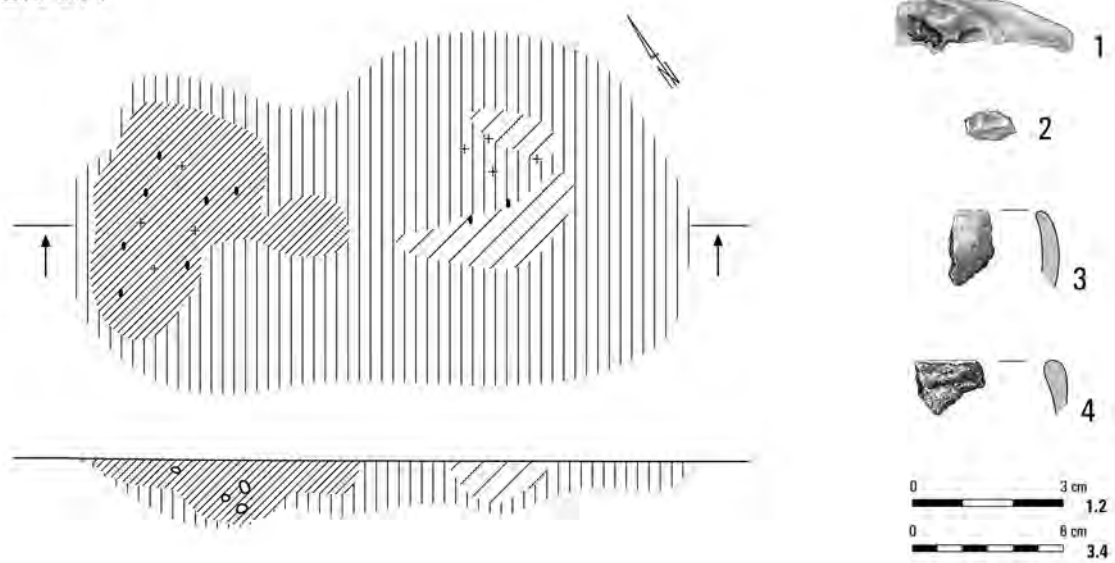

Pl. CXC. Kleszewo, site 8. Grave 538: 1 – bronze; 2–4 – clay. Grave 577: 1, 2 – glass; 3, 4 – clay.

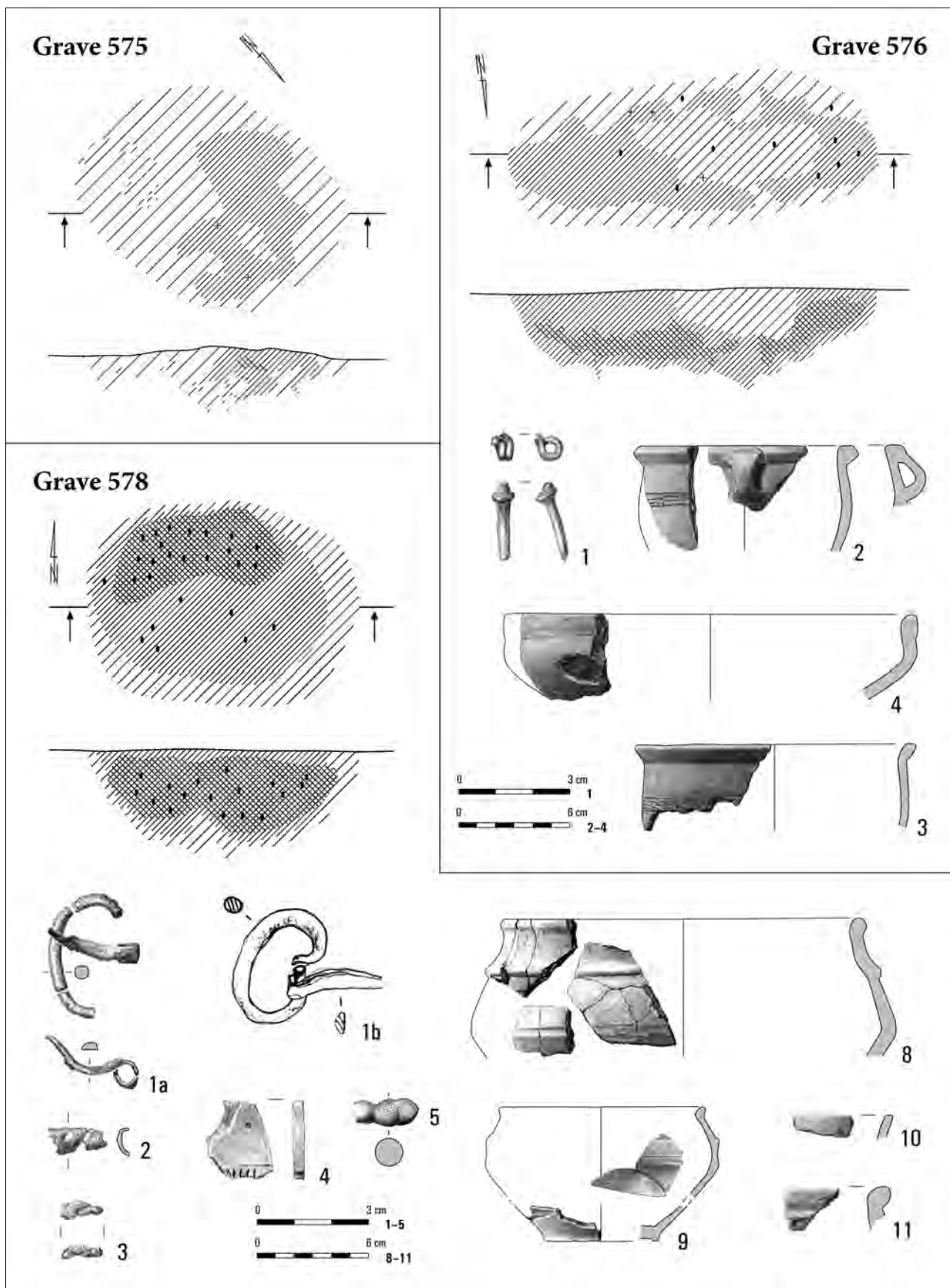

Pl. CXCI. Kleszewo, site 8. Grave 575. Grave 576: 1 – bronze; 2–4 – clay.
 Grave 578: 1–3 – bronze; 4 – bone/bronze; 5 – glass; 8–11 – clay.

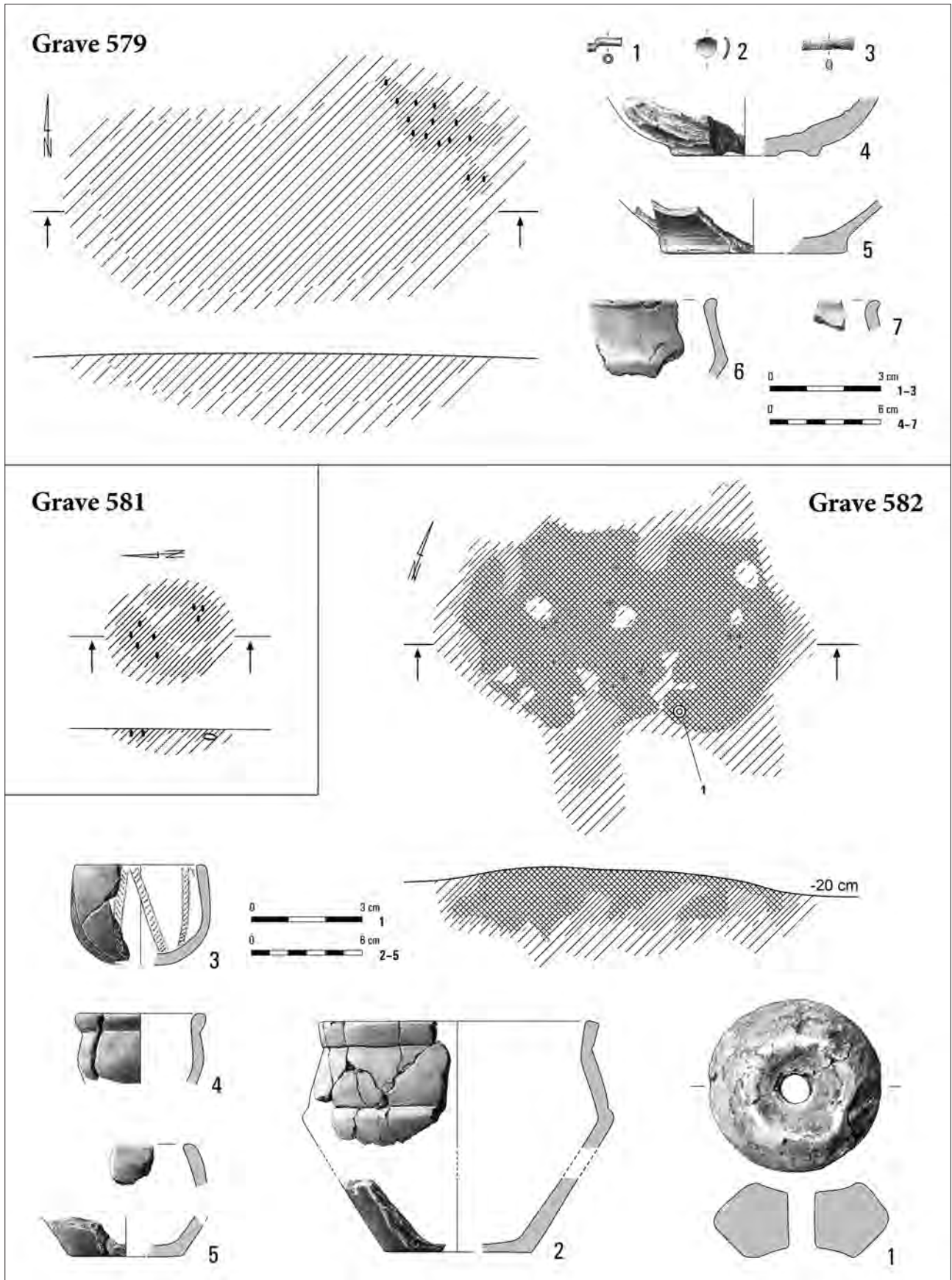

Pl. CXCII. Kleszewo, site 8. Grave 579: 1, 2 – bronze; 3 – iron; 4–7 – clay. Grave 581. Grave 582: 1–5 – clay.

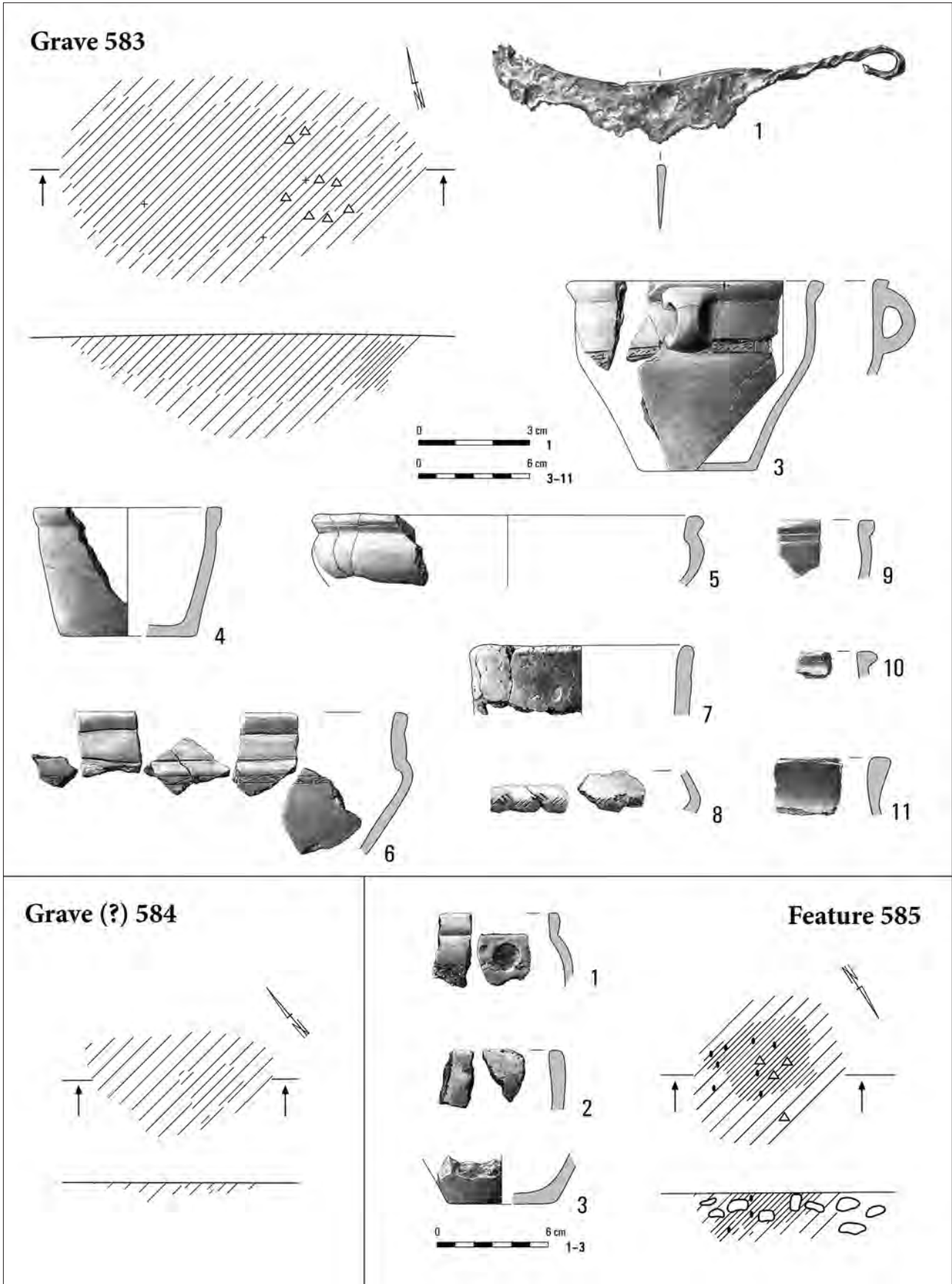

Pl. CXCIII. Kleszewo, site 8. Grave 583: 1 – iron; 3–11 – clay. Grave (?) 584. Feature 585: 1–3 – clay.

Graves 587, 588

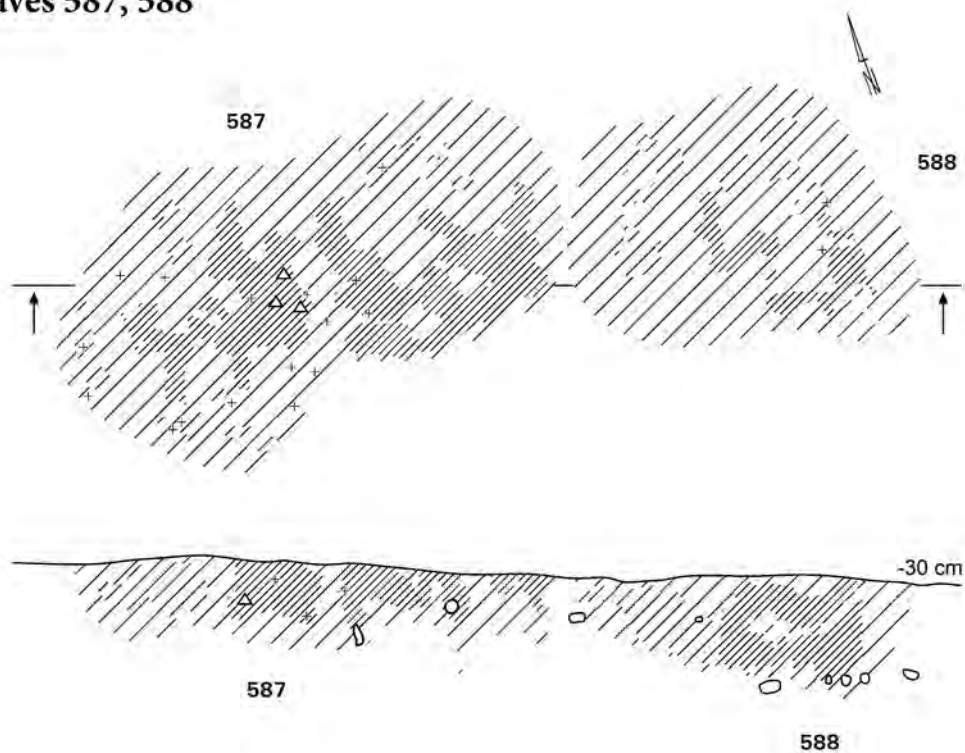

Grave 587

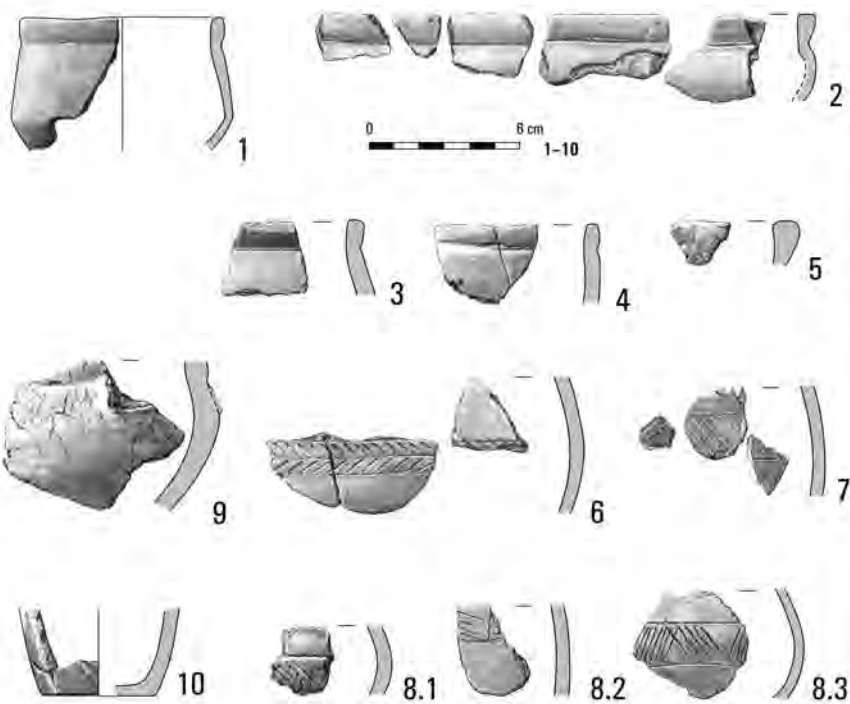

Grave 588



Pl. CXCIV. Kleszewo, site 8. Grave 587: 1-10 – clay. Grave 588: 2, 3 – clay.

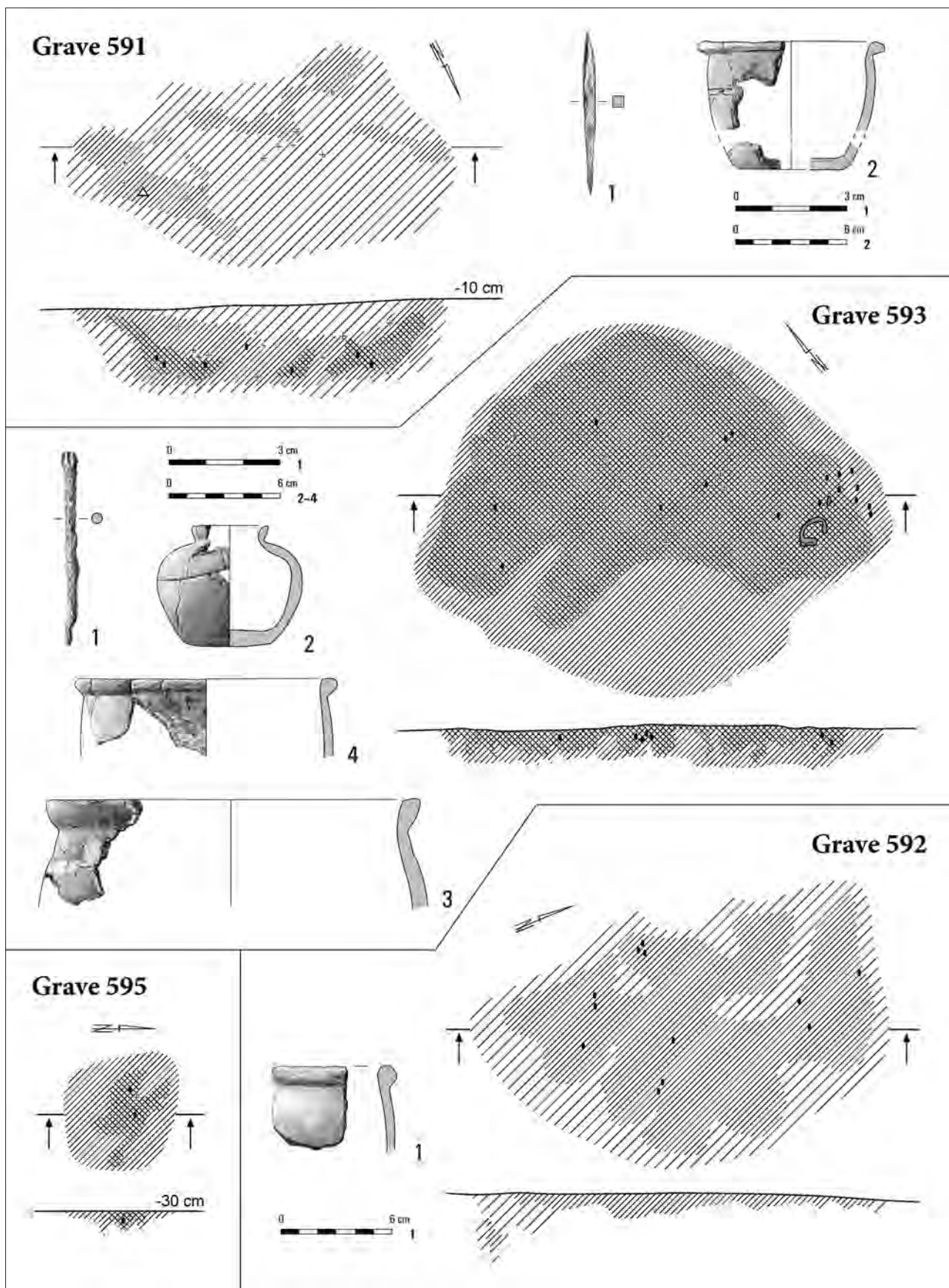

Pl. CXCIV. Kleszewo, site 8. Grave 591: 1 – iron; 2 – clay. Grave 592: 1 – clay. Grave 593: 1 – iron; 2–4 – clay. Grave 595.

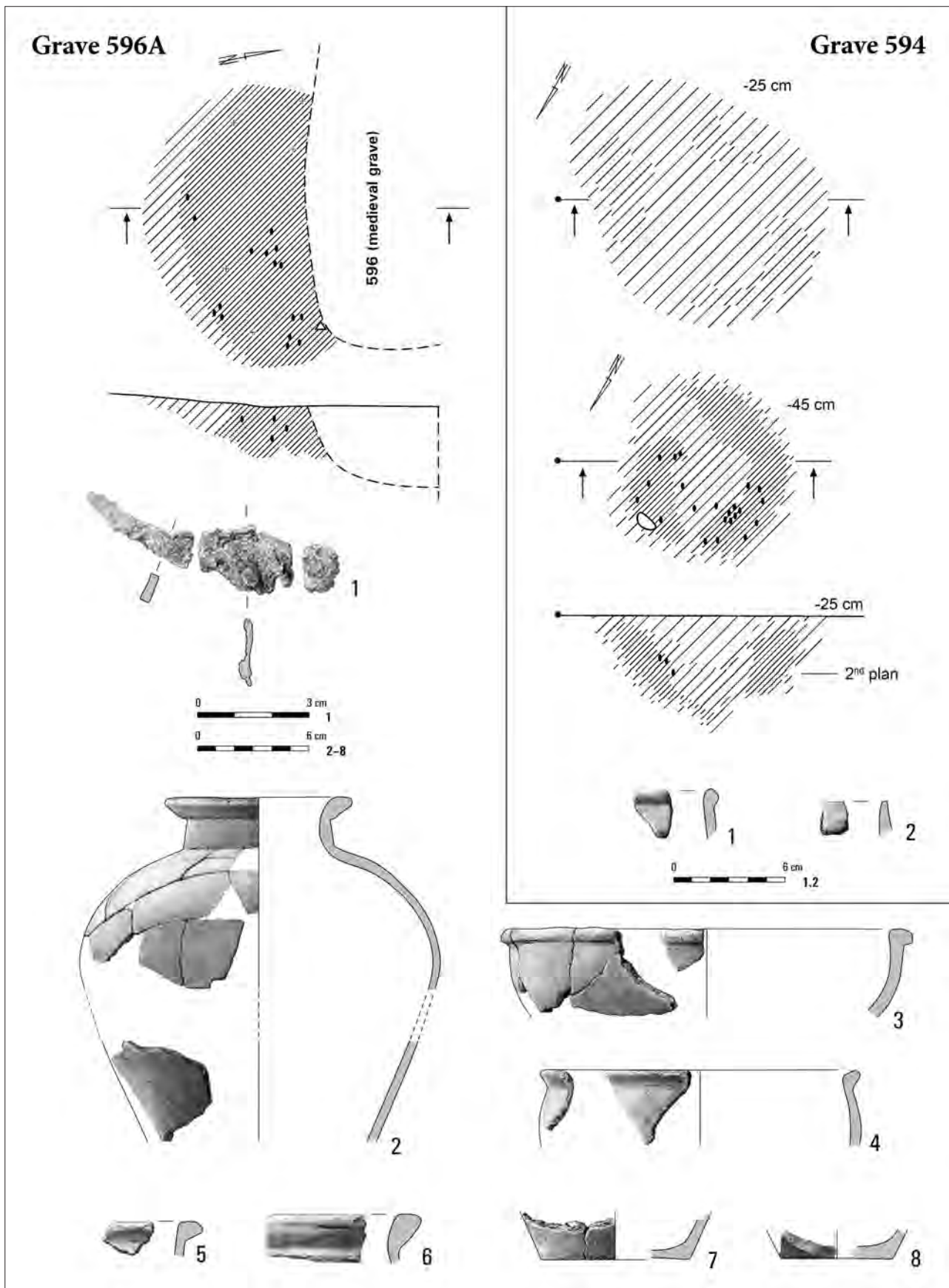

Pl. CXCVI. Kleszewo, site 8. Grave 594: 1, 2 – clay. Grave 596A: 1 – iron; 2-8 – clay.

Grave 597

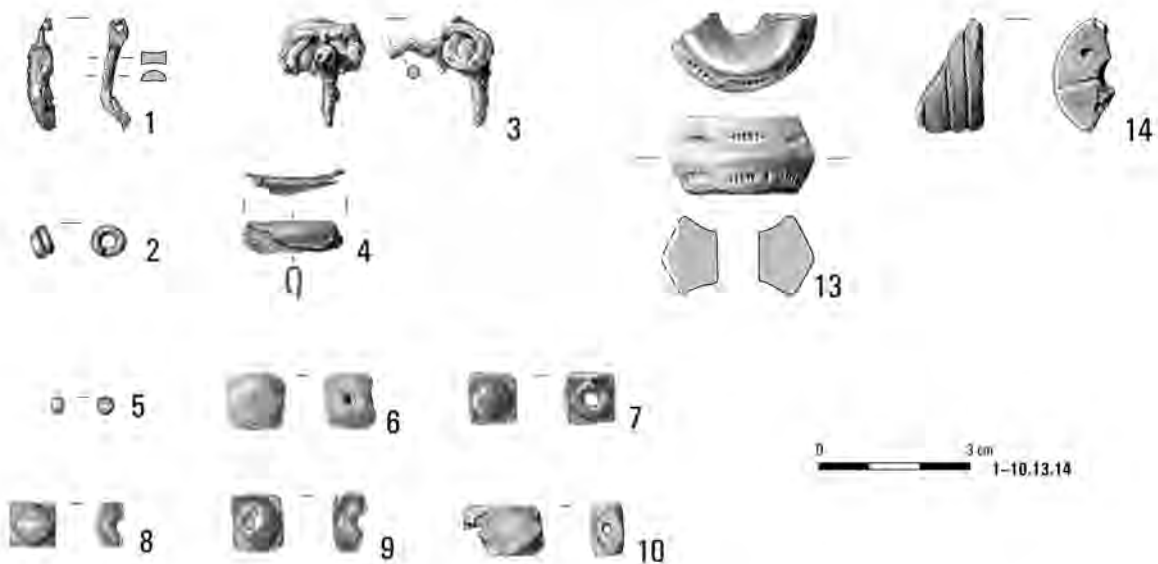
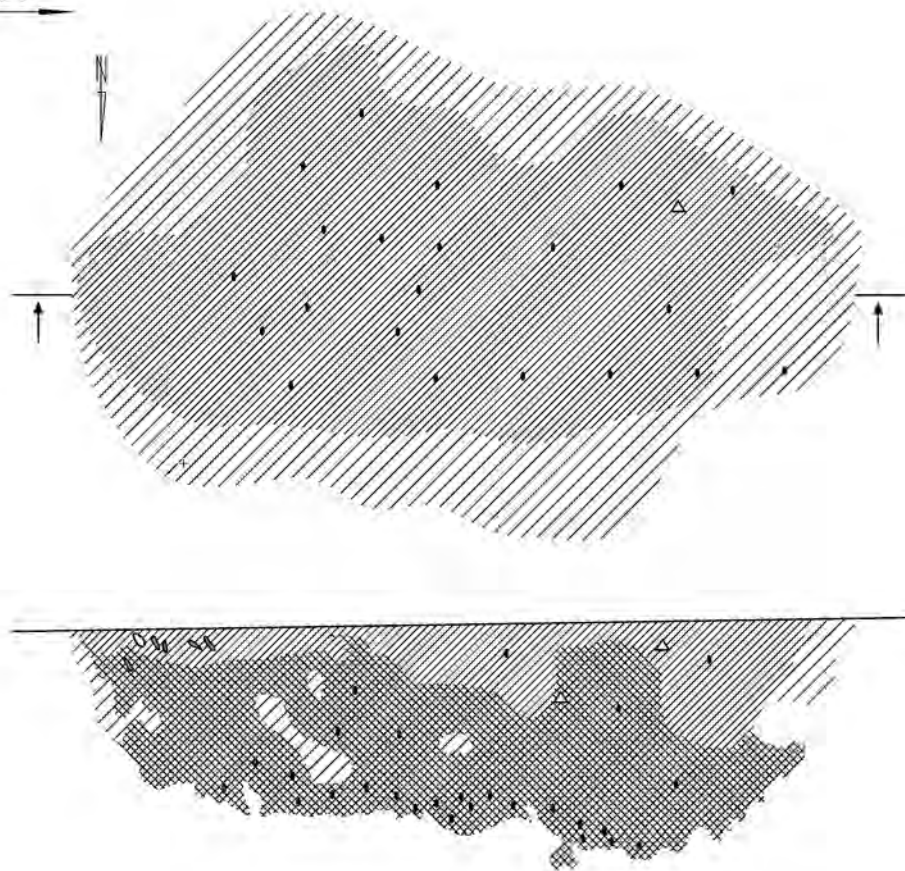

Pl. CXC VII. Kleszewo, site 8. Grave 597: 1, 2, 4 – bronze; 3 – iron; 5–10 – glass; 13 – clay; 14 – stone.

Grave 597

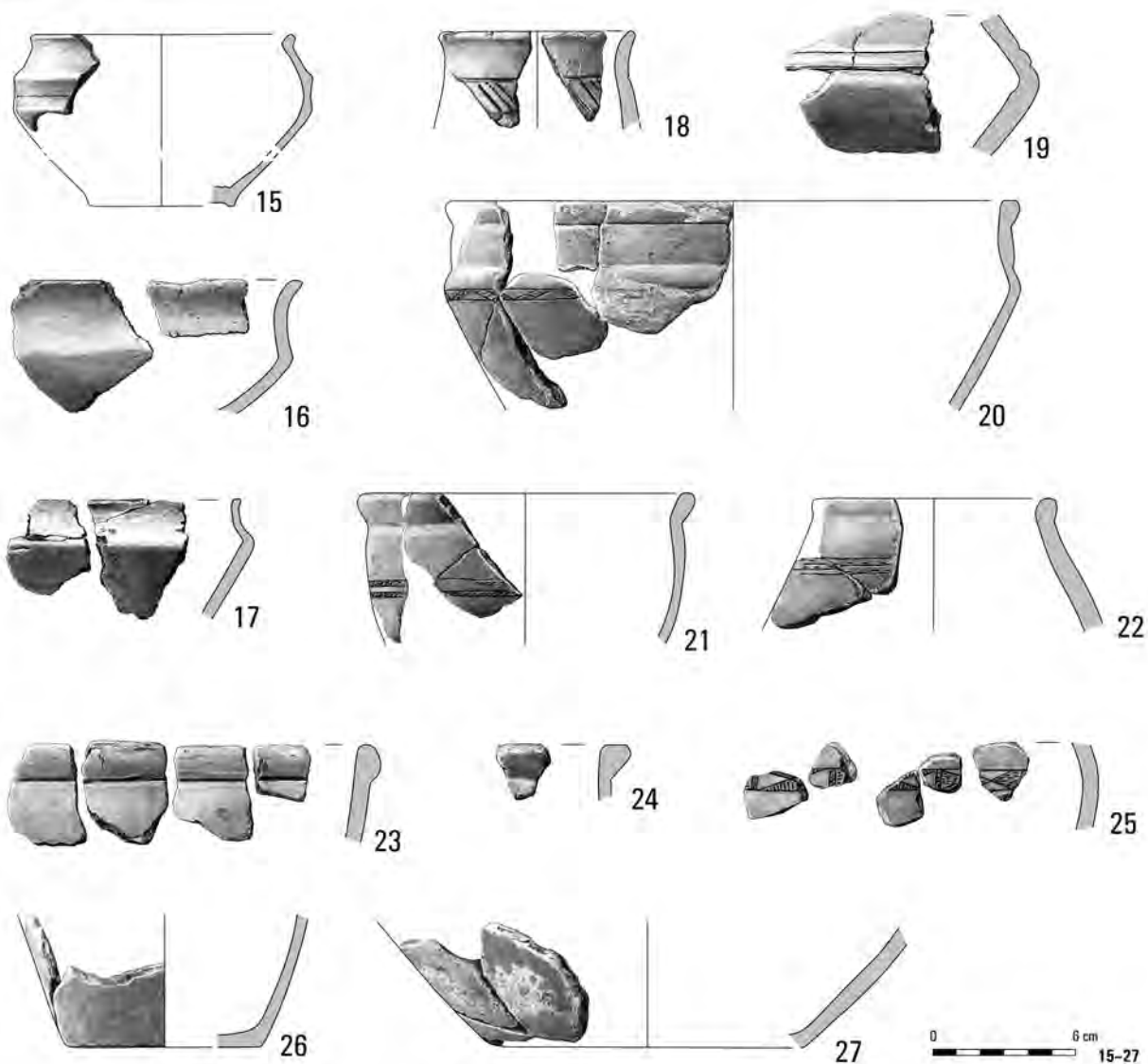

Grave 598

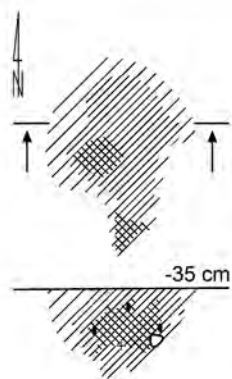

Grave 604

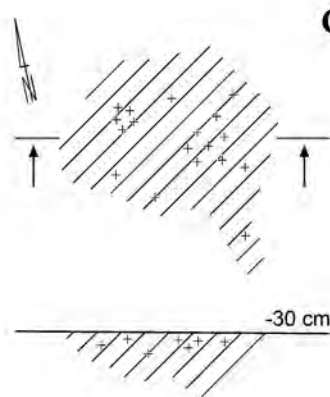

Pl. CXCVIII. Kleszewo, site 8. Grave 597: 15-27 – clay. Grave 598. Grave 604.

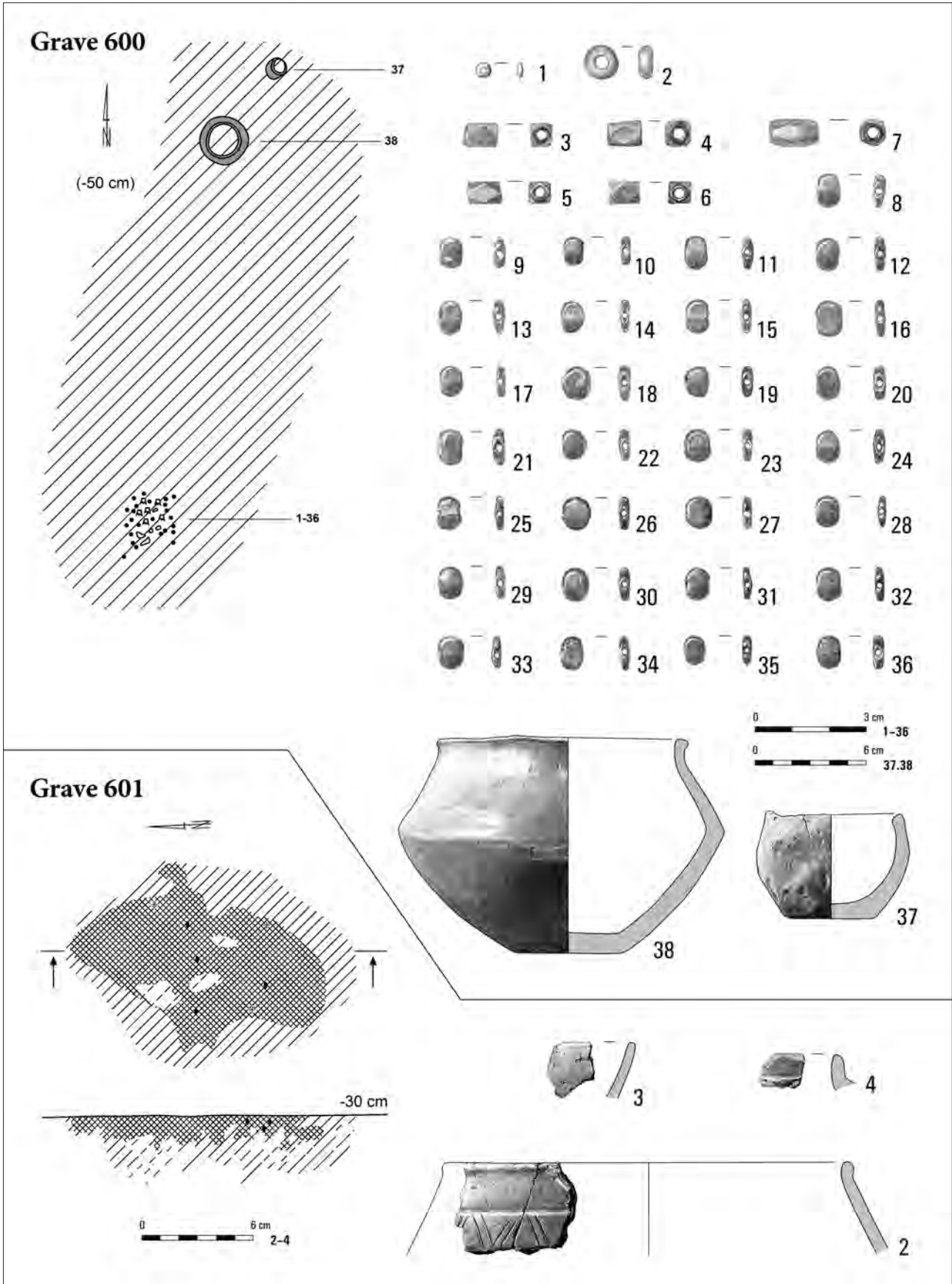

Pl. CXCIX. Kleszewo, site 8. Grave 600: 1-36 – glass; 37, 38 – clay. Grave 601: 2-4 – clay.

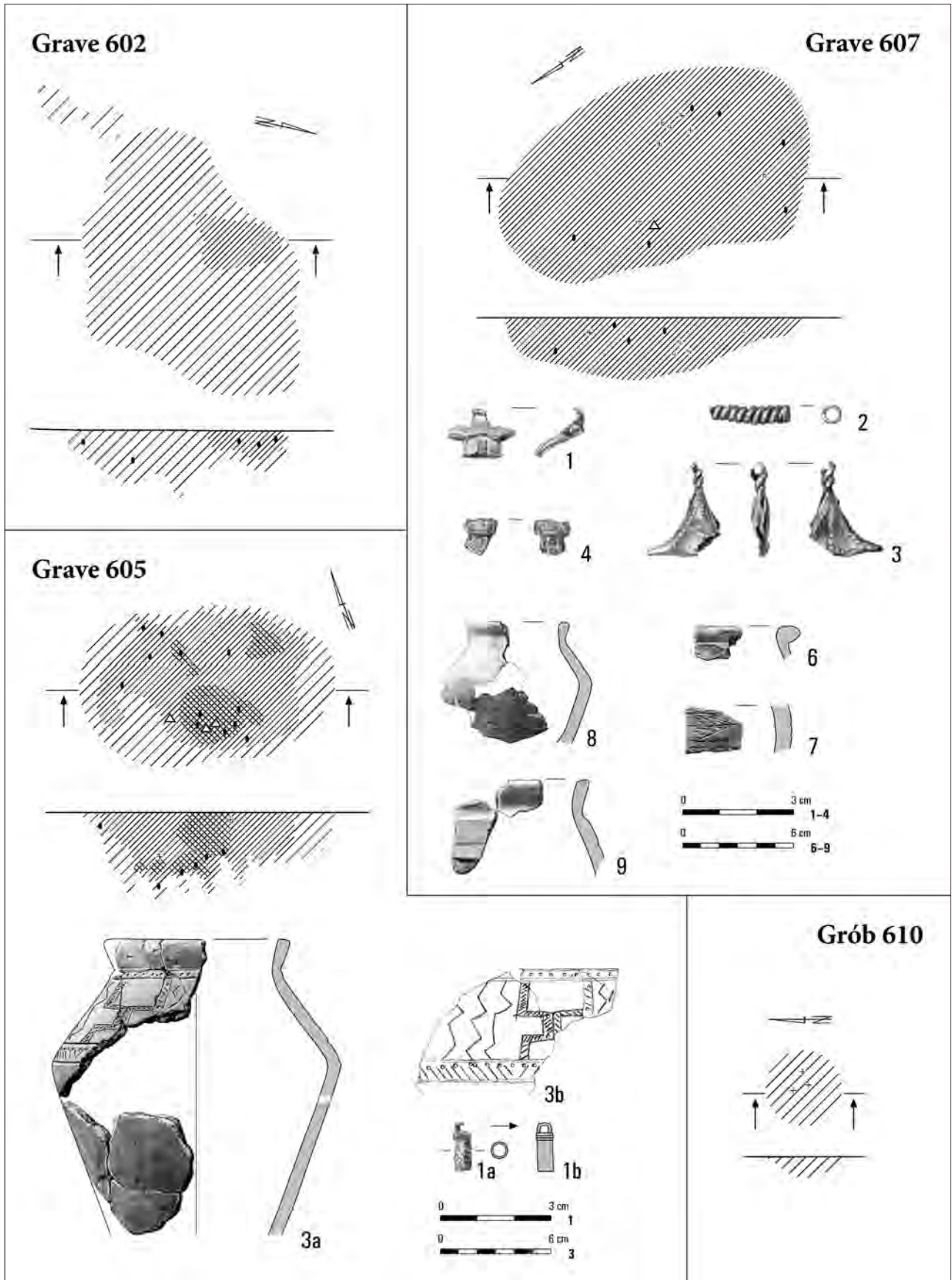

Pl. CC. Kleszewo, site 8. Grave 602. Grave 605: 1 – iron; 3 – clay. Grave 607: 1-4 – bronze; 6-9 – clay. Grave 610.

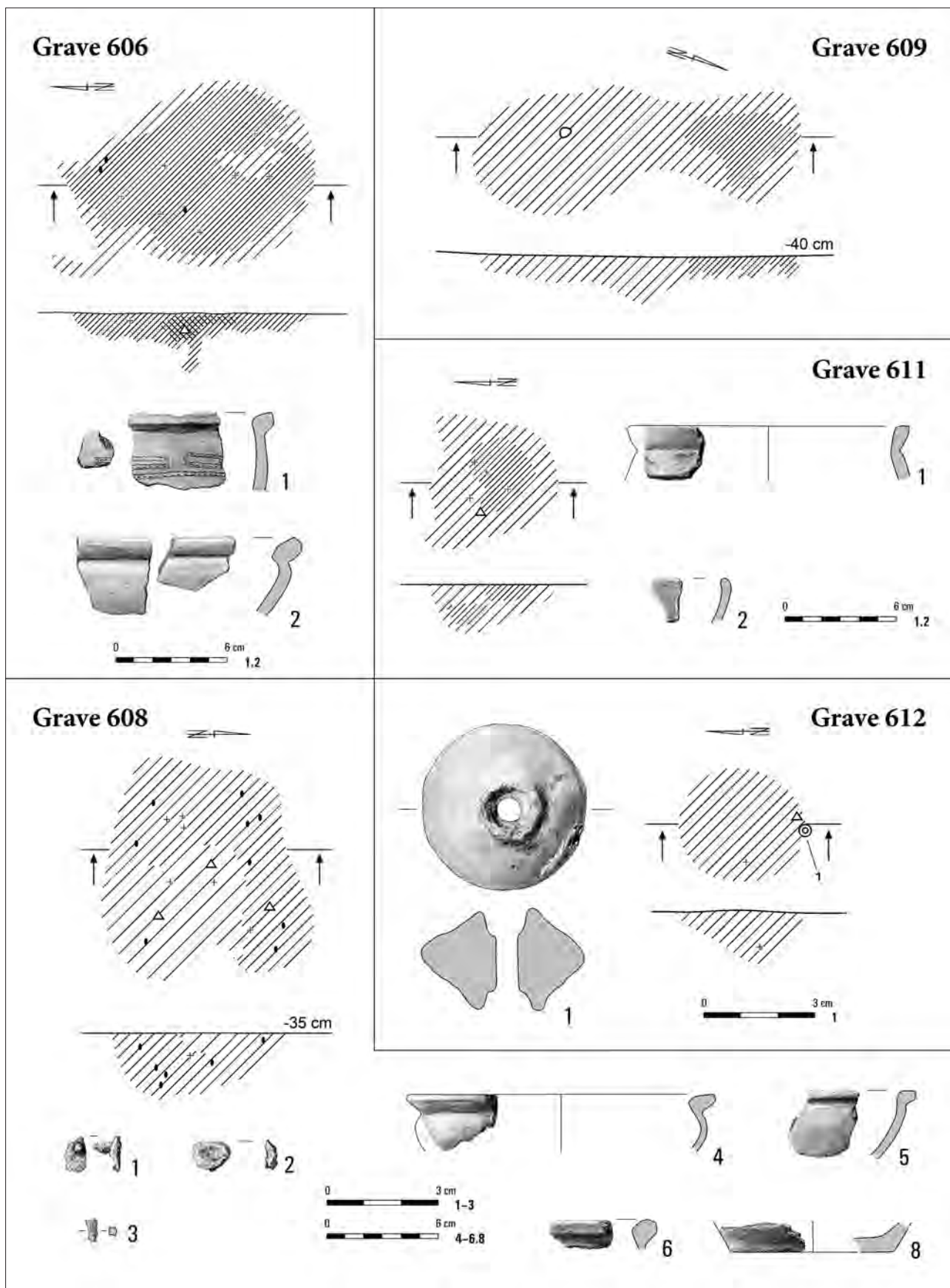

Pl. CCI. Kleszewo, site 8. Grave 606: 1, 2 – clay. Grave 608: 1–3 – iron; 4–6, 8 – clay. Grave 609. Grave 611: 1, 2 – clay. Grave 612: 1 – clay.

Graves 614, 615, 627

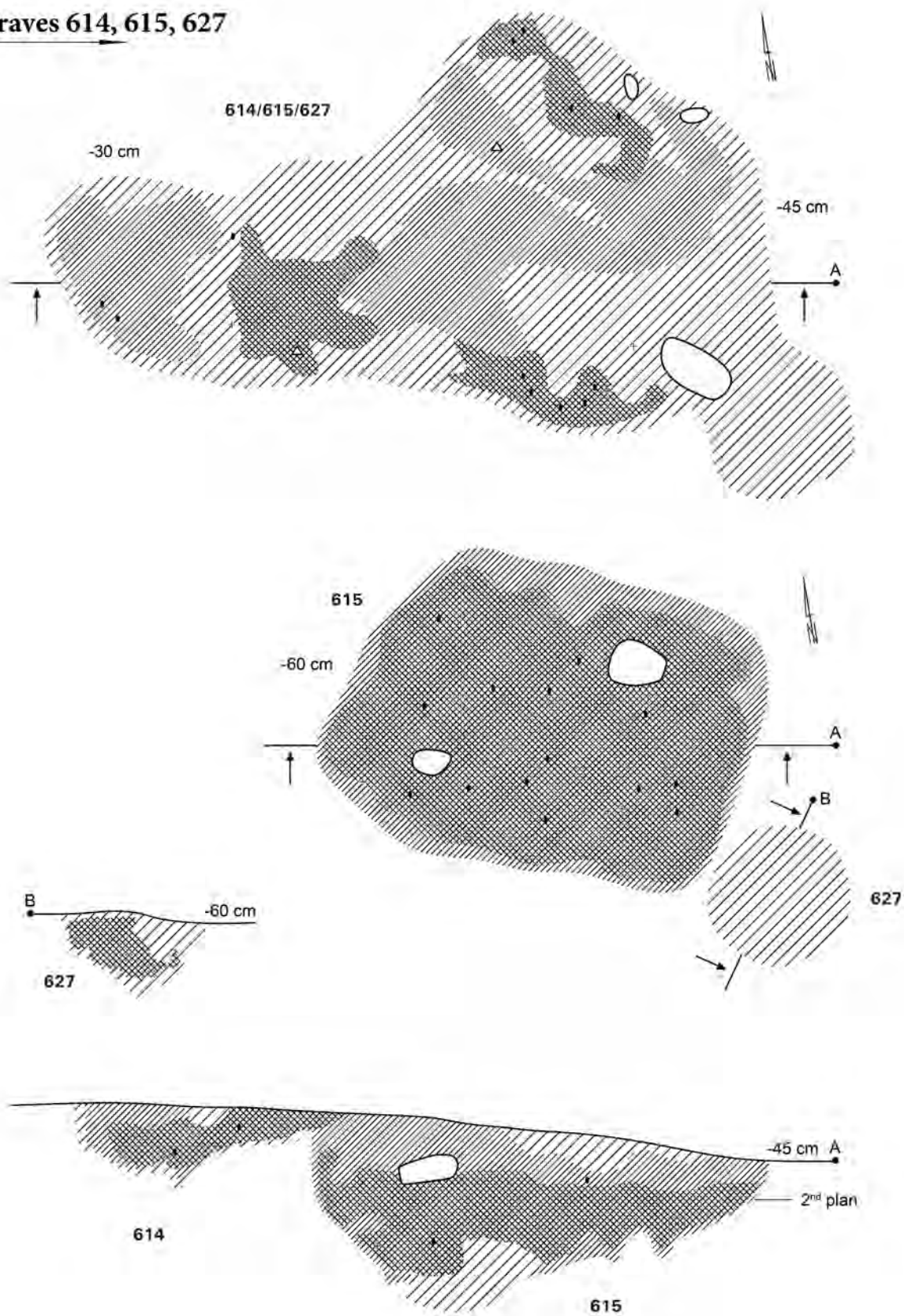

Pl. CCII. Kleszewo, site 8. Graves 614, 615, 627.

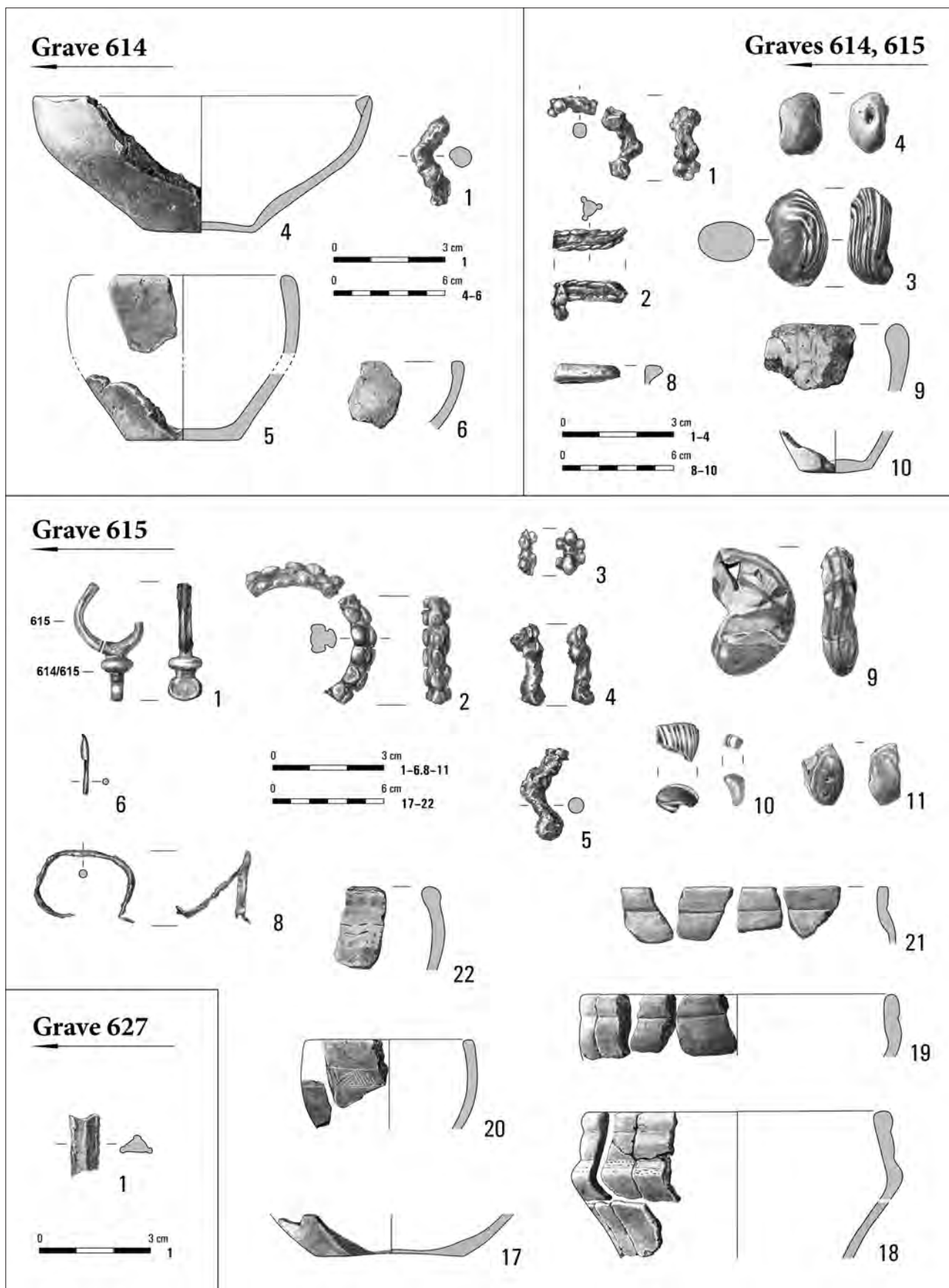

Pl. CCIII. Kleszewo, site 8. Graves 614, 615: 1, 2 – bronze; 3, 4 – glass; 8–10 – clay. Grave 614: 1 – bronze; 4–6 – clay. Grave 615: 1–6 – bronze; 8 – iron; 9–11 – glass; 17–22 – clay. Grave 627: 1 – bronze.

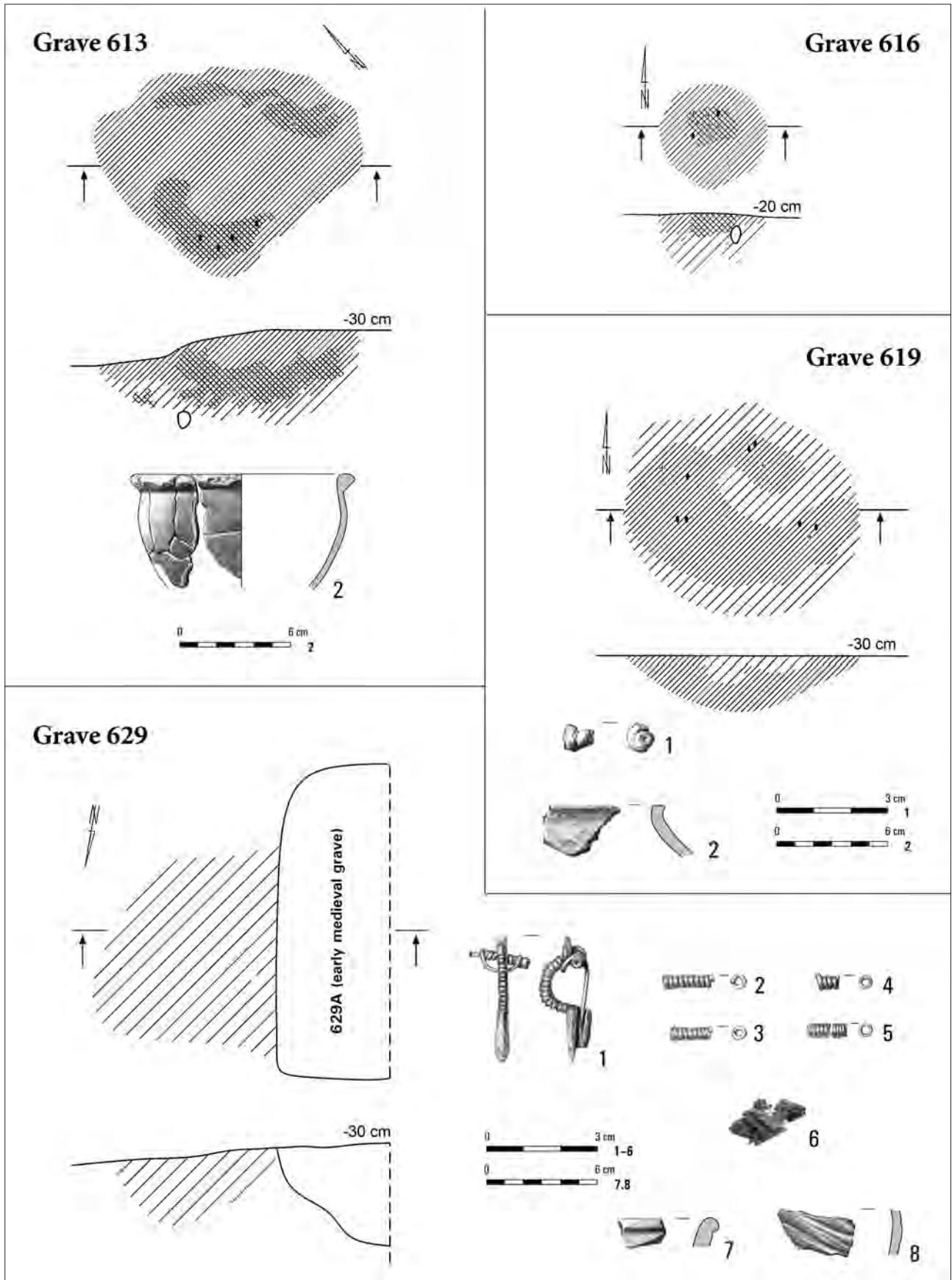

Pl. CCIV. Kleszewo, site 8. Grave 613: 2 – clay. Grave 616. Grave 619: 1 – glass; 2 – clay.
Grave 629: 1 – bronze; 2–5 – glass; 6 – flax; 7, 8 – clay.

Grave 620

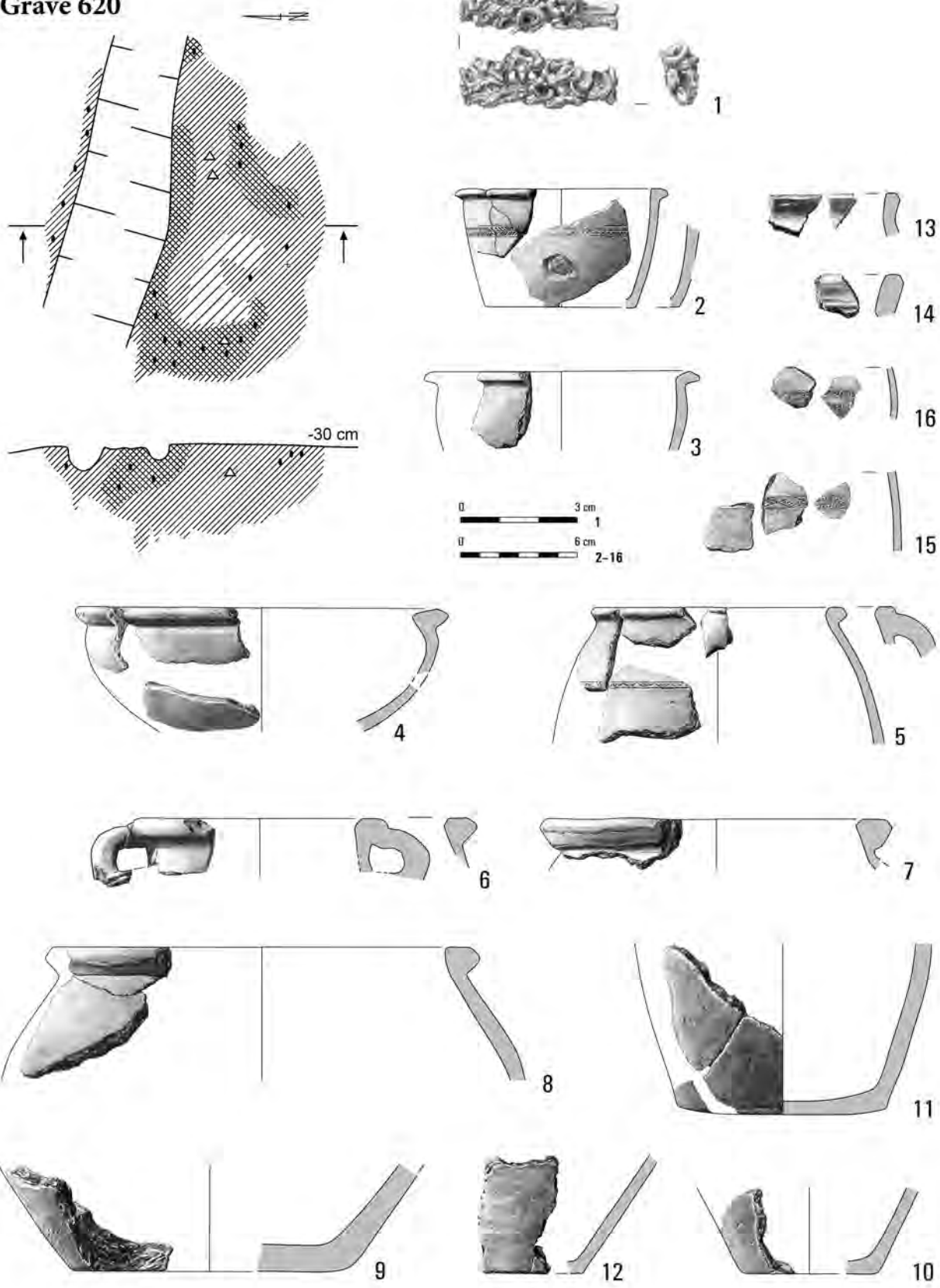

Pl. CCV. Kleszewo, site 8. Grave 620: 1 – iron; 2–16 – clay.

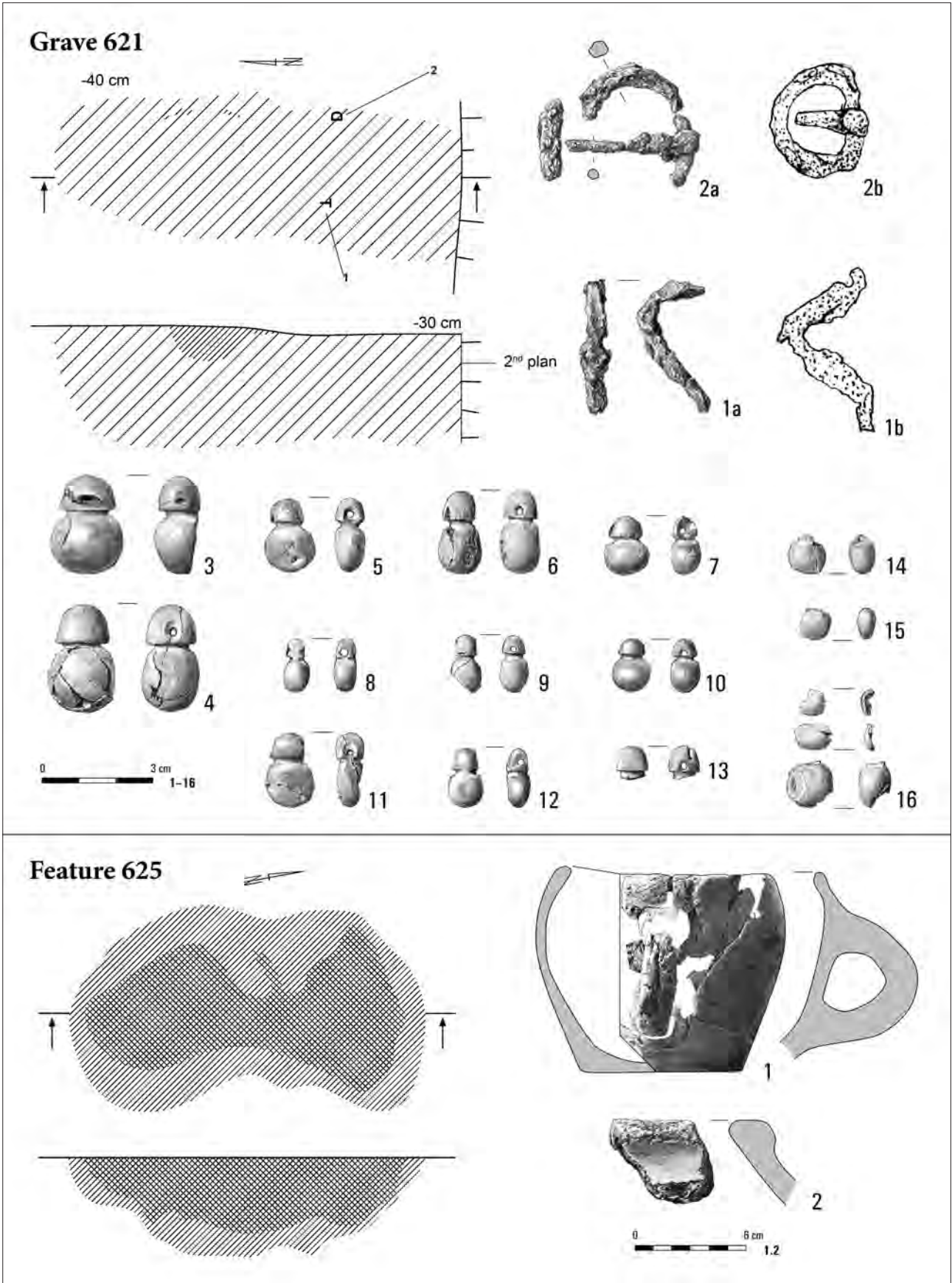

Pl. CCVI. Kleszewo, site 8. Grave 621: 1, 2 – iron; 3–16 – amber. Feature 625: 1, 2 – clay.

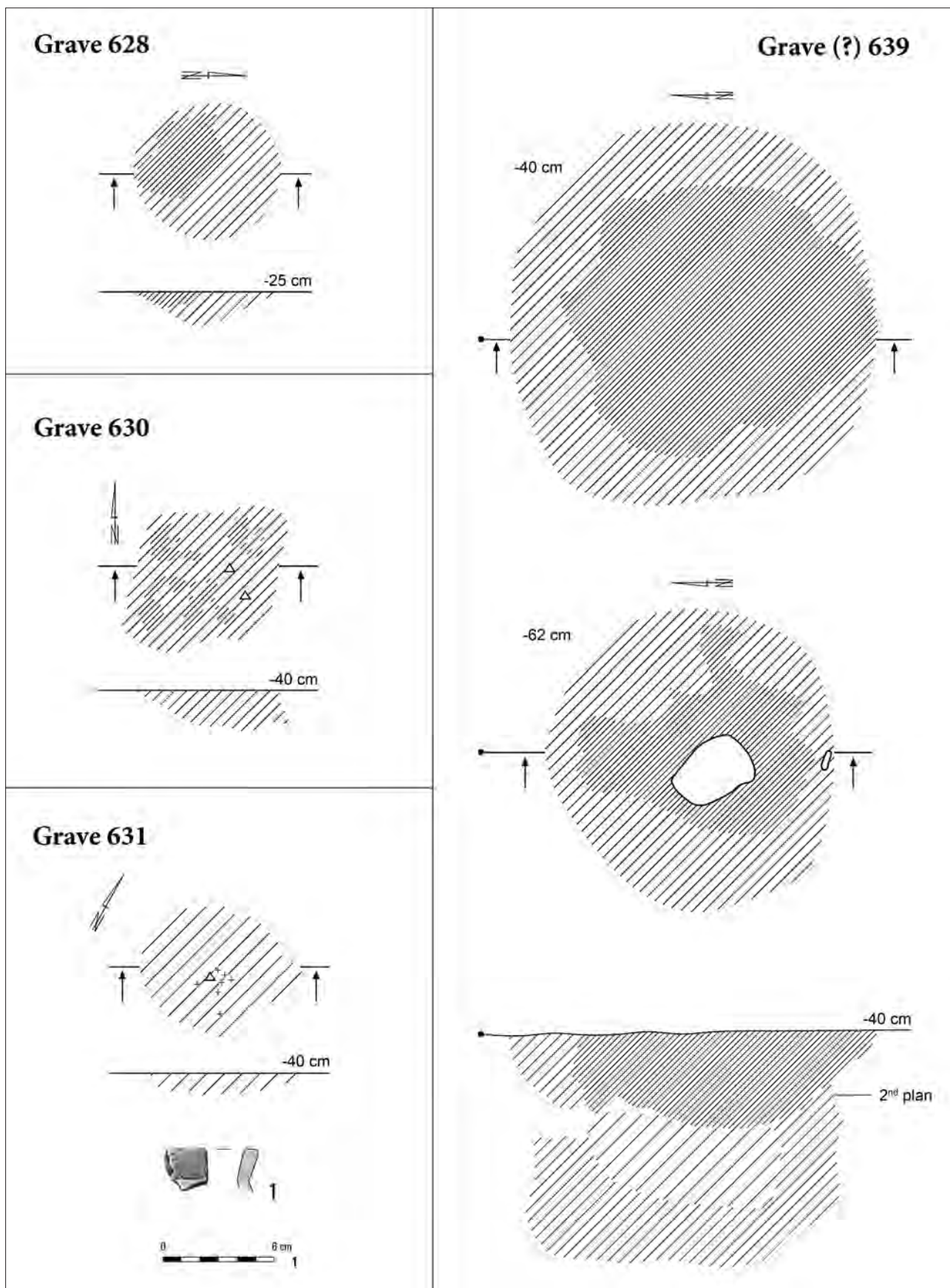

Pl. CCVII. Kleszewo, site 8. Grave 628. Grave 630. Grave 631: 1 – clay. Grave (?). 639.

Grave 634

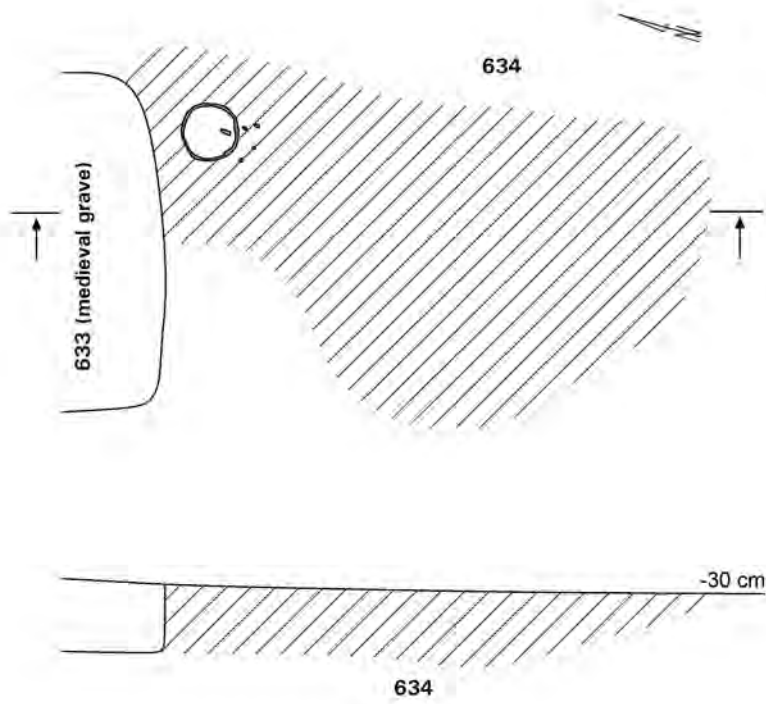

Grave 638

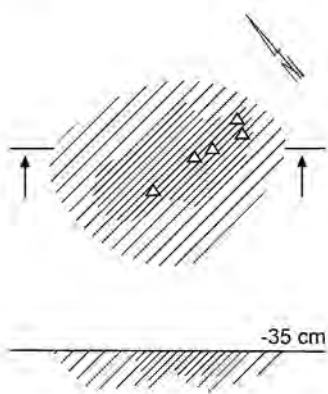

Grave 643

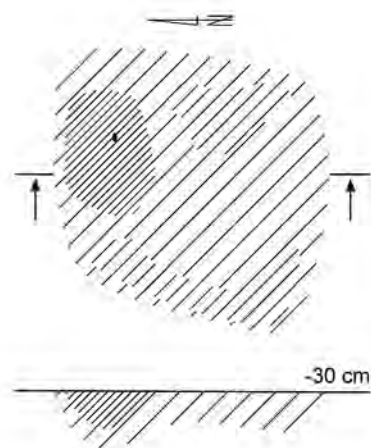

Pl. CCVIII. Kleszewo, site 8. Grave 634. Grave 638. Grave 643.

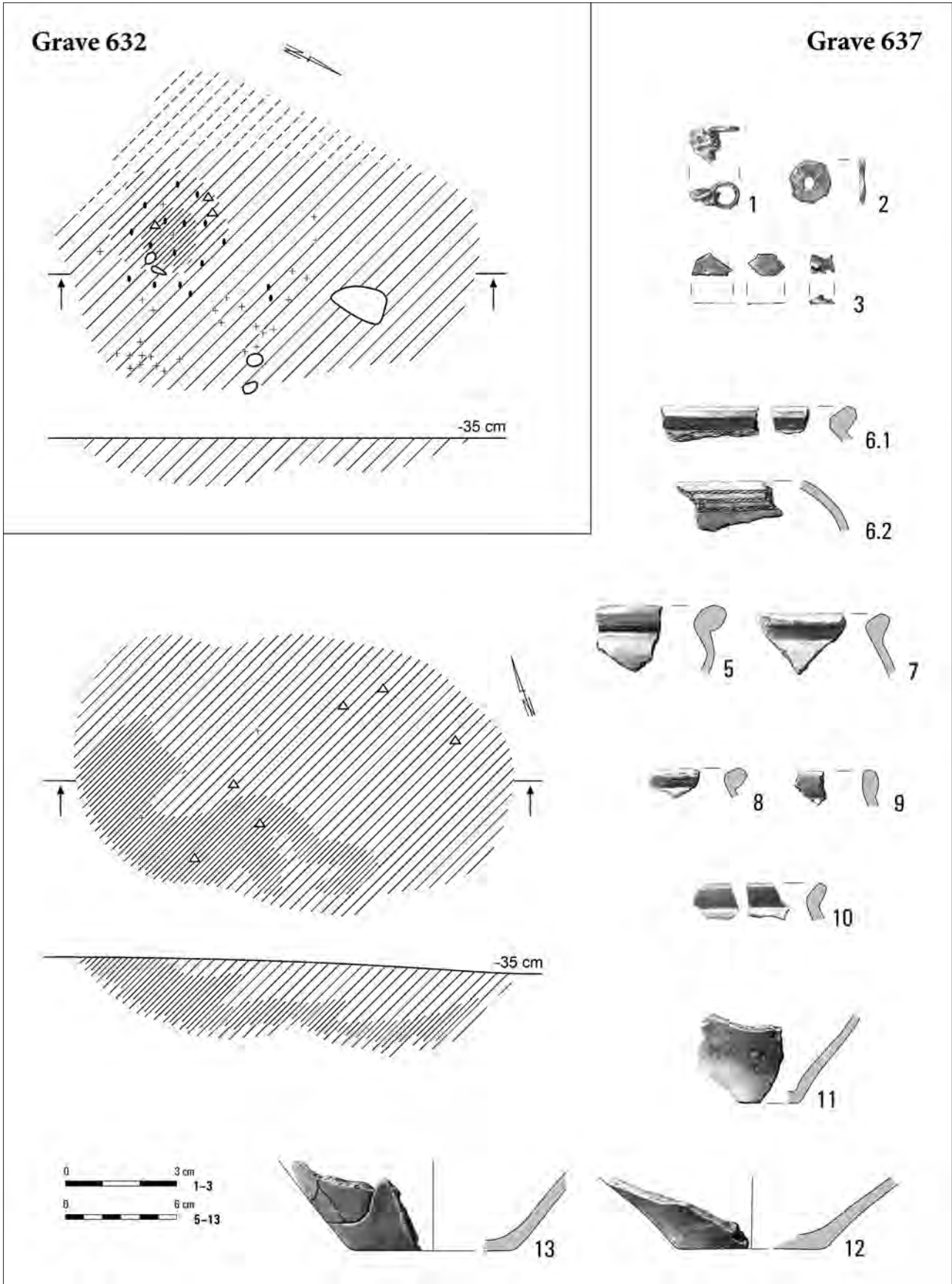

Pl. CCIX. Kleszewo, site 8. Grave 632. Grave 637: 1 – iron/glass; 2, 3 – iron; 5–13 – clay.

Grave 635

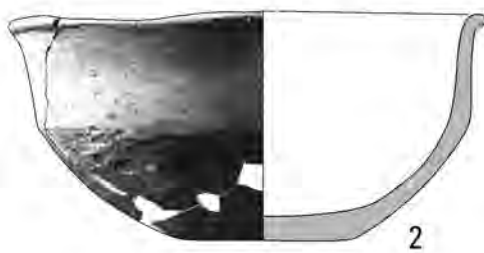
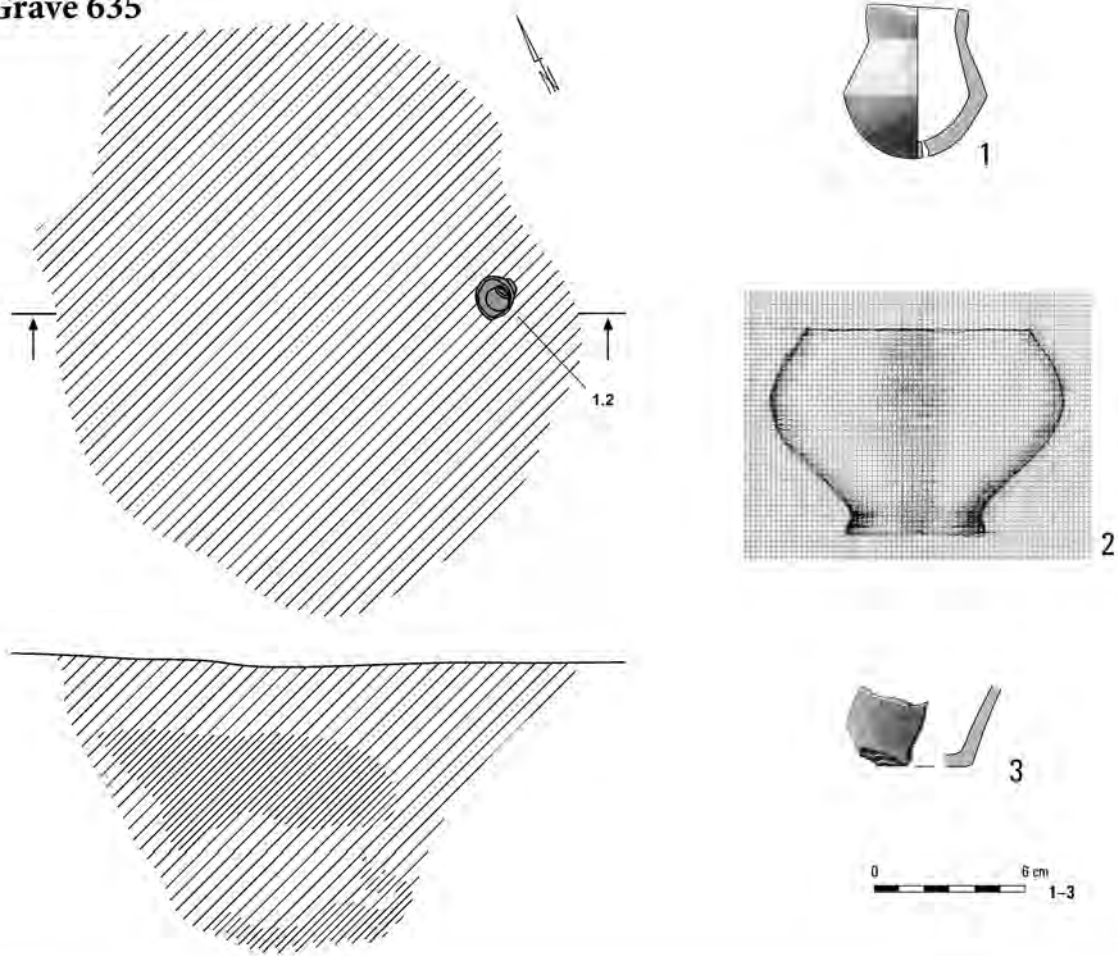

Grave 636

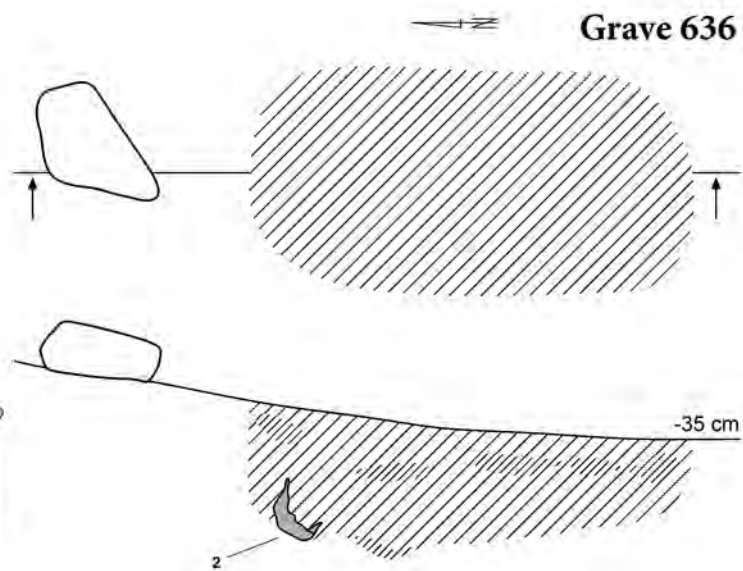

Pl. CCX. Kleszewo, site 8. Grave 635: 1-3 – clay. Grave 636: 1 – bronze; 2 – clay.

Grave 640

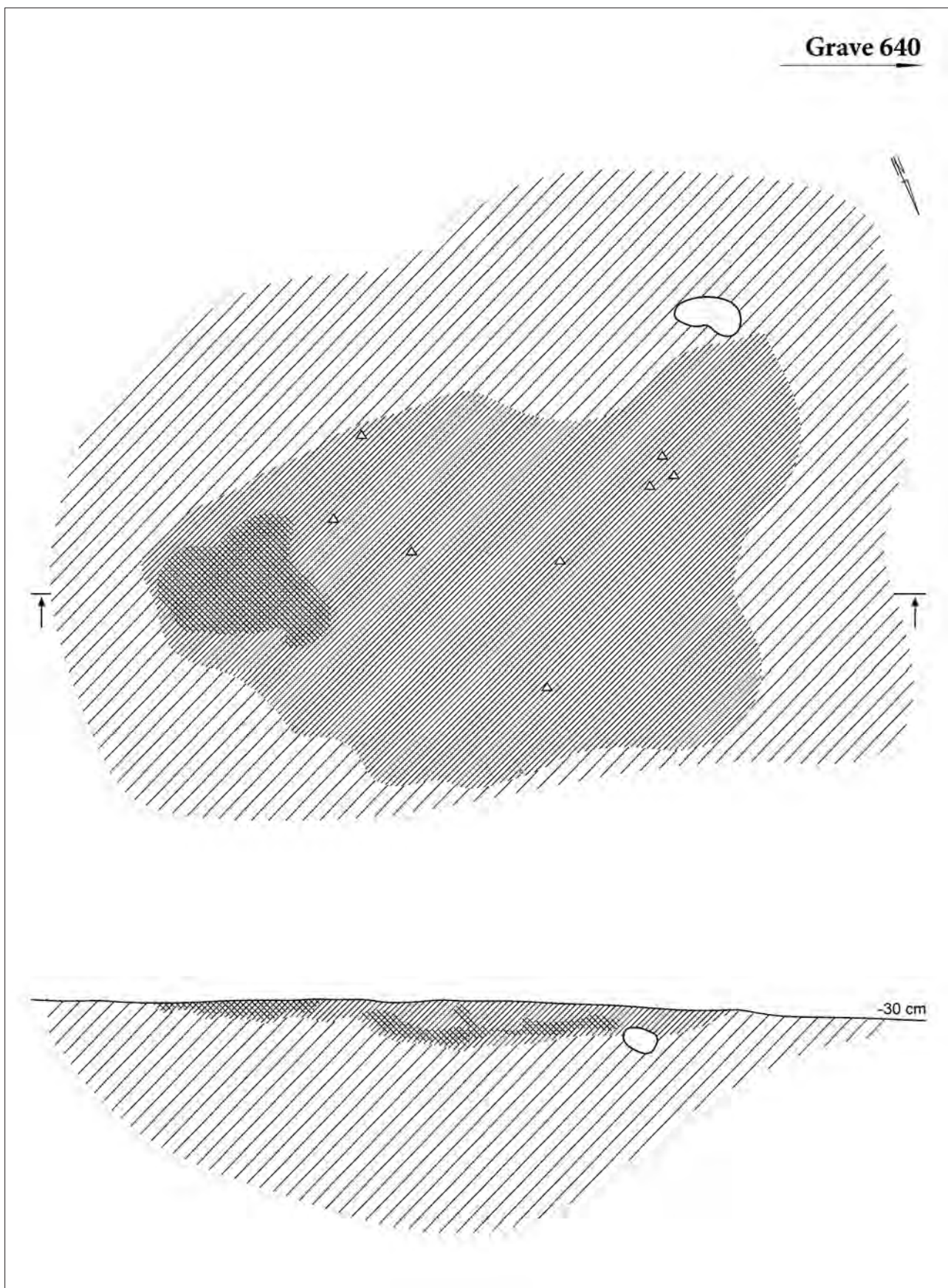

Pl. CCXI. Kleszewo, site 8. Grave 640.

Grave 640

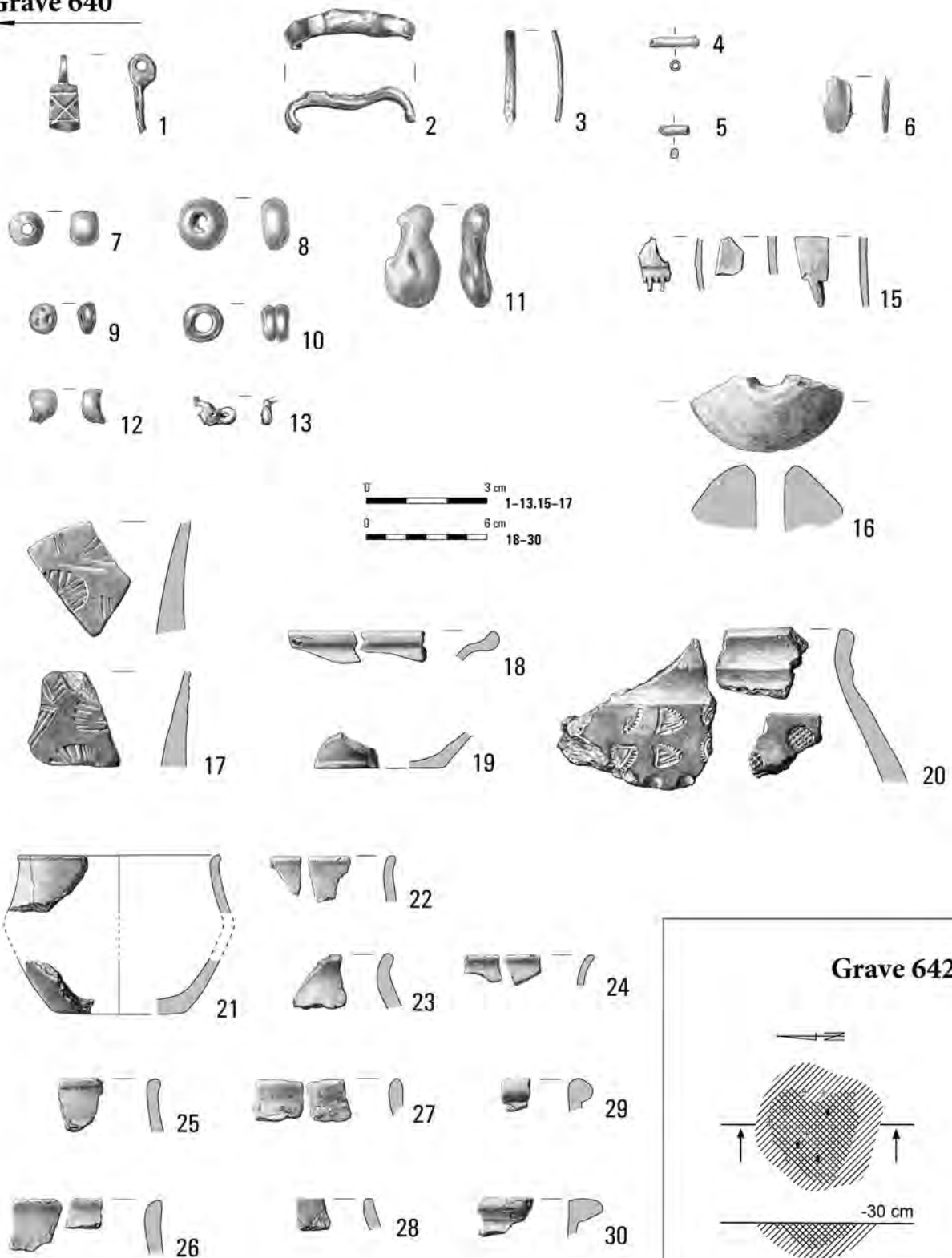

Pl. CCXII. Kleszewo, site 8. Grave 640: 1-6 – bronze; 7-13 – glass; 15 – bone; 16-30 – clay. Grave 642.

Grave 641

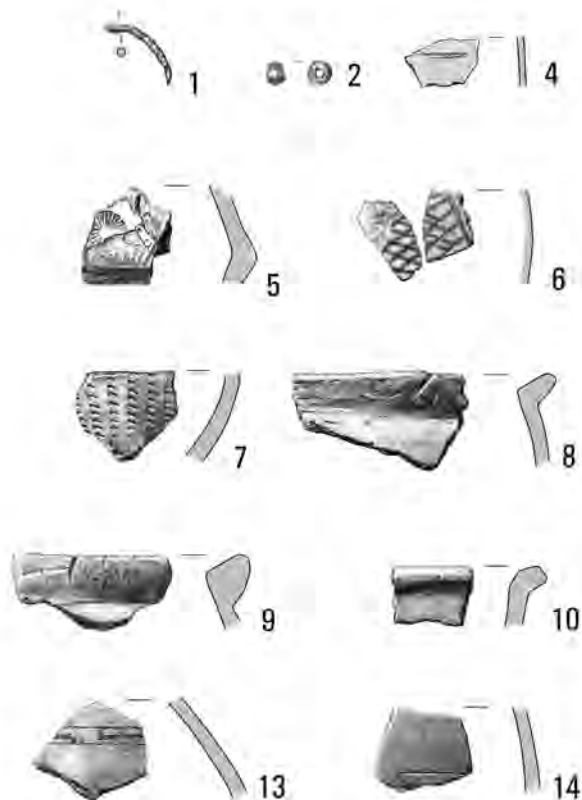
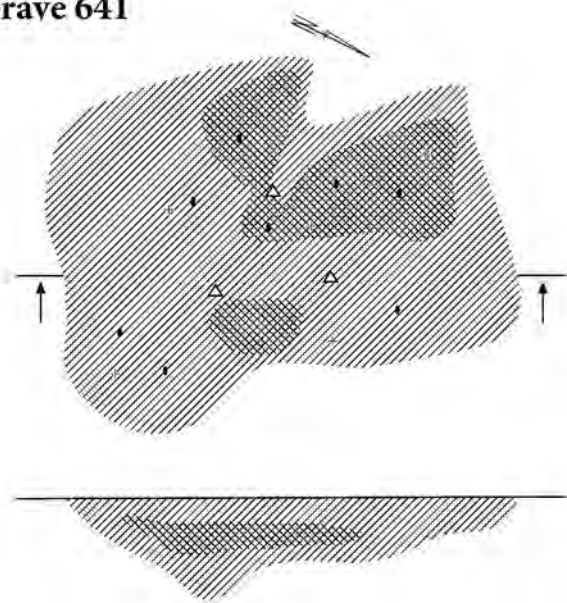

Grave 645

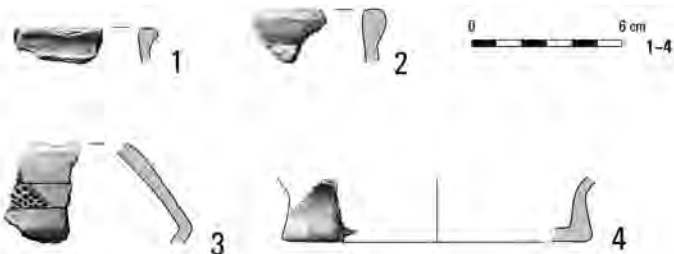
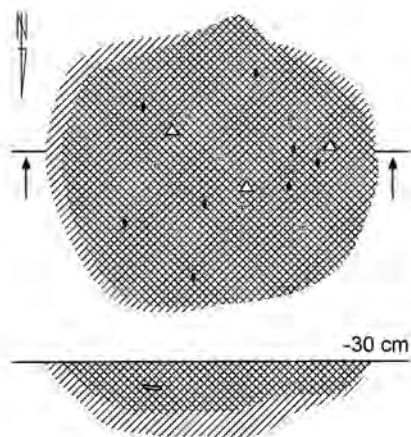

Grave 651

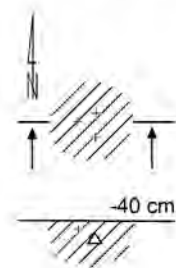

Pl. CCXIII. Kleszewo, site 8. Grave 641: 1 – bronze; 2 – glass; 4 – bone; 5–14 – clay. Grave 645: 1–4 – clay. Grave 651: 1 – clay.

Grave 655

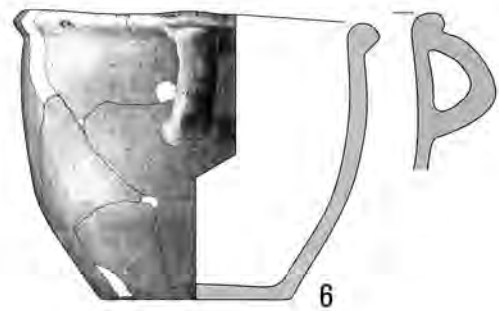
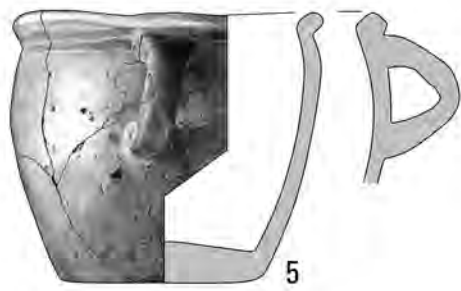
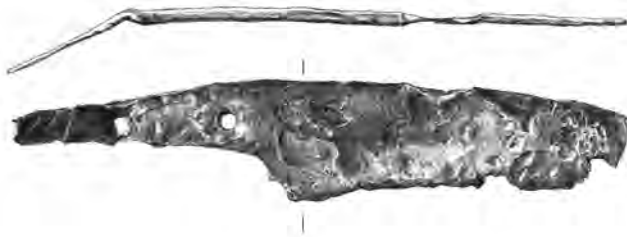
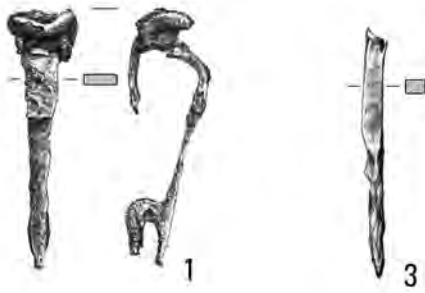
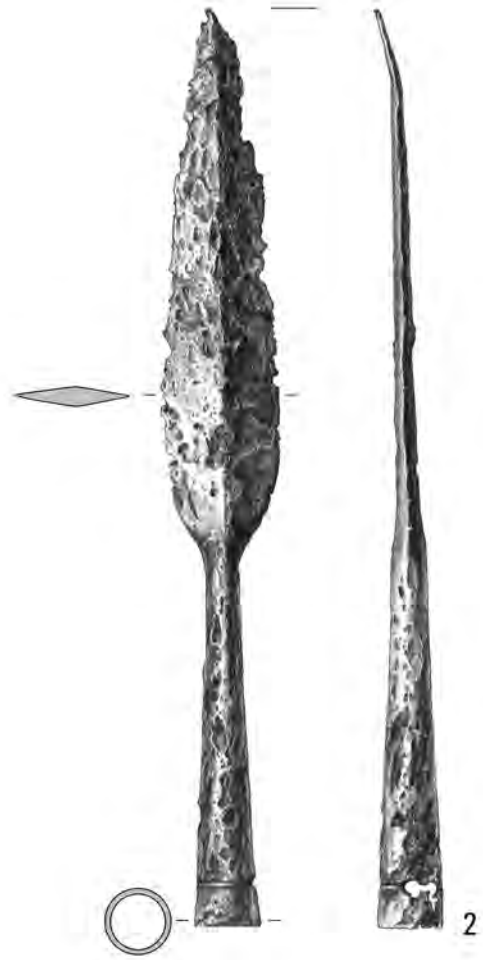
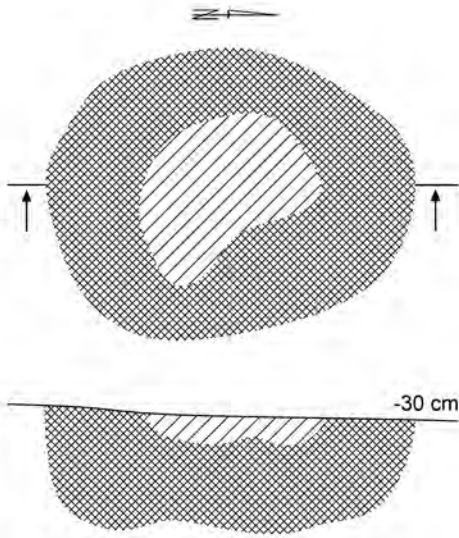

Pl. CCXIV. Kleszewo, site 8. Grave 655: 1-4 - iron; 5-7 - clay.

Grave 655

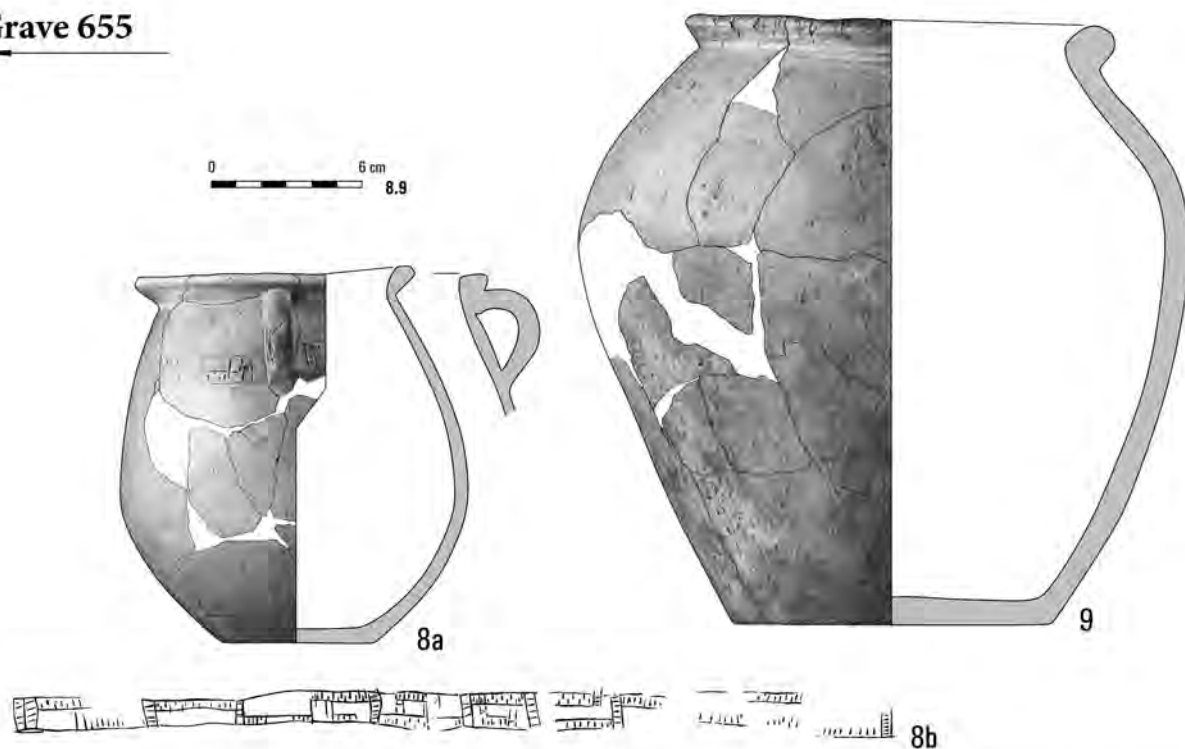

Grave 656

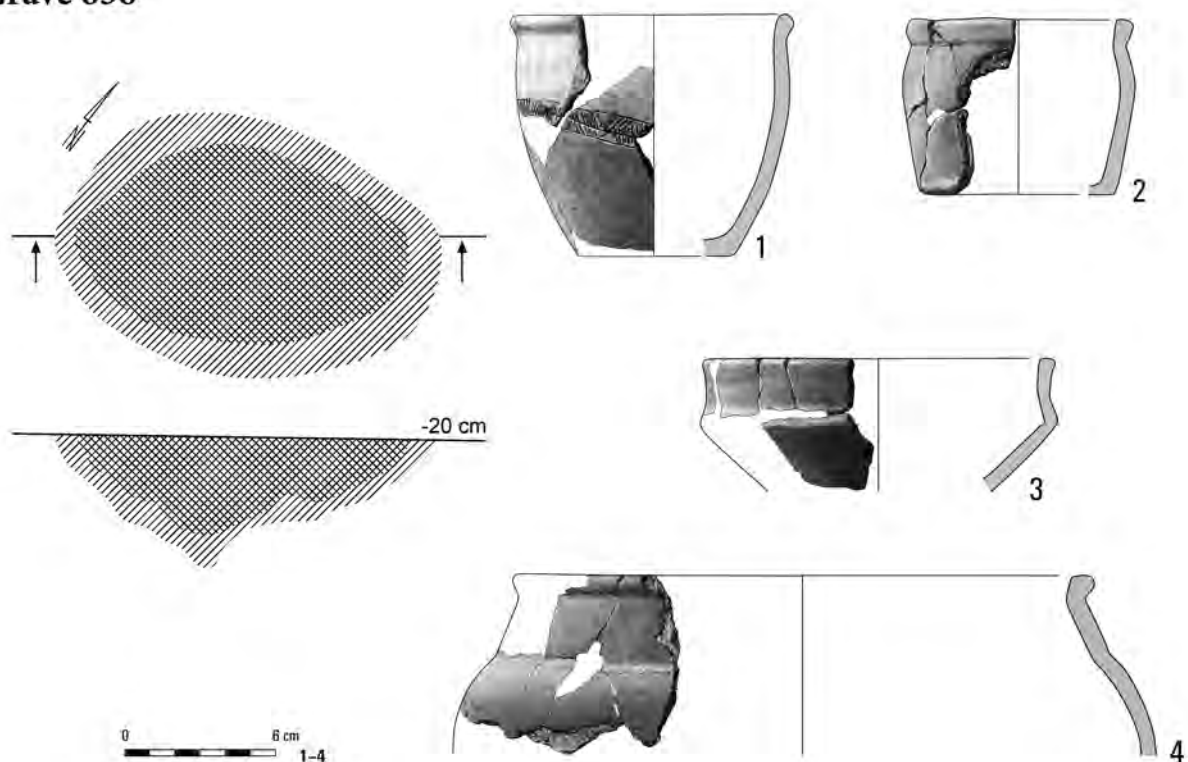

Pl. CCXV. Kleszewo, site 8. Grave 655: 8, 9 – clay. Grave 656: 1–4 – clay.

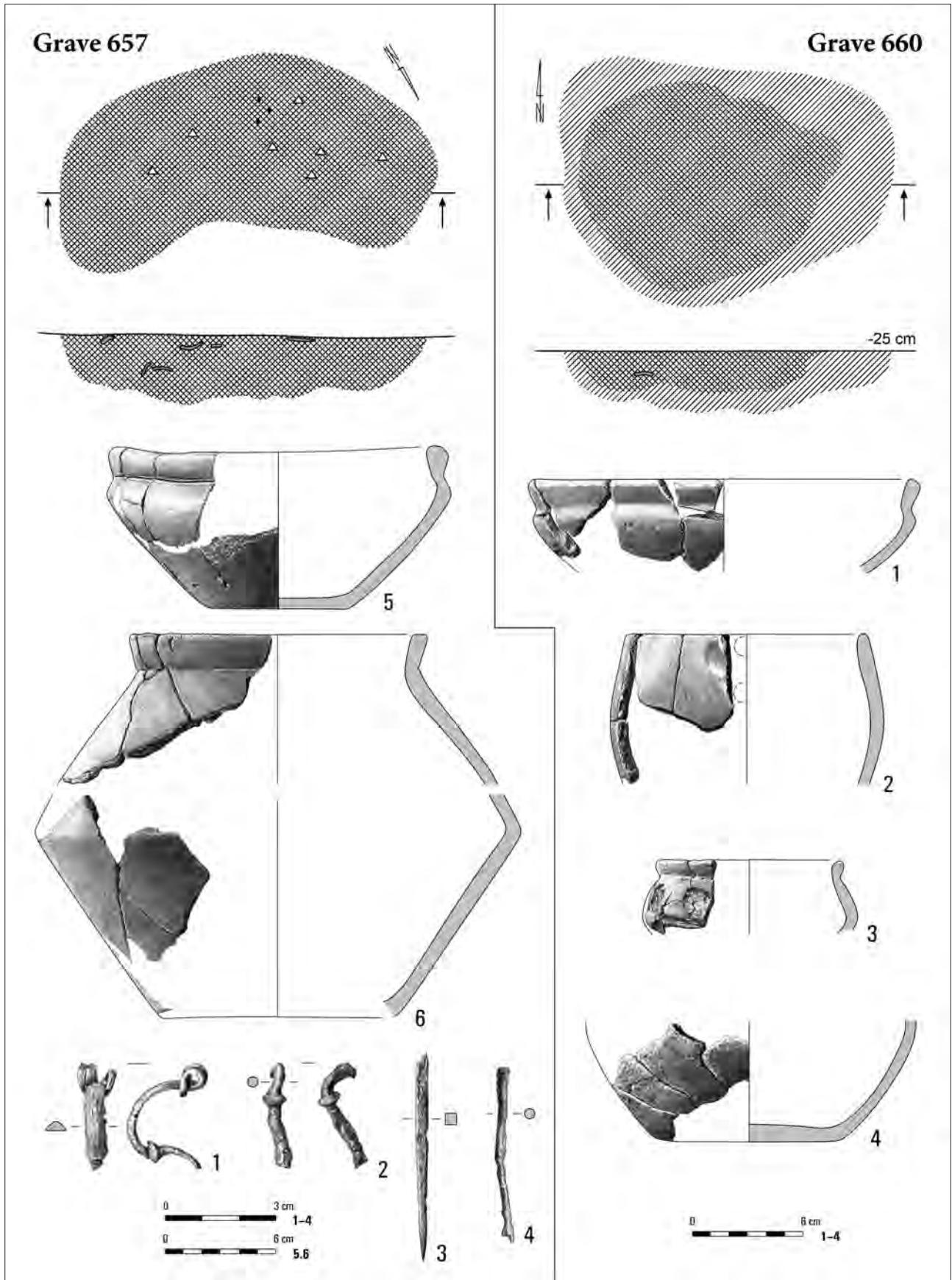

Pl. CCXVI. Kleszewo, site 8. Grave 657: 1, 2 – bronze; 3, 4 – iron; 5, 6 – clay. Grave 660: 1–4 – clay.

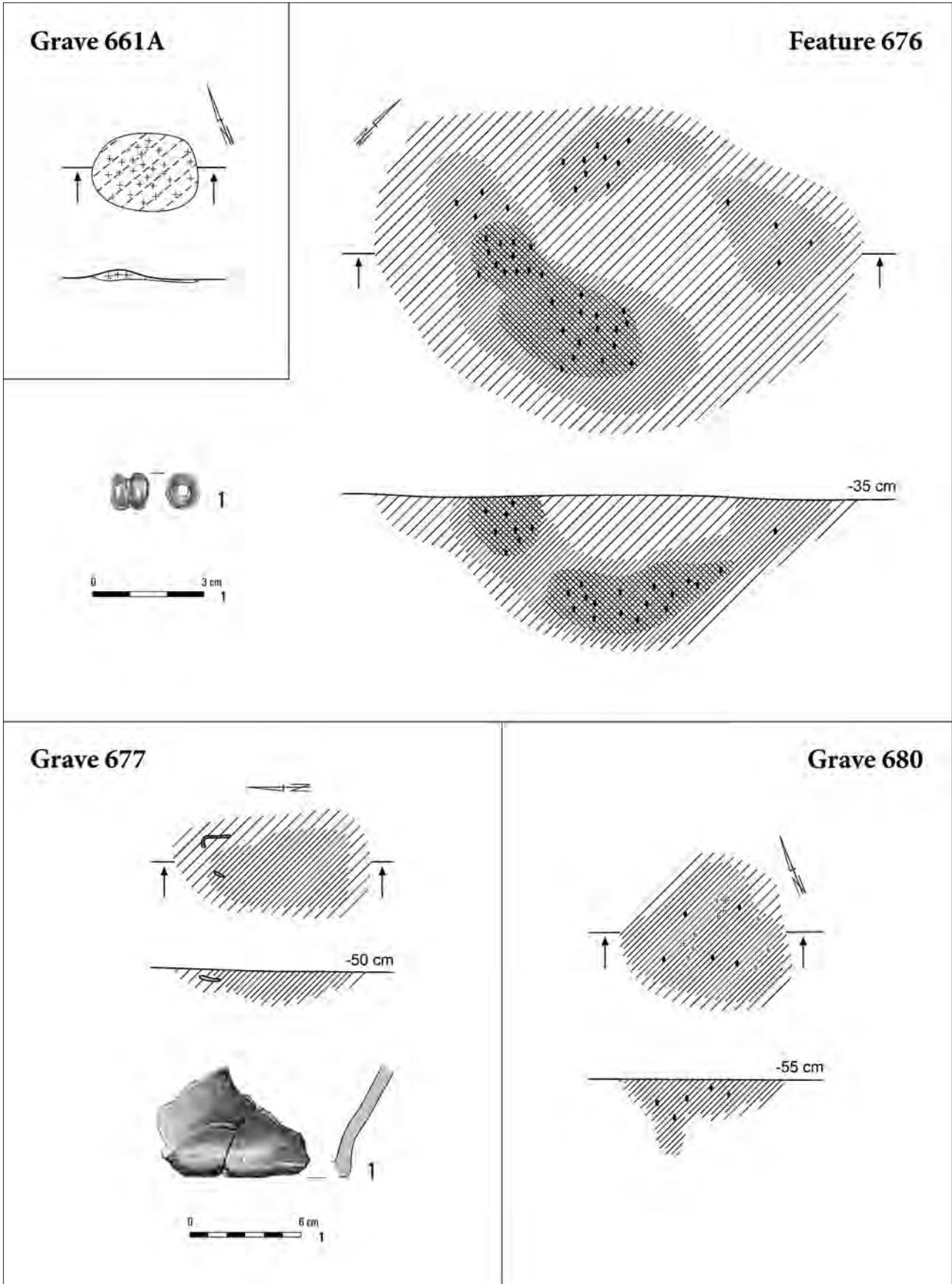

Pl. CCXVII. Kleszewo, site 8. Grave 661A. Feature 676: 1 – glass. Grave 677: 1 – clay. Grave 680.

Grave 678

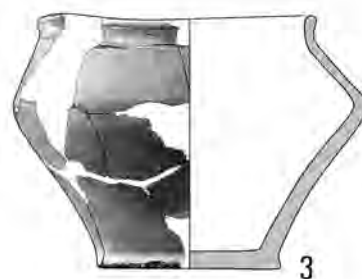
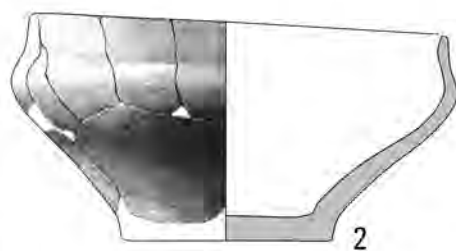
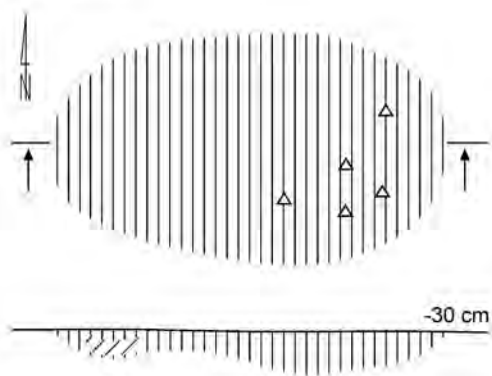

Grave 689

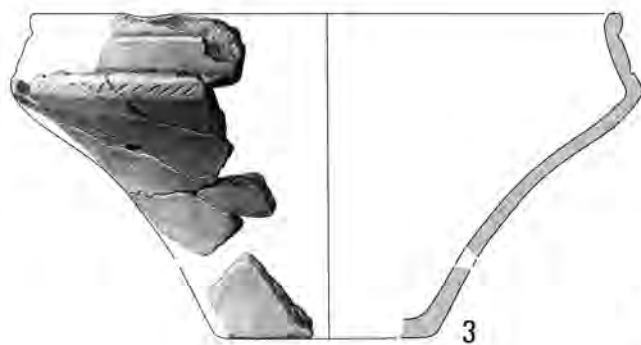
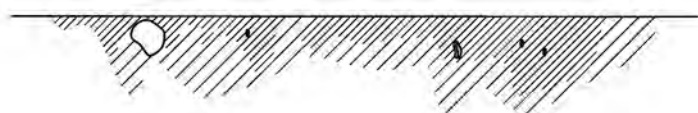
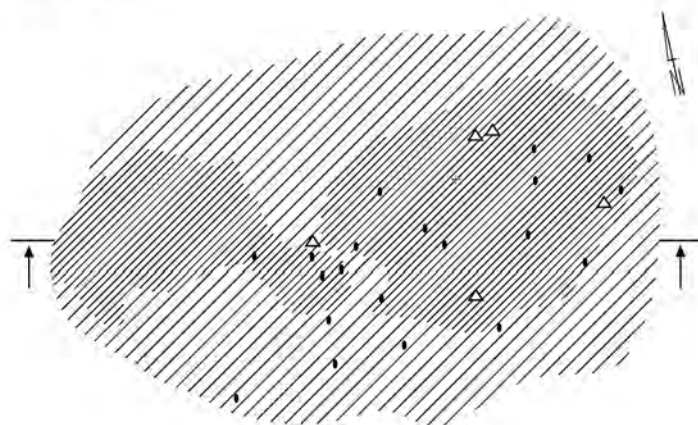

Pl. CCXVIII. Kleszewo, site 8. Grave 678: 1-3 – clay. Grave 689: 1 – bronze; 3-6 – clay.

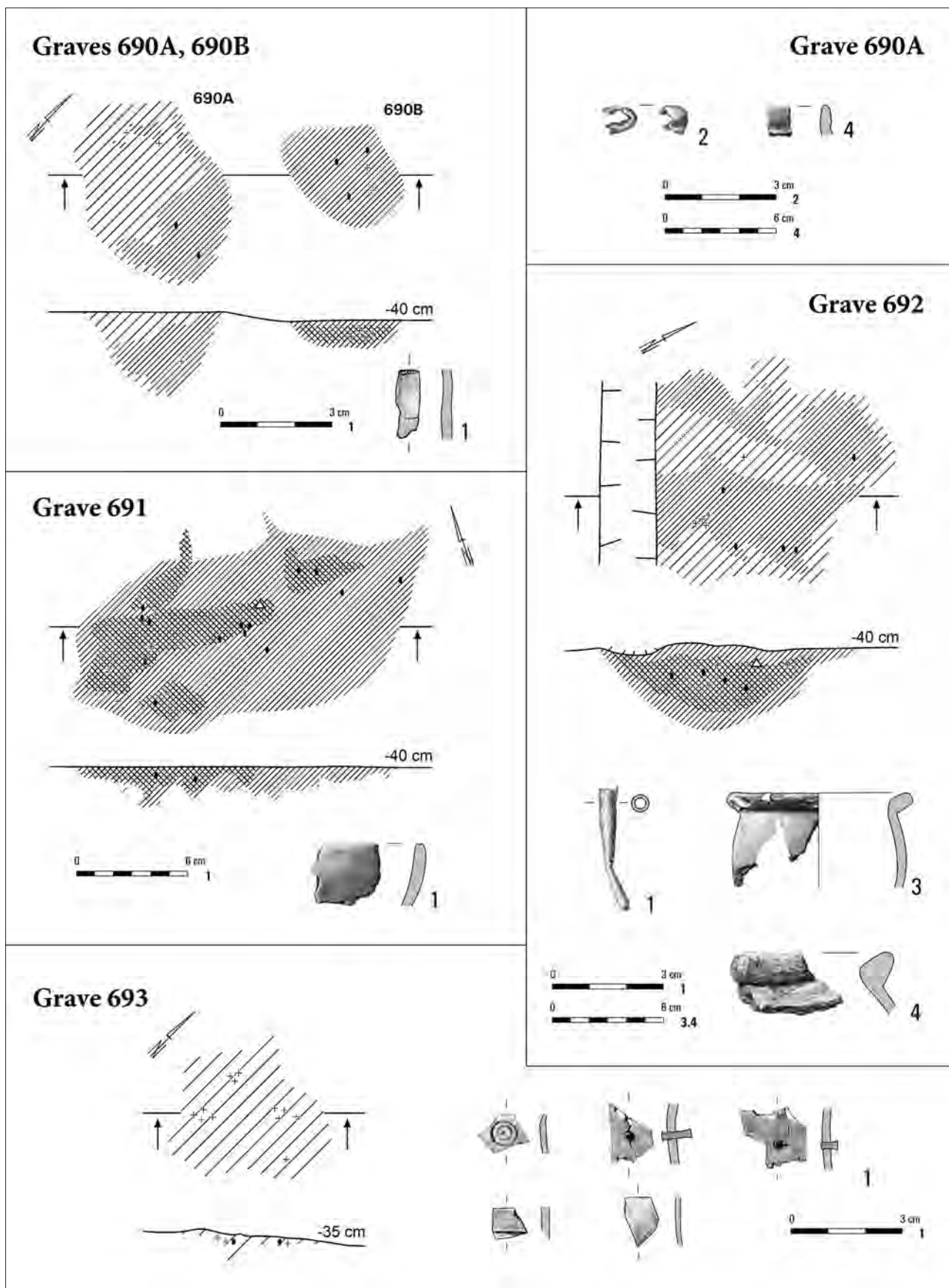

Pl. CCXIX. Kleszewo, site 8. Graves 690A, 690B: 1 – bone. Grave 690A: 2 – bronze; 4 – clay. Grave 691: 1 – clay. Grave 692: 1 – bronze; 3, 4 – clay. Grave 693: 1 – bone/bronze.

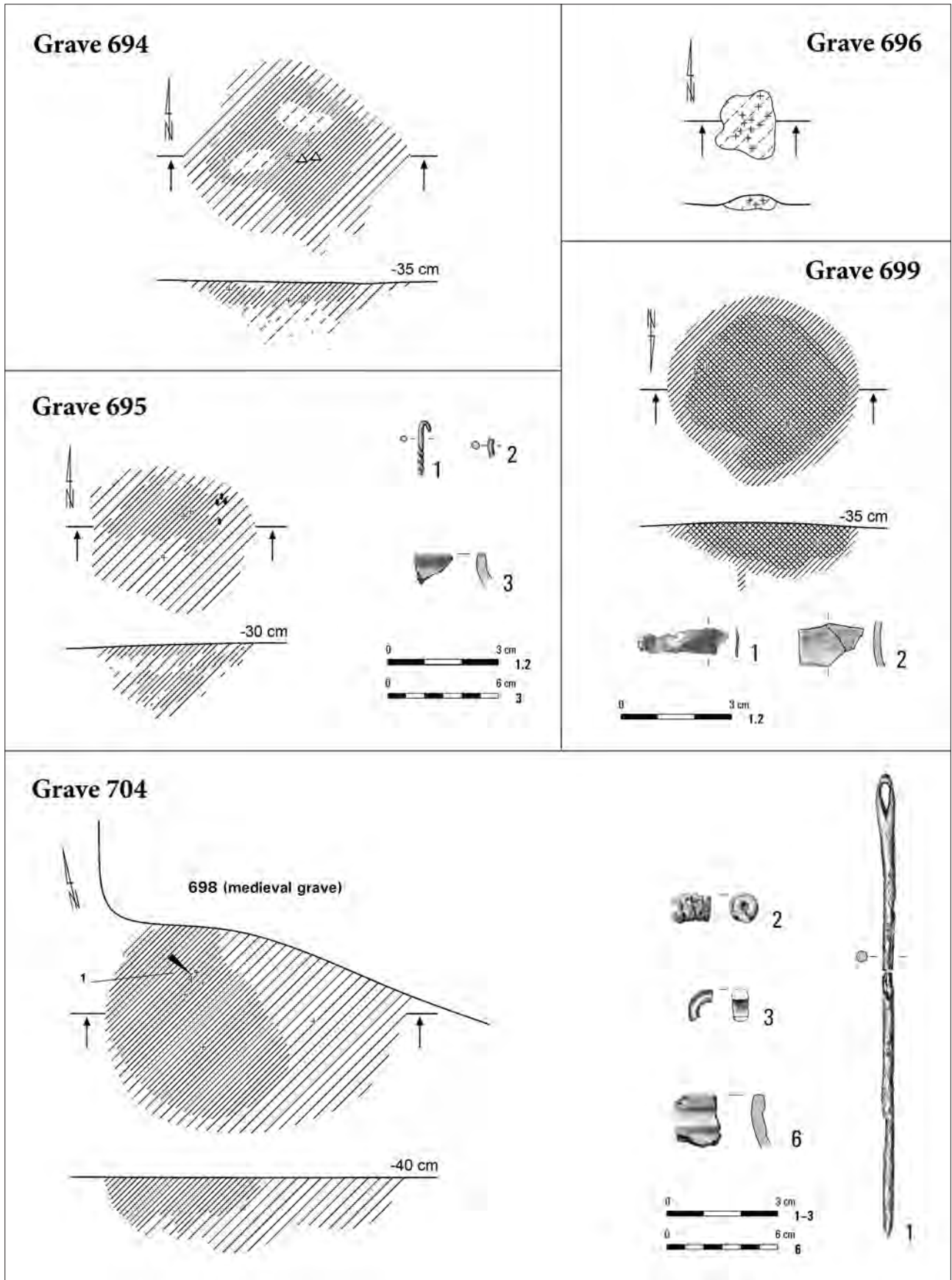

Pl. CCXX. Kleszewo, site 8. Grave 694. Grave 695: 1, 2 – bronze; 3 – clay. Grave 696. Grave 699: 1 – bronze; 2 – bone. Grave 704: 1 – iron; 2 – bronze; 3 – glass; 6 – clay.

Grave 697

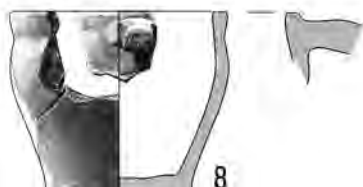
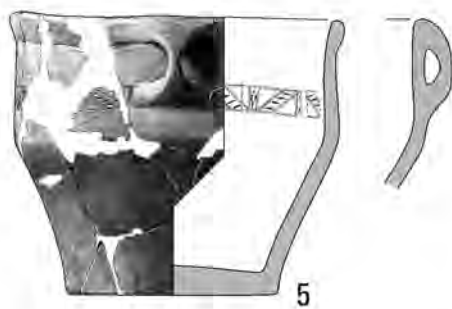
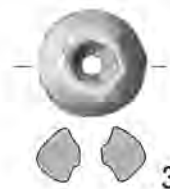
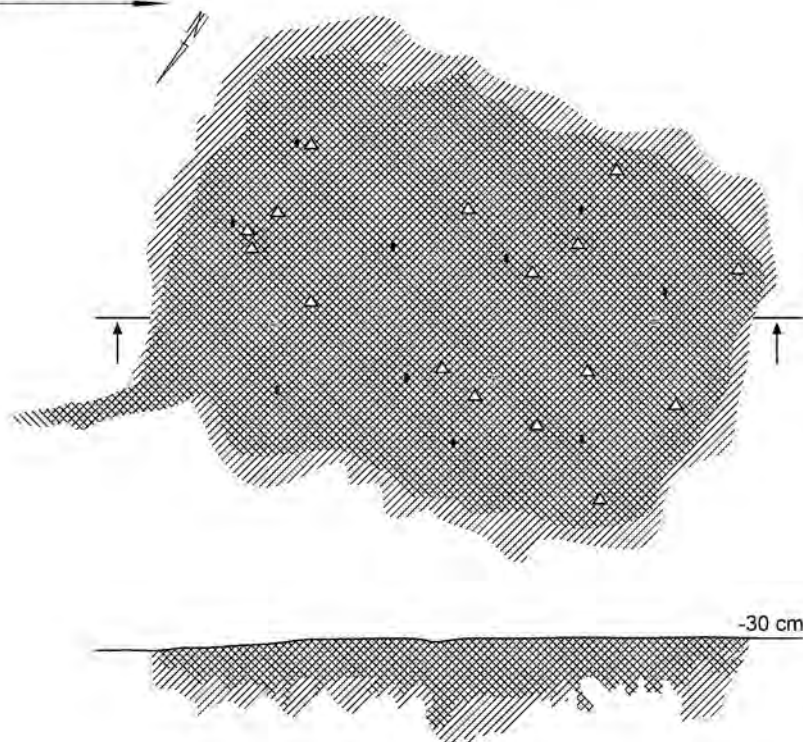

Pl. CCXXI. Kleszewo, site 8. Grave 697: 1 – glass; 3–9 – clay.

Grave 697

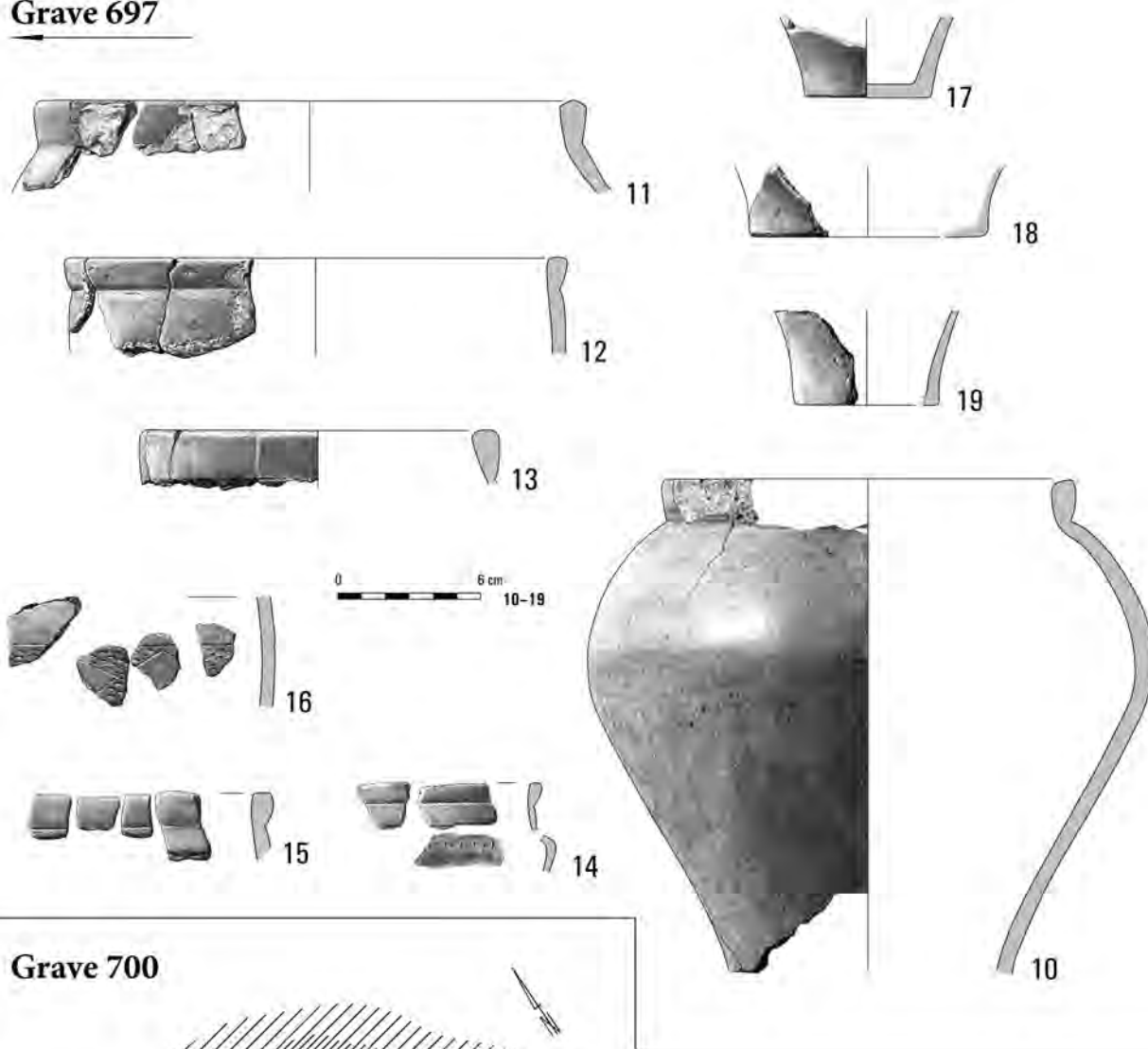

Grave 700

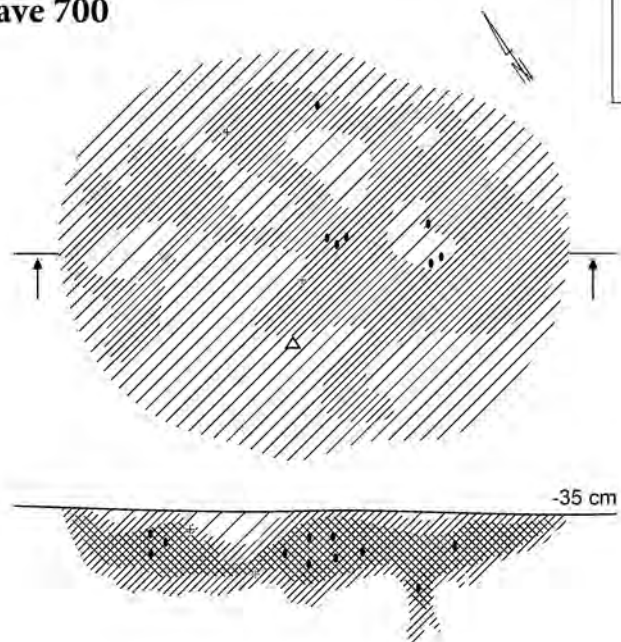

Pl. CCXXII. Kleszewo, site 8. Grave 697: 10-19 - clay. Grave 700: 1 - bronze; 2 - iron.

Grave 702

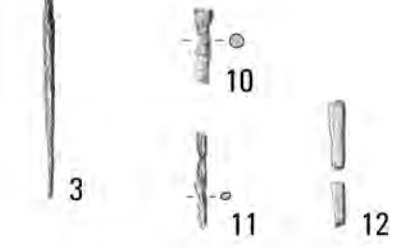
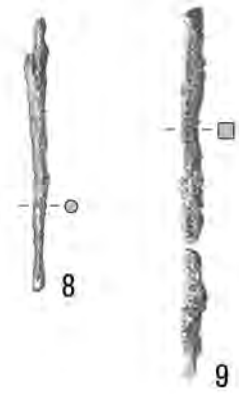
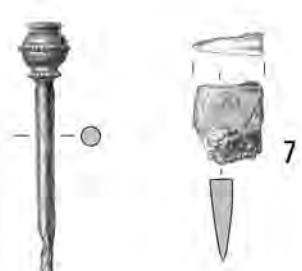
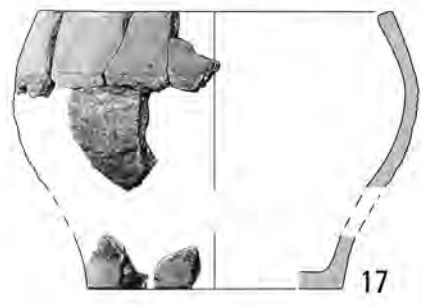
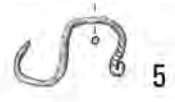
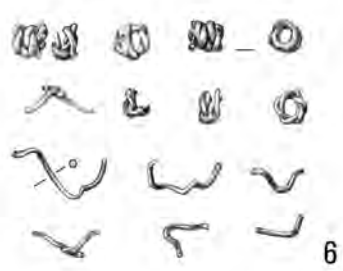
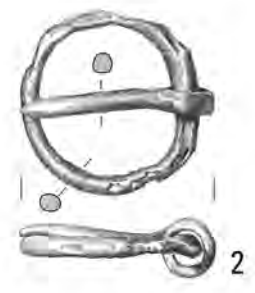
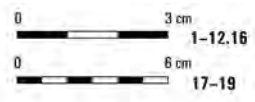
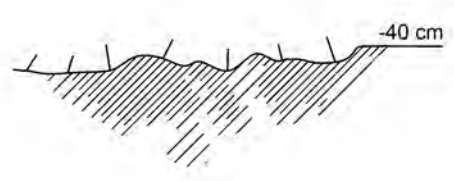
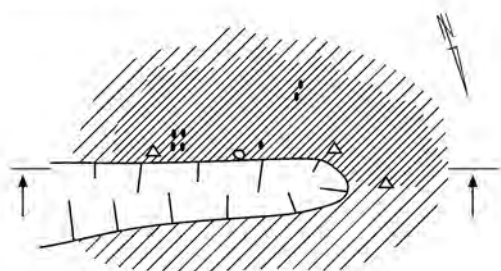

Pl. CCXXIII. Kleszewo, site 8. Grave 702: 1, 4-6, 12 - bronze; 2, 7-11 - iron; 3 - bronze/iron; 16 - glass; 17-19 - clay.

Grave 701A

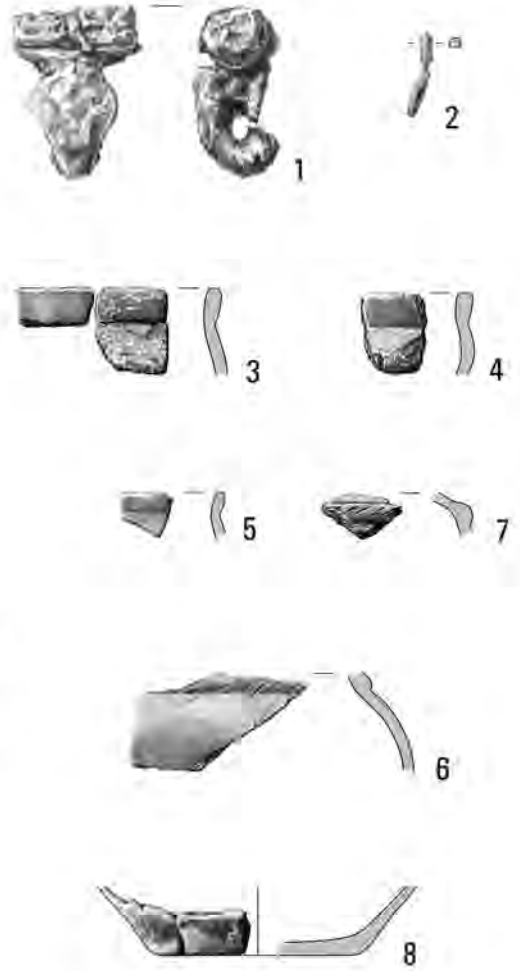
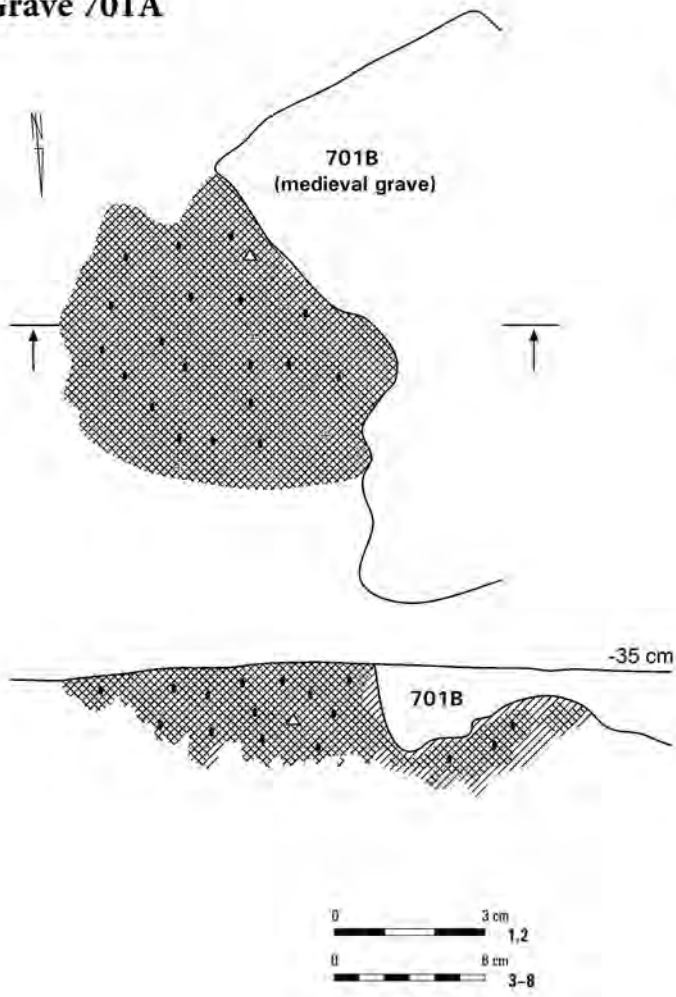

Grave 703

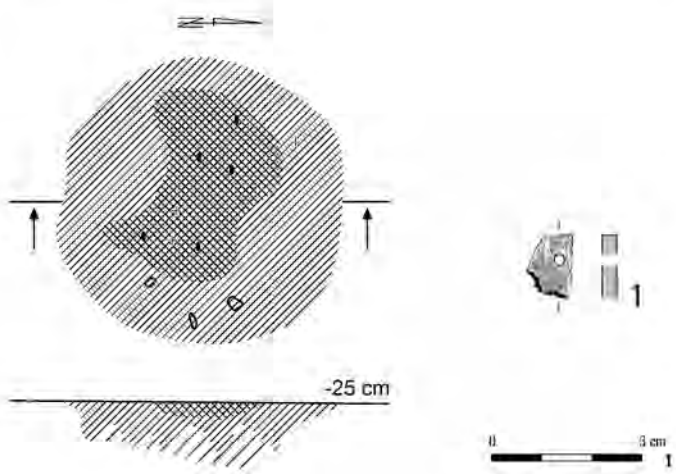

Grave 710

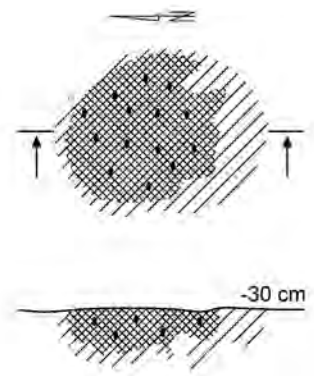

Pl. CCXXIV. Kleszewo, site 8. Grave 701A: 1, 2 – bronze; 3–8 – clay. Grave 703: 1 – bone. Grave 710.

Grave 705

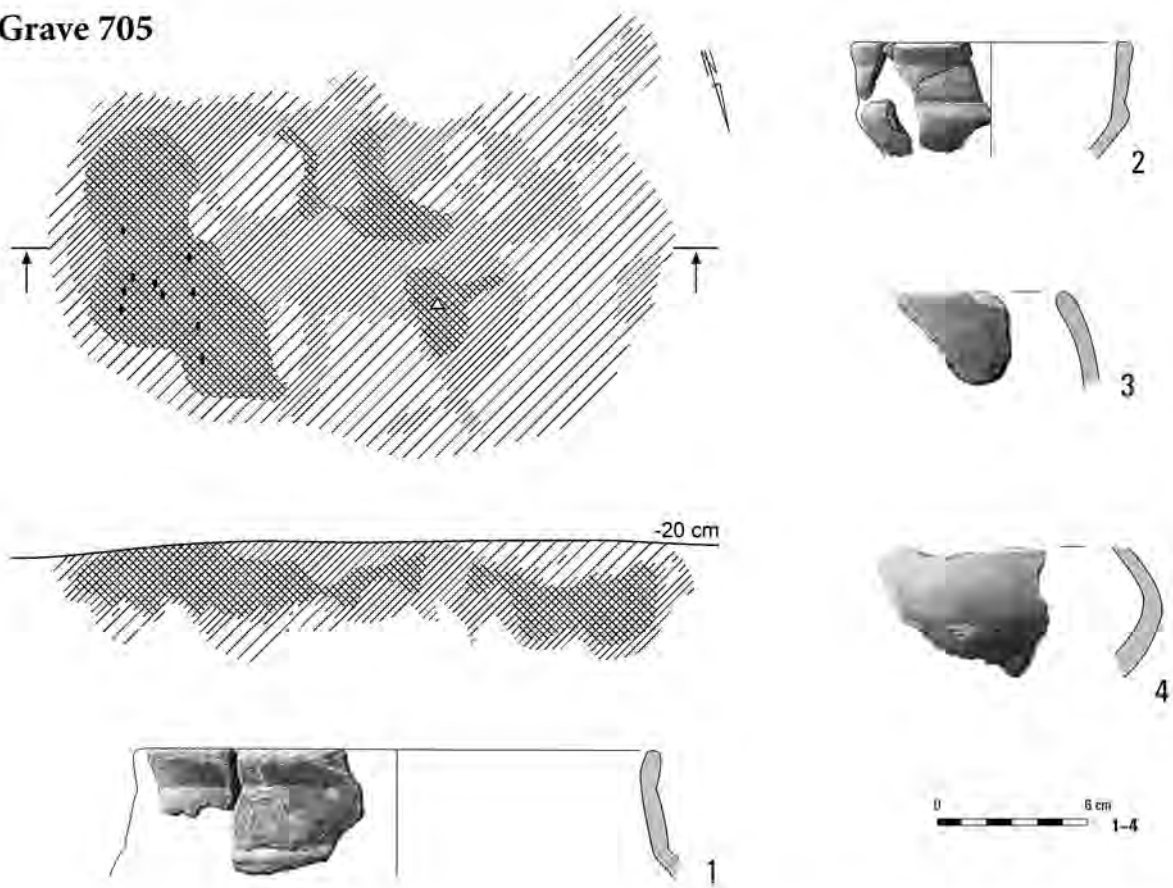

Grave 713

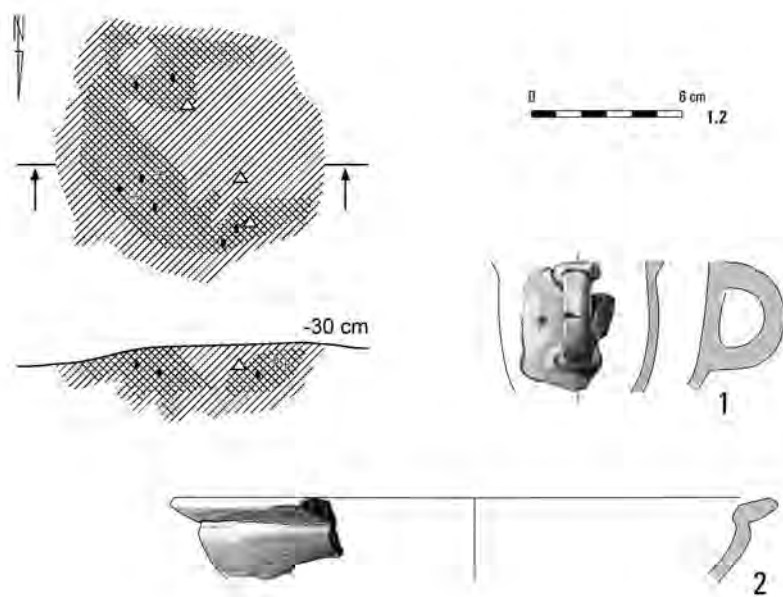

Feature 714

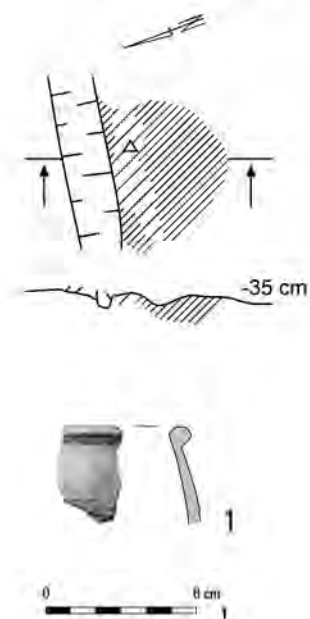

Pl. CCXXV. Kleszewo, site 8. Grave 705: 1-4 – clay. Grave 713: 1, 2 – clay. Feature 714: 1 – clay.

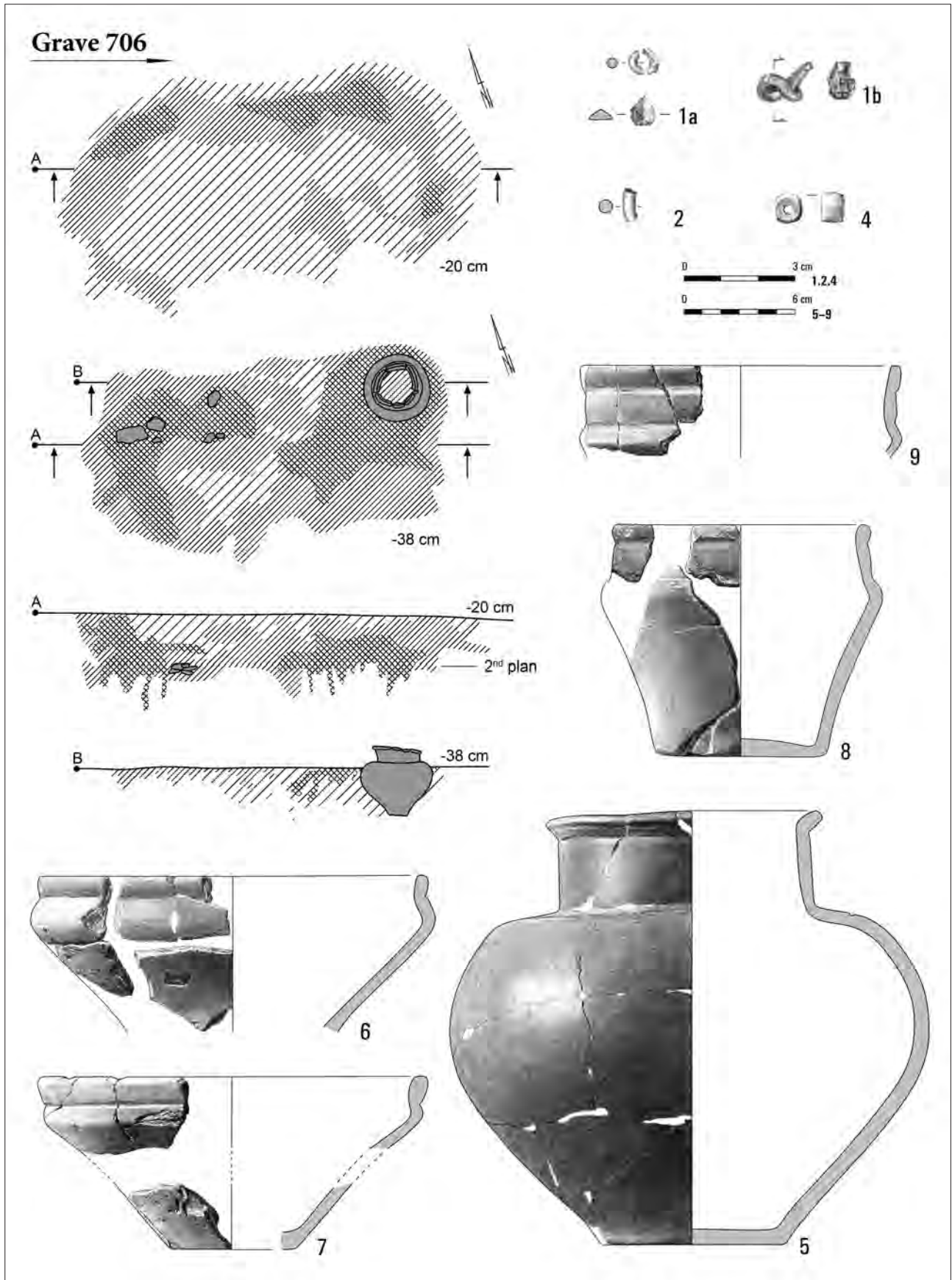

Pl. CCXXVI. Kleszewo, site 8. Grave 706: 1, 2 – bronze; 4 – glass; 5–9 – clay.

Grave 706

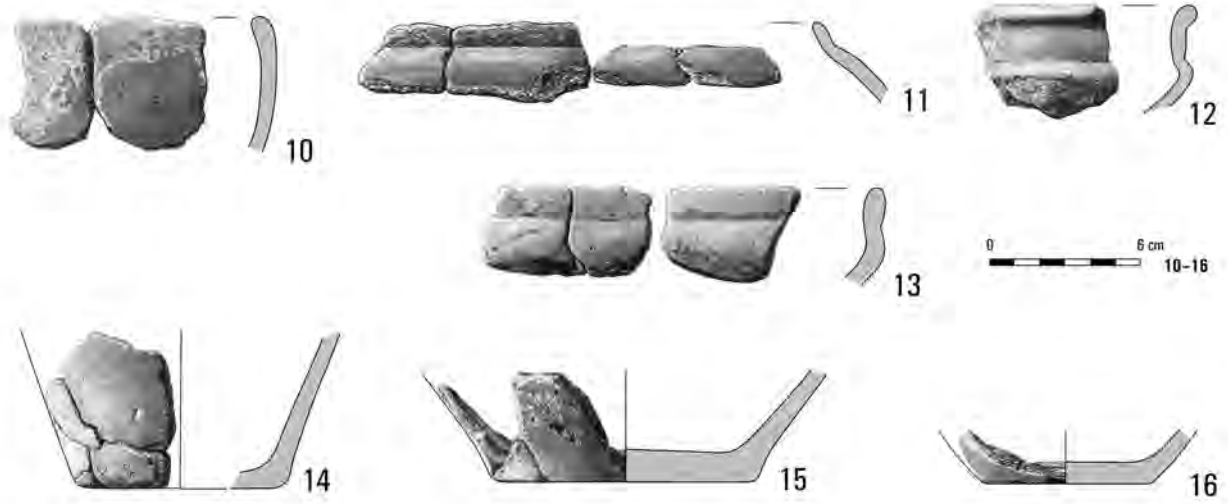

Grave 707

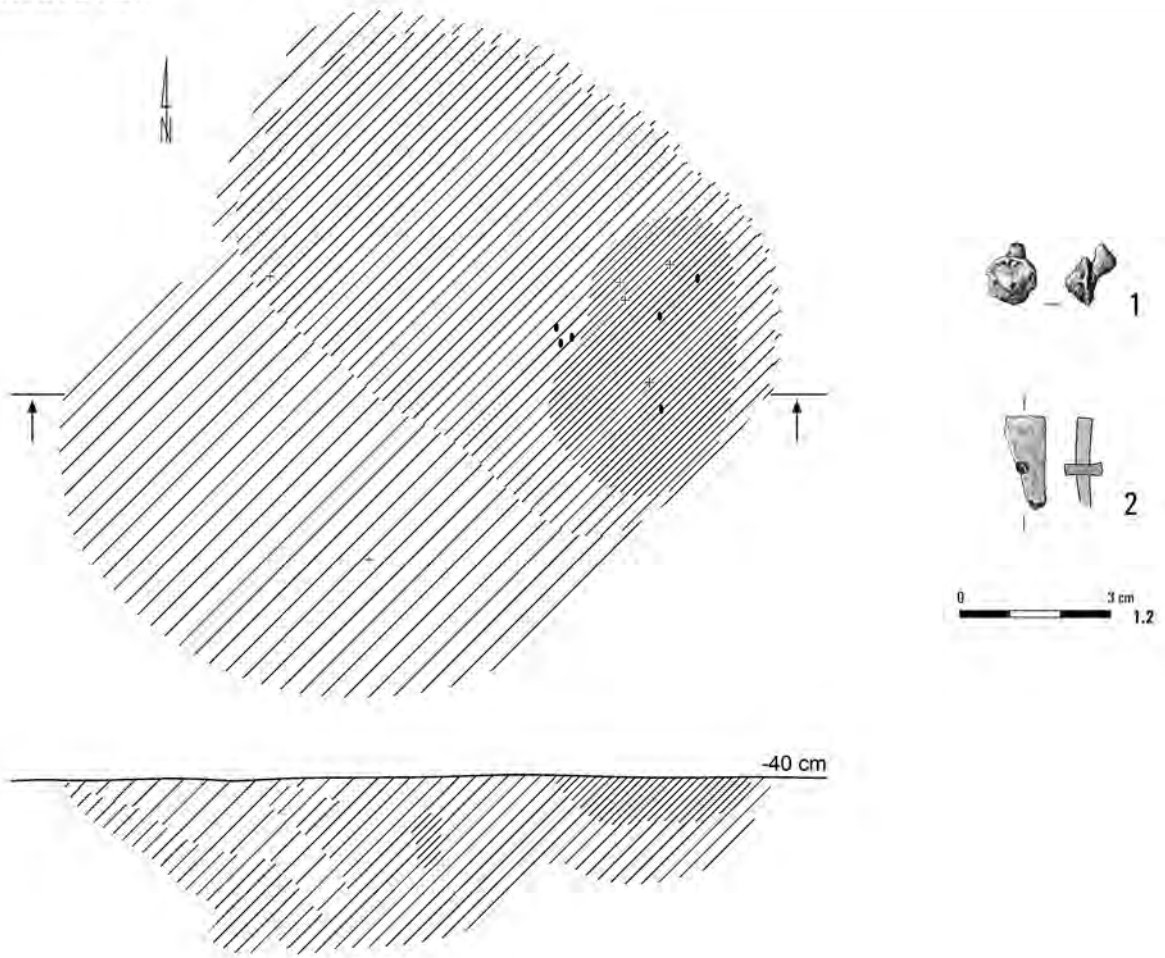

Pl. CCXXVII. Kleszewo, site 8. Grave 706: 10-16 - clay. Grave 707: 1 - bronze; 2 - bone/bronze.

Grave 708

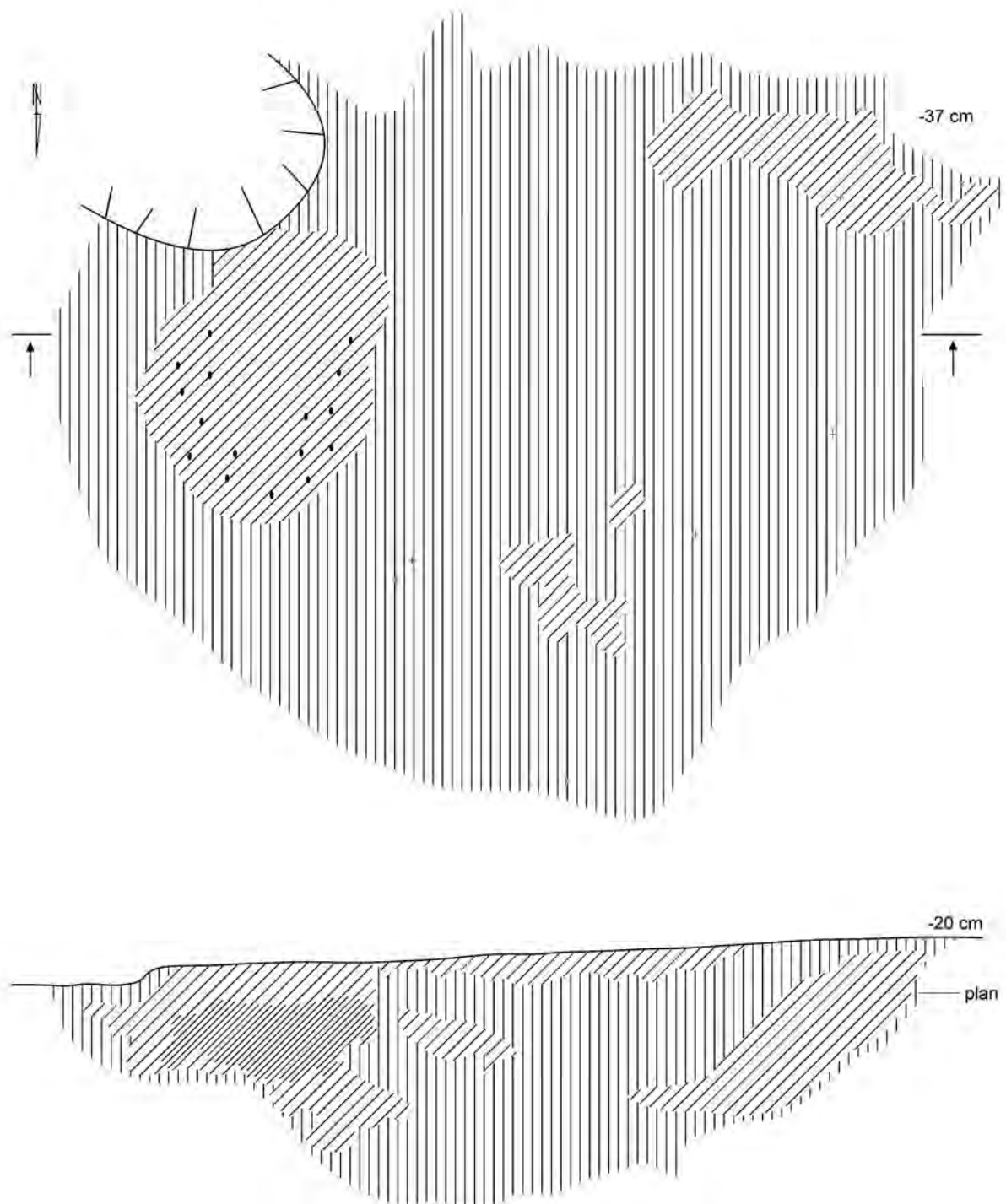

Pl. CCXXVIII. Kleszewo, site 8. Grave 708.

Grave 708

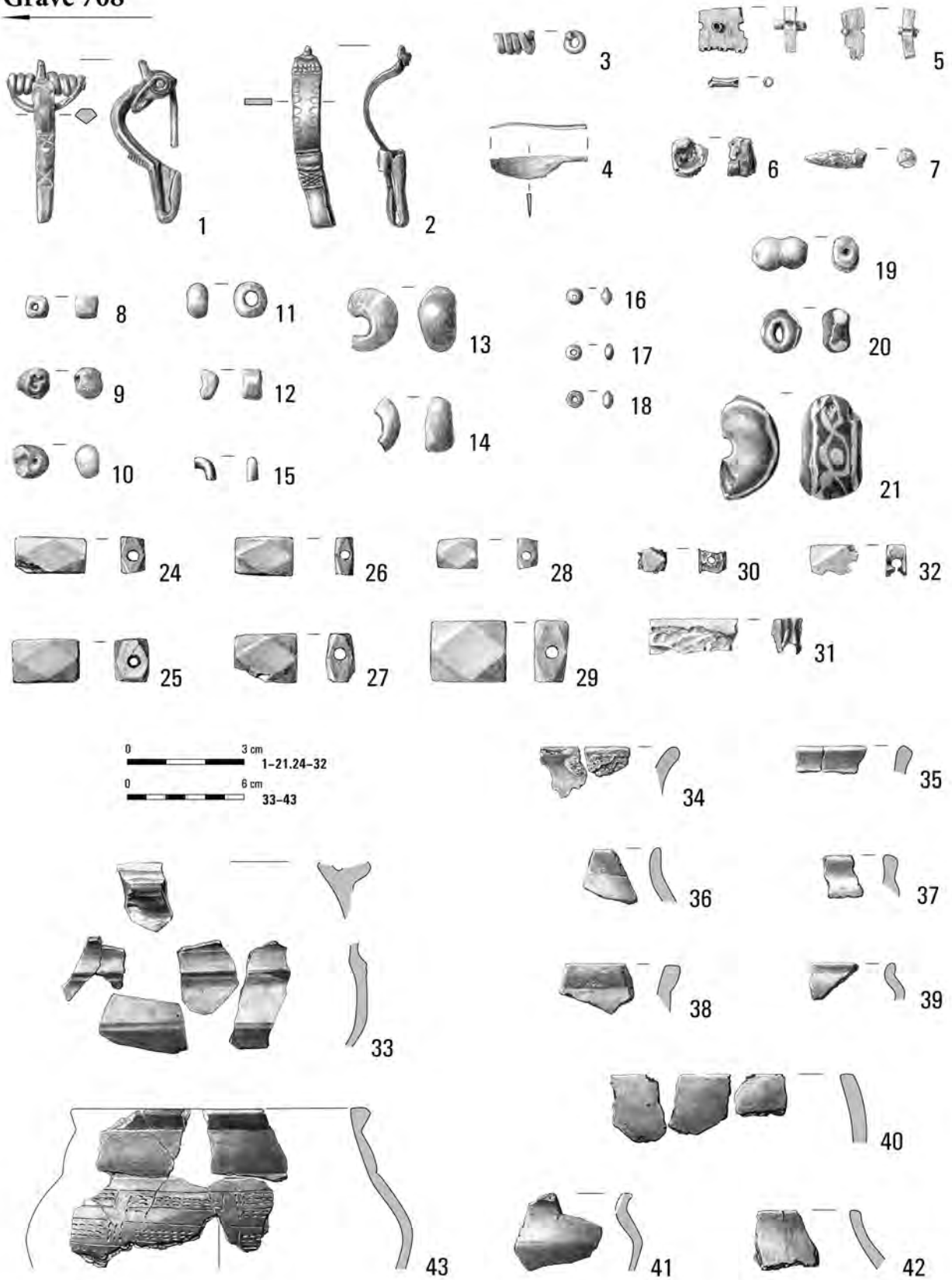

Pl. CCXXIX. Kleszewo, site 8. Grave 708: 1-4 - bronze; 5 - bone/bronze; 6, 7 - iron; 8-21 - glass; 24-32 - stone; 33-43 - clay.

Grave 711

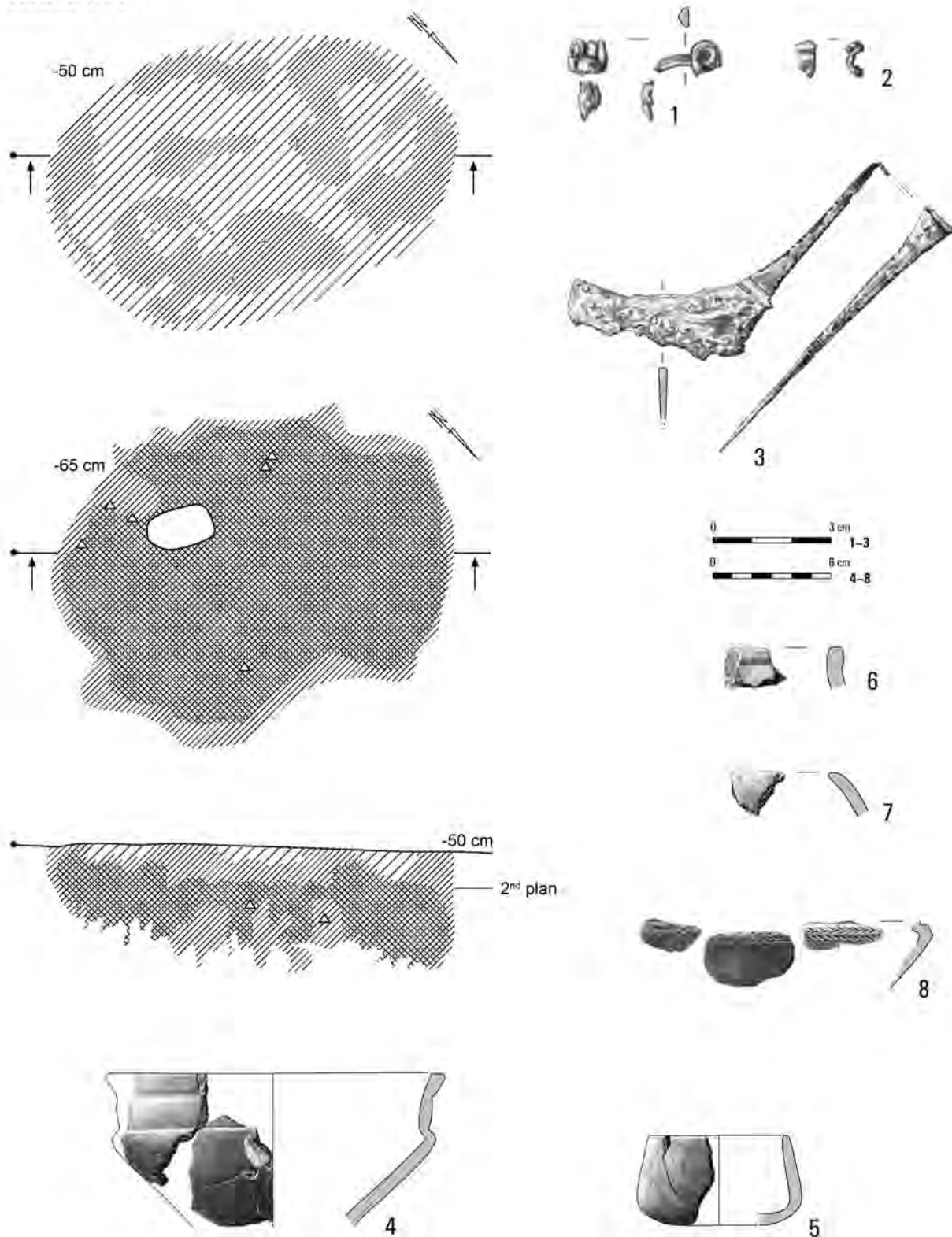

Pl. CCXXX. Kleszewo, site 8. Grave 711: 1, 2 – bronze; 3 – iron; 4–8 – clay.

Graves 716, 716A

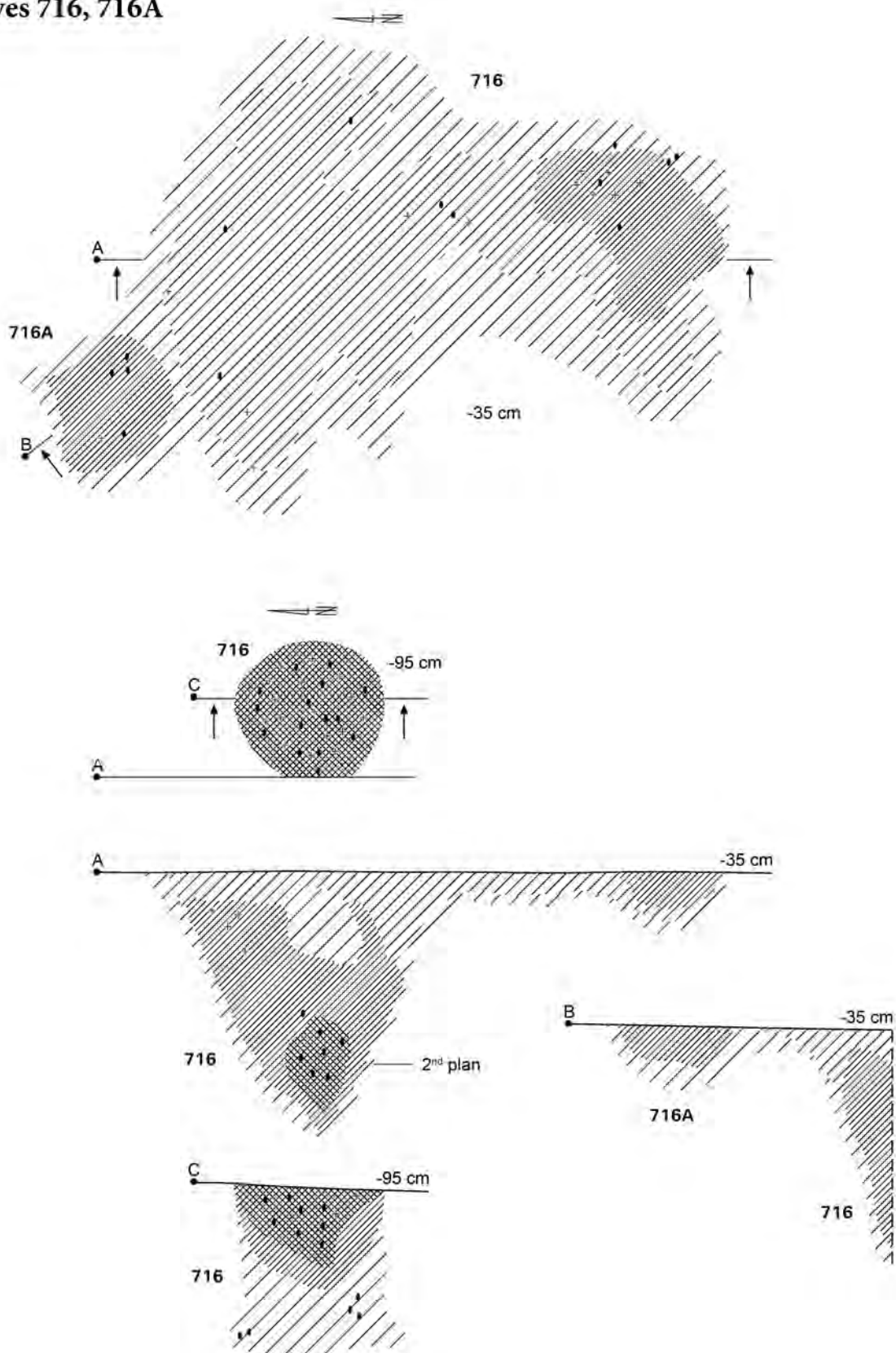

Pl. CCXXXI. Kleszewo, site 8. Graves 716, 716A.

Grave 717

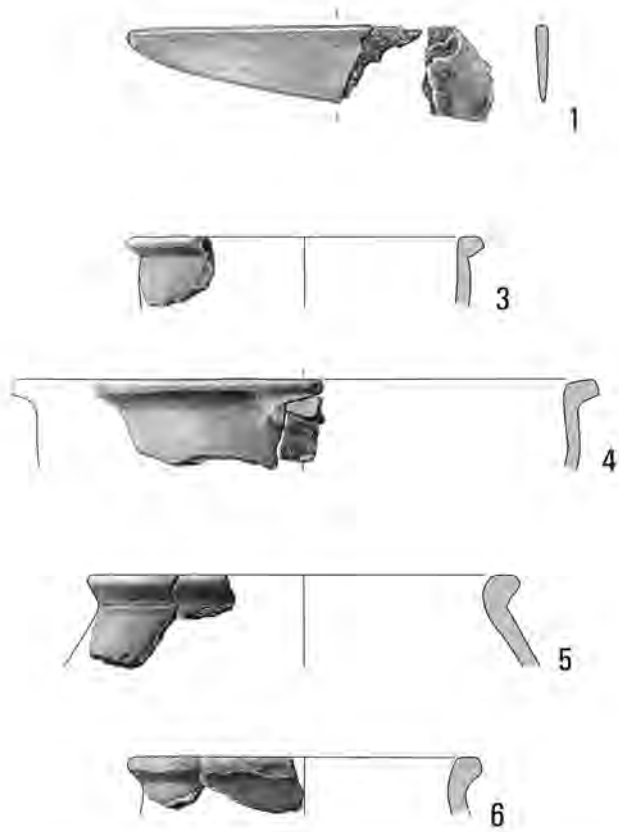
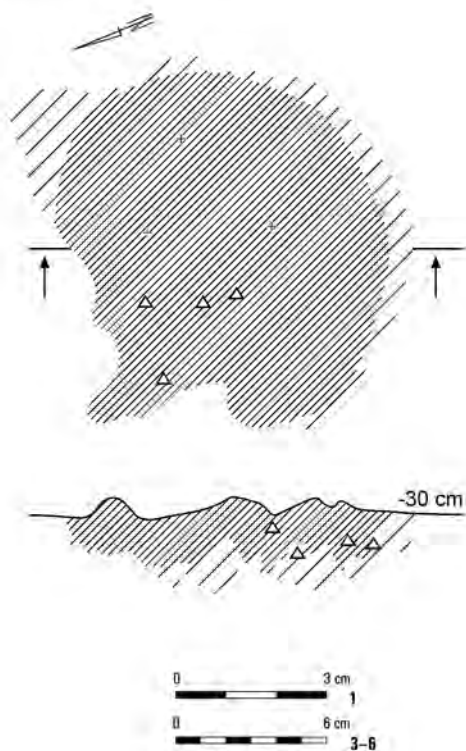

Grave 718

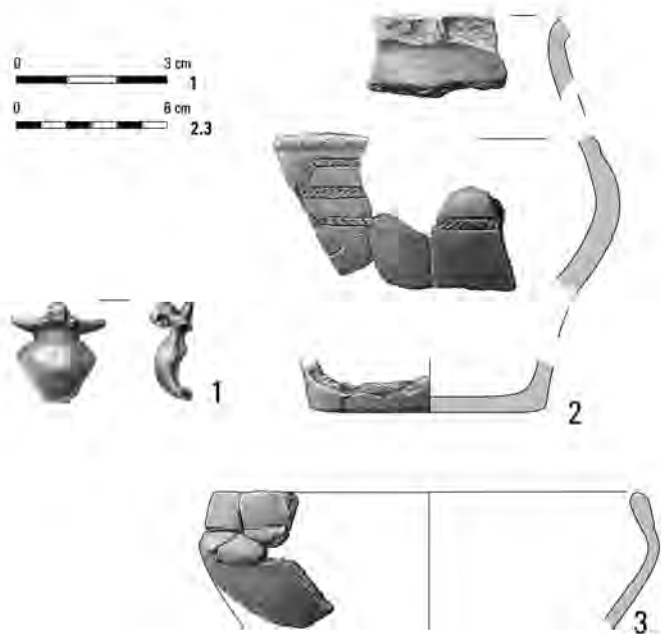
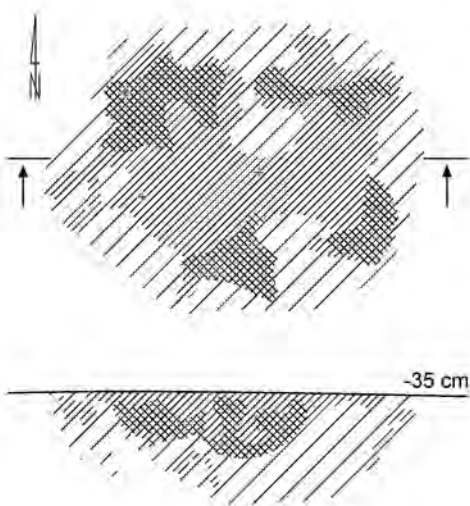

Pl. CCXXXII. Kleszewo, site 8. Grave 717: 1 – iron; 3–6 – clay. Grave 718: 1 – bronze; 2, 3 – clay.

Grave 719

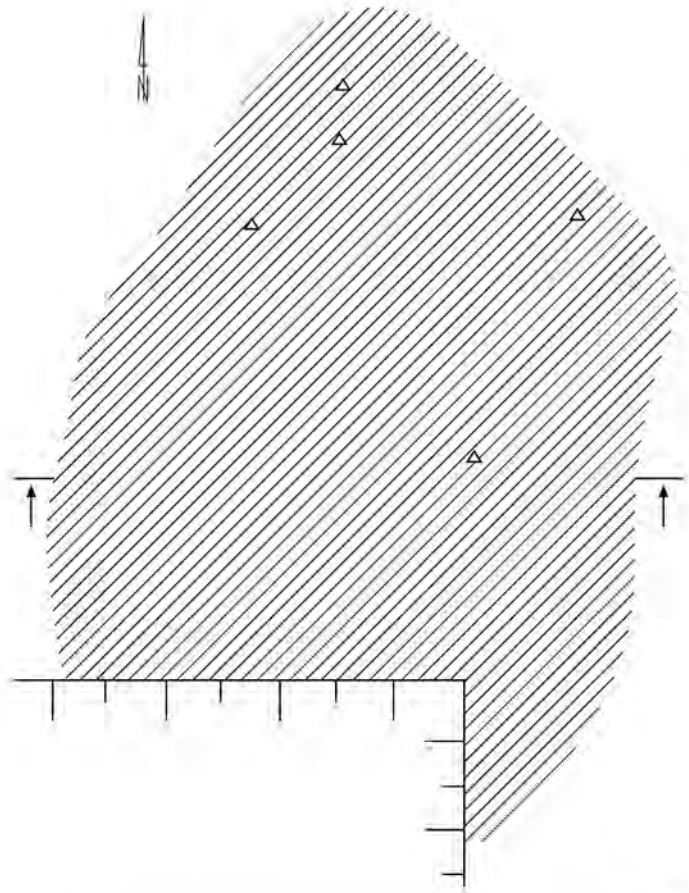
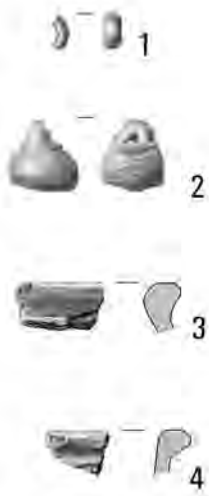

Grave 728

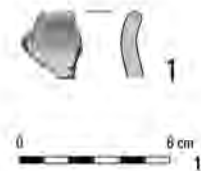
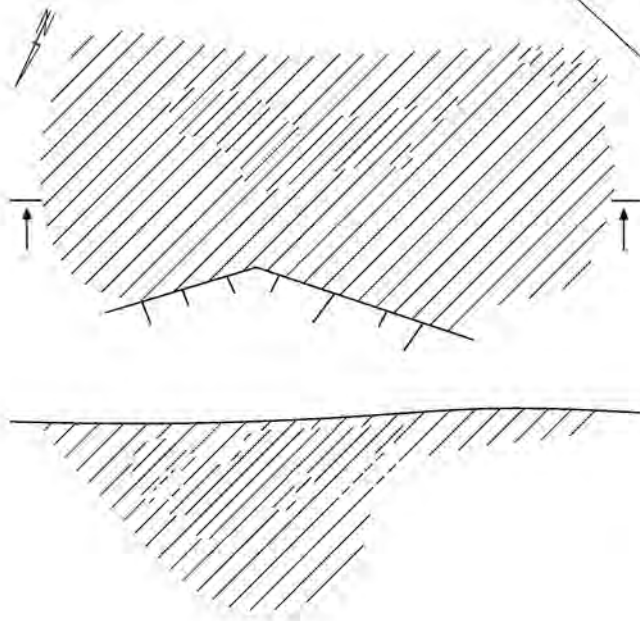

-30 cm

Pl. CCXXXIII. Kleszewo, site 8. Grave 719: 1, 2 – glass; 3, 4 – clay. Grave 728: 1 – clay.

Graves 721A, 721B



Pl. CCXXXIV. Kleszewo, site 8. Graves 721A, 721B: 1 – bronze.

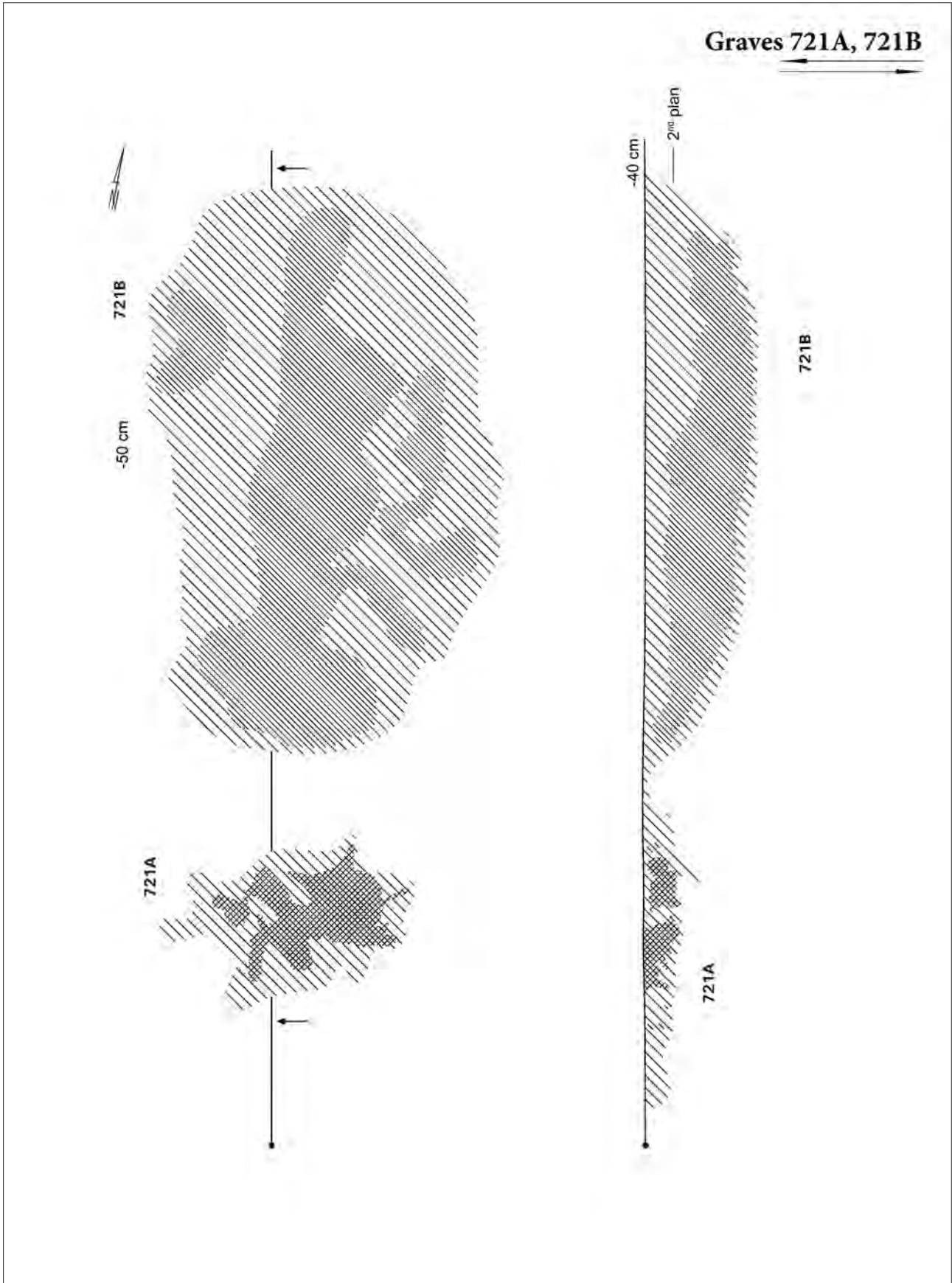

Pl. CCXXXV. Kleszewo, site 8. Graves 721A, 721B.

Grave 721B

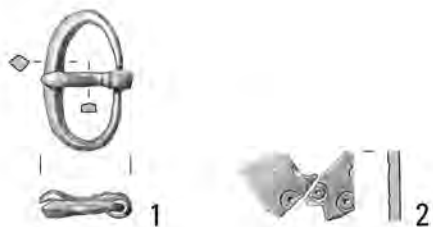

Grave 720

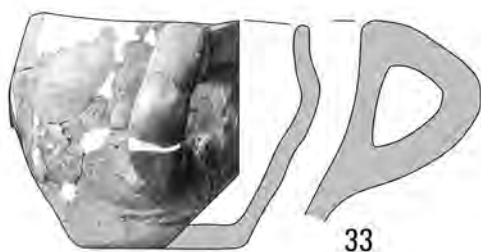
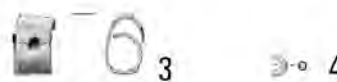
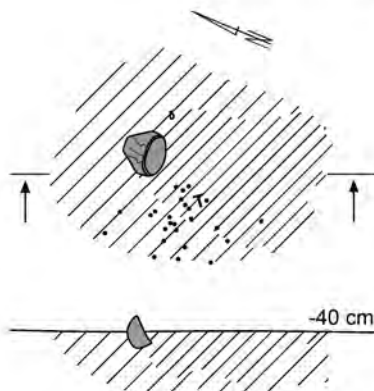

Pl. CCXXXVI. Kleszewo, site 8. Grave 720: 1, 3, 4 – bronze; 2 – silver; 5–31 – glass; 33 – clay.
Grave 721B: 1 – bronze; 2 – bone; 3, 4 – clay.

Graves 722, 723

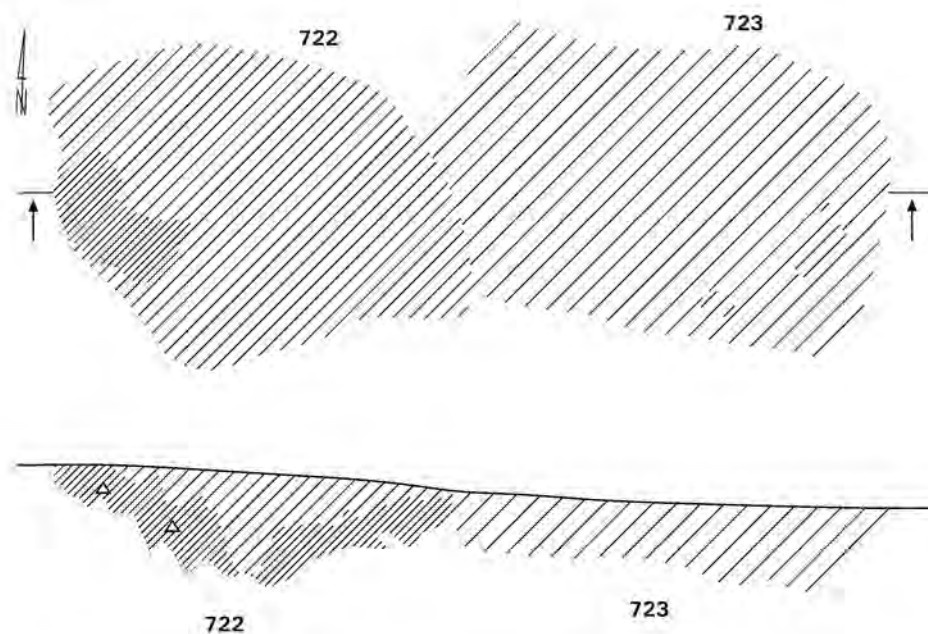

Grave 722

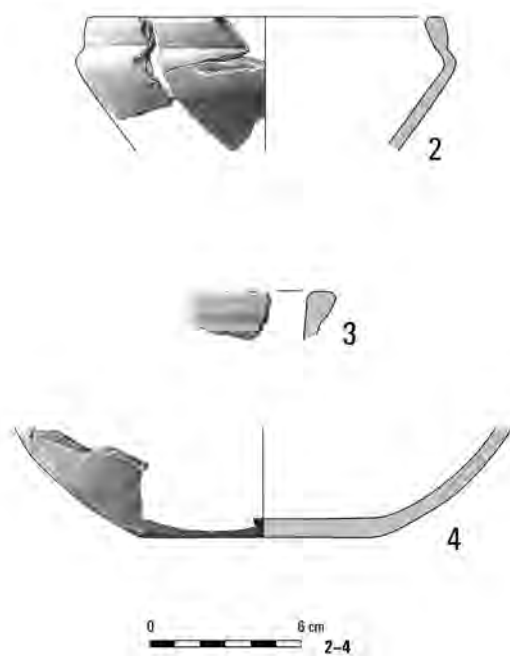

Grave 723



Grave 729

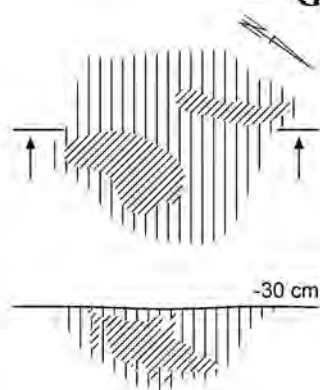

Pl. CCXXXVII. Kleszewo, site 8. Grave 722: 2-4 – clay. Grave 723: 1 – clay. Grave 729.

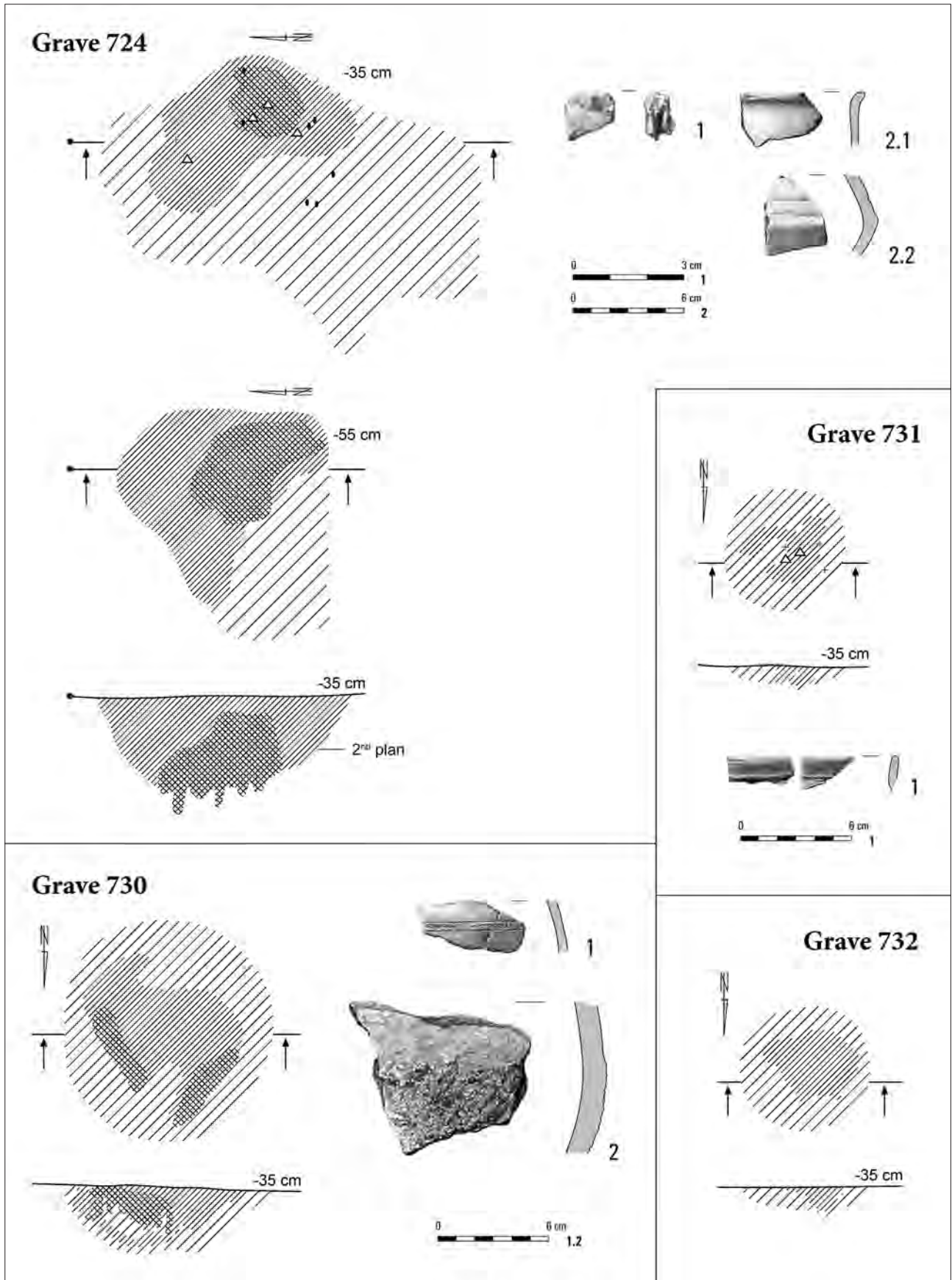

Pl. CCXXXVIII. Kleszewo, site 8. Grave 724: 1 – iron; 2 – clay. Grave 730: 1, 2 – clay; Grave 731: 1 – clay. Grave 732.

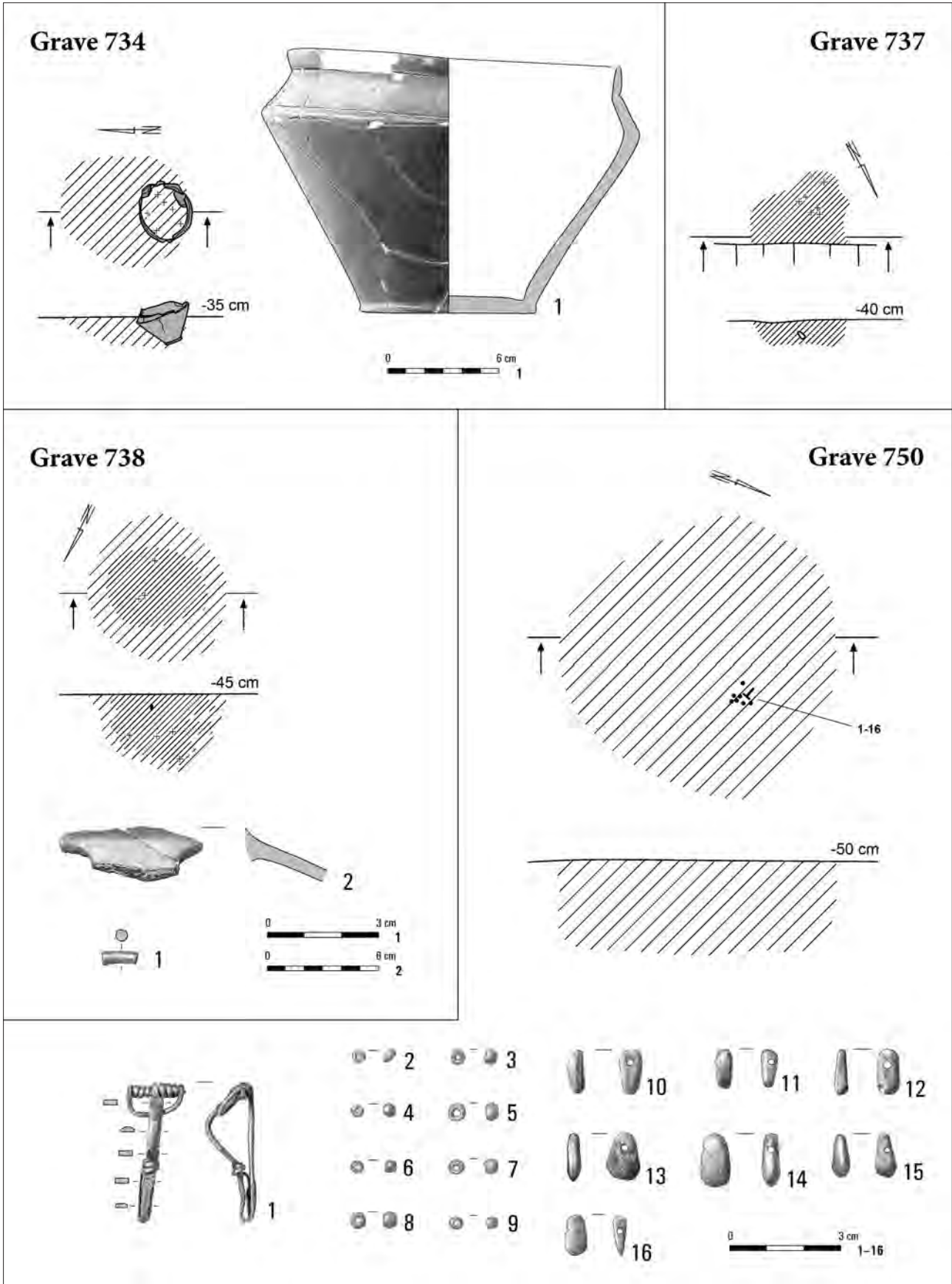

Pl. CCXXXIX. Kleszewo, site 8. Grave 734: 1 – clay. Grave 737. Grave 738: 1 – bronze; 2 – clay.
Grave 750: 1 – bronze; 2–9 – glass; 10–16 – amber.

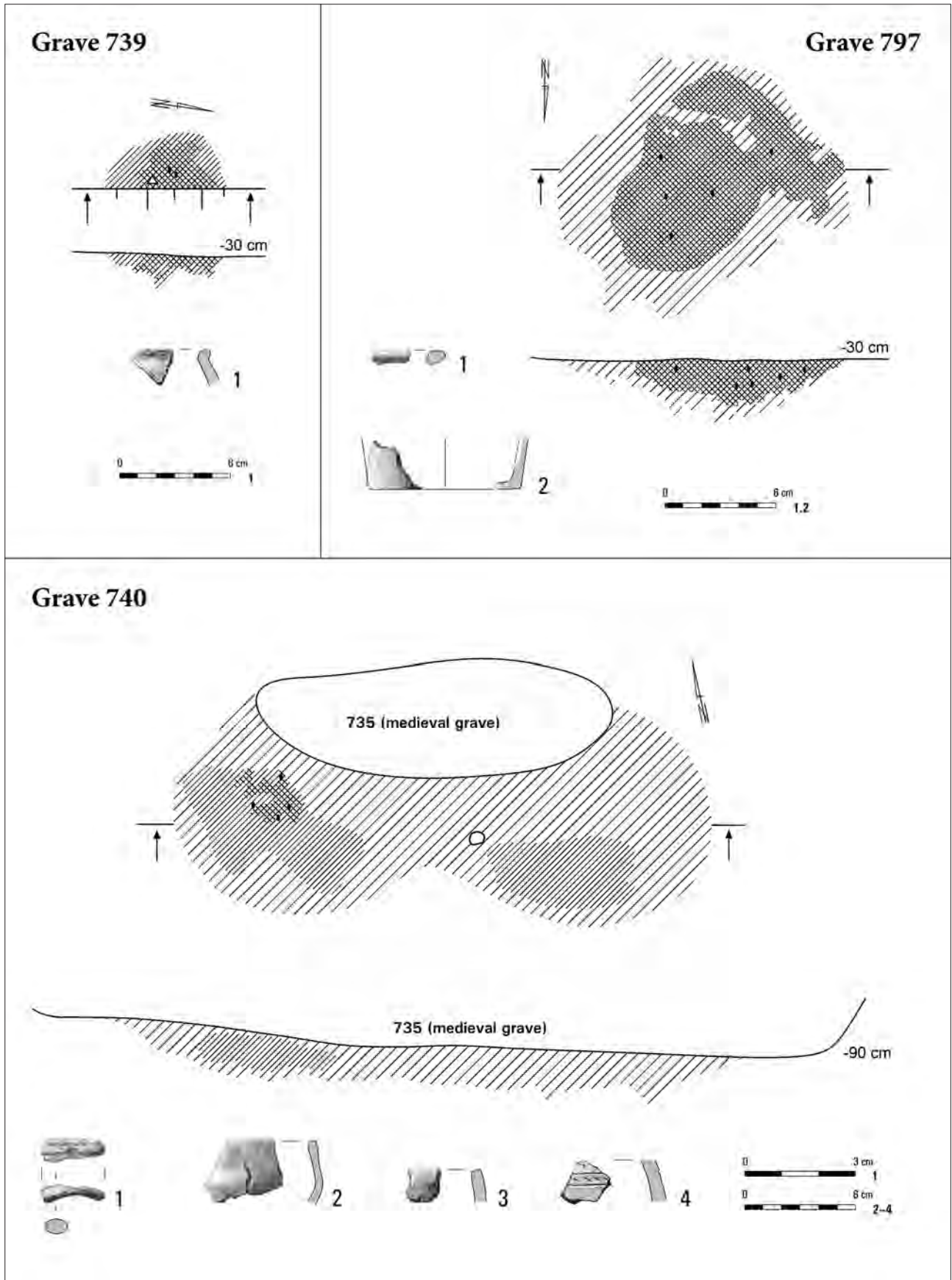

Pl. CCXL. Kleszewo, site 8. Grave 739: 1 – clay. Grave 740: 1 – bronze; 2–4 – clay. Grave 797: 1, 2 – clay.

Grave 798

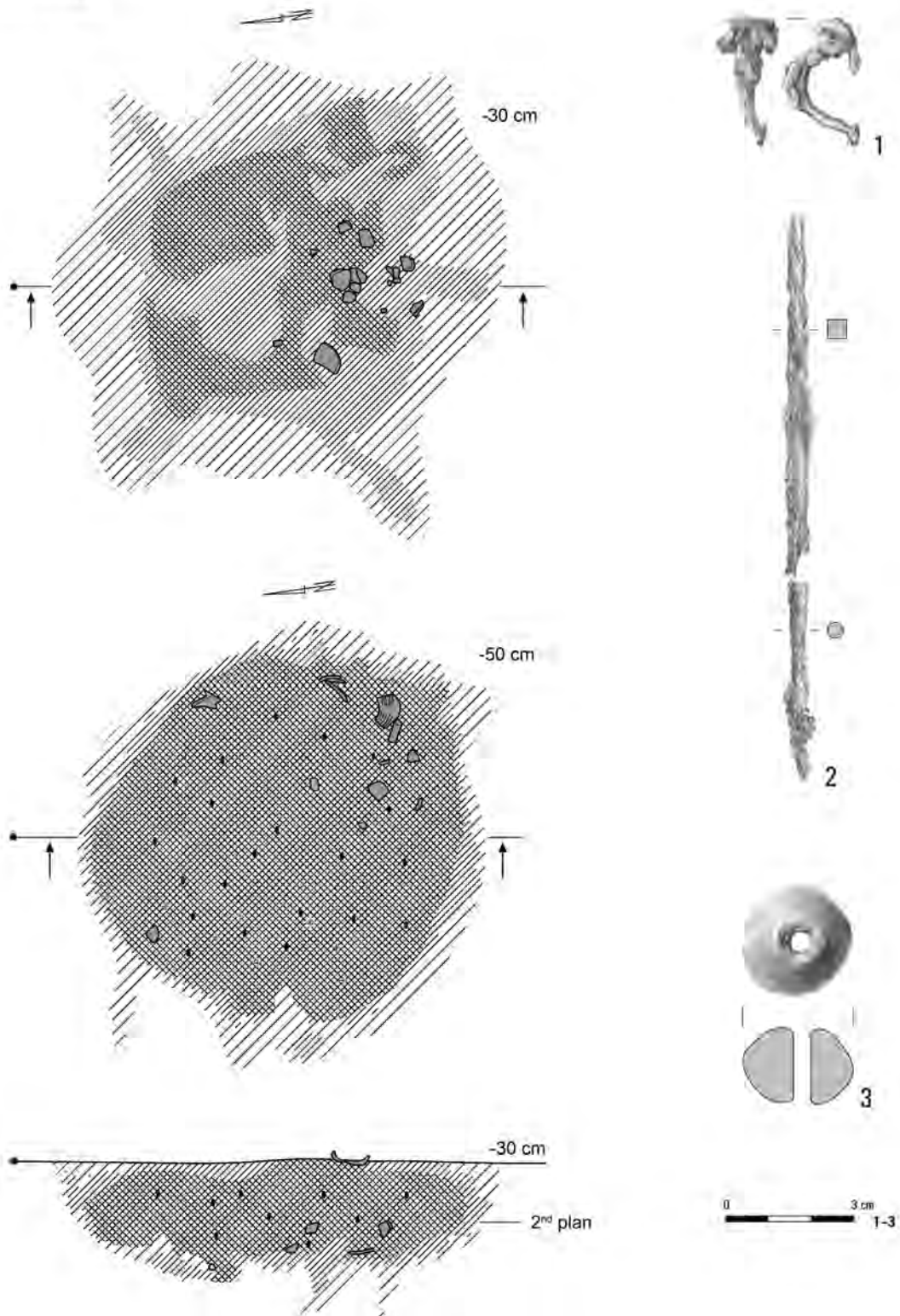

Pl. CCXLI. Kleszewo, site 8. Grave 798: 1, 2 – iron; 3 – clay.

Grave 798

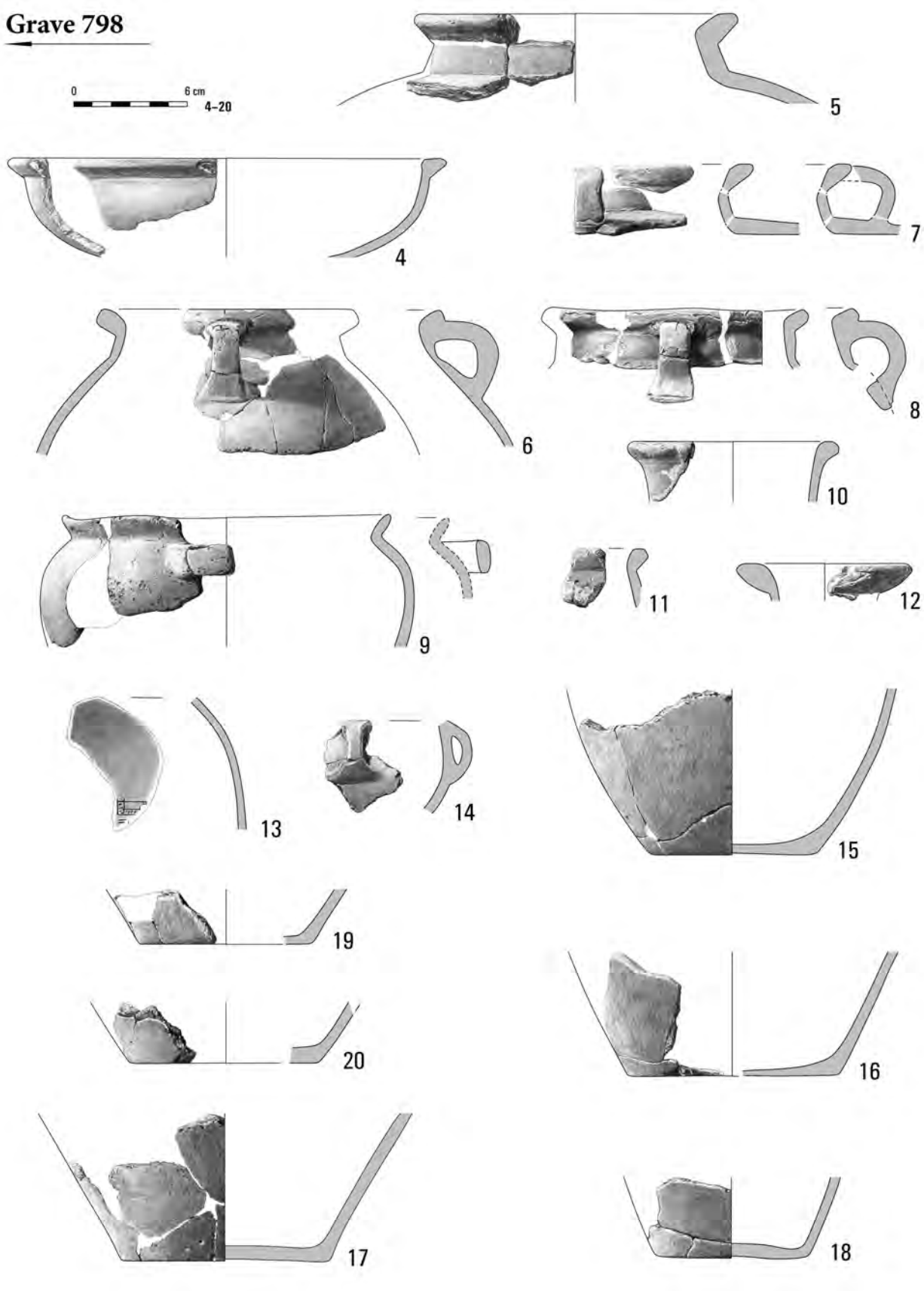

Pl. CCXLII. Kleszewo, site 8. Grave 798: 4-20 - clay.

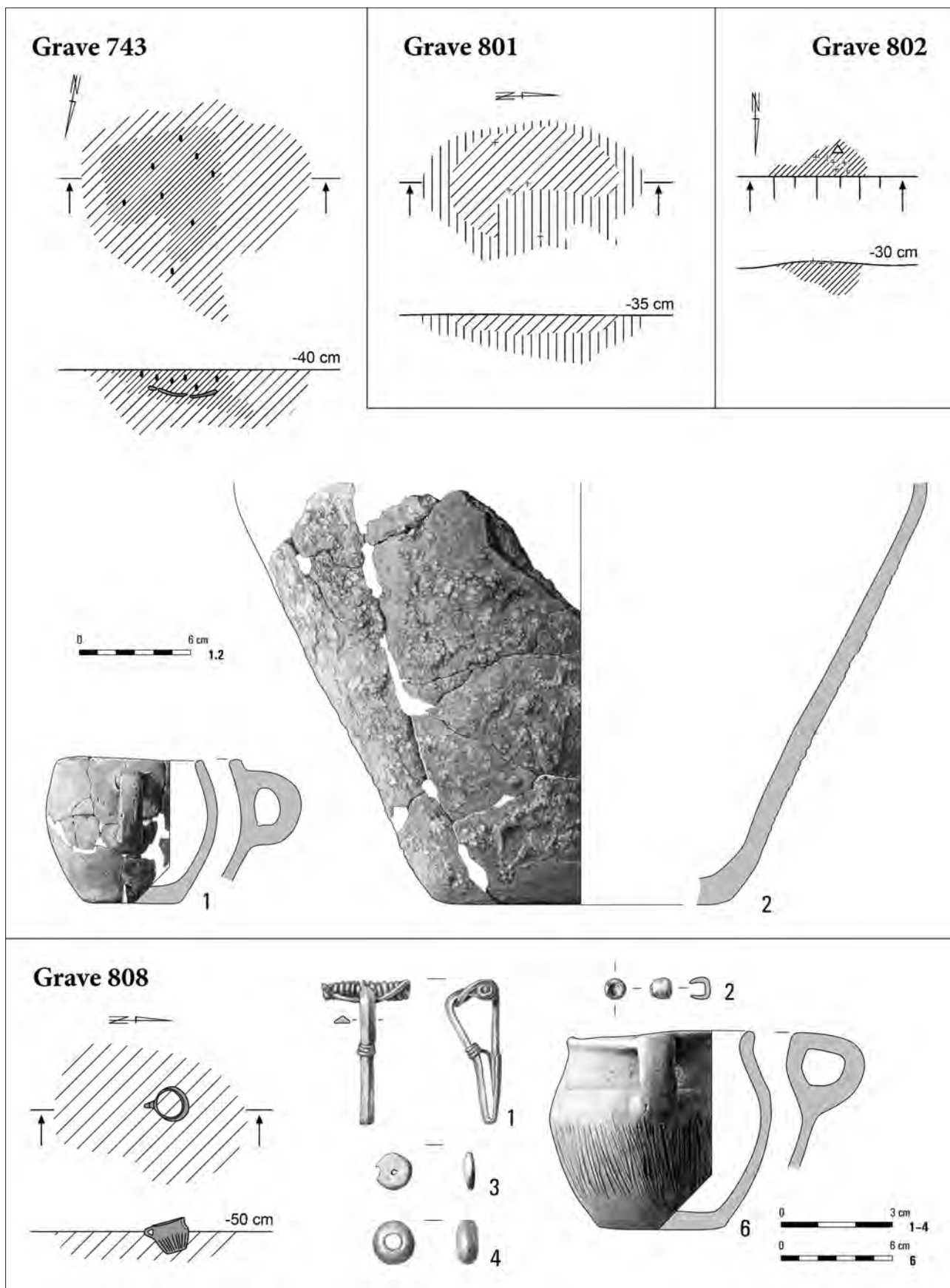

Pl. CCXLIII. Kleszewo, site 8. Grave 743: 1, 2 – clay. Grave 801. Grave 802.
Grave 808: 1 – bronze; 2 – non-ferrous metal; 3 – amber; 4 – glass; 6 – clay.

Grave 830

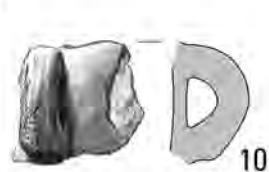
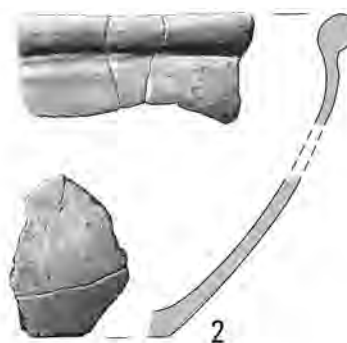
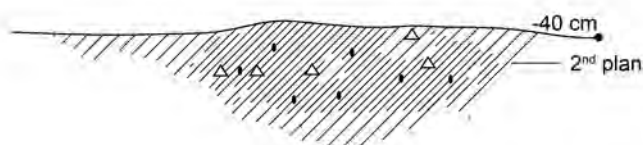
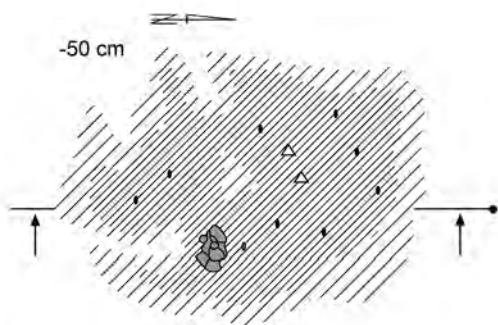
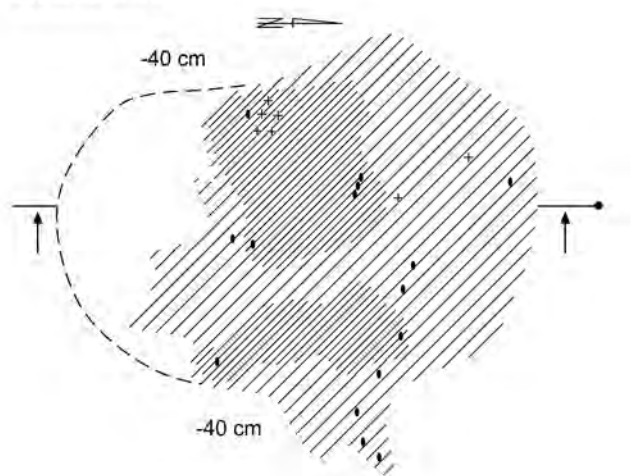

Pl. CCXLIV. Kleszewo, site 8. Grave 830: 1 – iron; 2–15 – clay.

Grave 831

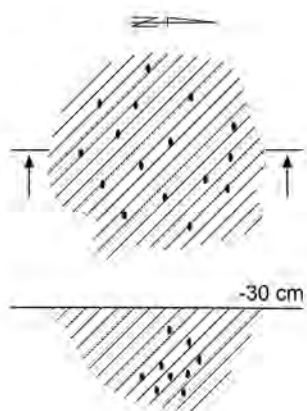

Grave 833

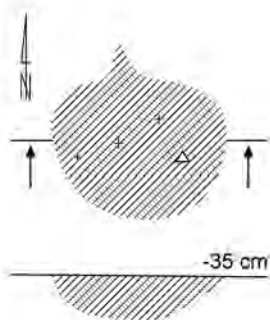

Grave 838

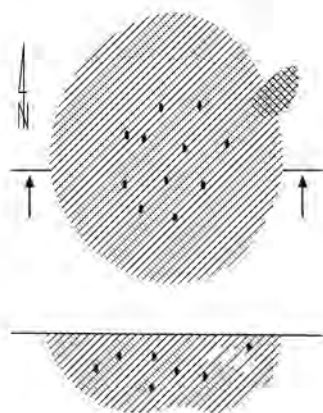

„Grave” 832

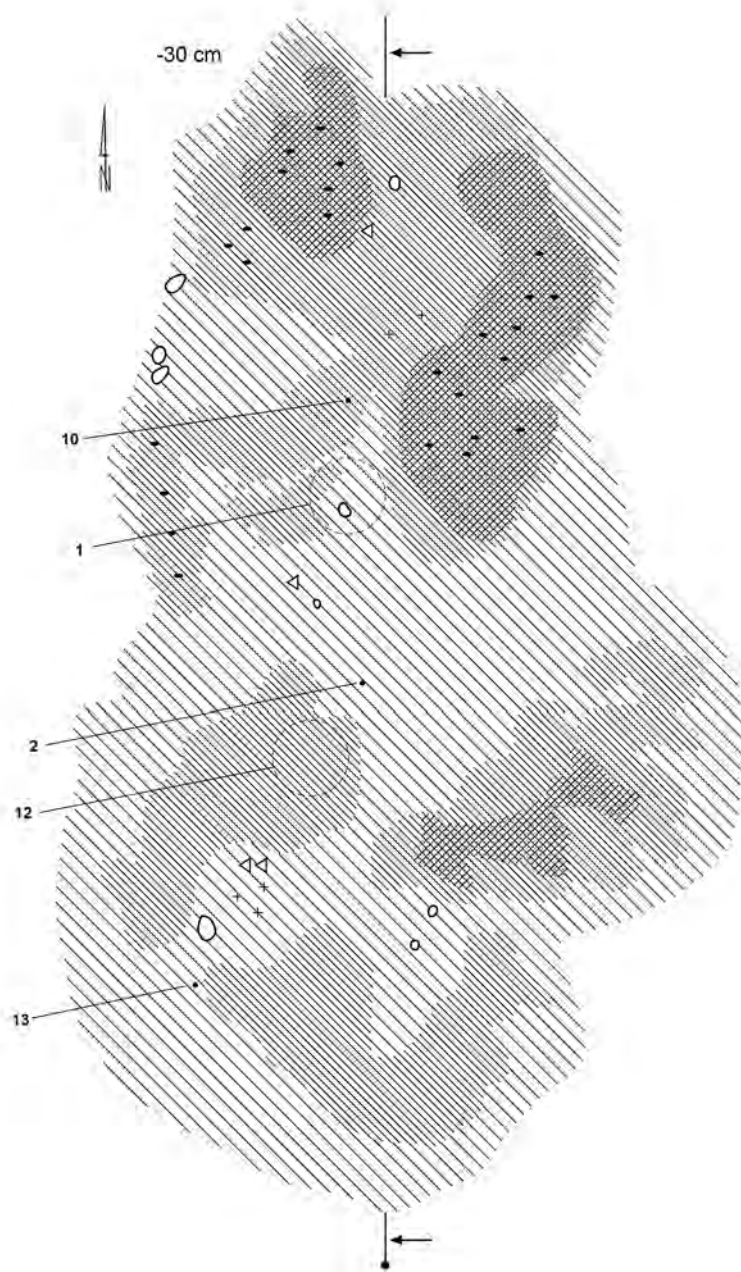

Pl. CCXLV. Kleszewo, site 8. Grave 831. „Grave” 832. Grave 833. Grave 838.

„Grave” 832



Pl. CCXLVI. Kleszewo, site 8. „Grave” 832.

„Grave” 832

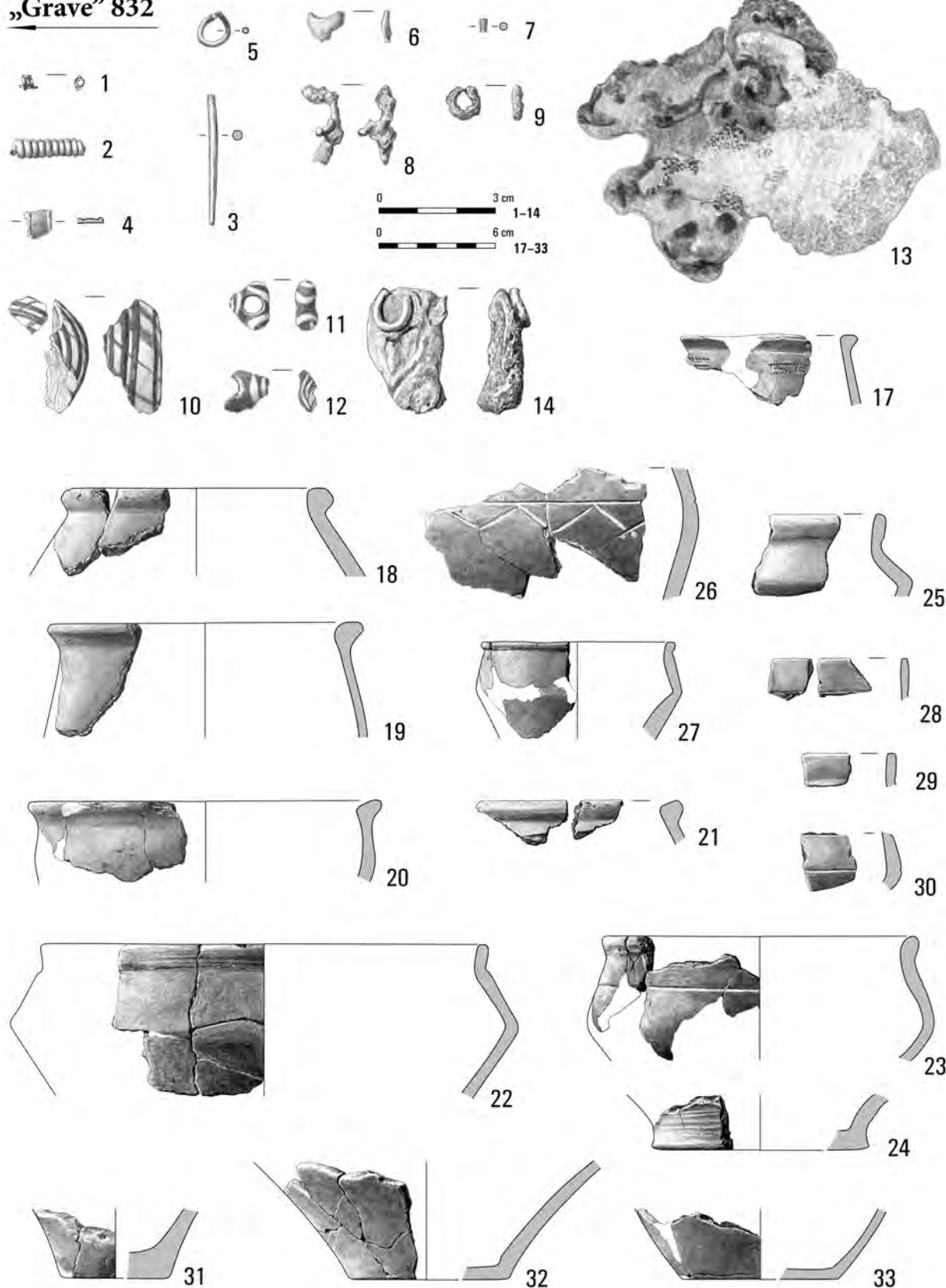

Pl. CCXLVII. Kleszewo, site 8. „Grave” 832: 1 – silver; 2–8 – bronze; 9 – iron; 10–14 – glass; 17–33 – clay.

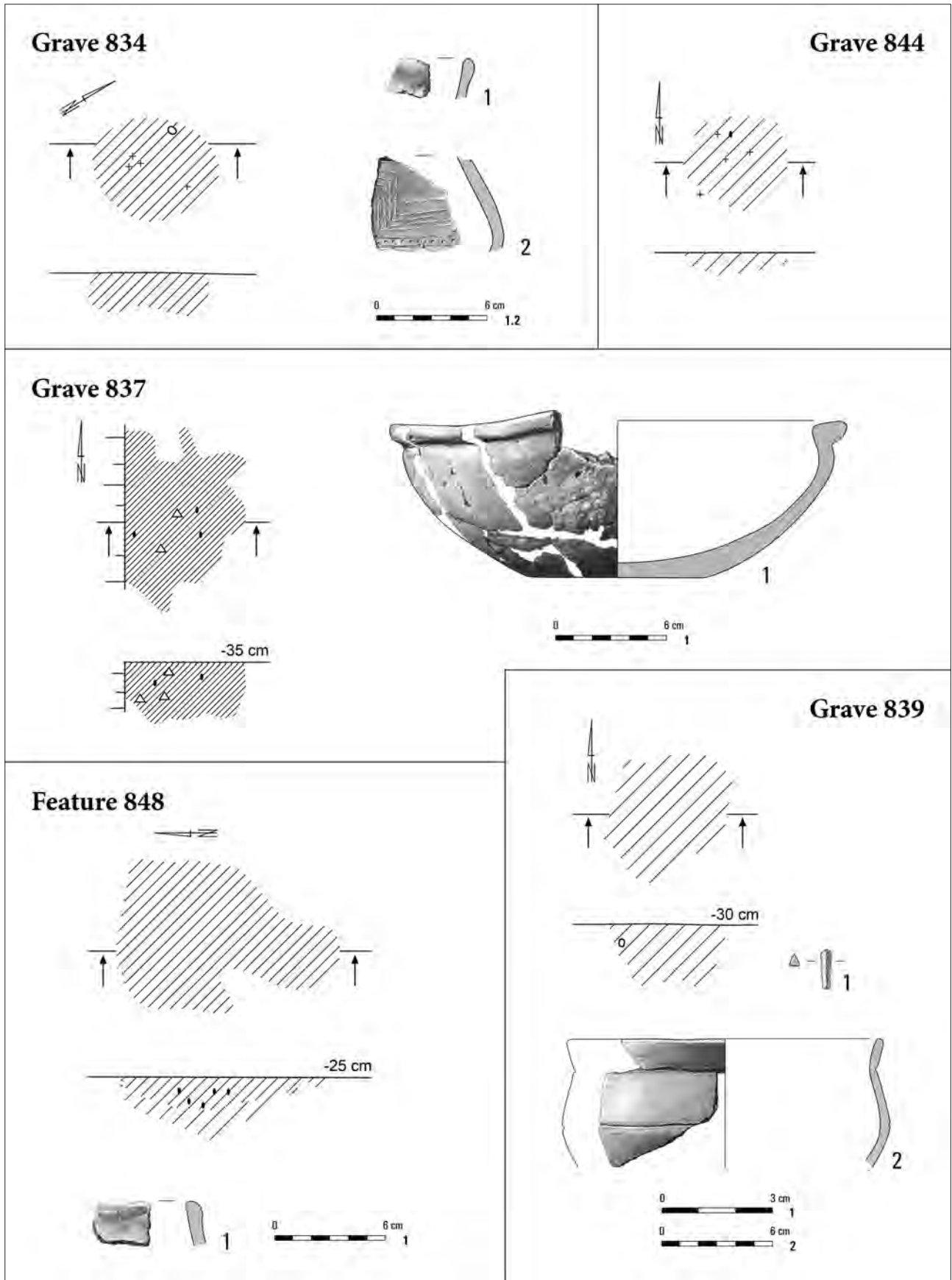

Pl. CCXLVIII. Kleszewo, site 8. Grave 834: 1, 2 – clay. Grave 837: 1 – clay. Grave 839: 1 – bone; 2 – clay. Grave 844. Feature 848: 1 – clay.

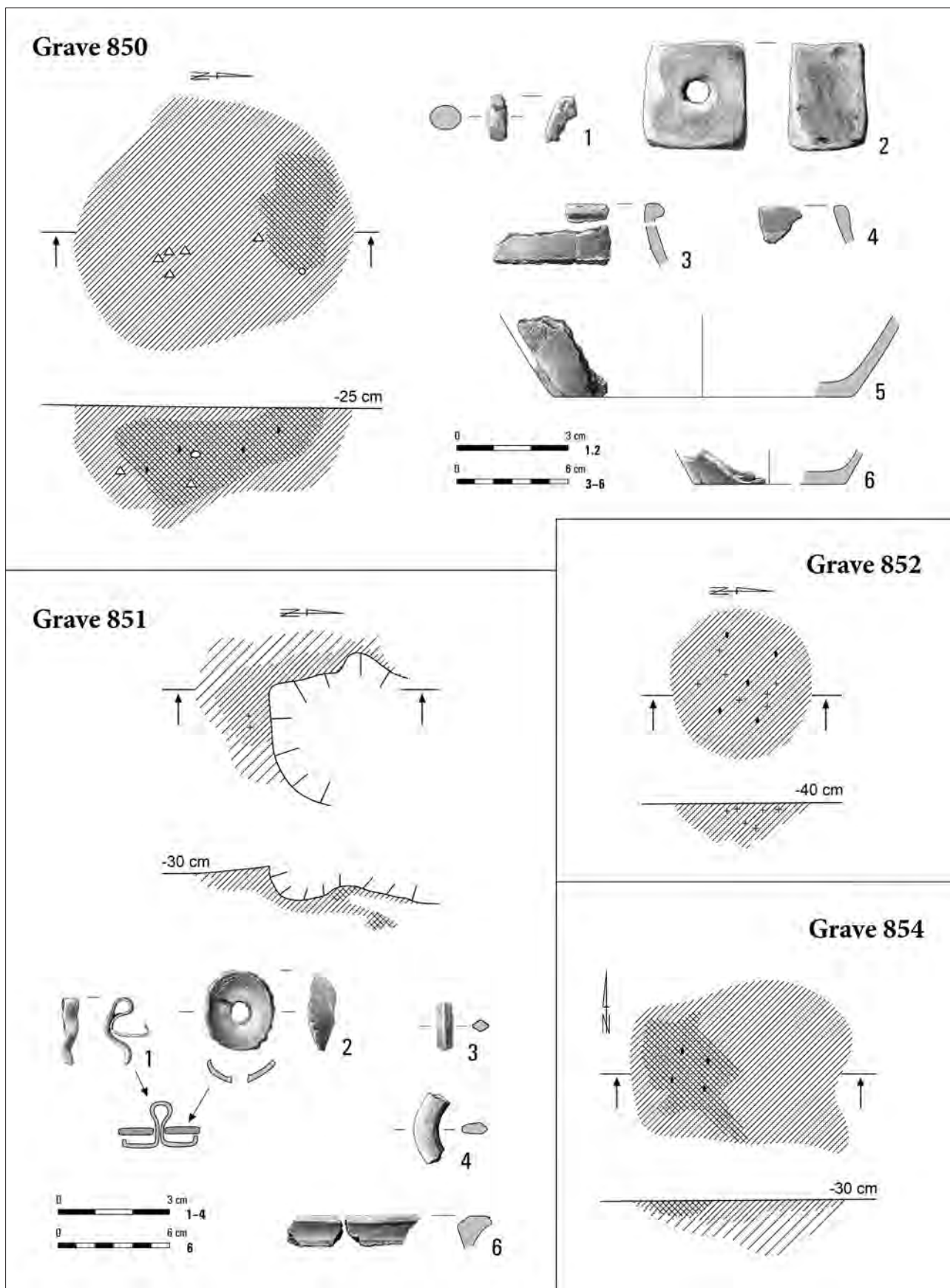

Pl. CCXLIX. Kleszewo, site 8. Grave 850: 1 – bronze; 2-6 – clay. Grave 851: 1-4 – bronze; 6 – clay. Grave 852. Grave 854.

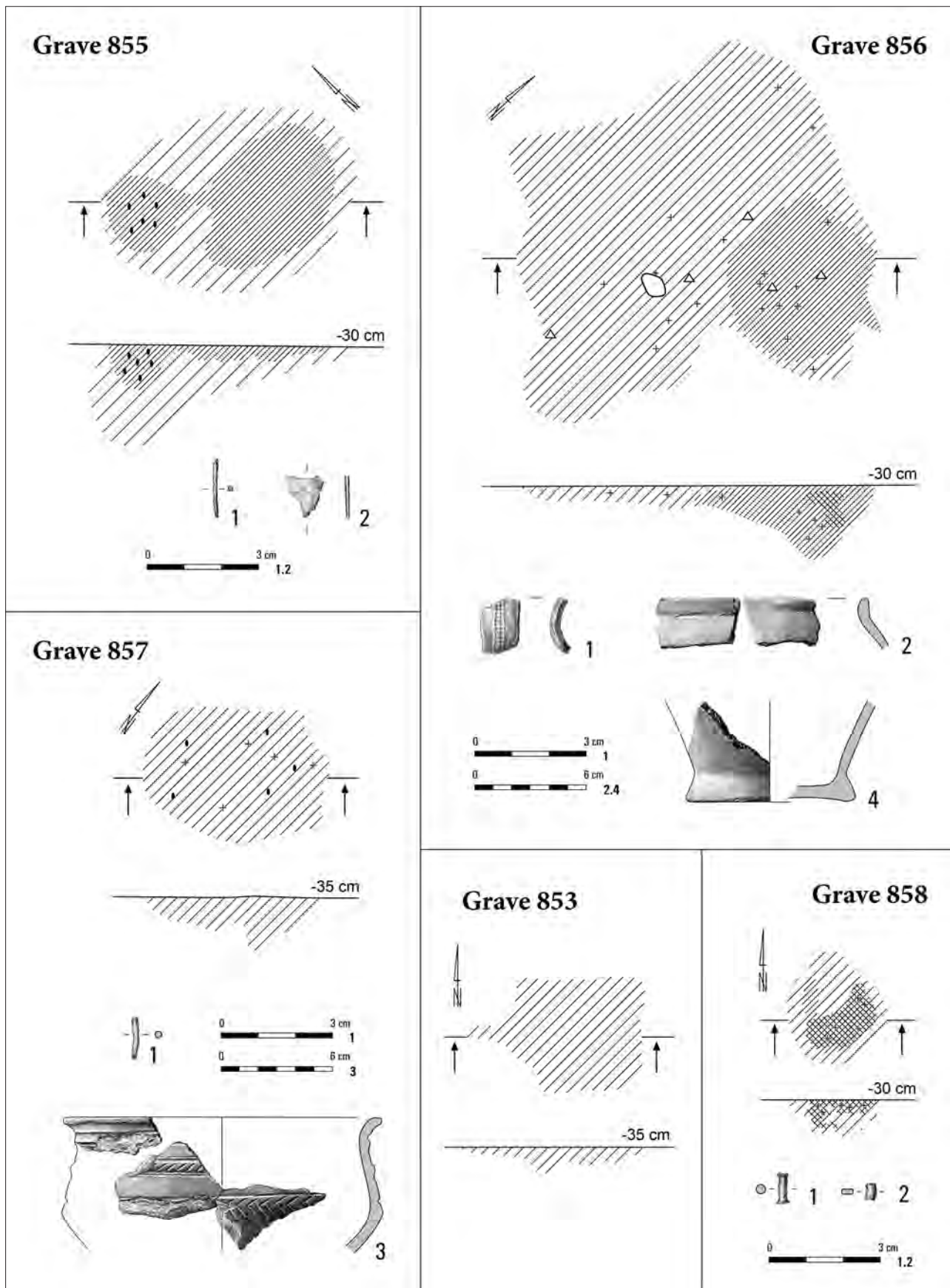

Pl. CCL. Kleszewo, site 8. Grave 853. Grave 855: 1, 2 – iron. Grave 856: 1 – bronze; 2, 4 – clay. Grave 857: 1 – bronze; 3 – clay. Grave 858: 1 – iron; 2 – bronze.

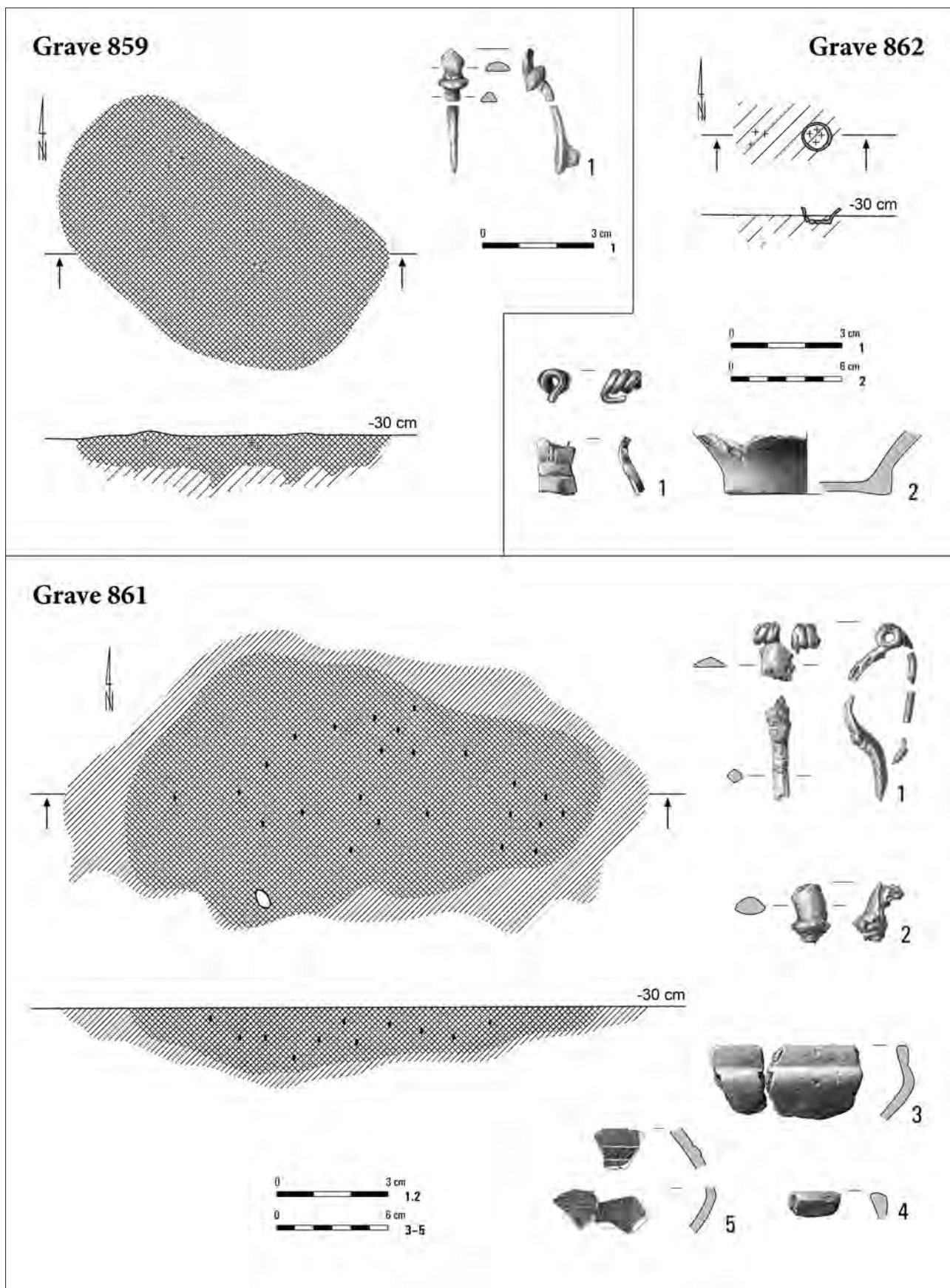

Pl. CCLI. Kleszewo, site 8. Grave 859: 1 – bronze. Grave 861: 1, 2 – bronze; 3–5 – clay. Grave 862: 1 – bronze; 2 – clay.

Grave 860

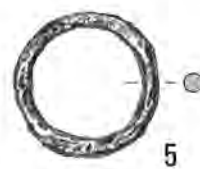
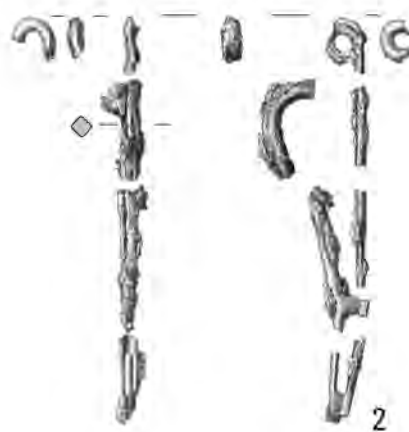
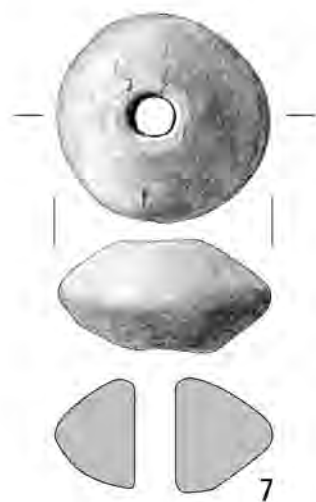
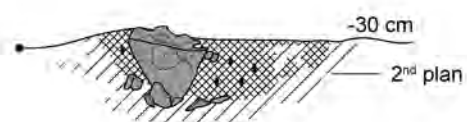
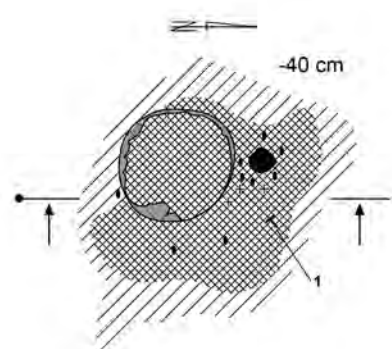
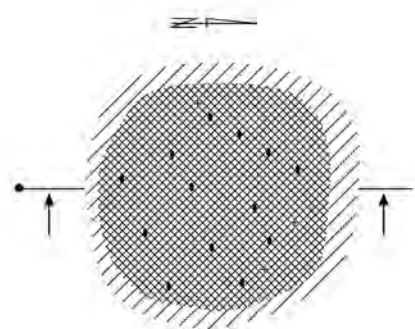

Pl. CCLII. Kleszewo, site 8. Grave 860: 1-6 - iron; 7 - clay.

Grave 860

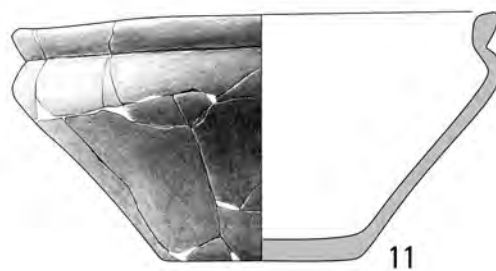
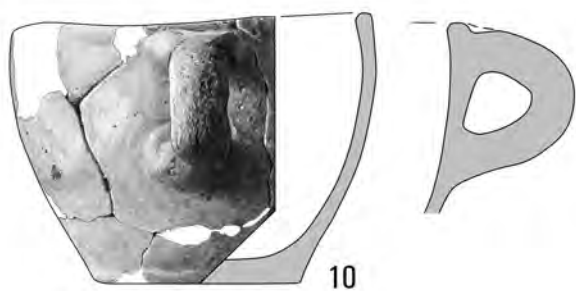
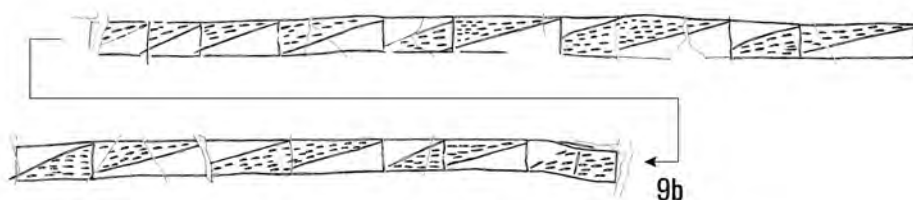
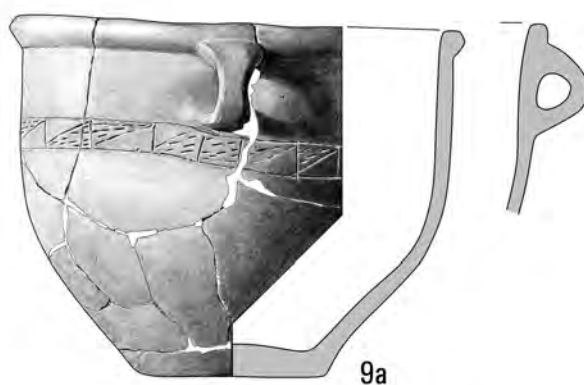
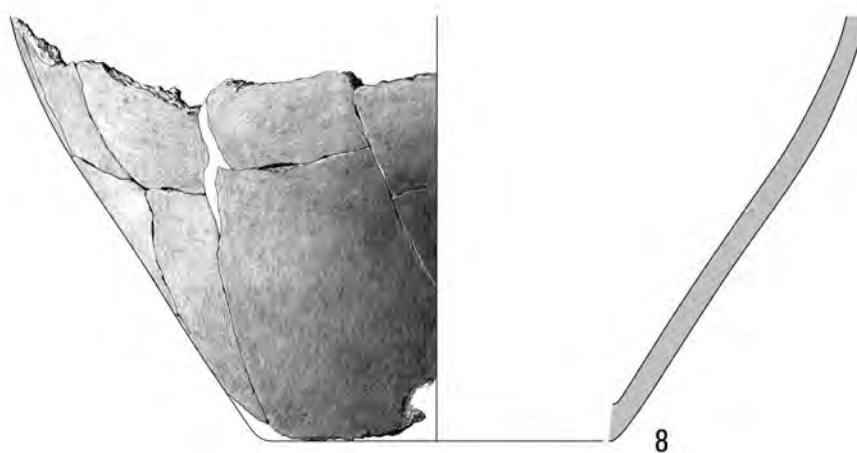

Pl. CCLIII. Kleszewo, site 8. Grave 860: 8-11 – clay.

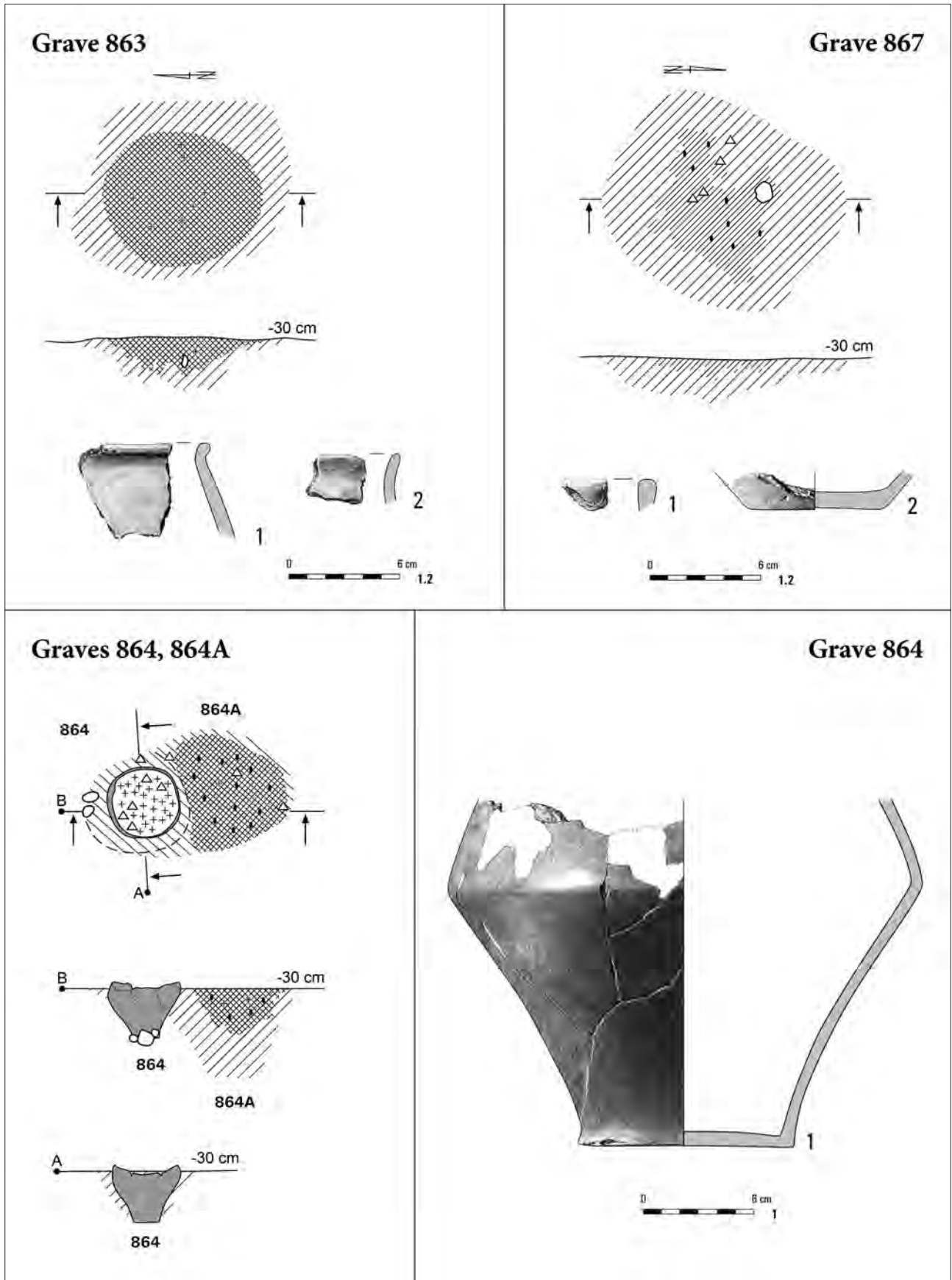

Pl. CCLIV. Kleszewo, site 8. Grave 863: 1, 2 – clay. Grave 864: 1 – clay. Grave 864A. Grave 867: 1, 2 – clay.

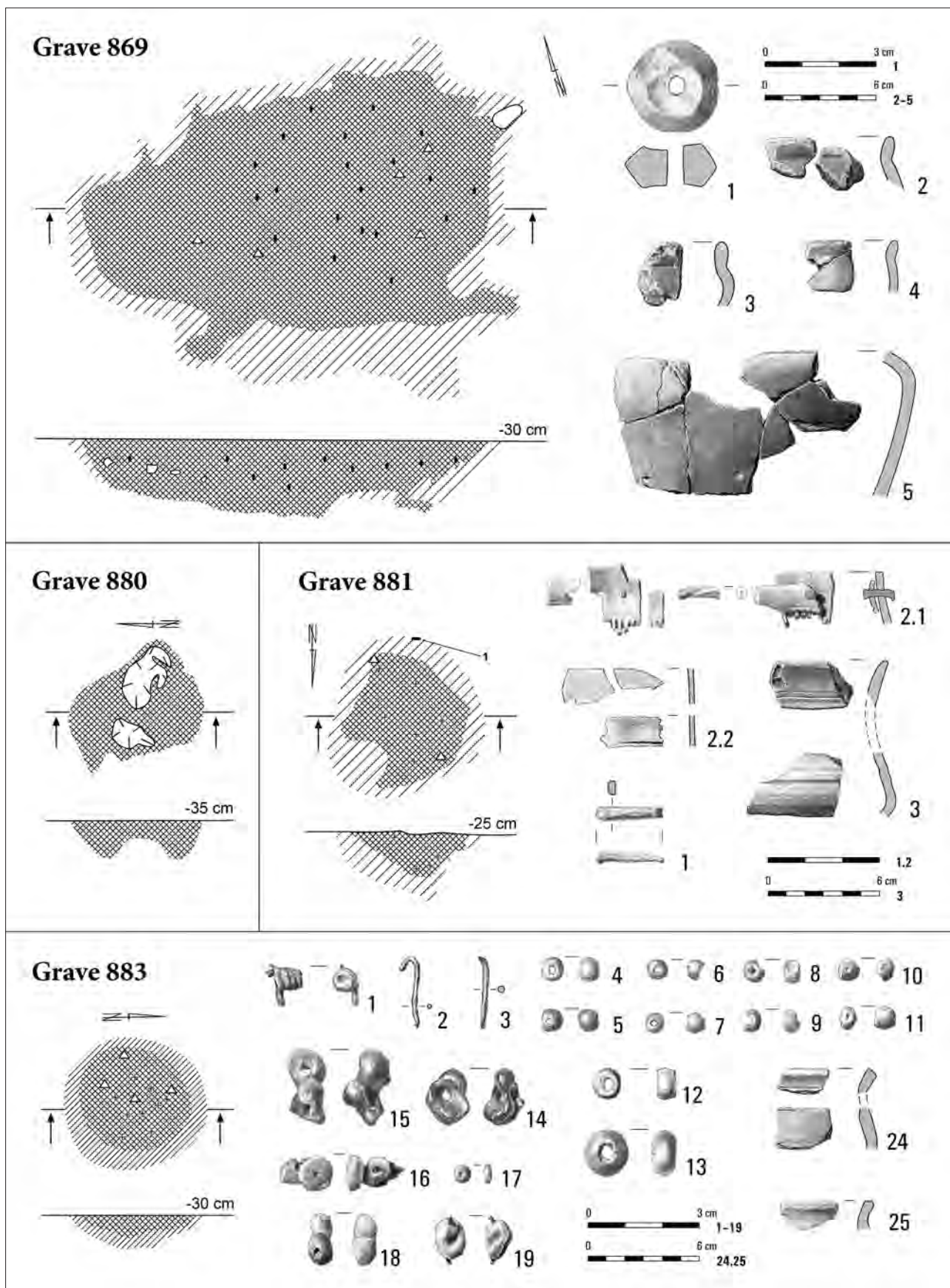

Pl. CCLV. Kleszewo, site 8. Grave 869: 1-5 – clay. Grave 880. Grave 881: 1 – bronze; 2 – bone/bronze; 3 – clay. Grave 883: 1-3 – bronze; 4-18 – glass; 19 – glass/bronze; 24, 25 – clay.

Graves 884, 887

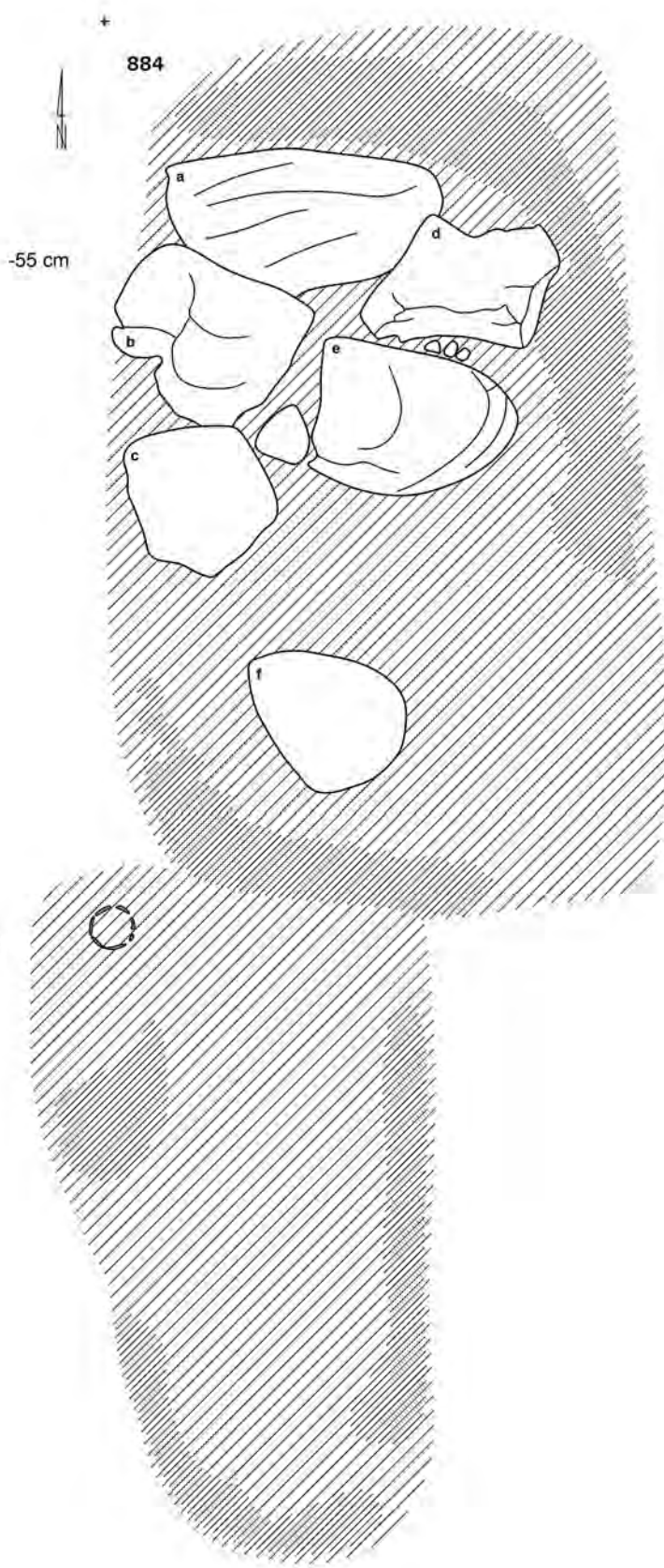

Pl. CCLVI. Kleszewo, site 8. Graves 884, 887.

Graves 884, 887

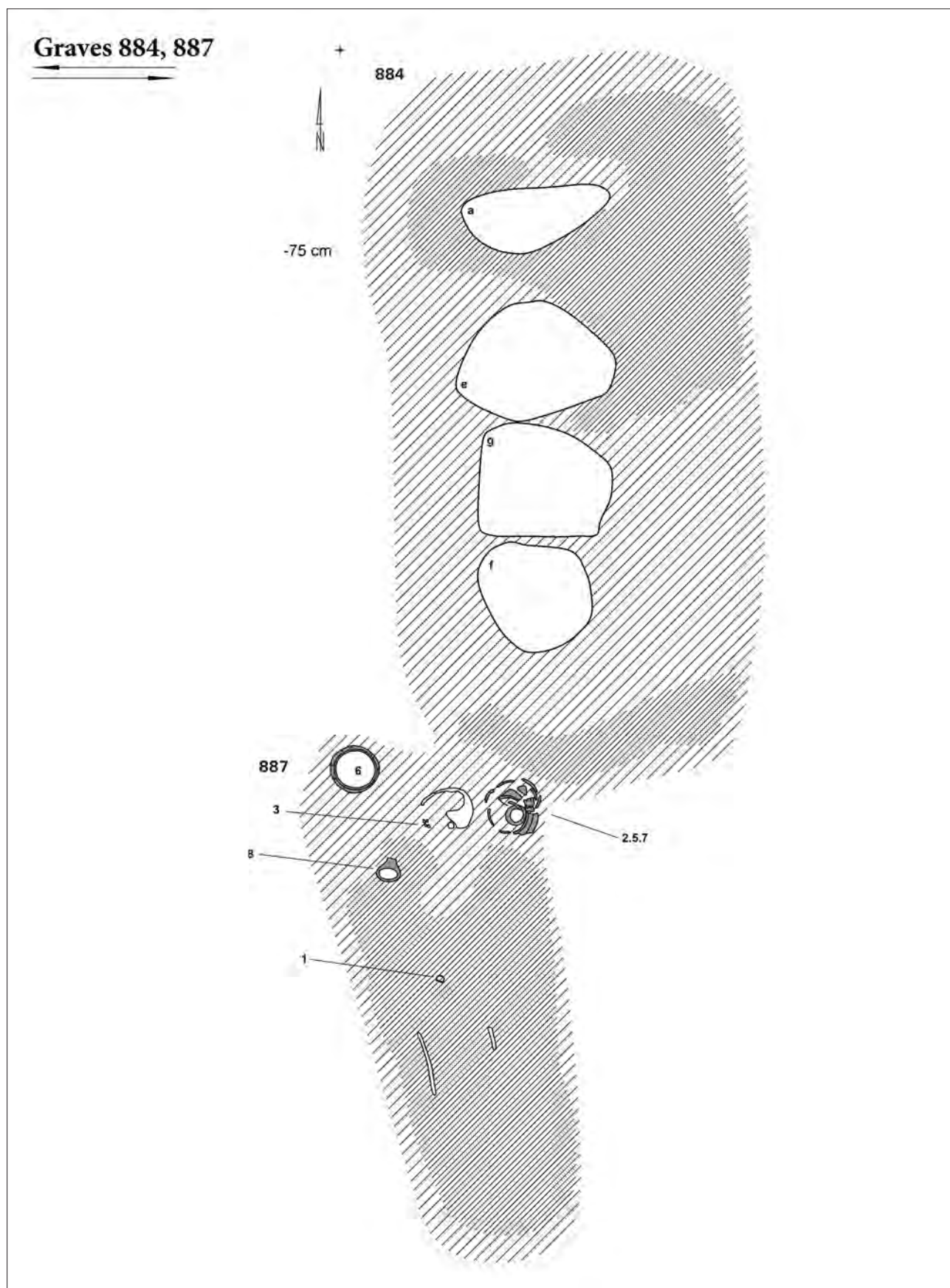

Pl. CCLVII. Kleszewo, site 8. Graves 884, 887.

Grave 884

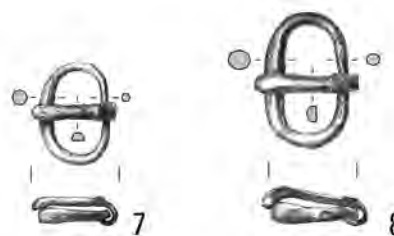
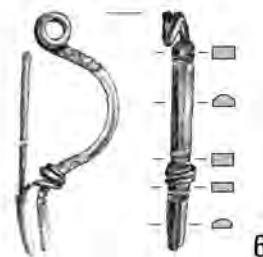
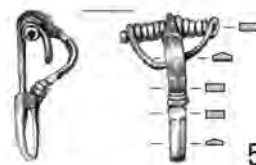
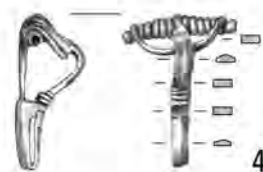
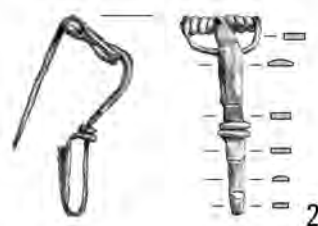
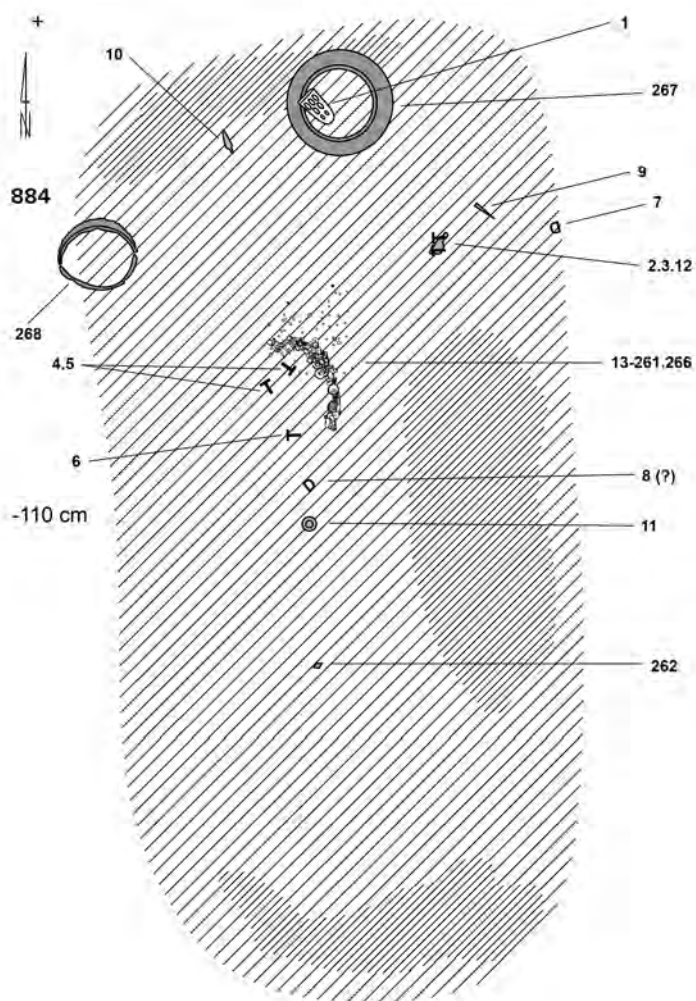

0 3 cm 1-8

Pl. CCLVIII. Kleszewo, site 8. Grave 884: 1 – glass; 2, 3, 6–8 – bronze; 4, 5 – silver.

Grave 884

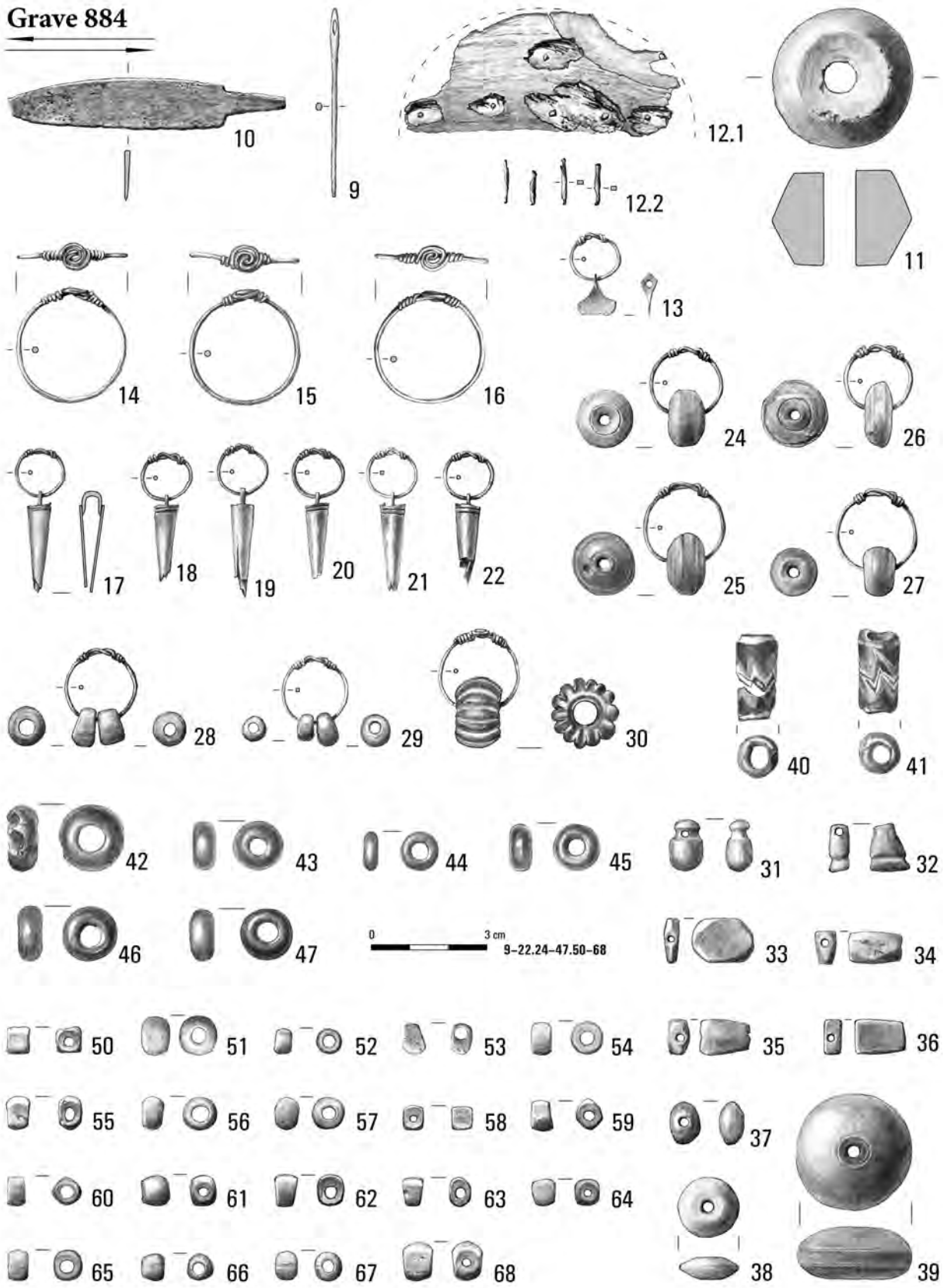

Pl. CCLIX. Kleszewo, site 8. Grave 884: 9, 10 – bronze; 11 – clay; 12 – bone (?)/bronze; 13–22 – silver; 24–27 – amber/bronze; 28–30 – glass/bronze; 31–39 – amber; 40–47, 50–68 – glass.

Grave 884

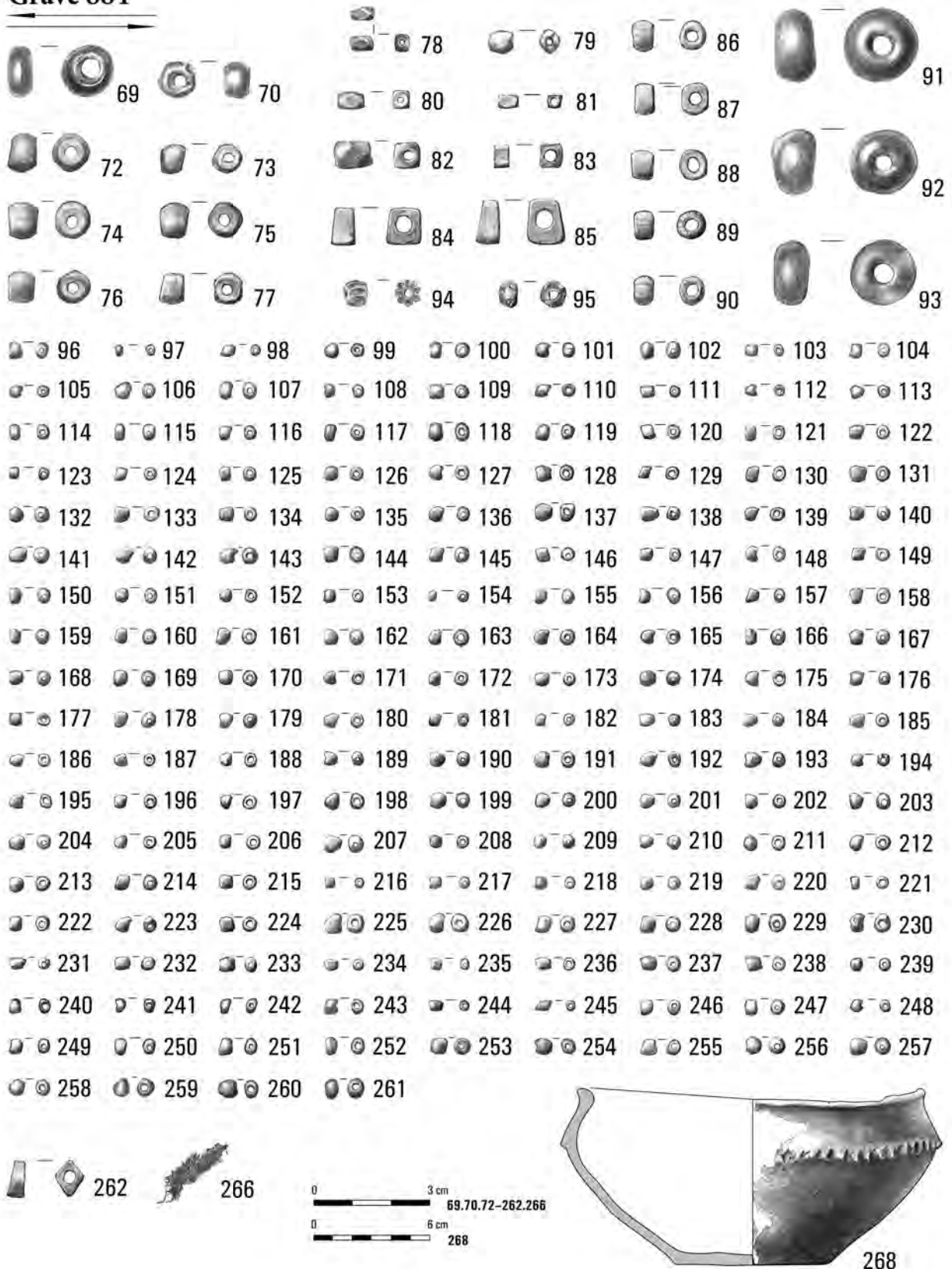

Pl. CCLX. Kleszewo, site 8. Grave 884: 69, 70, 72-262 – glass; 266 – flax; 268 – clay.

Grave 884



Grave 887

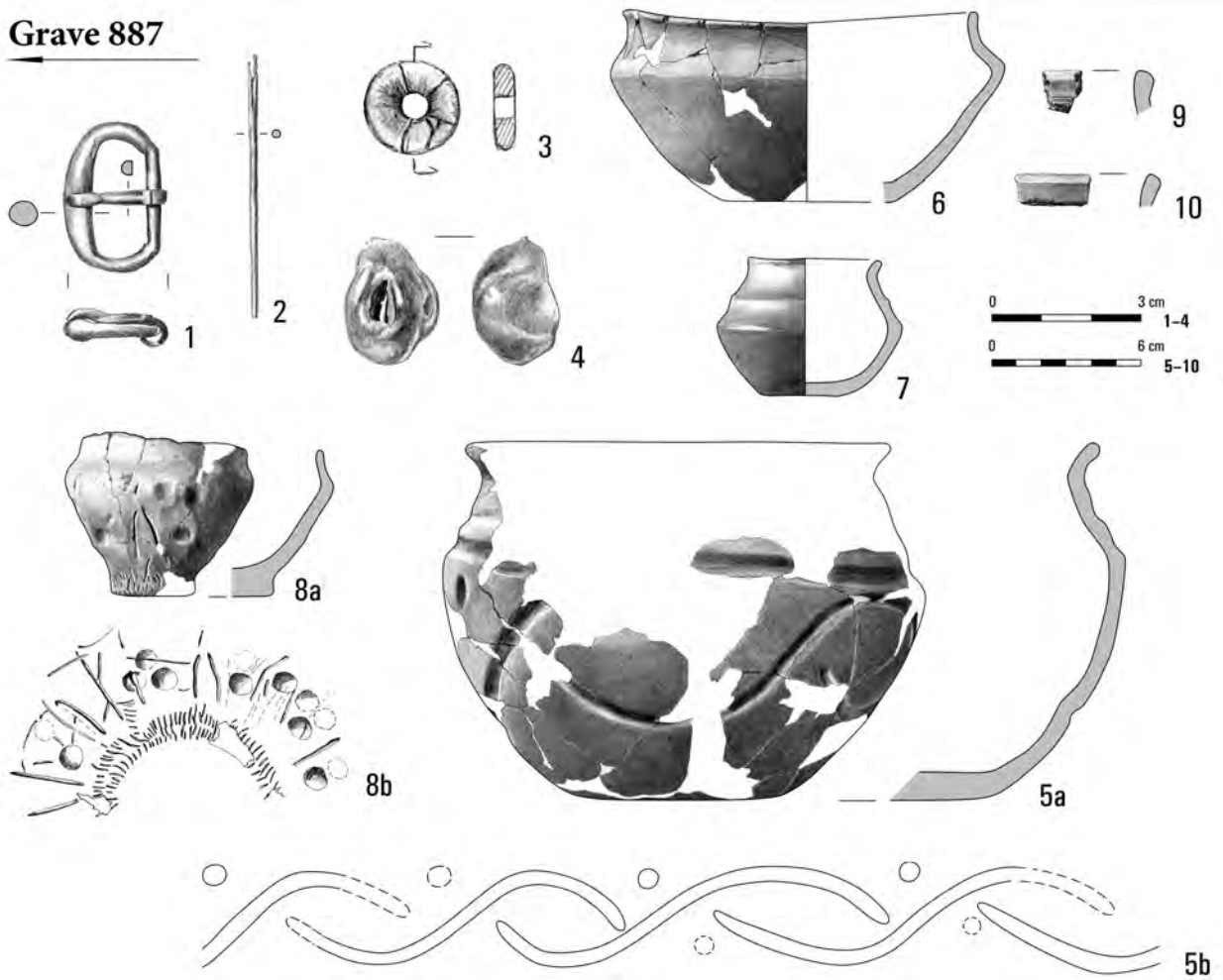

Pl. CCLXI. Kleszewo, site 8. Grave 884: 267, 269-272 – clay. Grave 887: 1, 2 – bronze; 3 – amber; 4 – glass; 5-10 – clay.

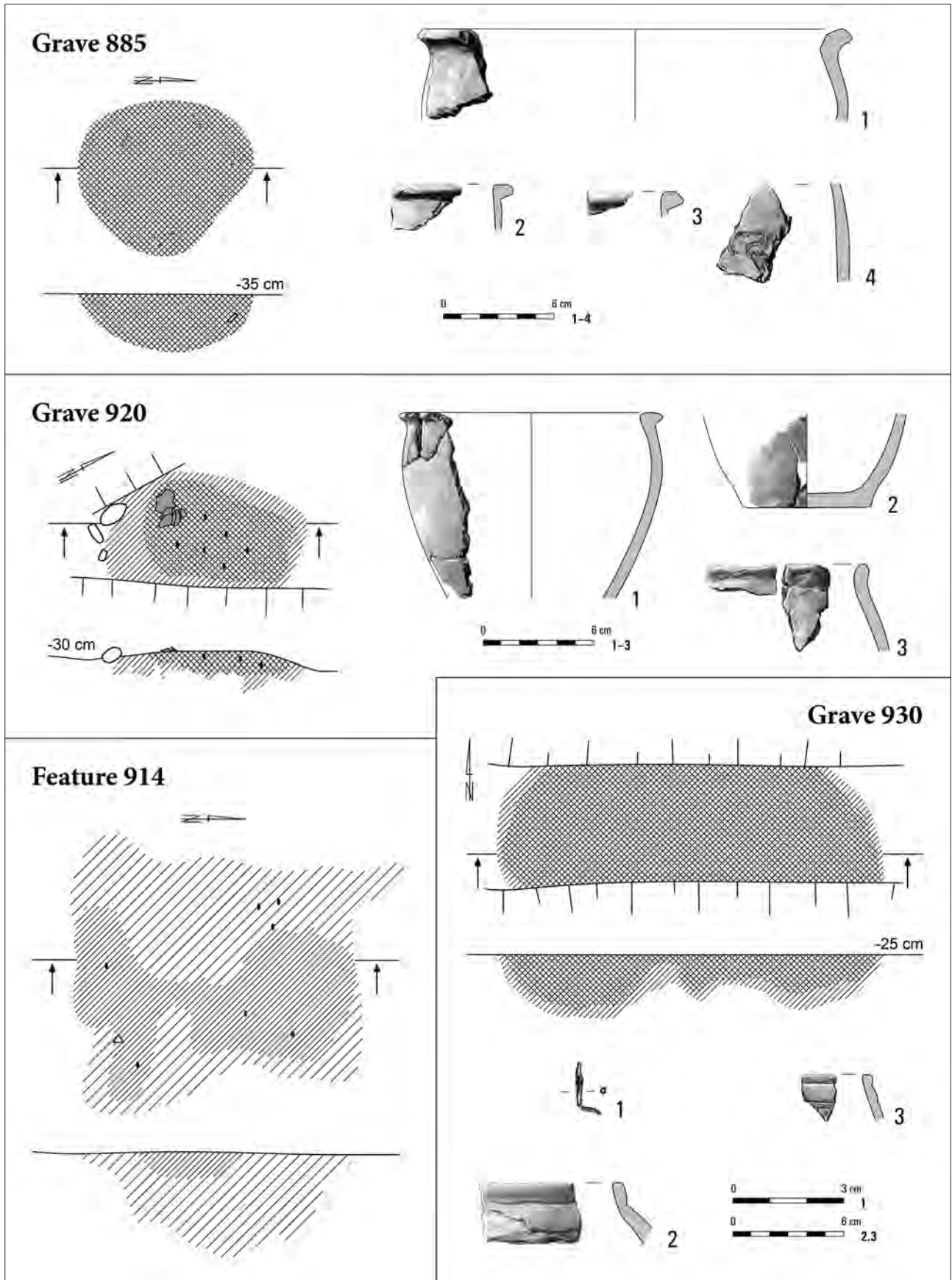

Pl. CCLXII. Kleszewo, site 8. Grave 885: 1-4 – clay. Feature 914. Grave 920: 1-3 – clay. Grave 930: 1 – bronze; 2, 3 – clay.

Graves 915, 916, 916A

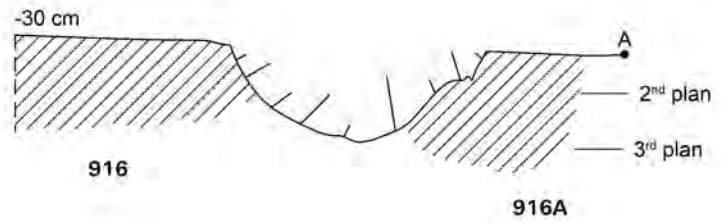
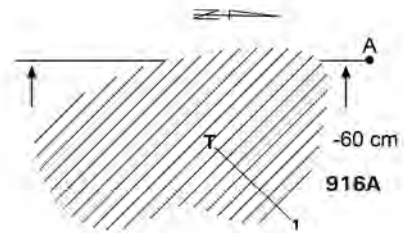
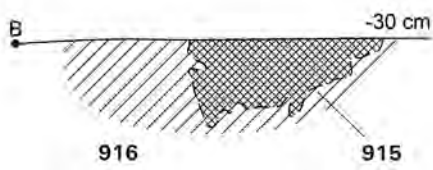
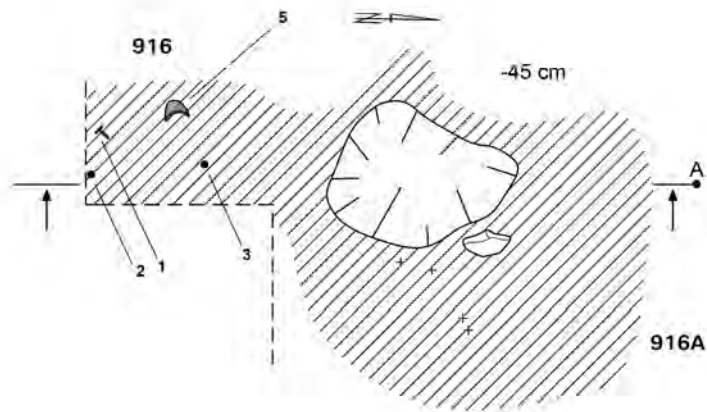
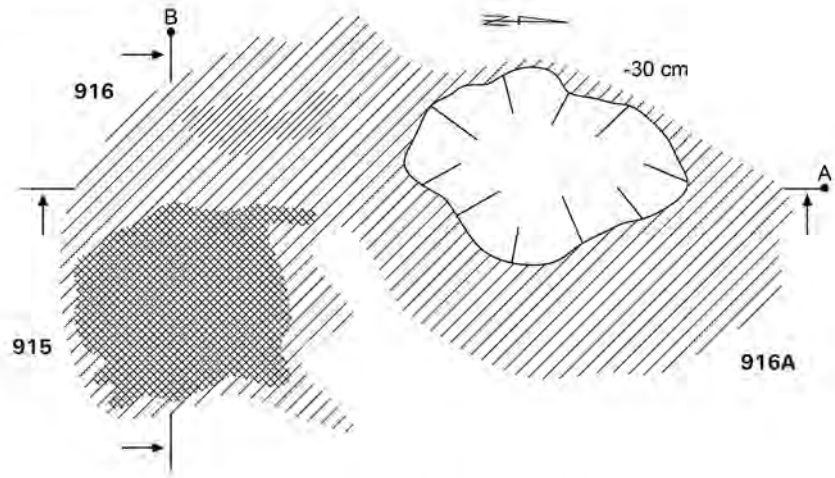

Pl. CCLXIII. Kleszewo, site 8. Graves 915, 916, 916A.

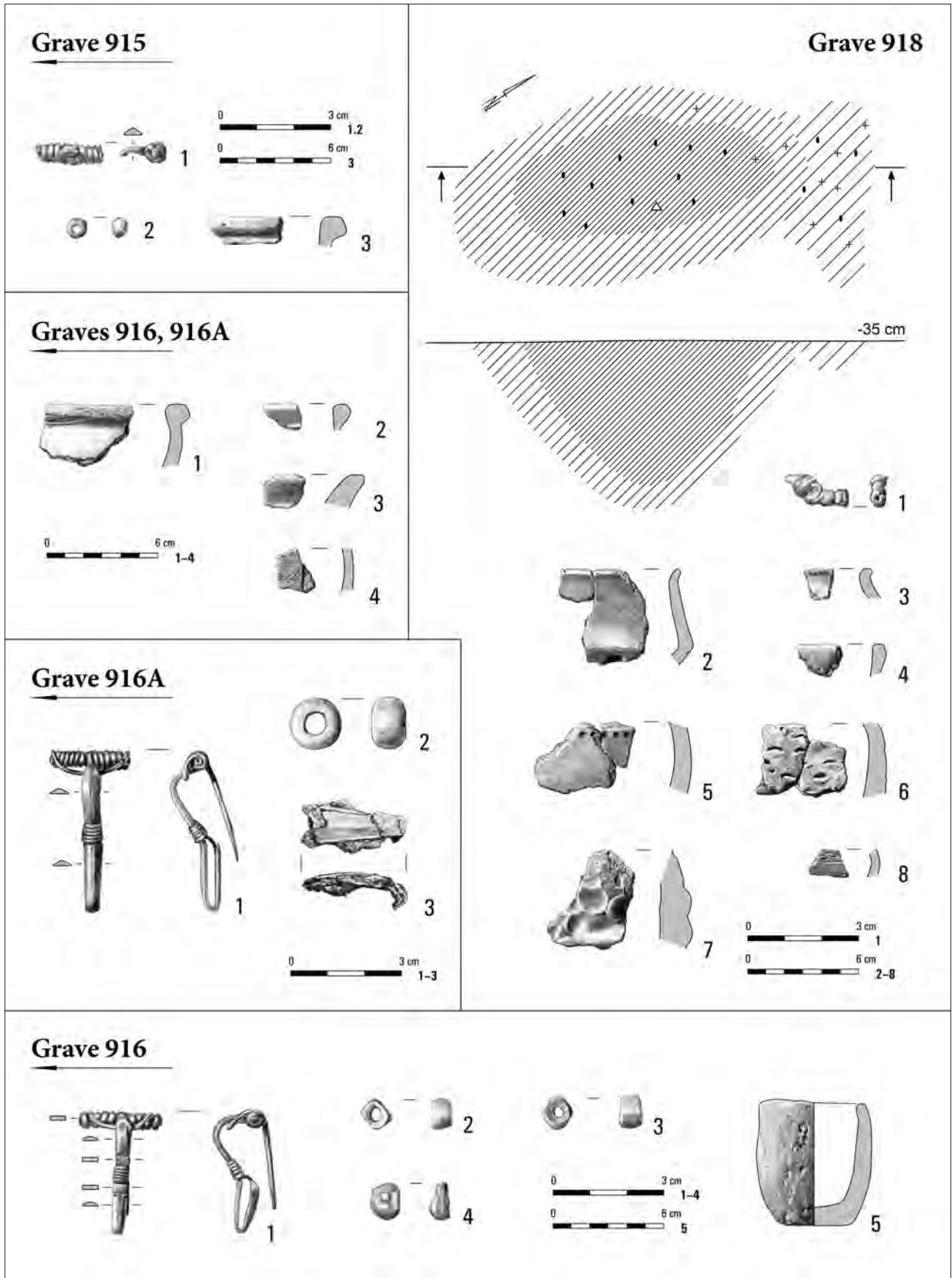

Pl. CCLXIV. Kleszewo, site 8. Grave 915: 1 – bronze; 2 – glass; 3 – clay. Grave 916: 1 – bronze; 2, 3 – glass; 4 – amber; 5 – clay. Grave 916A: 1 – bronze; 2 – glass; 3 – iron. Graves 916, 916A: 1-4 – clay. Grave 918: 1 – glass; 2-8 – clay.

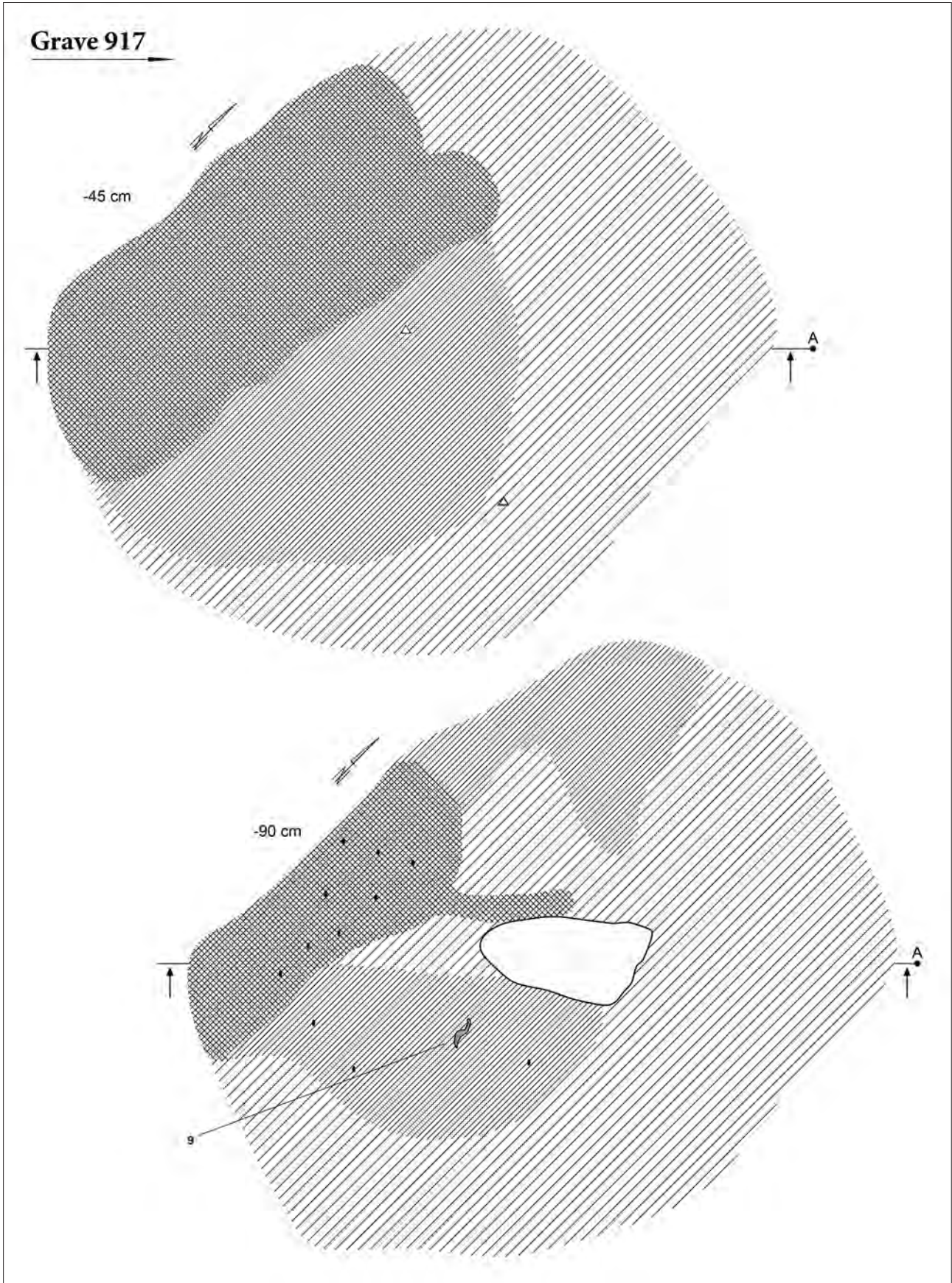

Pl. CCLXV. Kleszewo, site 8. Grave 917.

Grave 917

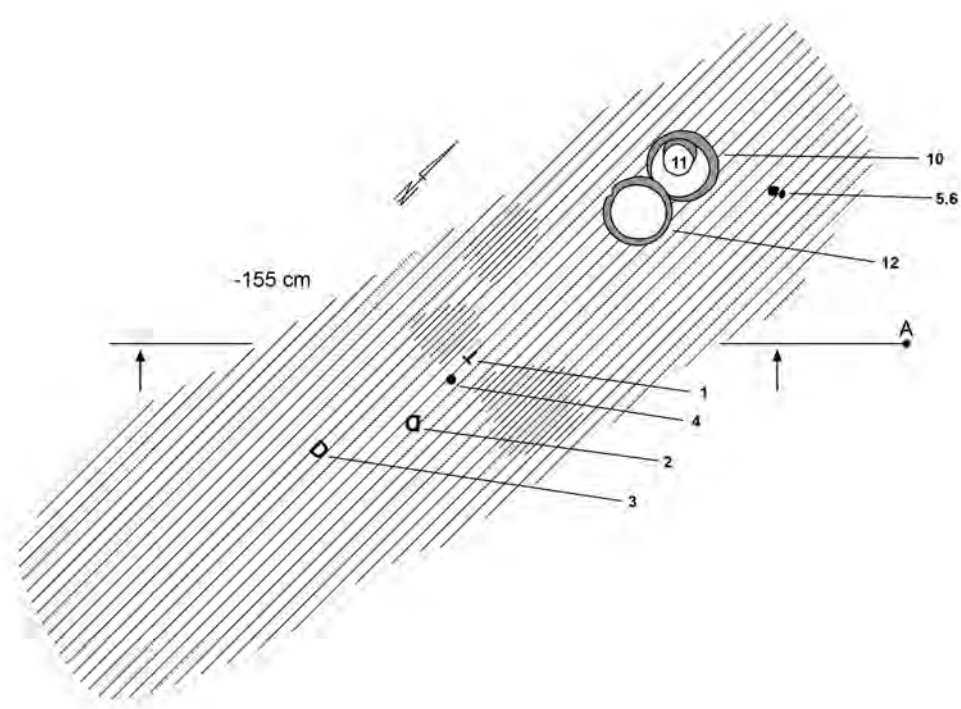
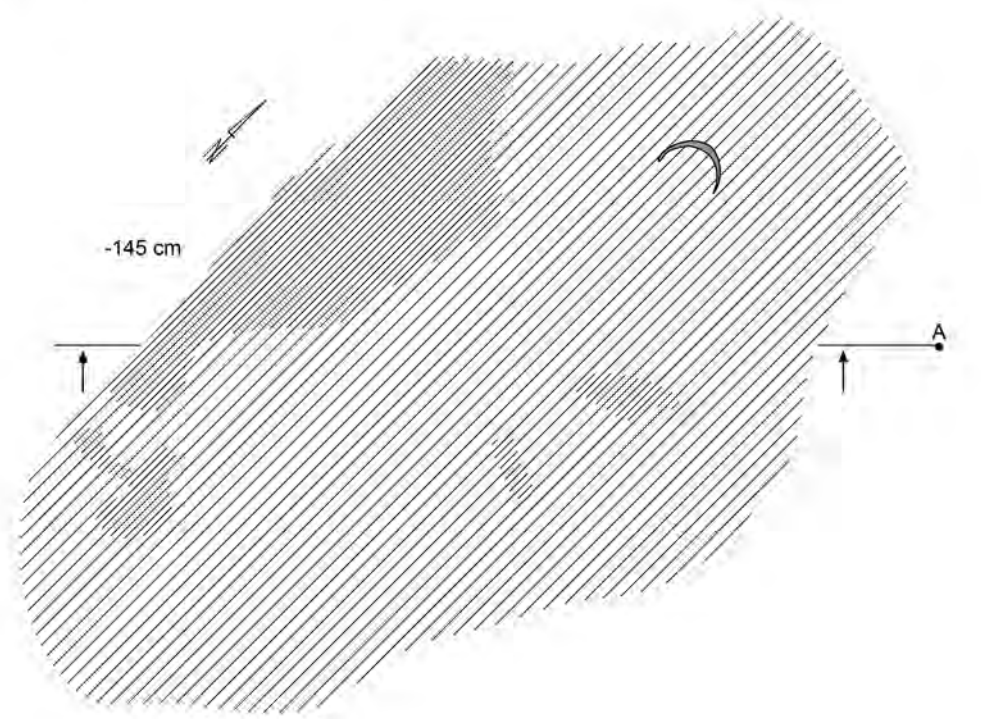

Pl. CCLXVI. Kleszewo, site 8. Grave 917.

Grave 917

-45 cm

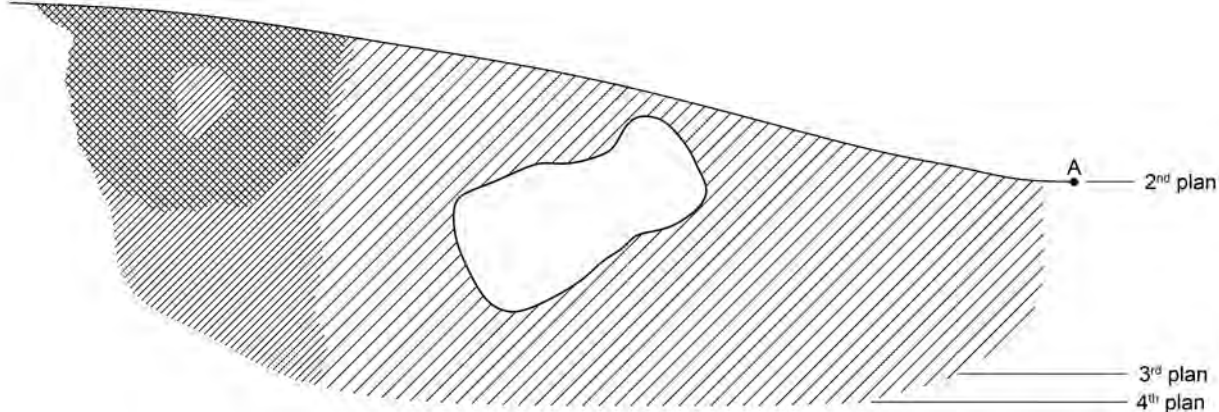

Pl. CCLXVII. Kleszewo, site 8. Grave 917: 1-3, 5 - bronze; 4 - amber; 6 - wood; 8, 9 - iron.

Grave 917

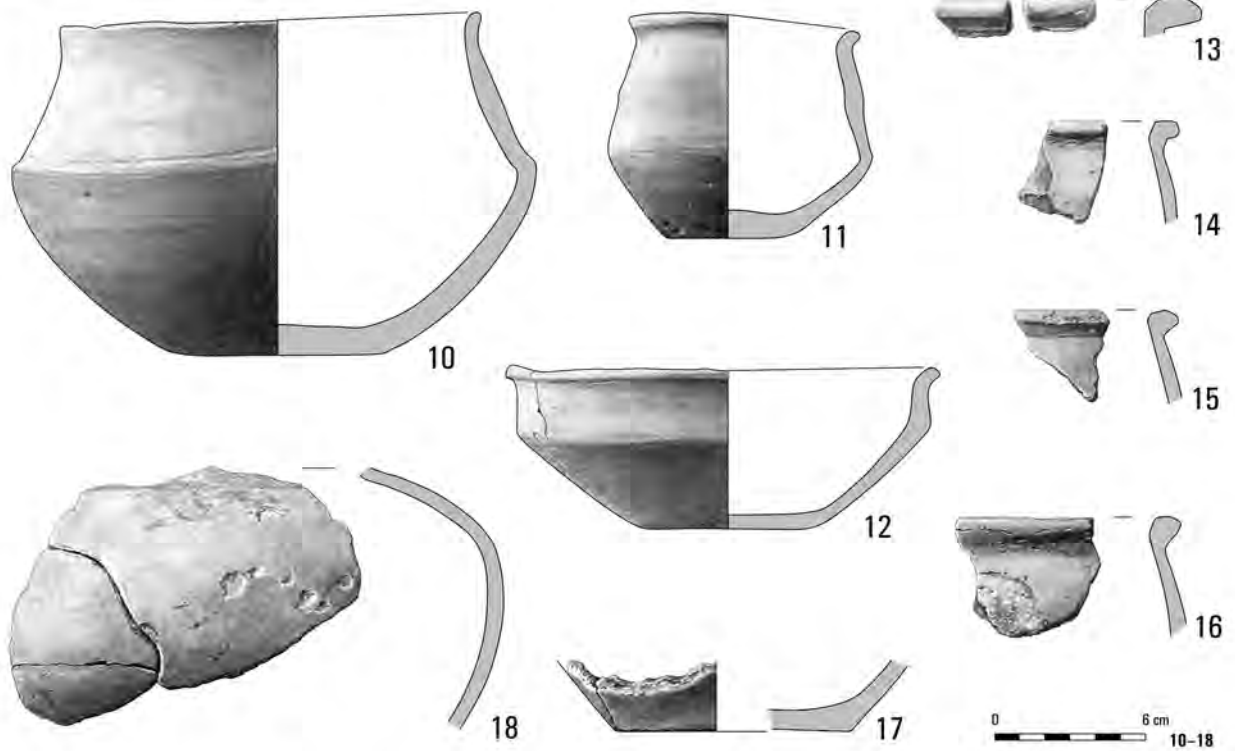

Grave 931

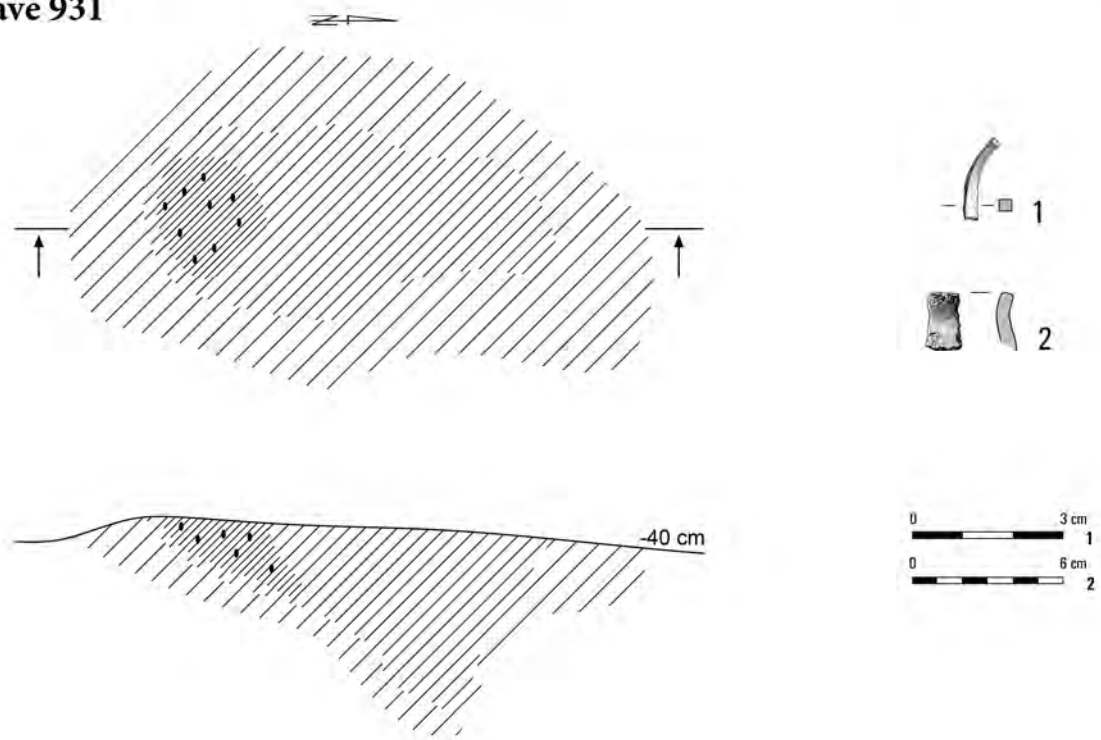

Pl. CCLXVIII. Kleszewo, site 8. Grave 917: 10-18 - clay. Grave 931: 1 - bronze; 2 - clay.

Grave 919

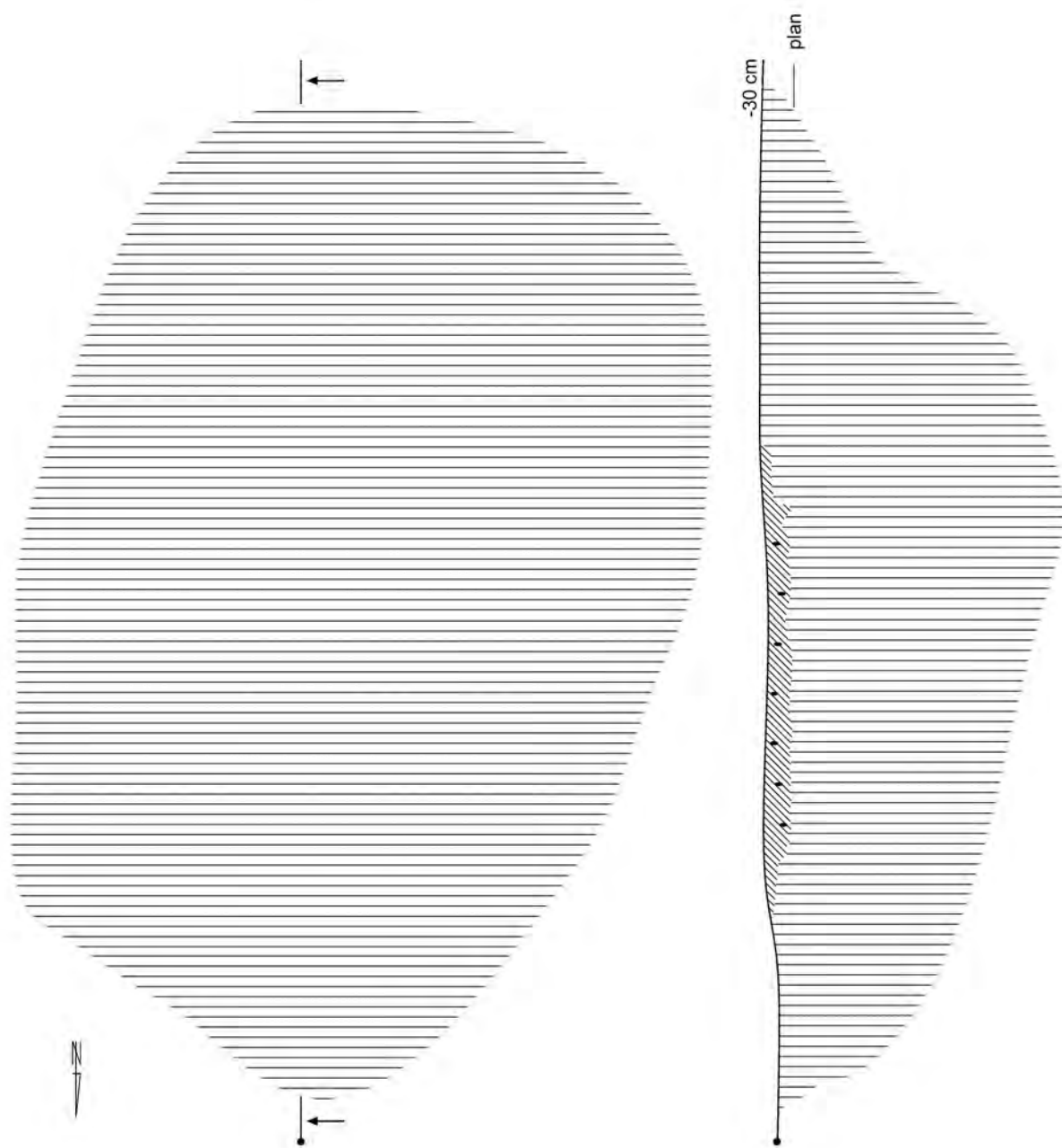

Pl. CCLXIX. Kleszewo, site 8. Grave 919.

Grave 919

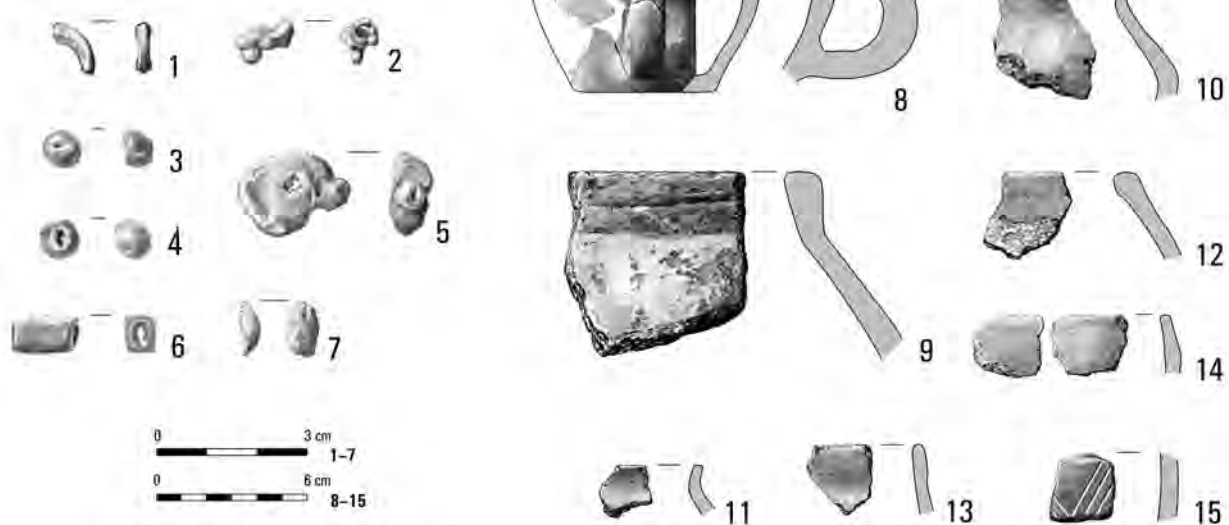

Grave 932

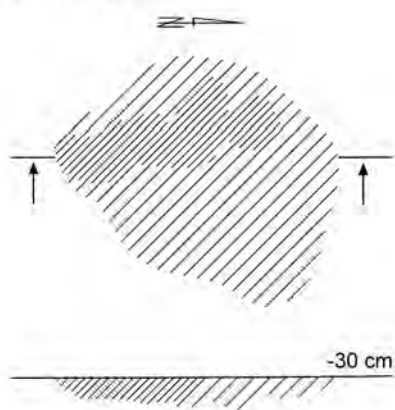

Grave 947

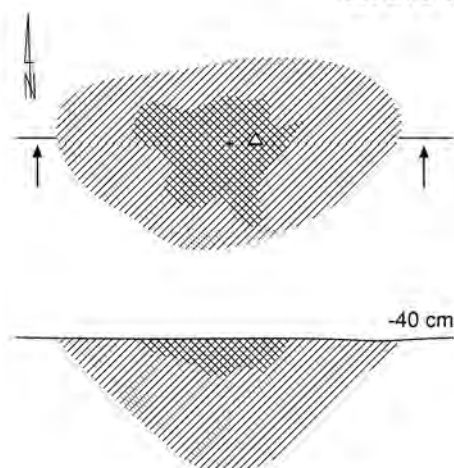

Grave 946

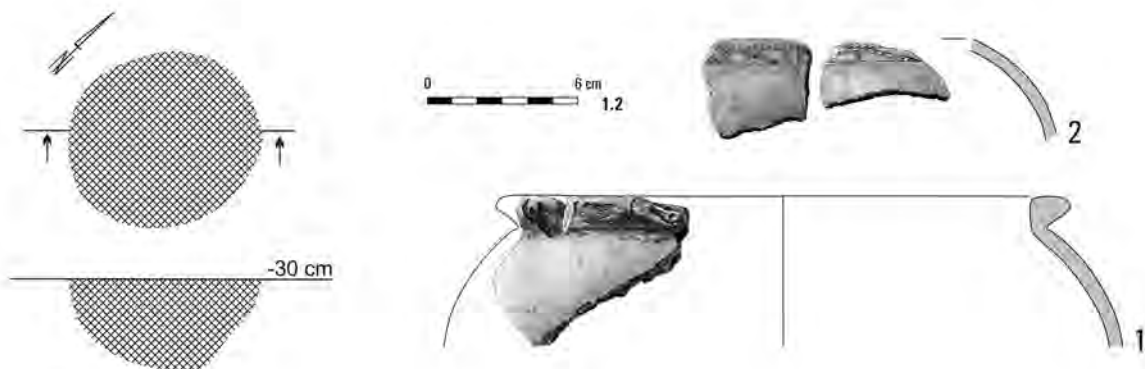

Pl. CCLXX. Kleszewo, site 8. Grave 919: 1, 2 – bronze; 3-7 – glass; 8-15 – clay. Grave 932: 1 – clay. Grave 946: 1, 2 – clay. Grave 947.

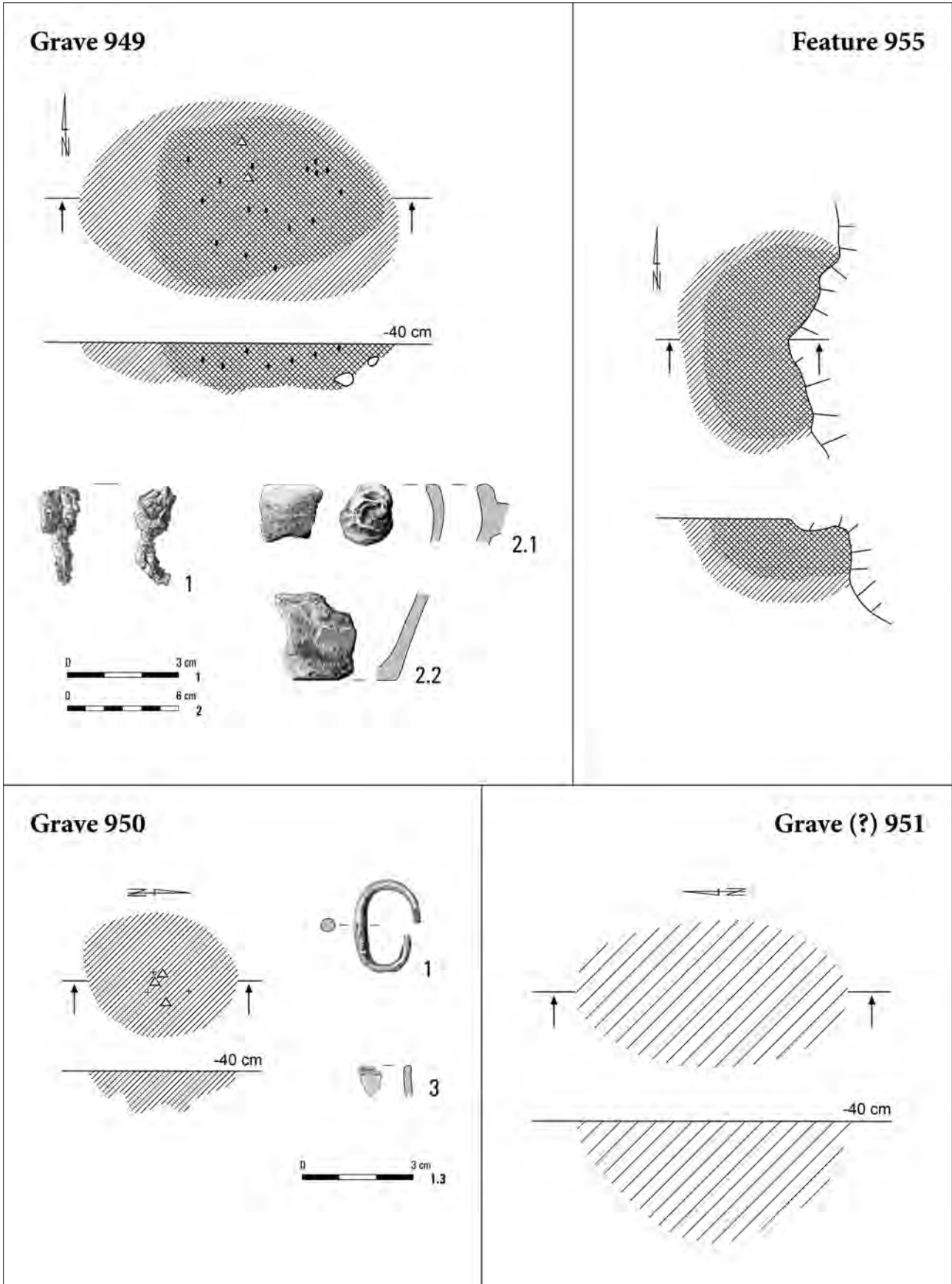

Pl. CCLXXI. Kleszewo, site 8. Grave 949: 1 – iron; 2 – clay. Grave 950: 1 – bronze; 3 – bone. Grave (?) 951. Feature 955.

Grave 953

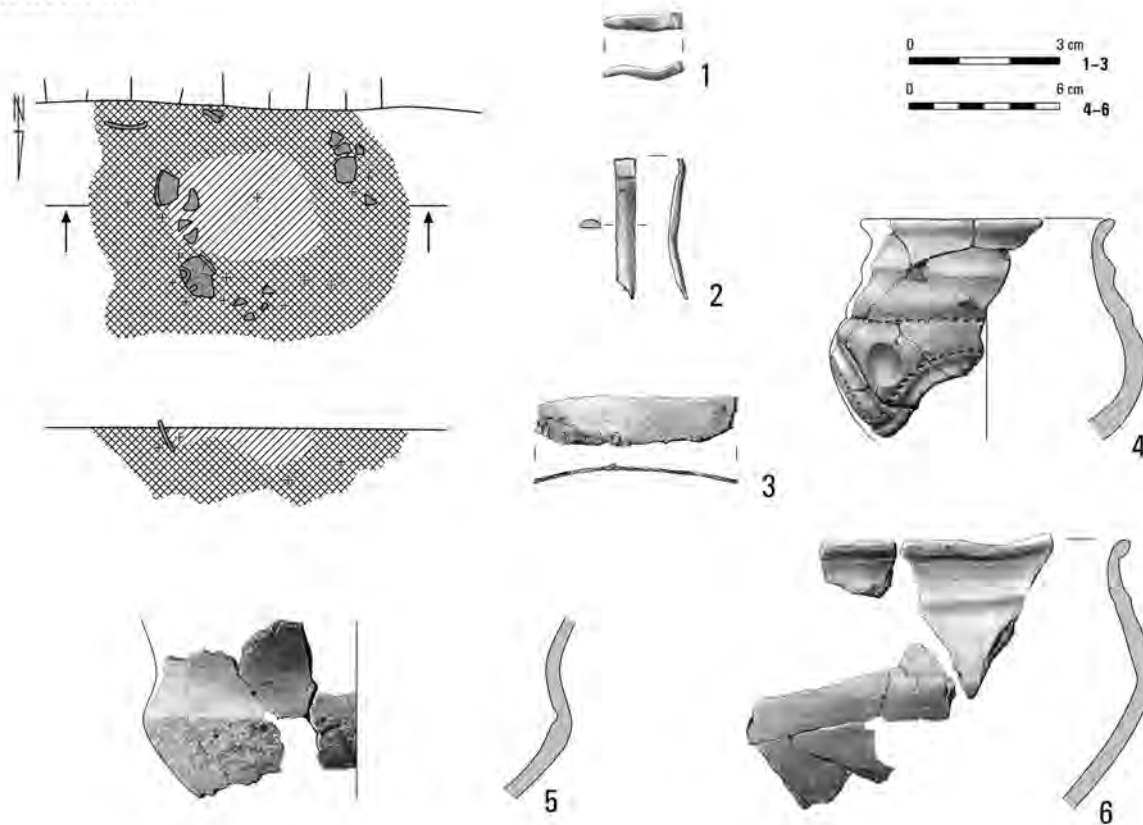

Grave 954

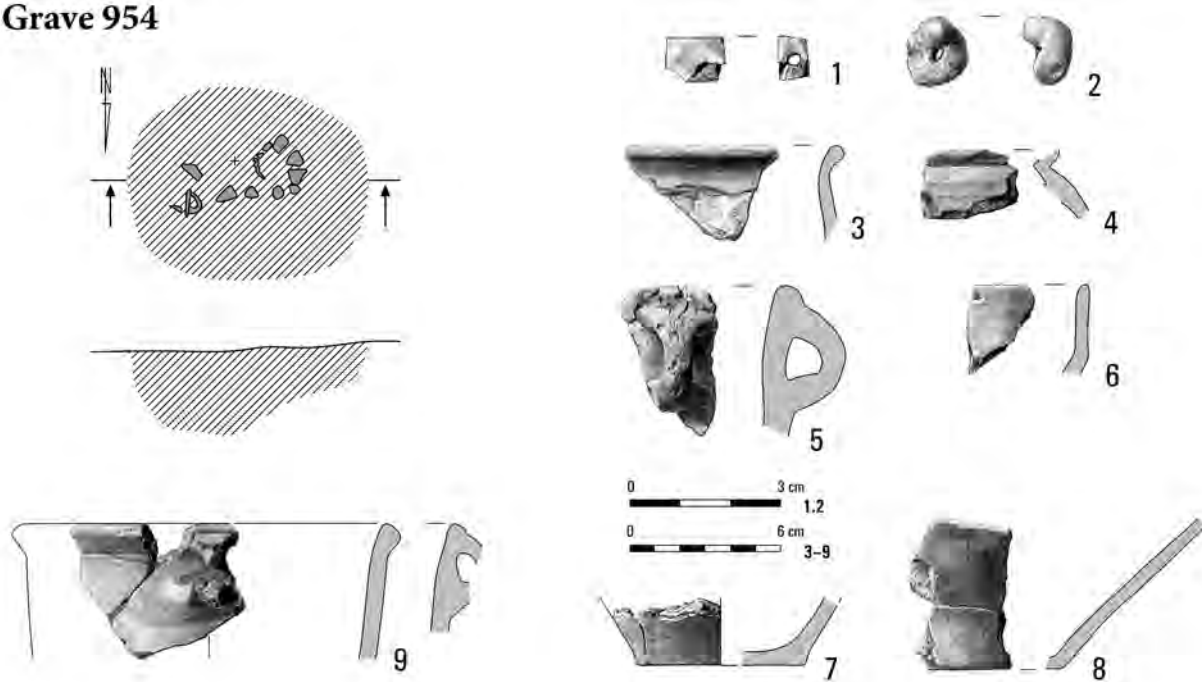

Pl. CCLXXII. Kleszewo, site 8. Grave 953: 1-3 – bronze; 4-6 – clay. Grave 954: 1 – stone; 2 – glass; 3-9 – clay.

Grave 956

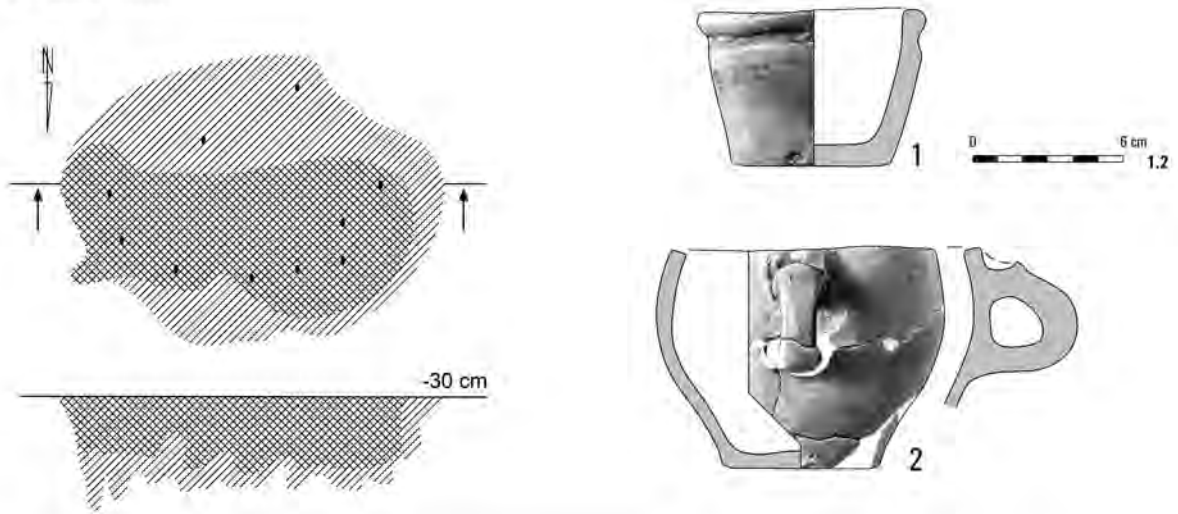

Grave 957



Grave 959

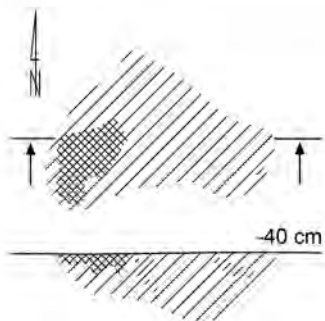

Grave 960

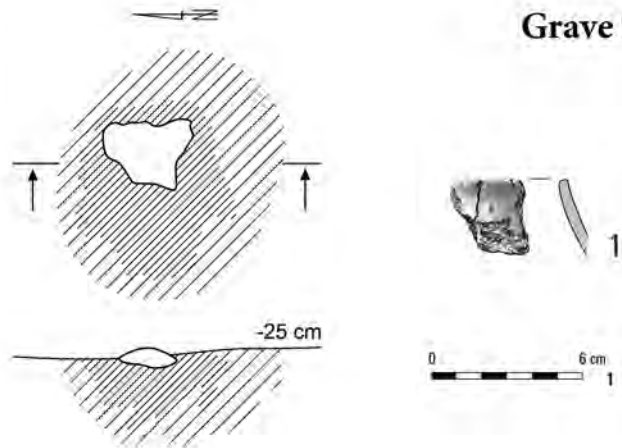

Pl. CCLXXIII. Kleszewo, site 8. Grave 956: 1, 2 – clay. Grave 957: 1 – clay. Grave 959. Grave 960: 1 – clay.

Grave 967

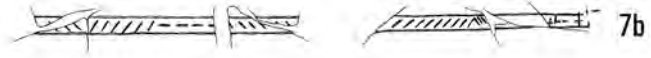
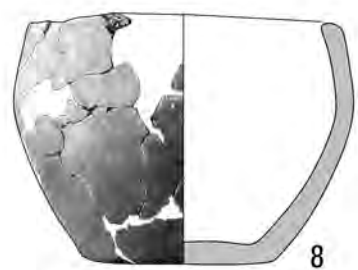
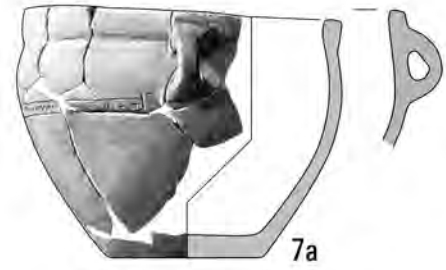
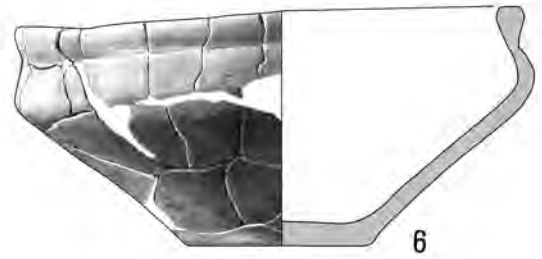
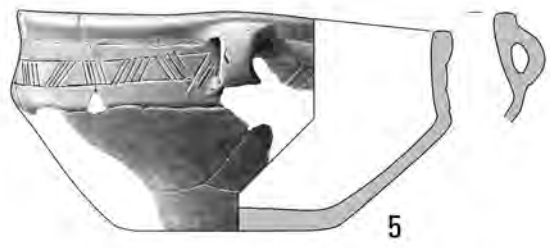
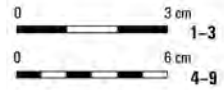
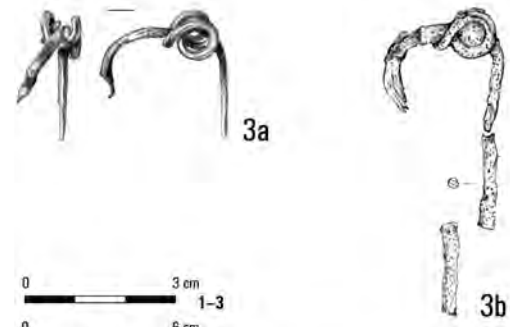
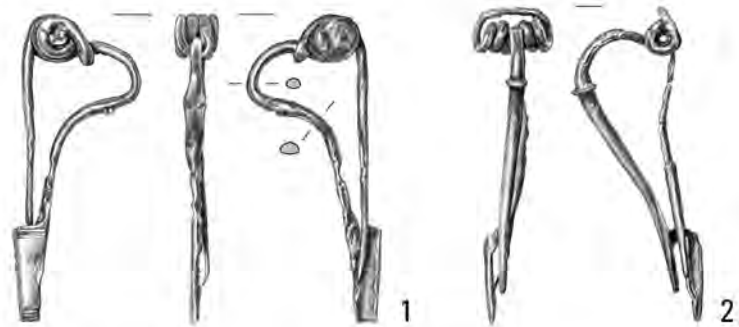
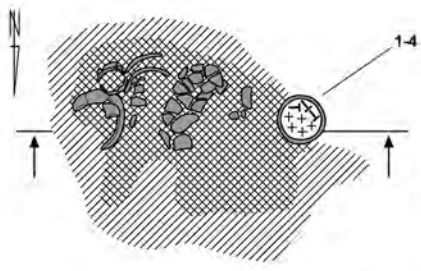

Pl. CCLXXIV. Kleszewo, site 8. Grave 967: 1-3 - iron; 4-9 - clay.

Grave 968

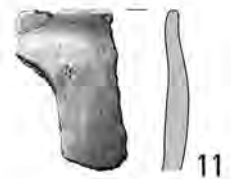
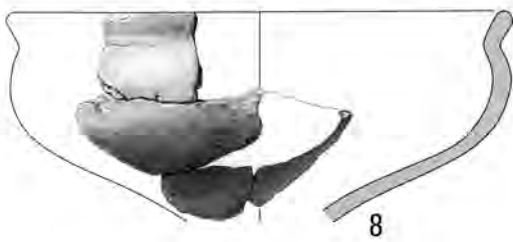
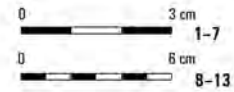
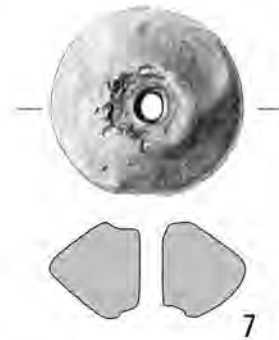
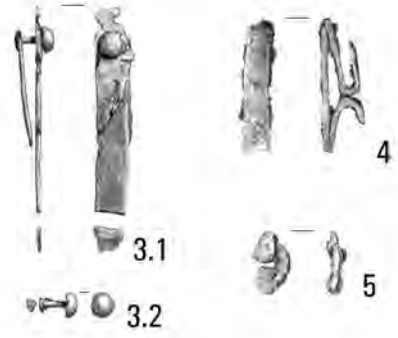
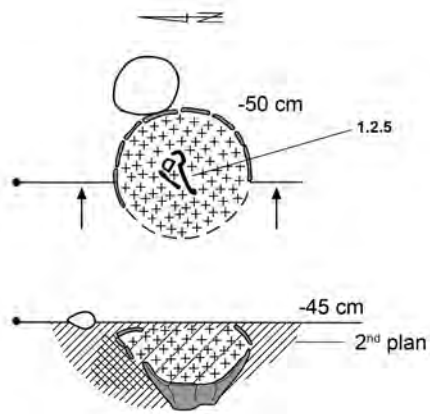
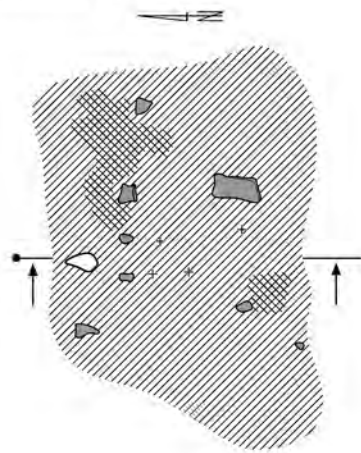

Pl. CCLXXV. Kleszewo, site 8. Grave 968: 1, 4, 6 – iron; 2, 3, 5 – bronze; 7–13 – clay.

Grave 969



Grave 987

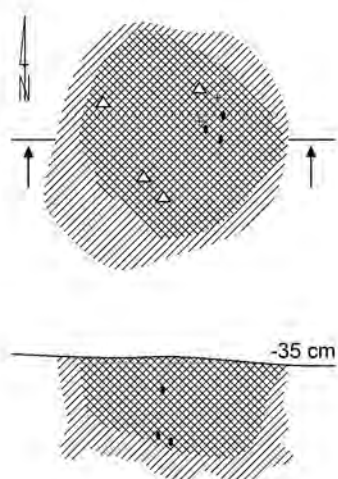

Grave 970

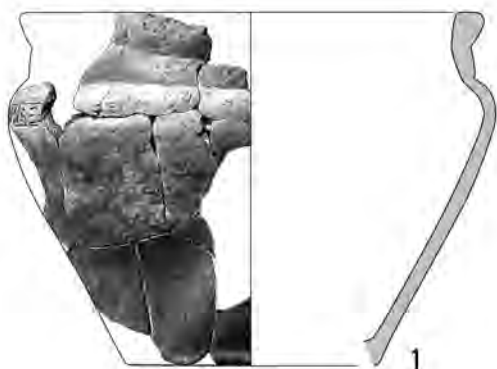
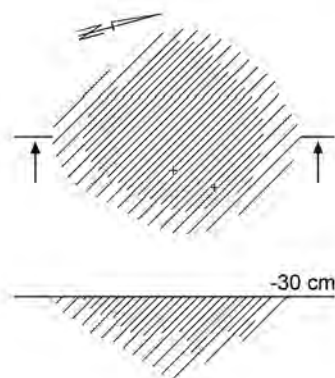

0 6 cm 1-3



Pl. CCLXXVI. Kleszewo, site 8. Grave 969: 1, 2 – bronze; 3–5 – iron; 8 – clay. Grave 970. Grave 987: 1–3 – clay.

Grave 985

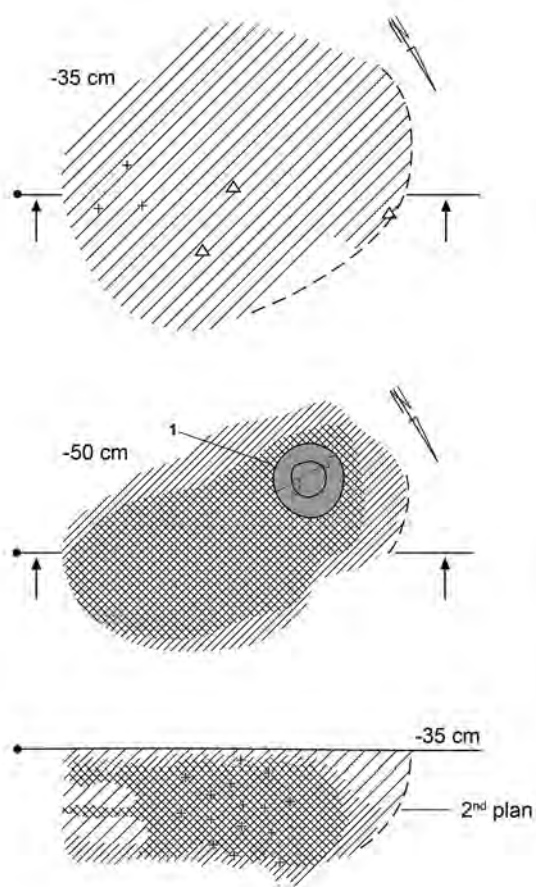

Grave (?) 1005

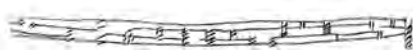
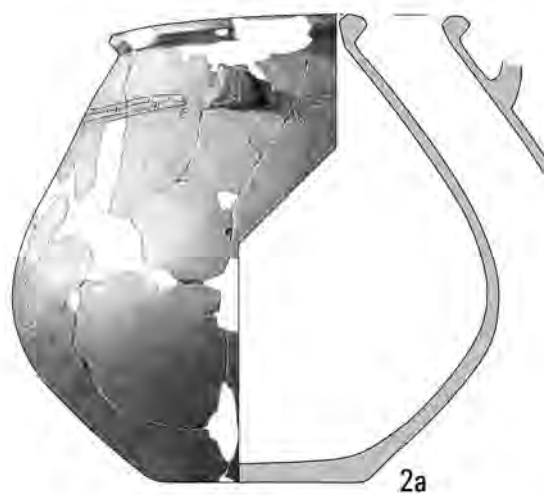
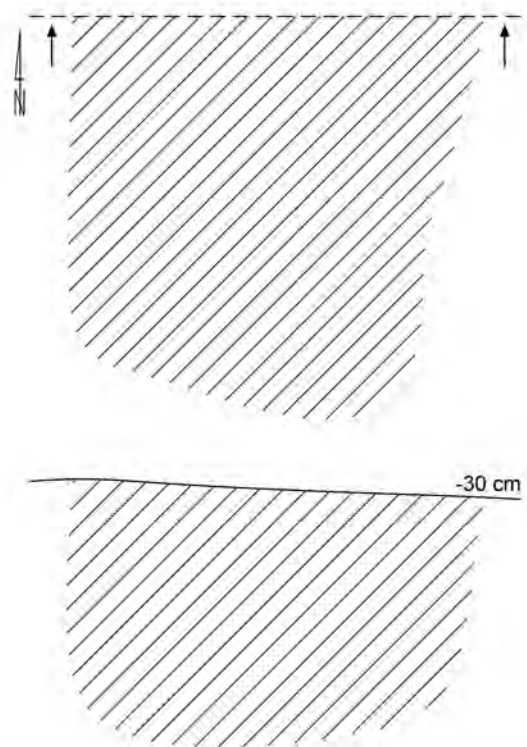

Pl. CCLXXVII. Kleszewo, site 8. Grave 985: 1, 2 – clay. Grave (?) 1005.

Grave 979

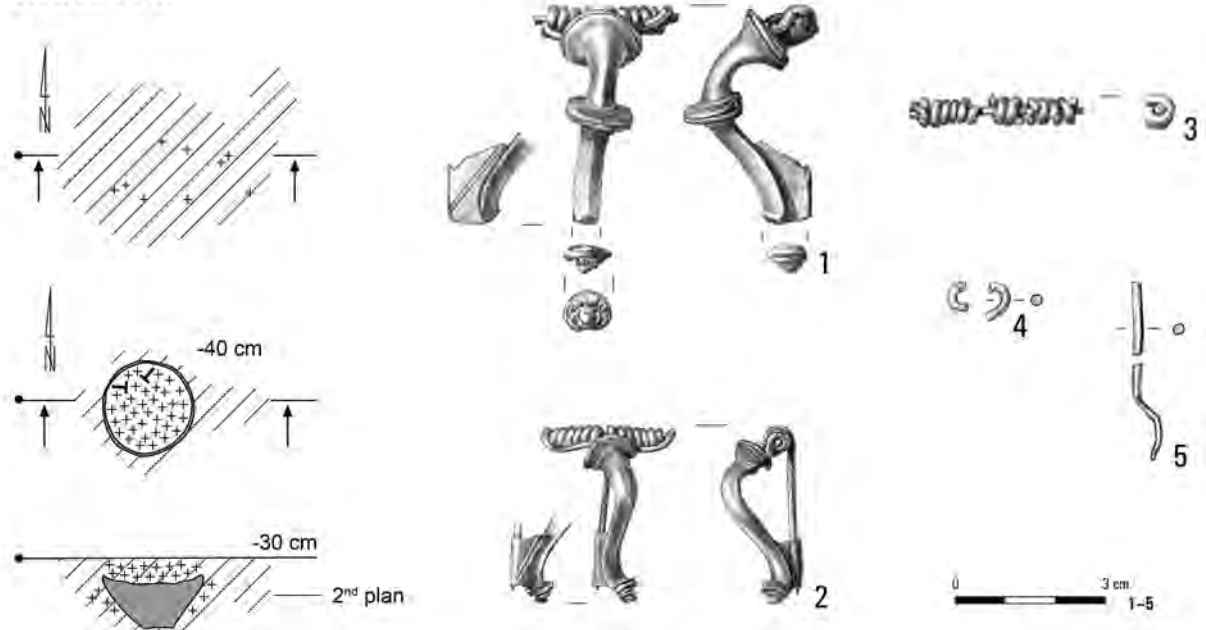

Grave 1013

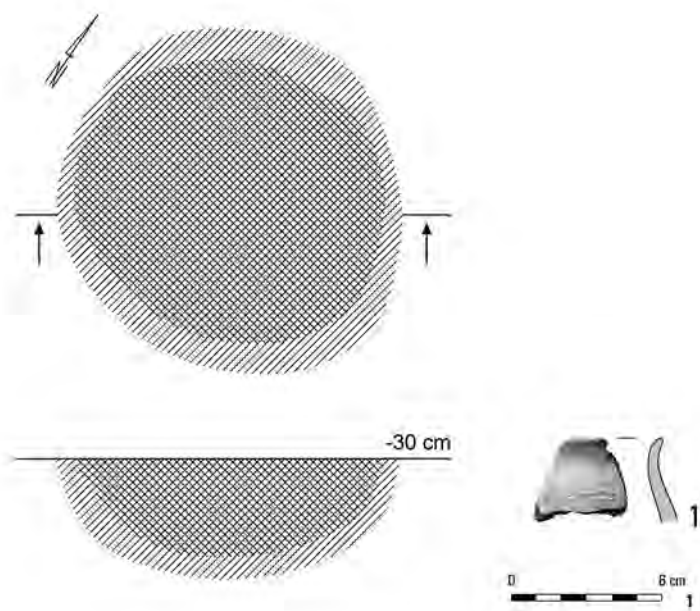

Grave (?) 1014

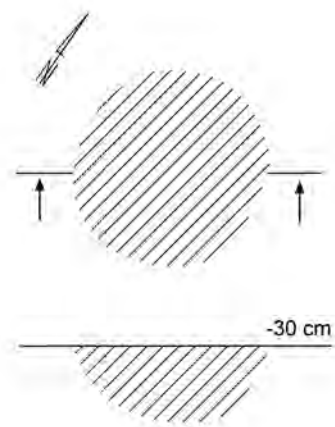

Pl. CCLXXXVIII. Kleszewo, site 8. Grave 979: 1, 3 – bronze/iron; 2, 4, 5 – bronze. Grave 1013: 1 – clay. Grave (?) 1014.

Grave 1019

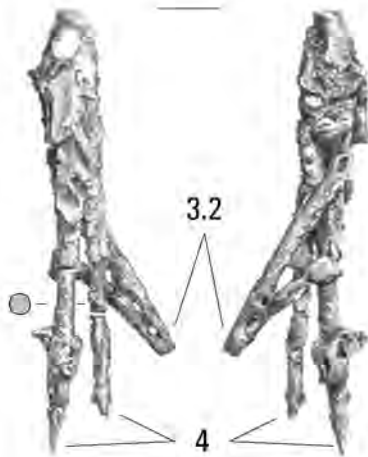
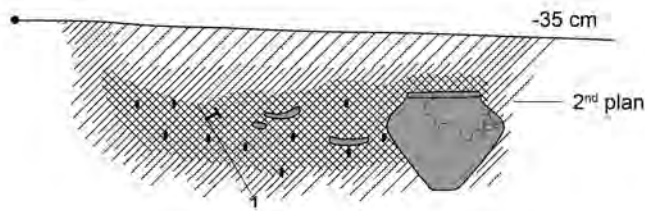
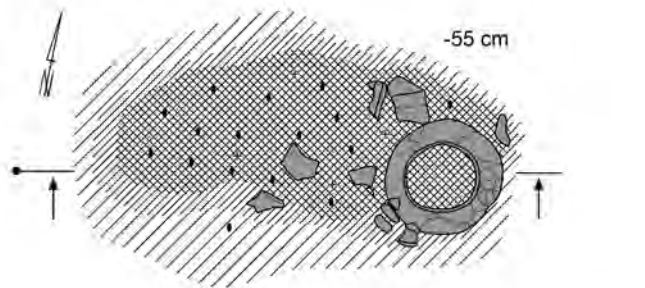
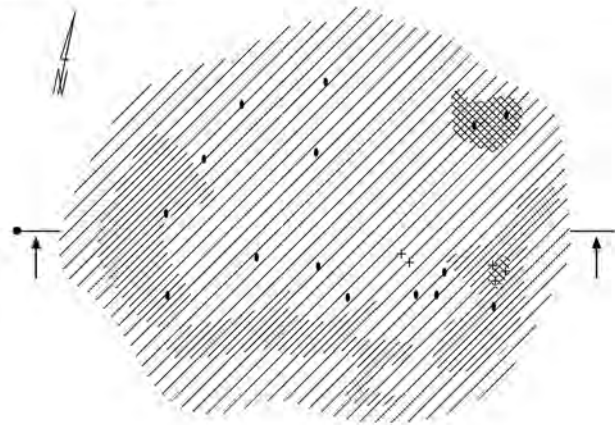

Pl. CCLXXIX. Kleszewo, site 8. Grave 1019: 1-4 – iron.

Grave 1019

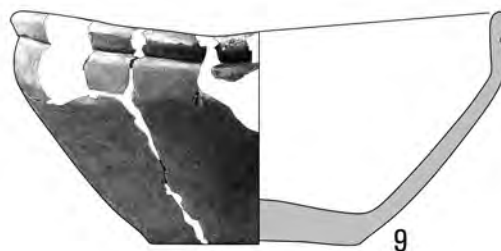
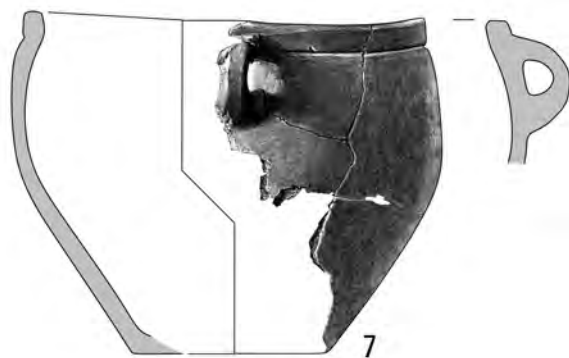
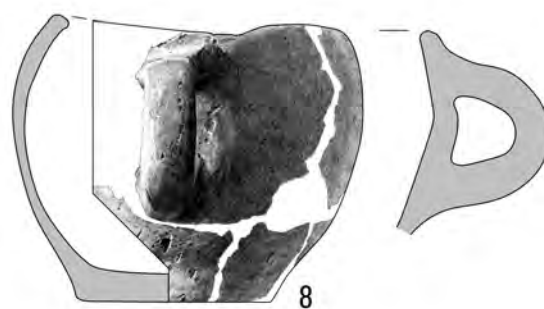
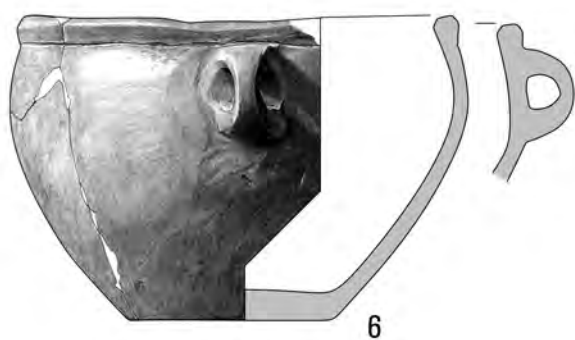
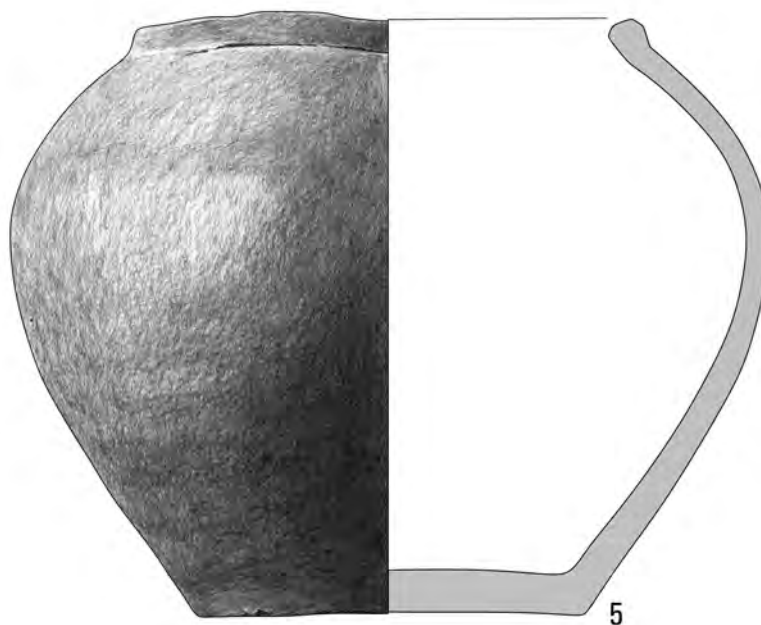

Pl. CCLXXX. Kleszewo, site 8. Grave 1019: 5-9 – clay.

Feature 1020

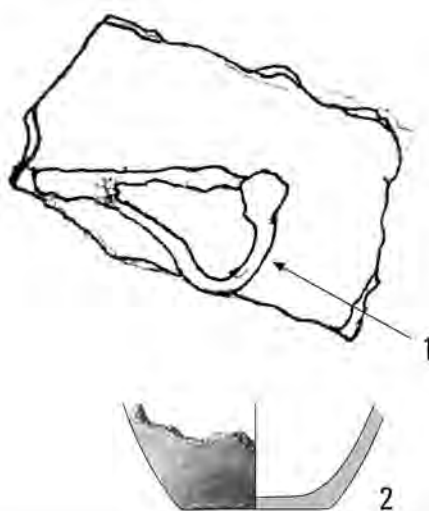
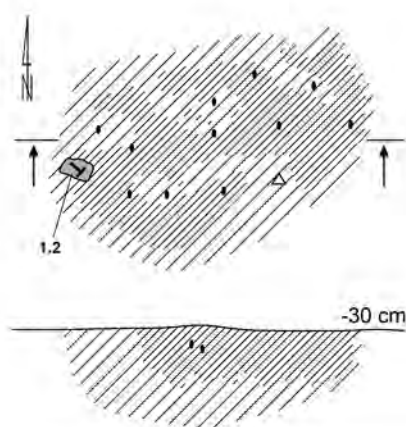

Grave 1028

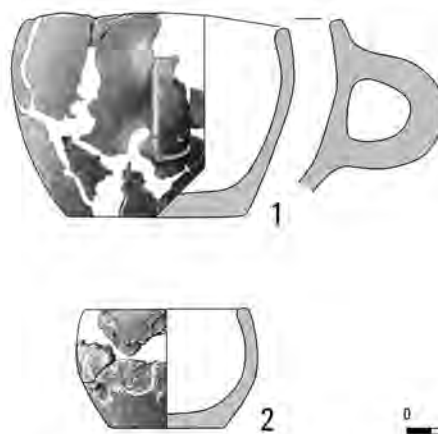
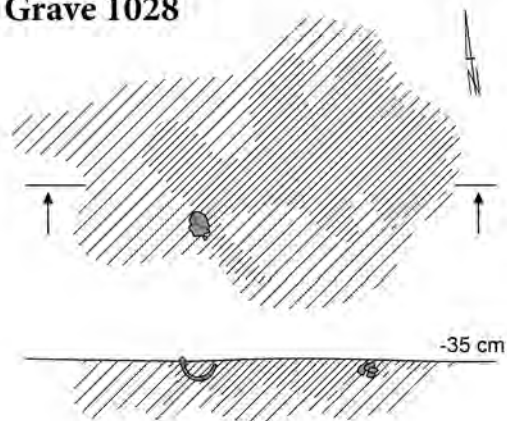

Feature 1029

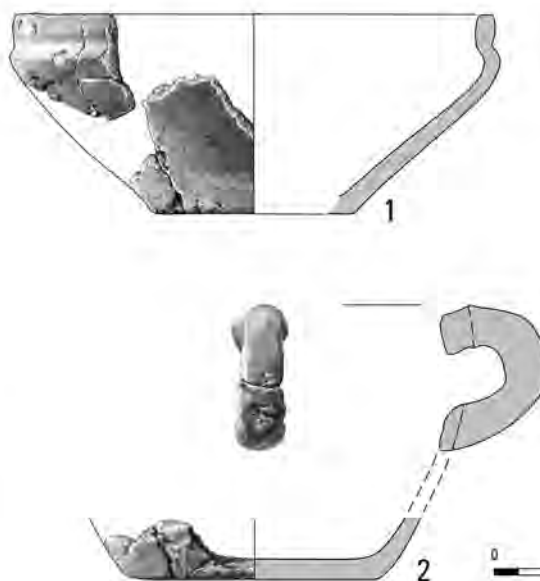
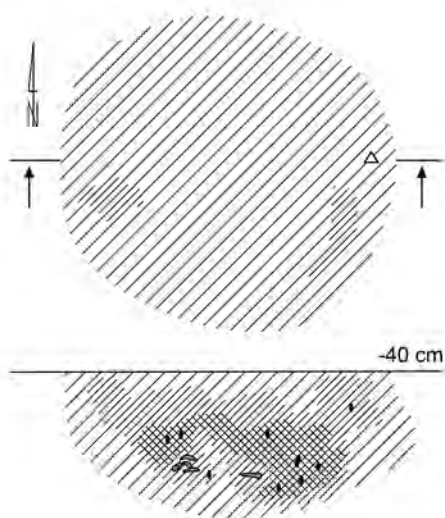

Pl. CCLXXXI. Kleszewo, site 8. Feature 1020: 1 – iron; 2 – clay. Grave 1028: 1, 2 – clay. Feature 1029: 1, 2 – clay.

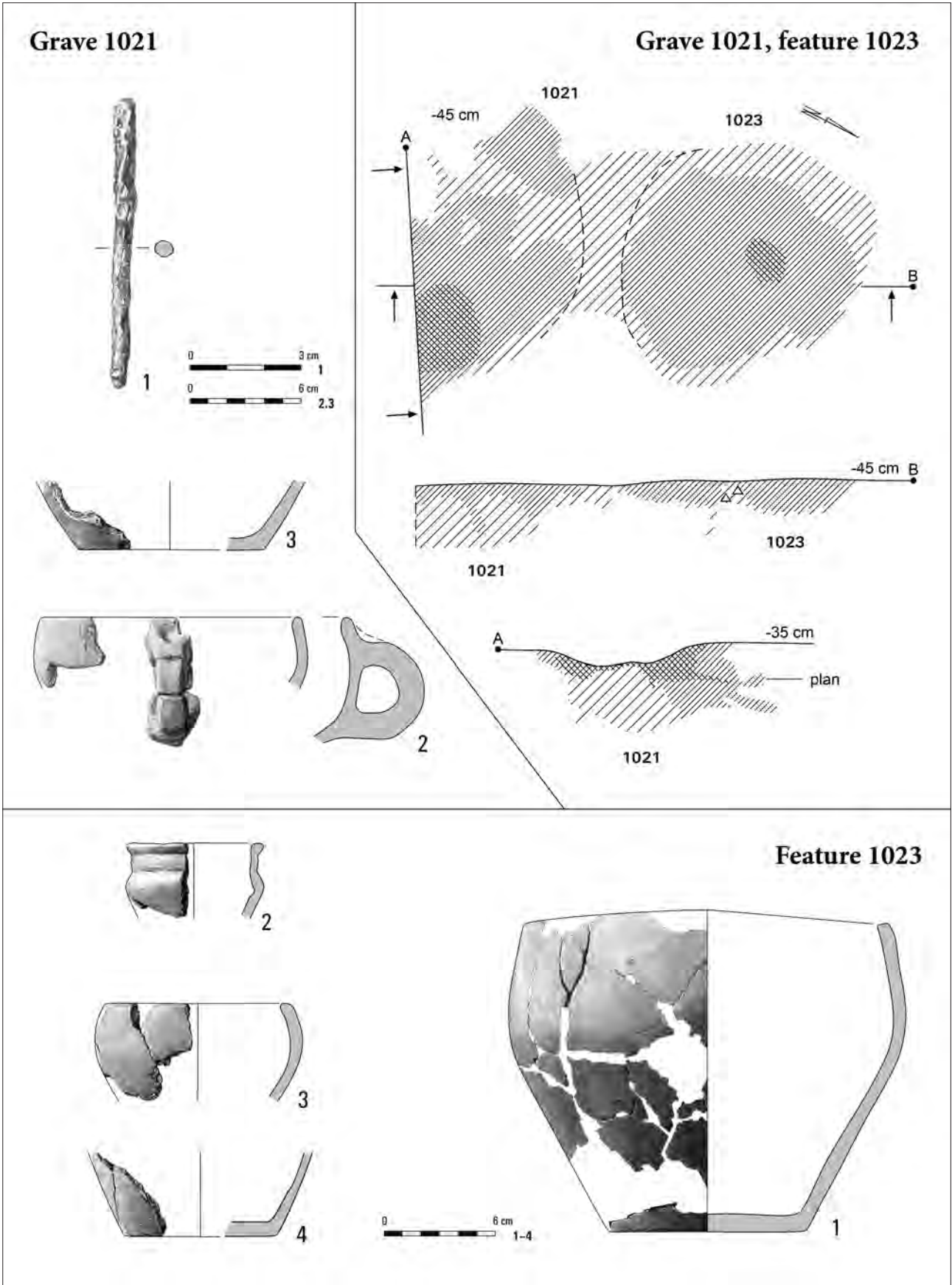

Pl. CCLXXXII. Kleszewo, site 8. Grave 1021: 1 – iron; 2, 3 – clay. Feature 1023: 1–4 – clay.

Grave 1022

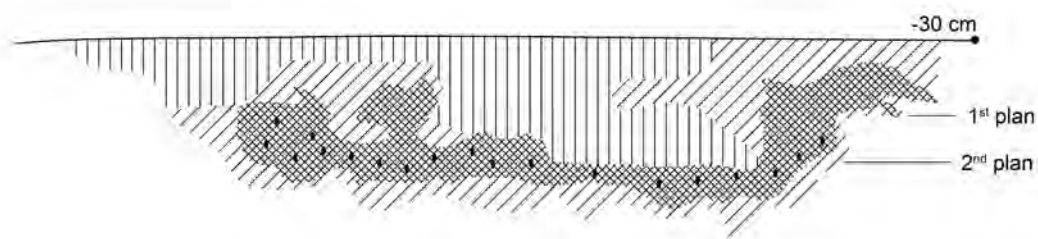
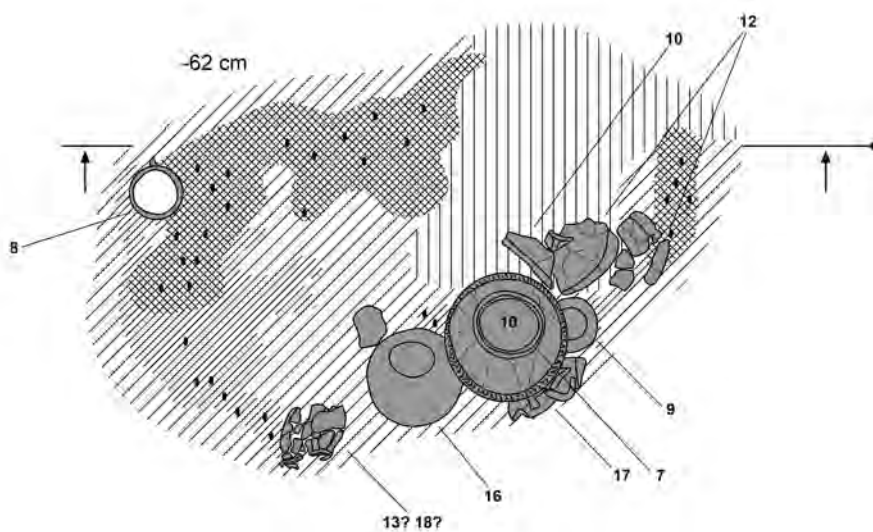
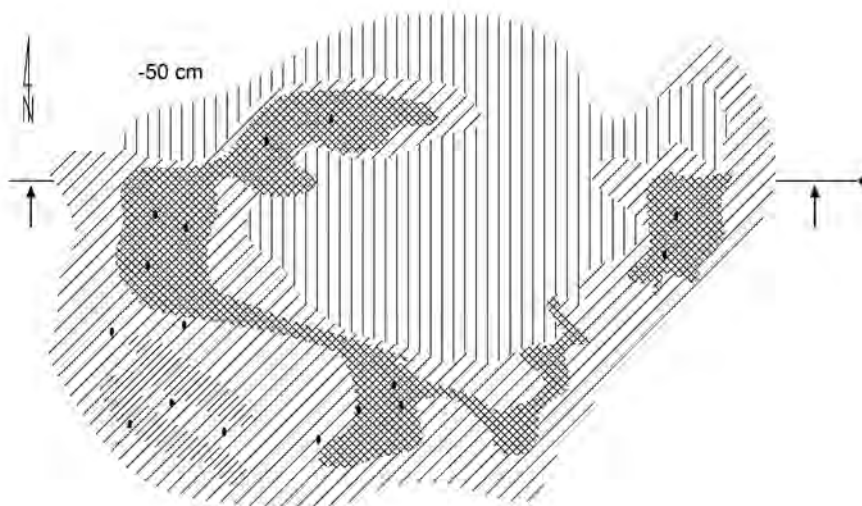

Pl. CCLXXXIII. Kleszewo, site 8. Grave 1022.

Grave 1022

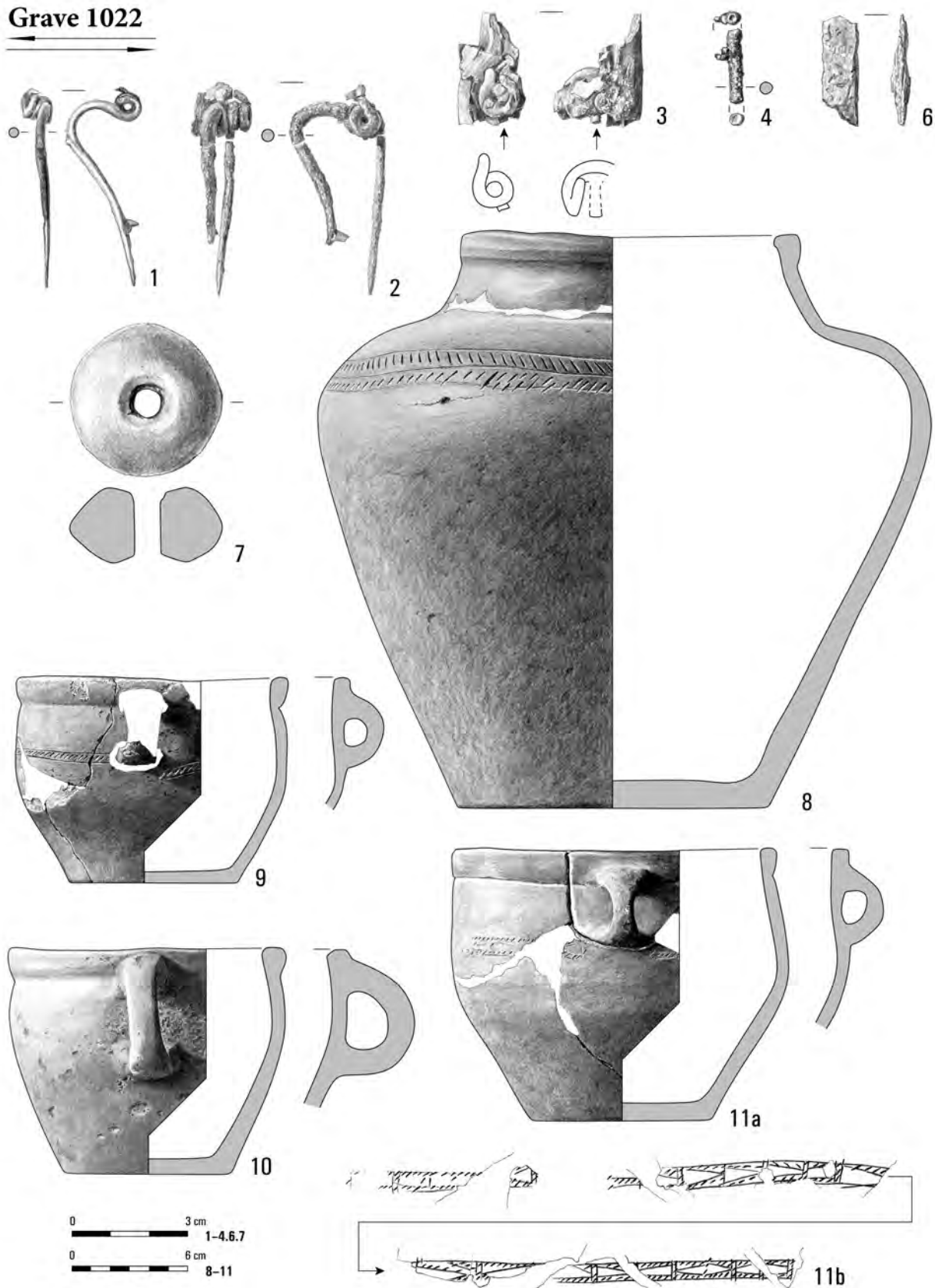

Pl. CCLXXXIV. Kleszewo, site 8. Grave 1022: 1, 2, 4, 6 – iron; 3 – iron/bone; 7–11 – clay.

Grave 1022

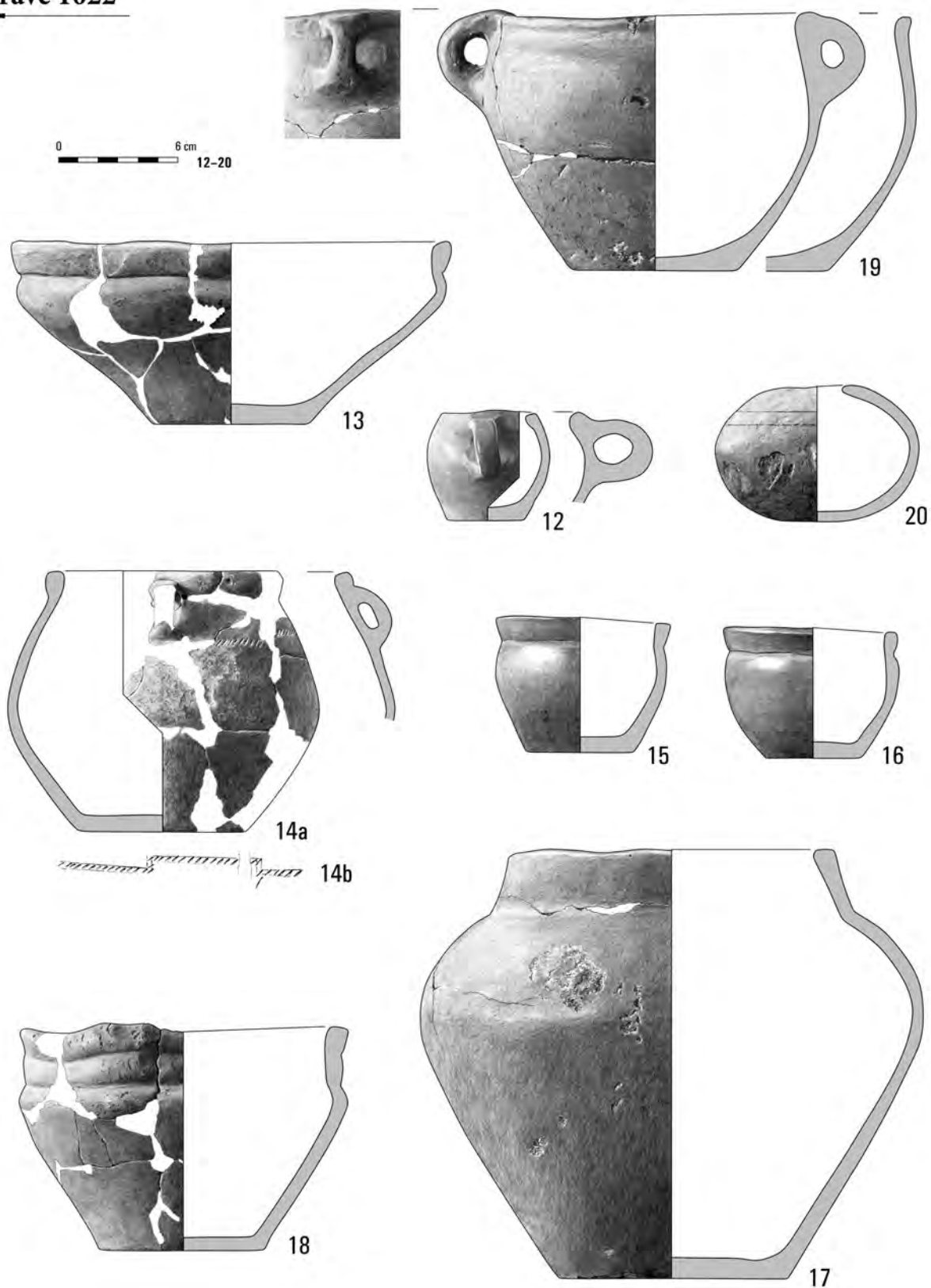

Pl. CCLXXXV. Kleszewo, site 8. Grave 1022: 12-20 – clay.

Graves 1024A, 1024B, 1024C

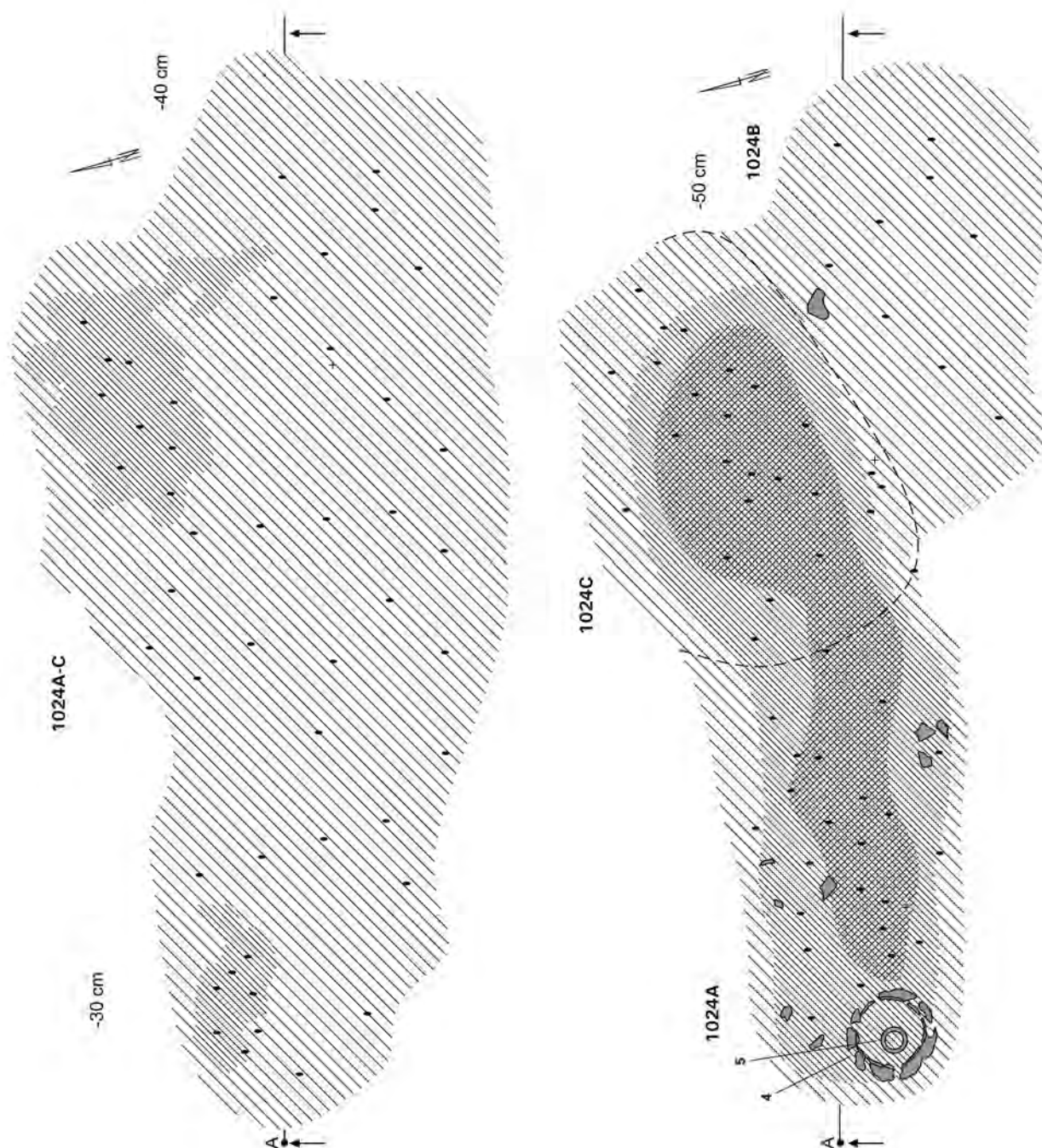

Pl. CCLXXXVI. Kleszewo, site 8. Graves 1024A, 1024B, 1024C.

Graves 1024A, 1024B, 1024C

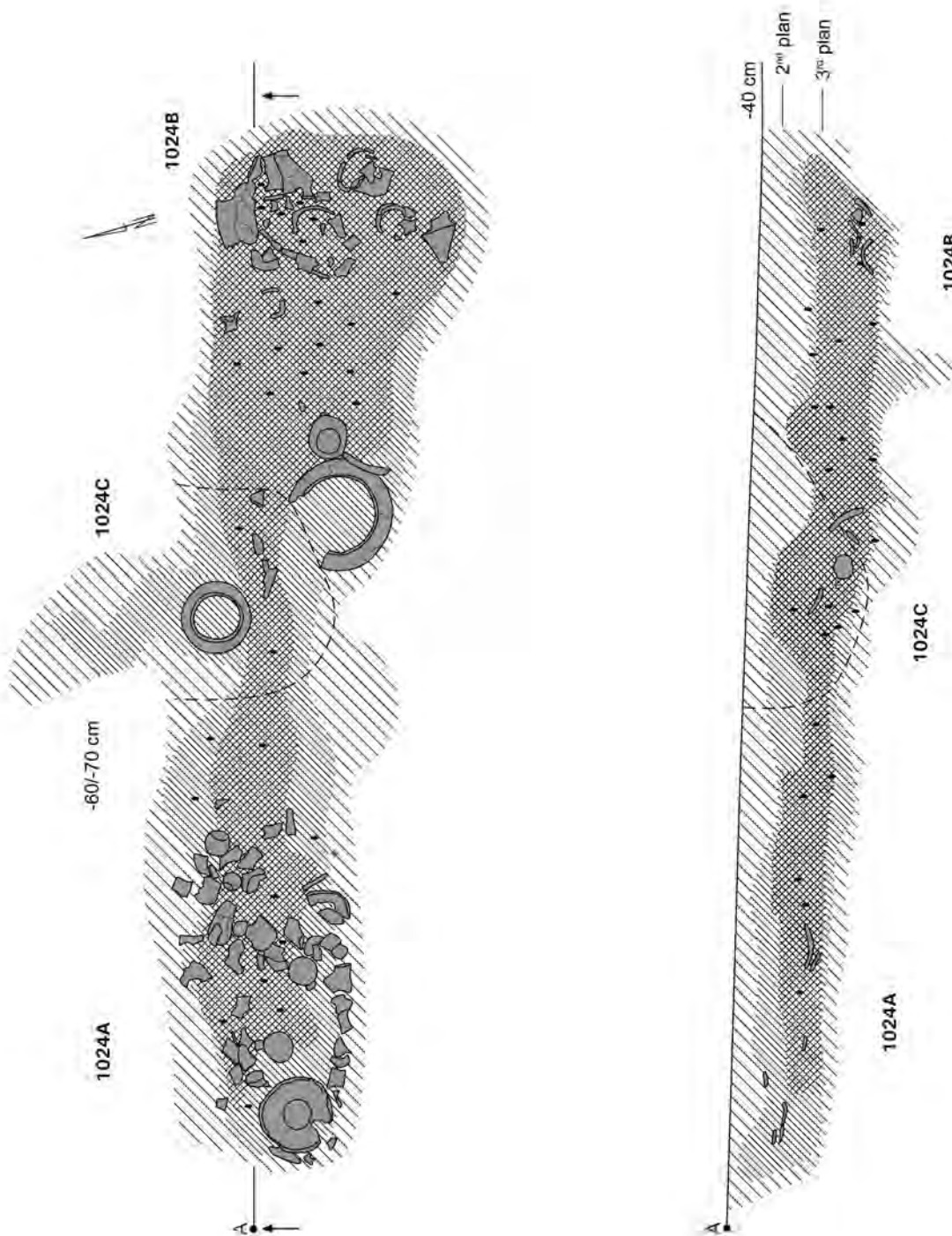

Pl. CCLXXXVII. Kleszewo, site 8. Graves 1024A, 1024B, 1024C.

Grave 1024A

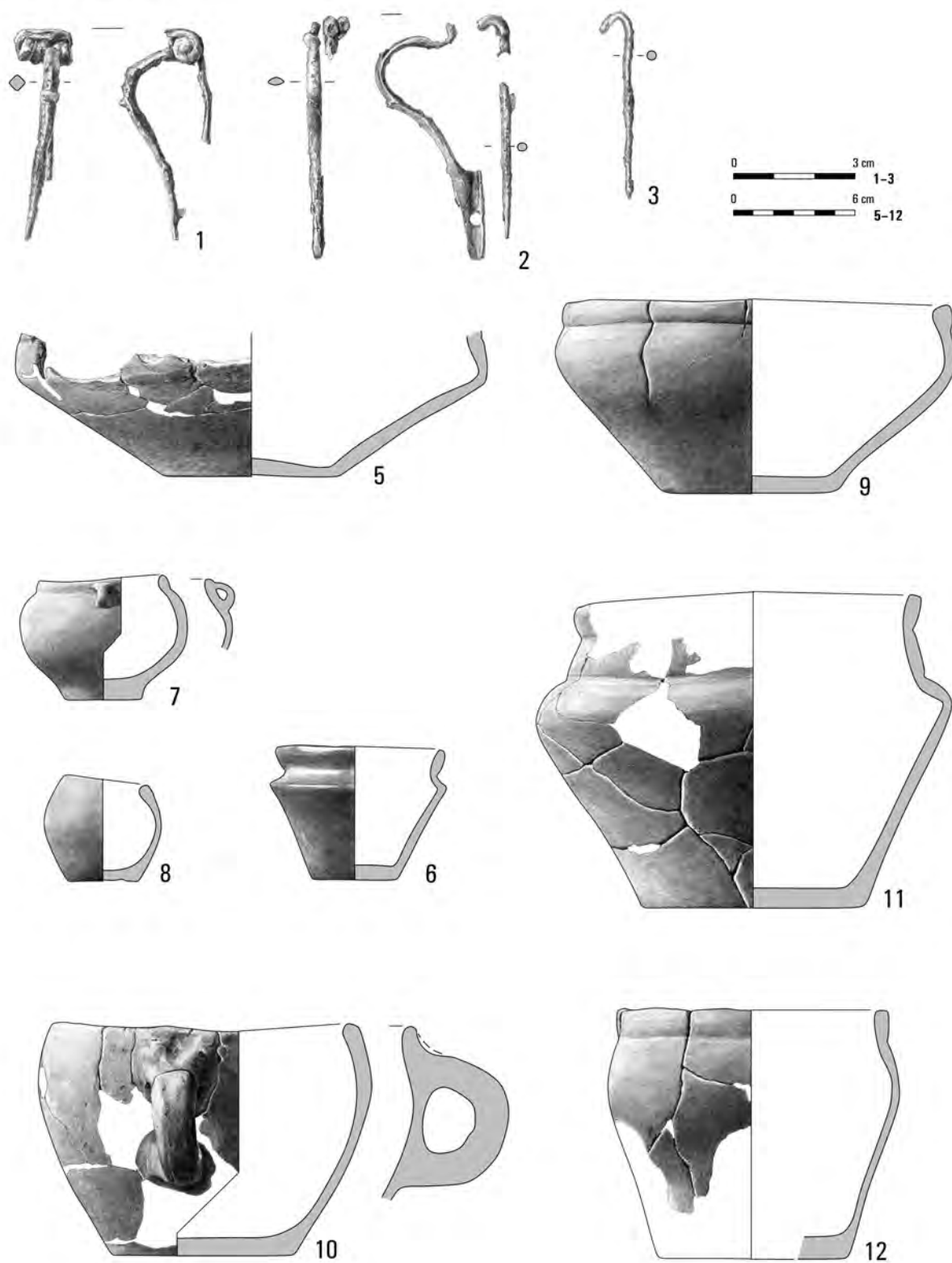

Pl. CCLXXXVIII. Kleszewo, site 8. Grave 1024A: 1-3 – iron; 5-12 – clay.

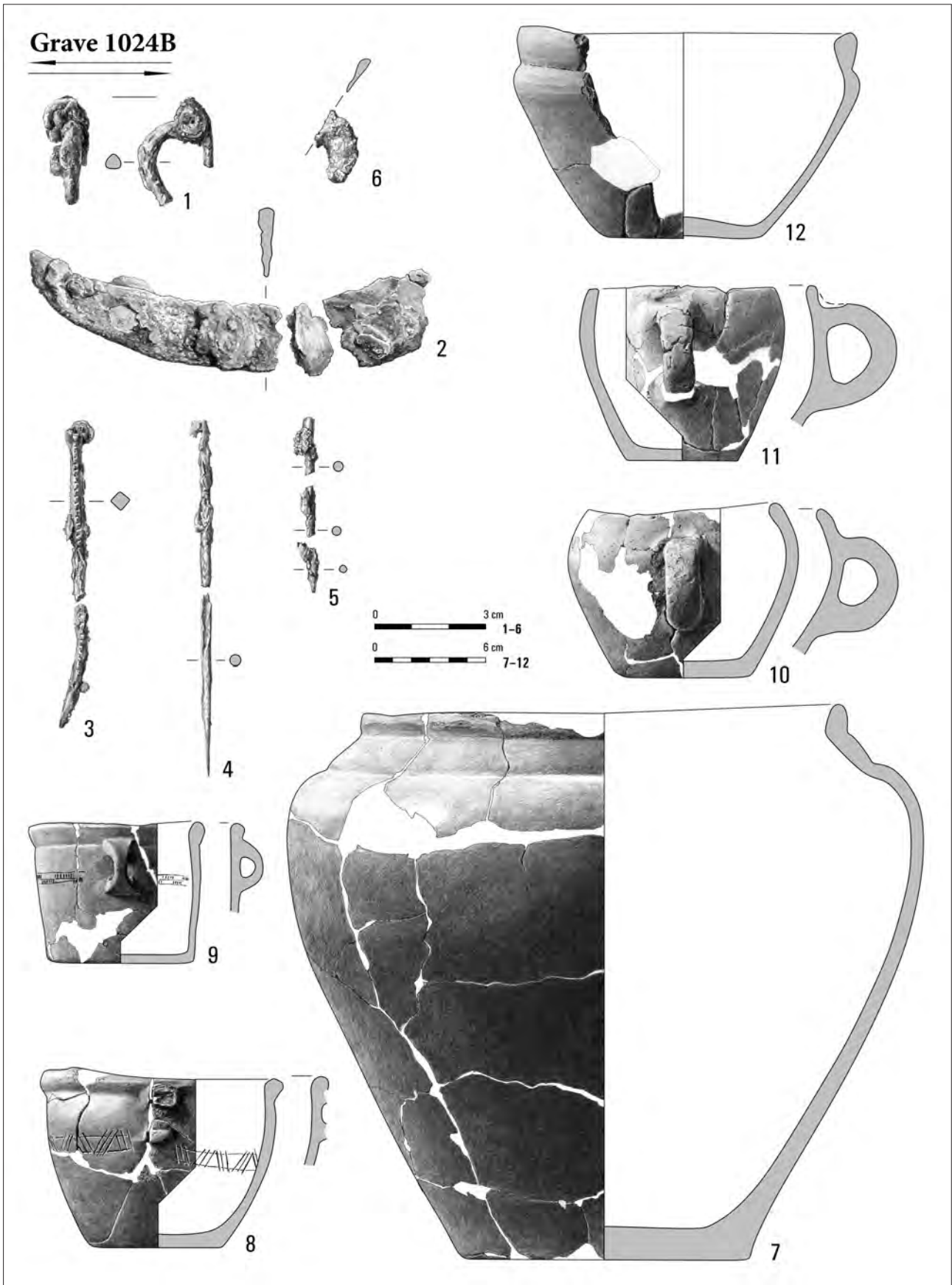

Pl. CCLXXXIX. Kleszewo, site 8. Grave 1024B: 1-6 – iron; 7-12 – clay.

Grave 1024B

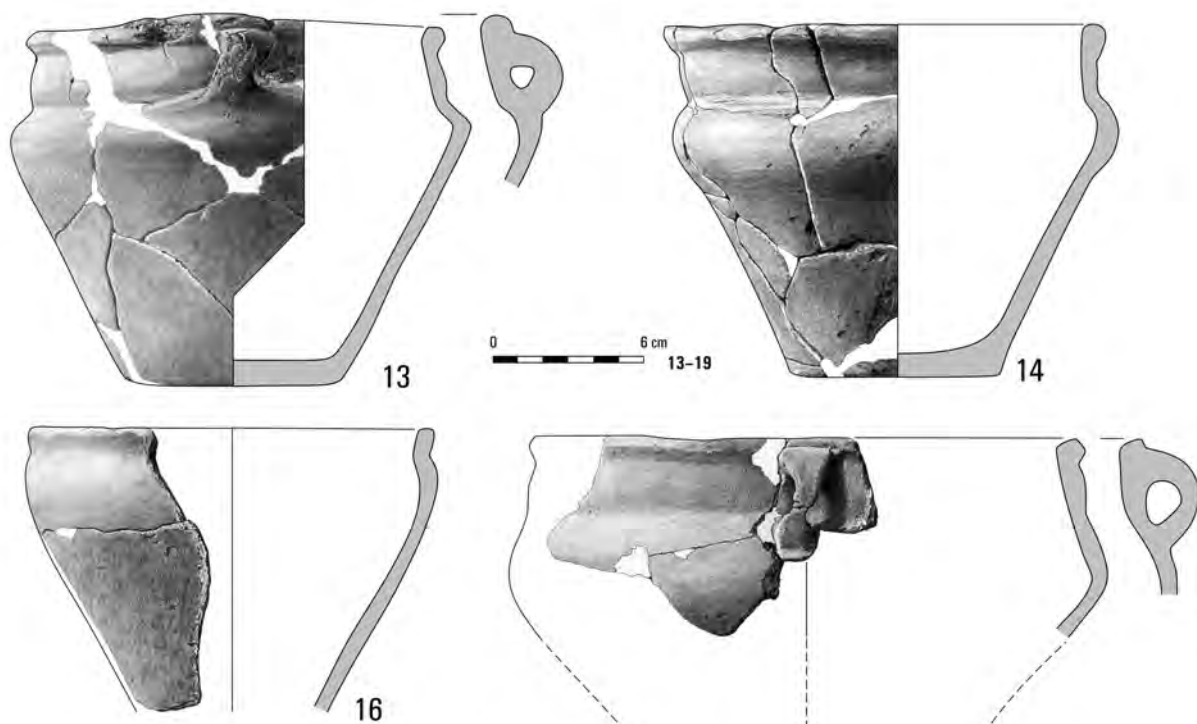

Grave 1024C

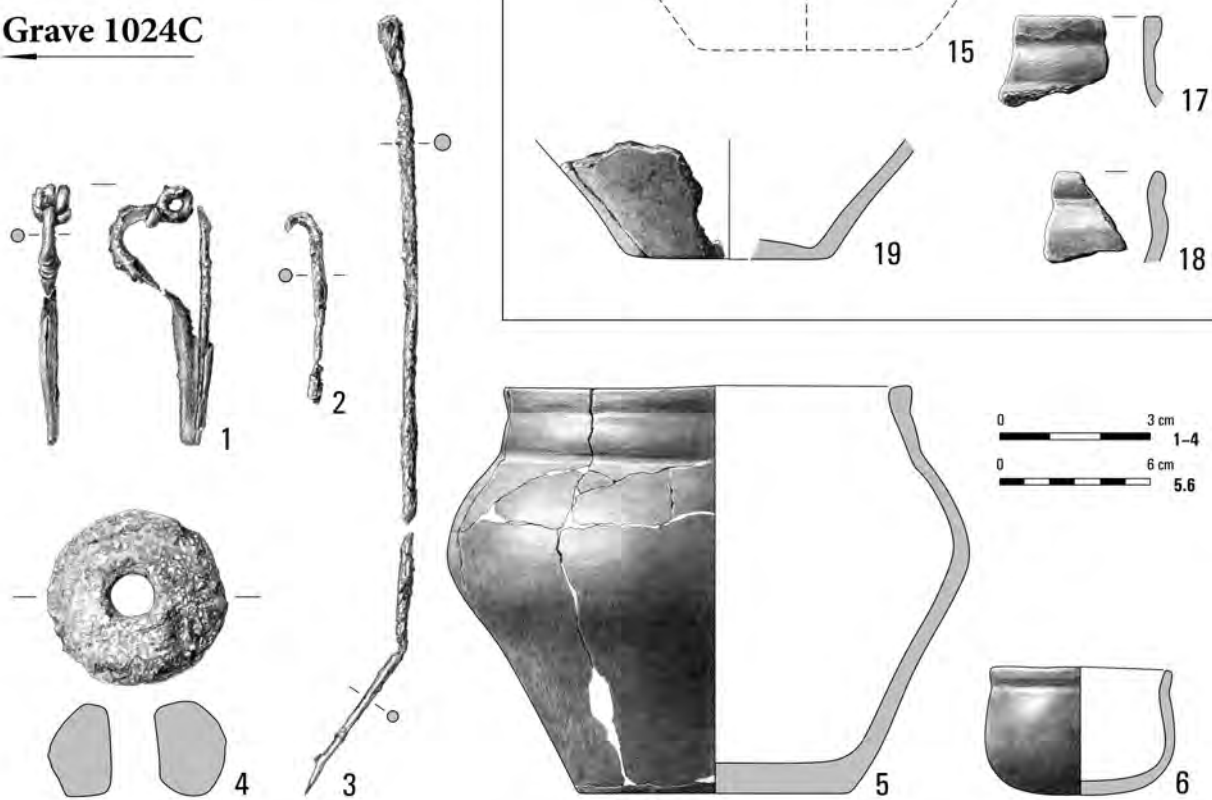

Pl. CCXC. Kleszewo, site 8. Grave 1024B: 13-19 – clay. Grave 1024C: 1-3 – iron; 4-6 – clay.

Grave 1025

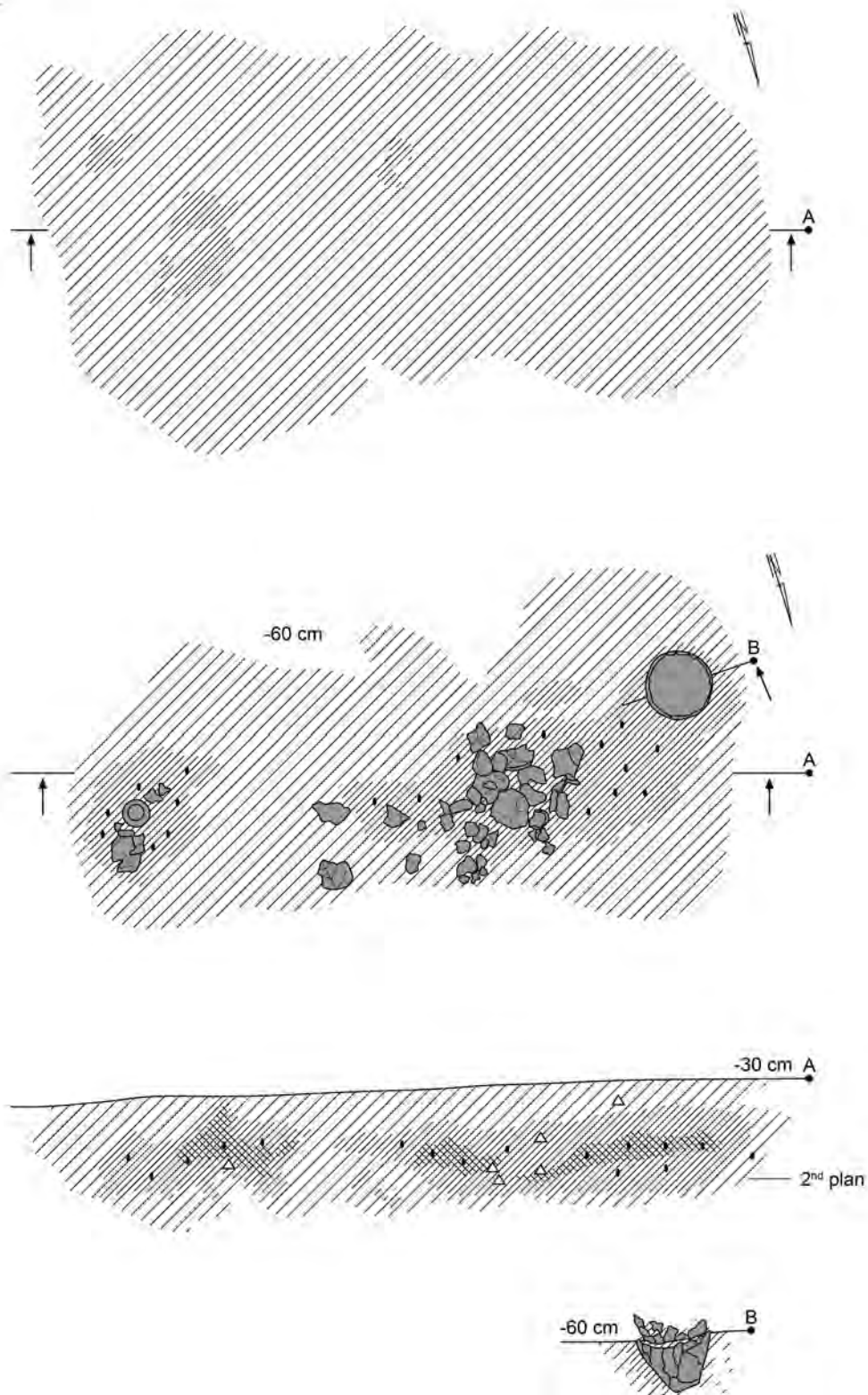

Pl. CCXCI. Kleszewo, site 8. Grave 1025.

Grave 1025

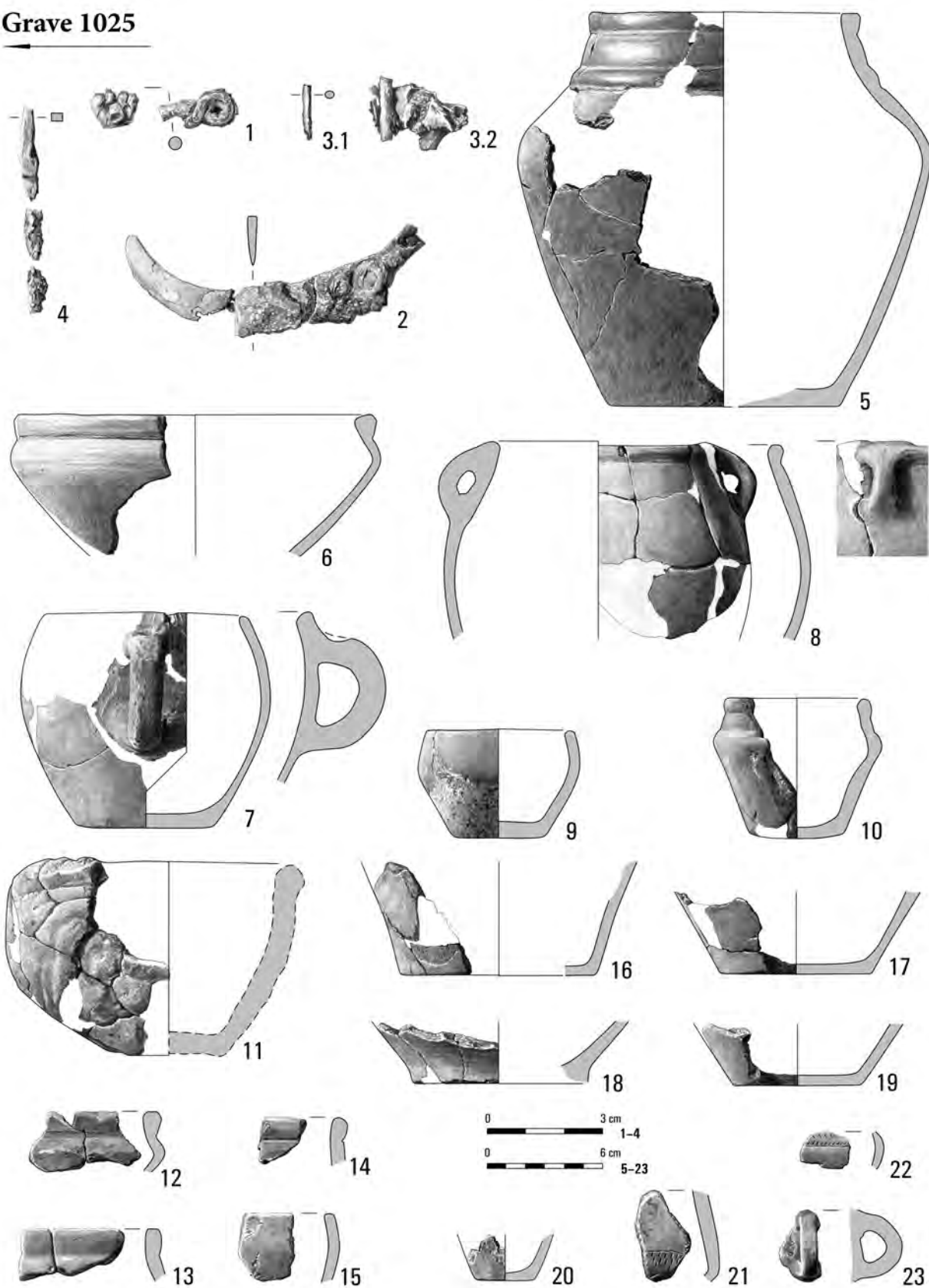

Pl. CCXCII. Kleszewo, site 8. Grave 1025: 1-4 – iron; 5-23 – clay.

Graves 1026A, 1026B

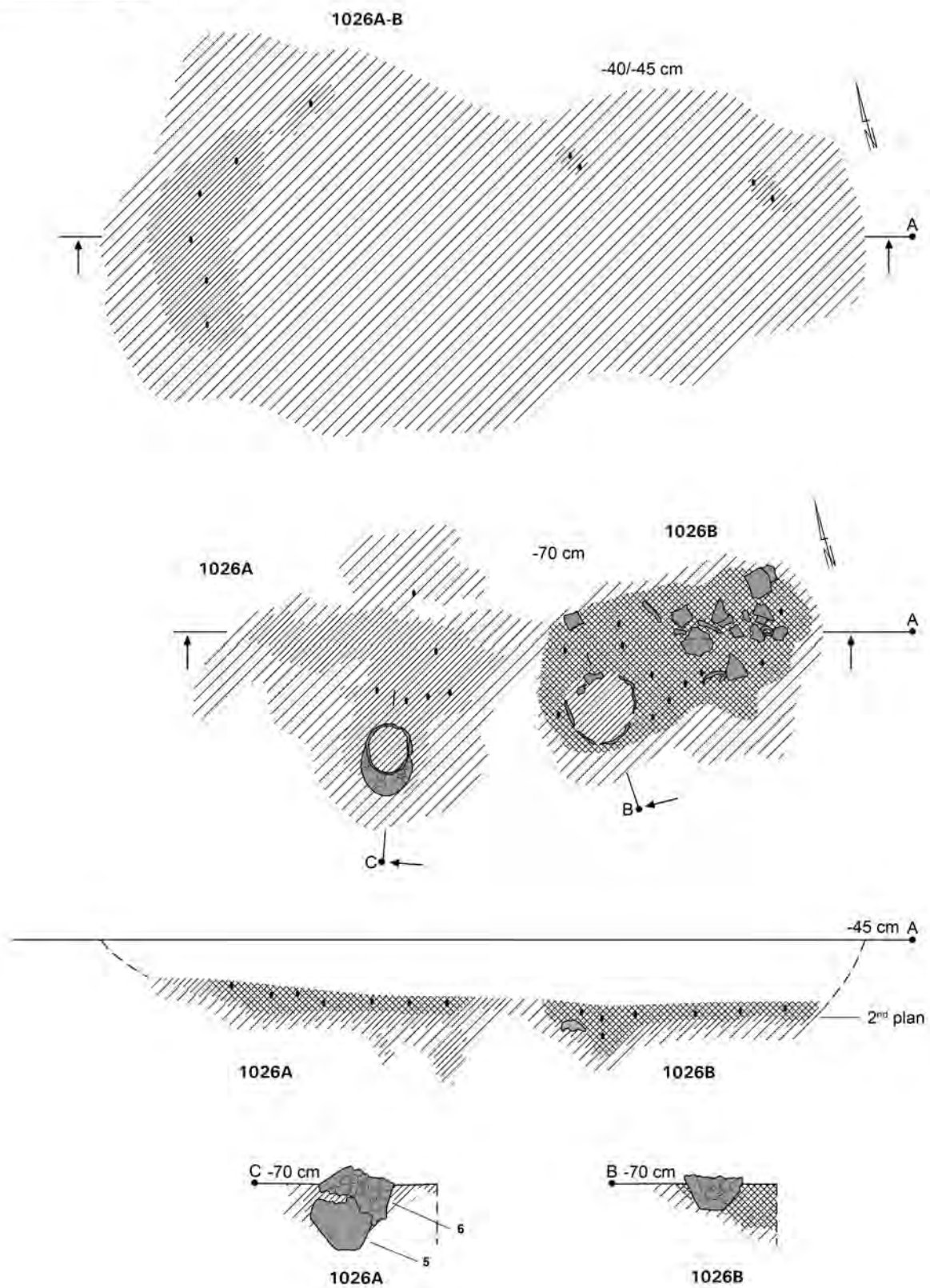

Pl. CCXCIII. Kleszewo, site 8. Graves 1026A, 1026B.

Grave 1026A

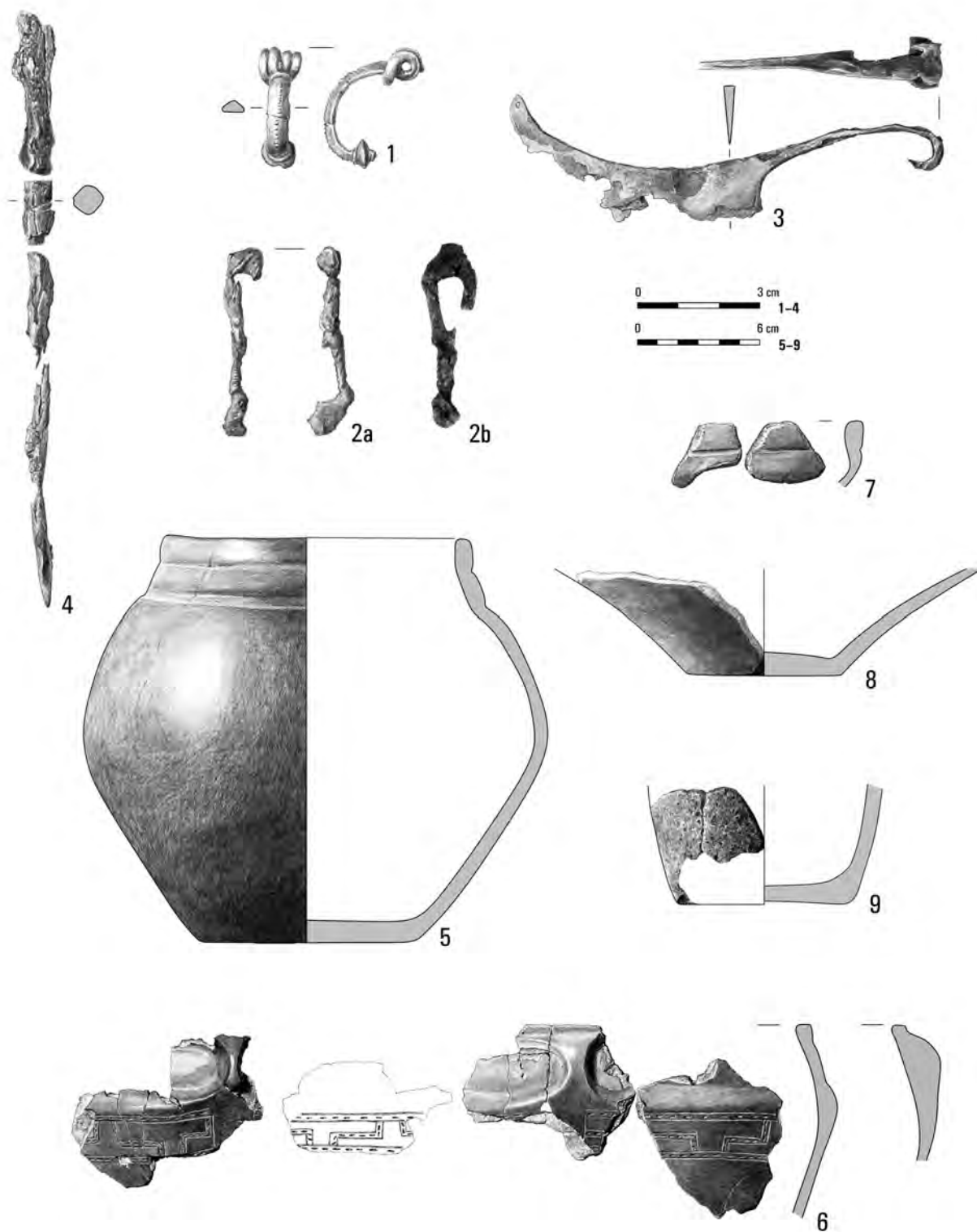

Pl. CCXCIV. Kleszewo, site 8. Grave 1026A: 1, 2 – bronze; 3, 4 – iron; 5-9 – clay.

Grave 1026B

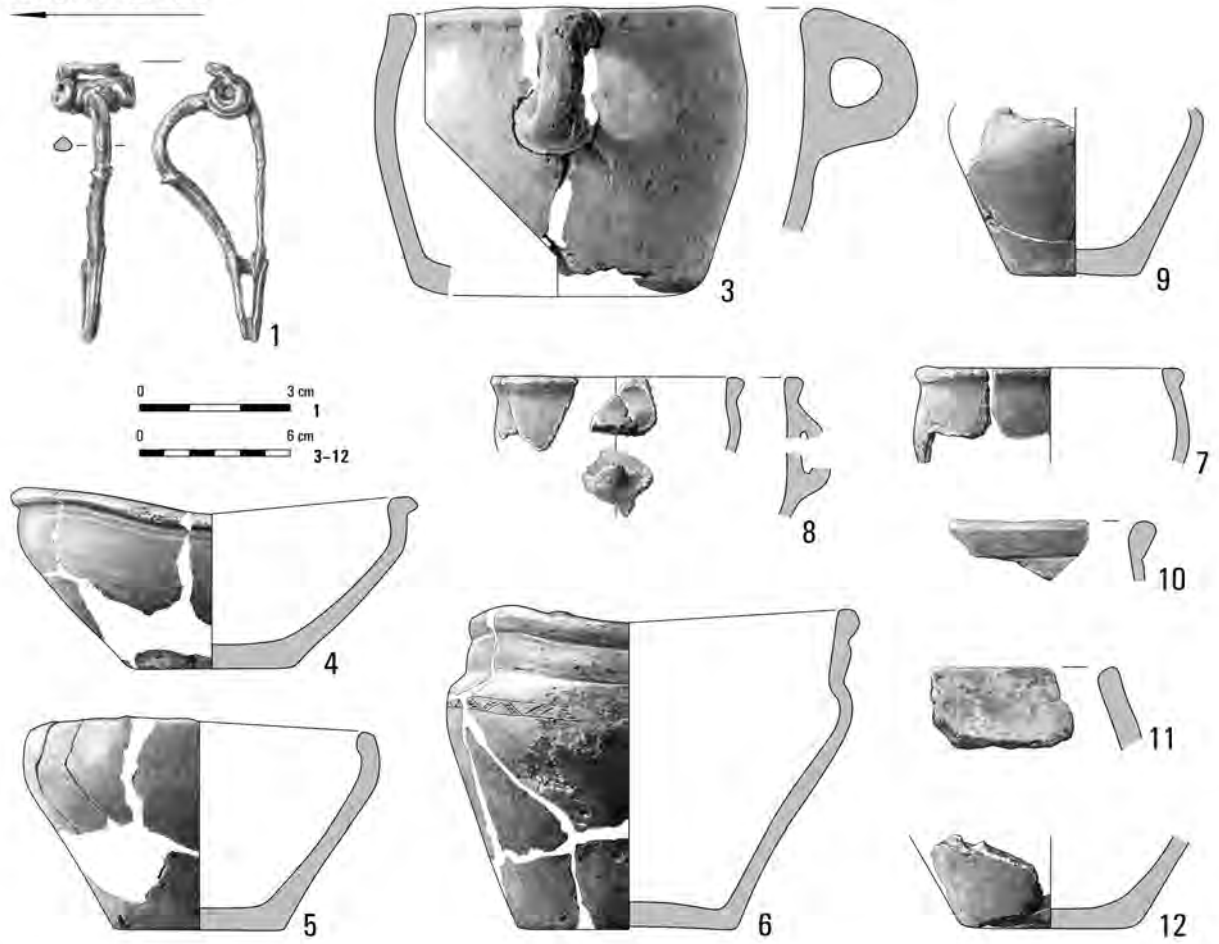

Grave 1048

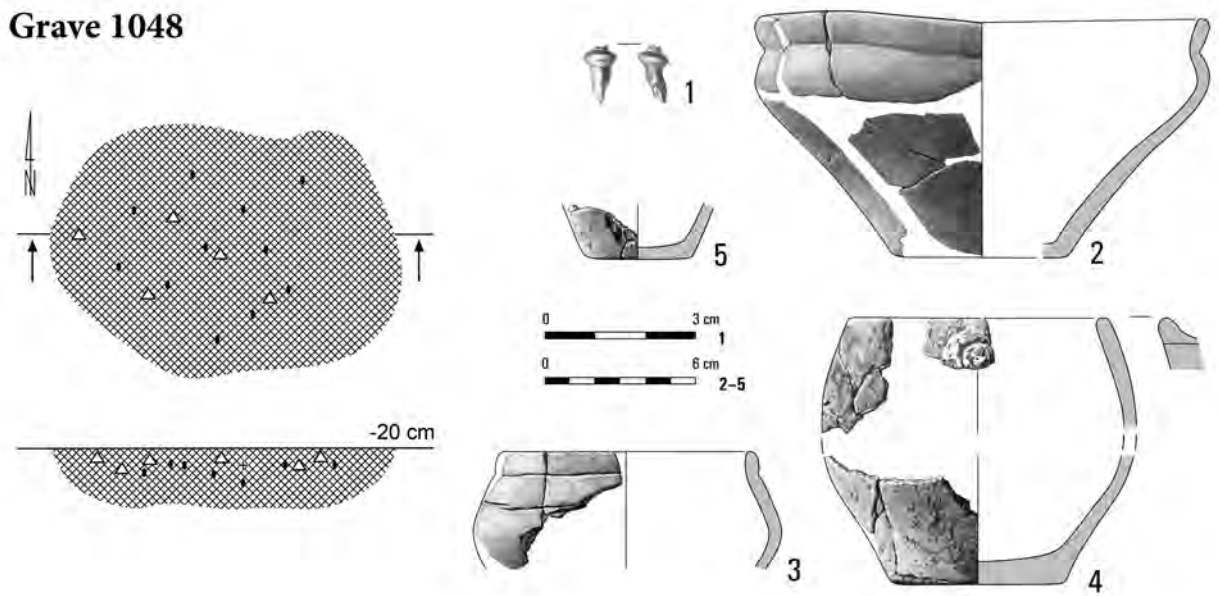

Pl. CCXCV. Kleszewo, site 8. Grave 1026B: 1 – iron; 3–12 – clay. Grave 1048: 1 – bronze; 2–5 – clay.

Graves 1027A, 1027B

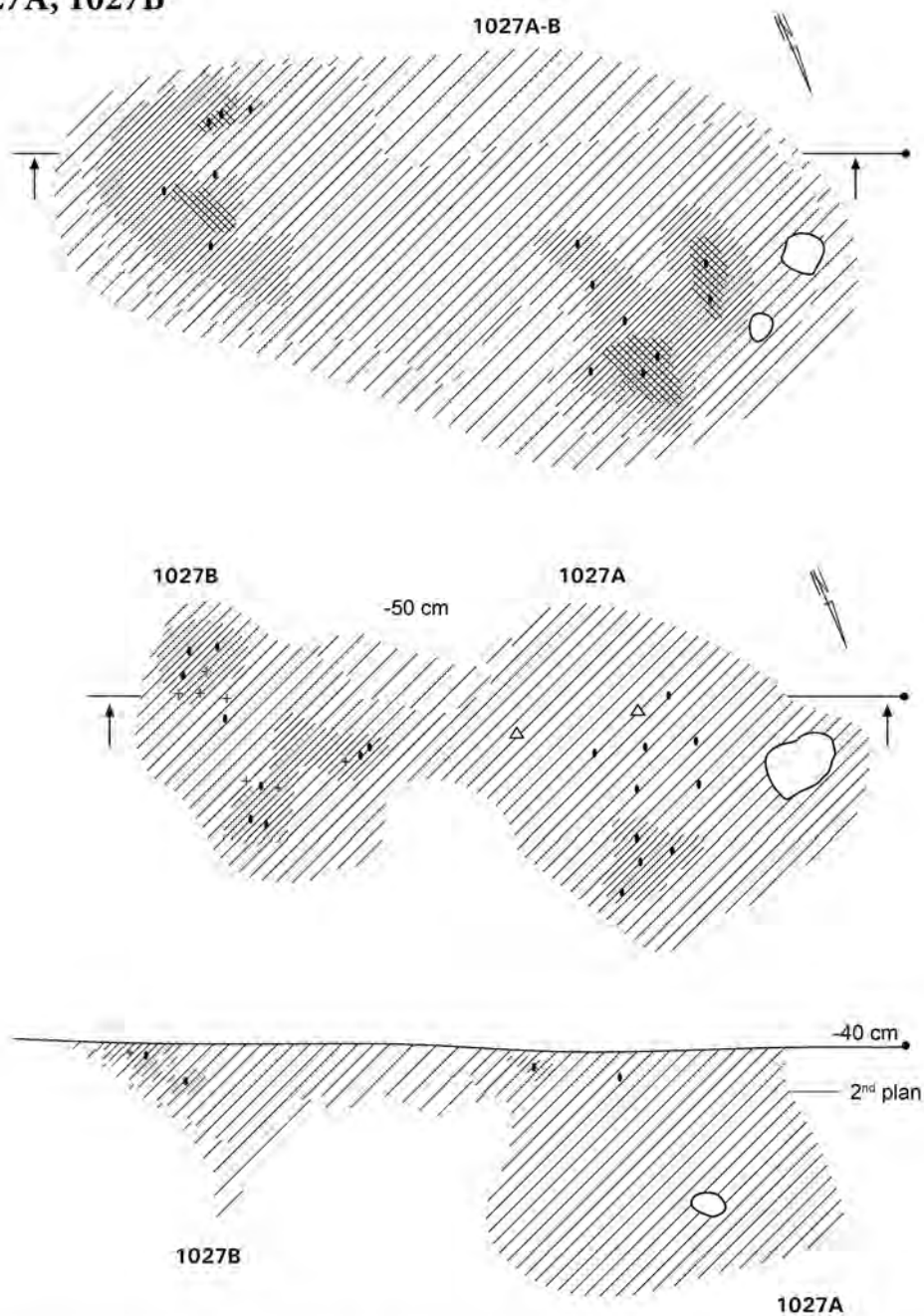

Grave 1027A

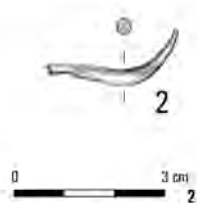

Grave 1027B

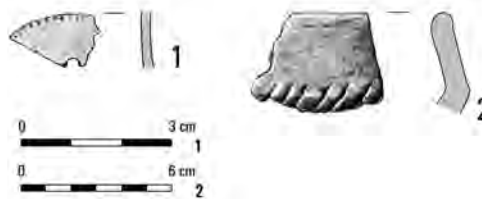

Pl. CCXCVI. Kleszewo, site 8. Grave 1027A: 2 – glass. Grave 1027B: 1 – bone; 2 – clay.

Grave 1030

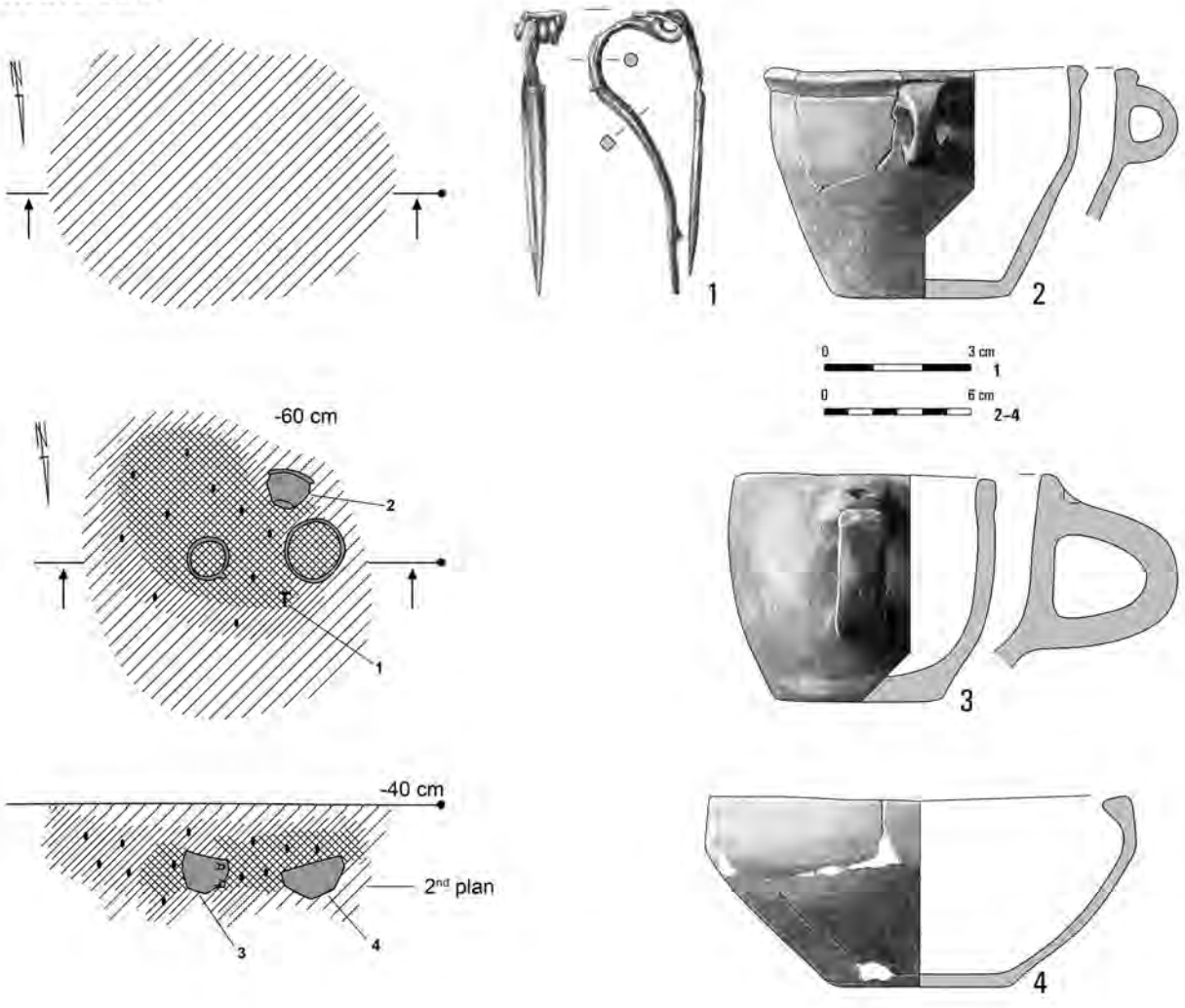

Feature 1049

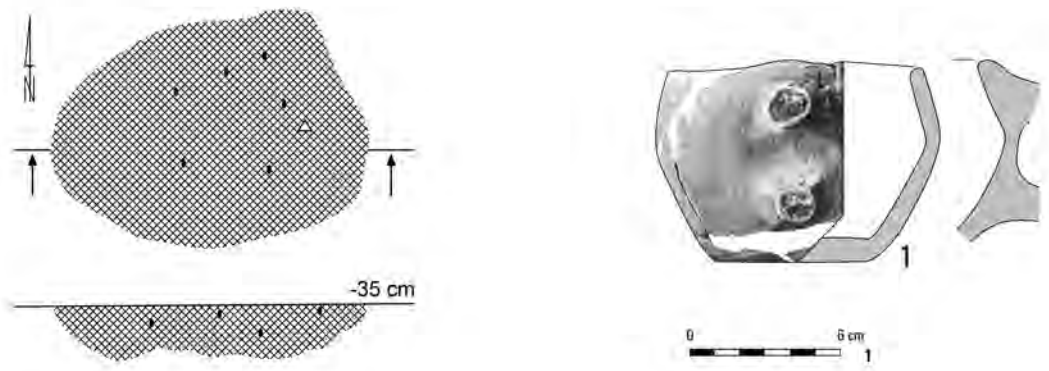

Pl. CCXCVII. Kleszewo, site 8. Grave 1030: 1 – iron; 2–4 – clay. Feature 1049: 1 – clay.

Grave 1035

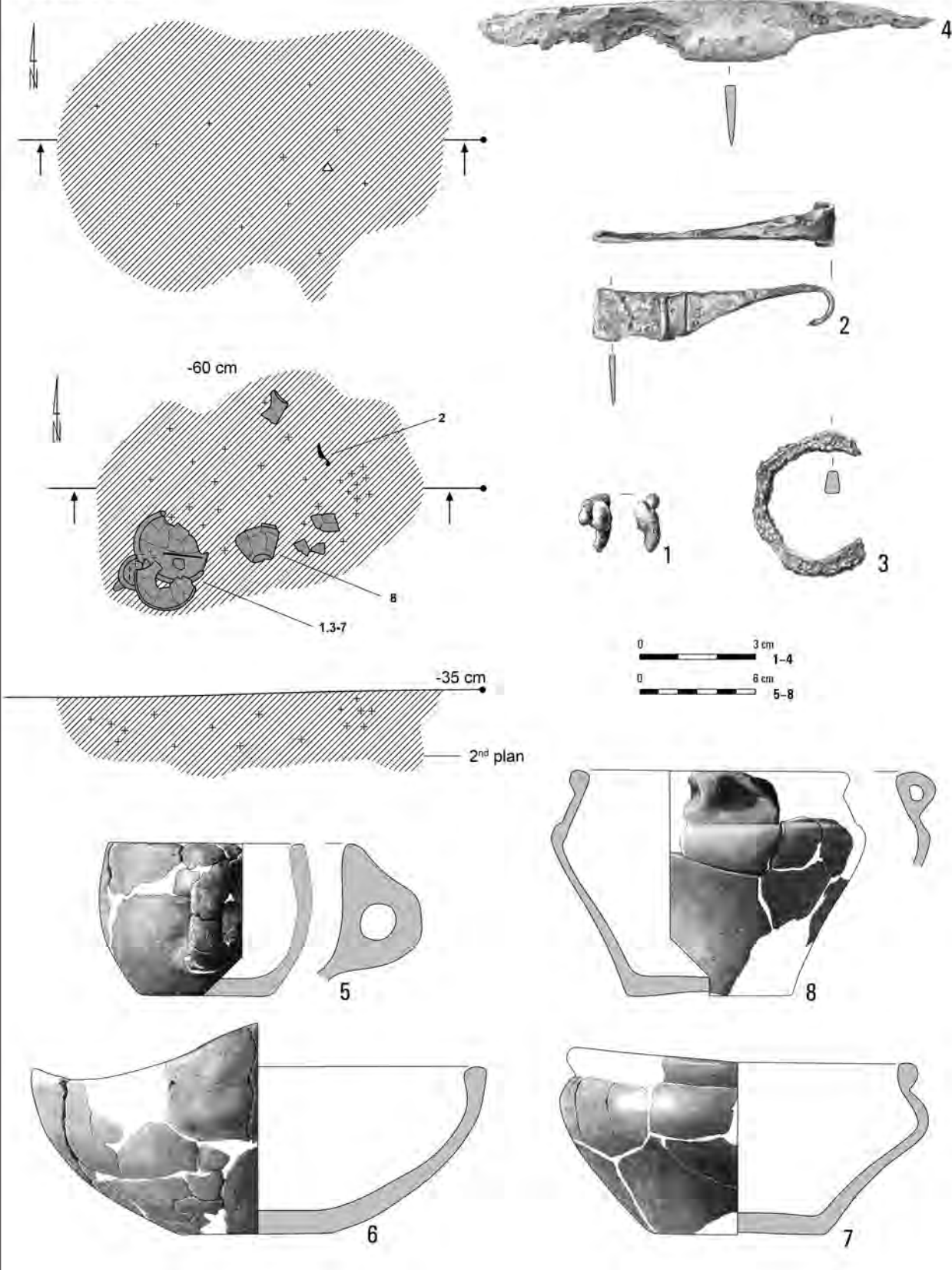

Pl. CCXCVIII. Kleszewo, site 8. Grave 1035: 1 – bronze; 2–4 – iron; 5–8 – clay.

Grave 1044D2

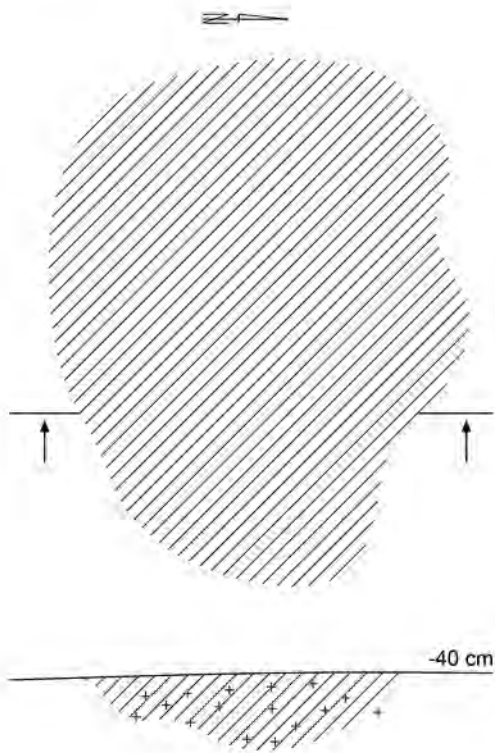

Grave (?) 1051

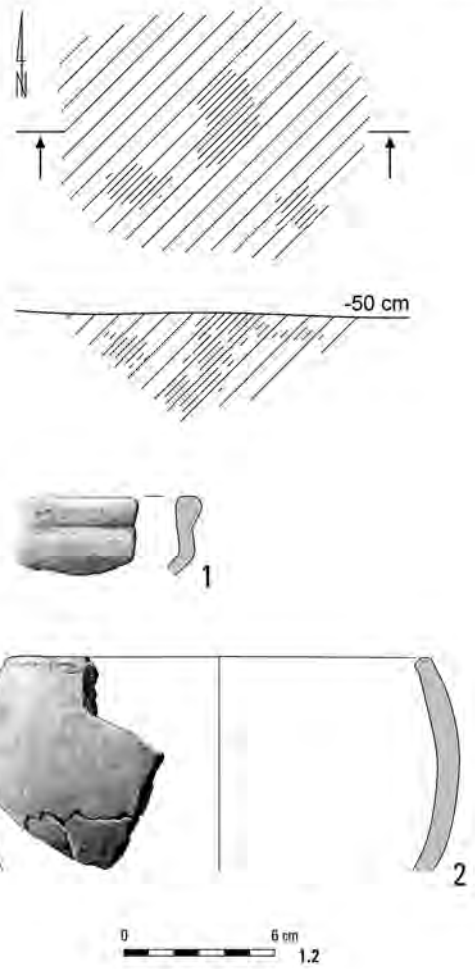

Grave (?) 1058

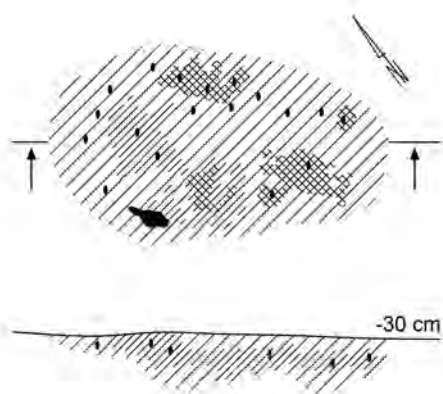

Grave (?) 1064

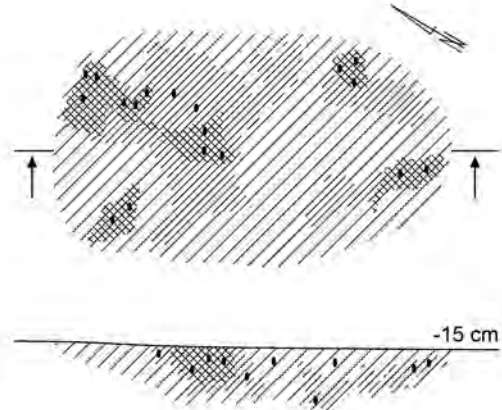

Pl. CCXCIX. Kleszewo, site 8. Grave 1044D2. Grave (?) 1051: 1, 2 – clay. Grave (?) 1058. Grave (?) 1064.

Grave 1047

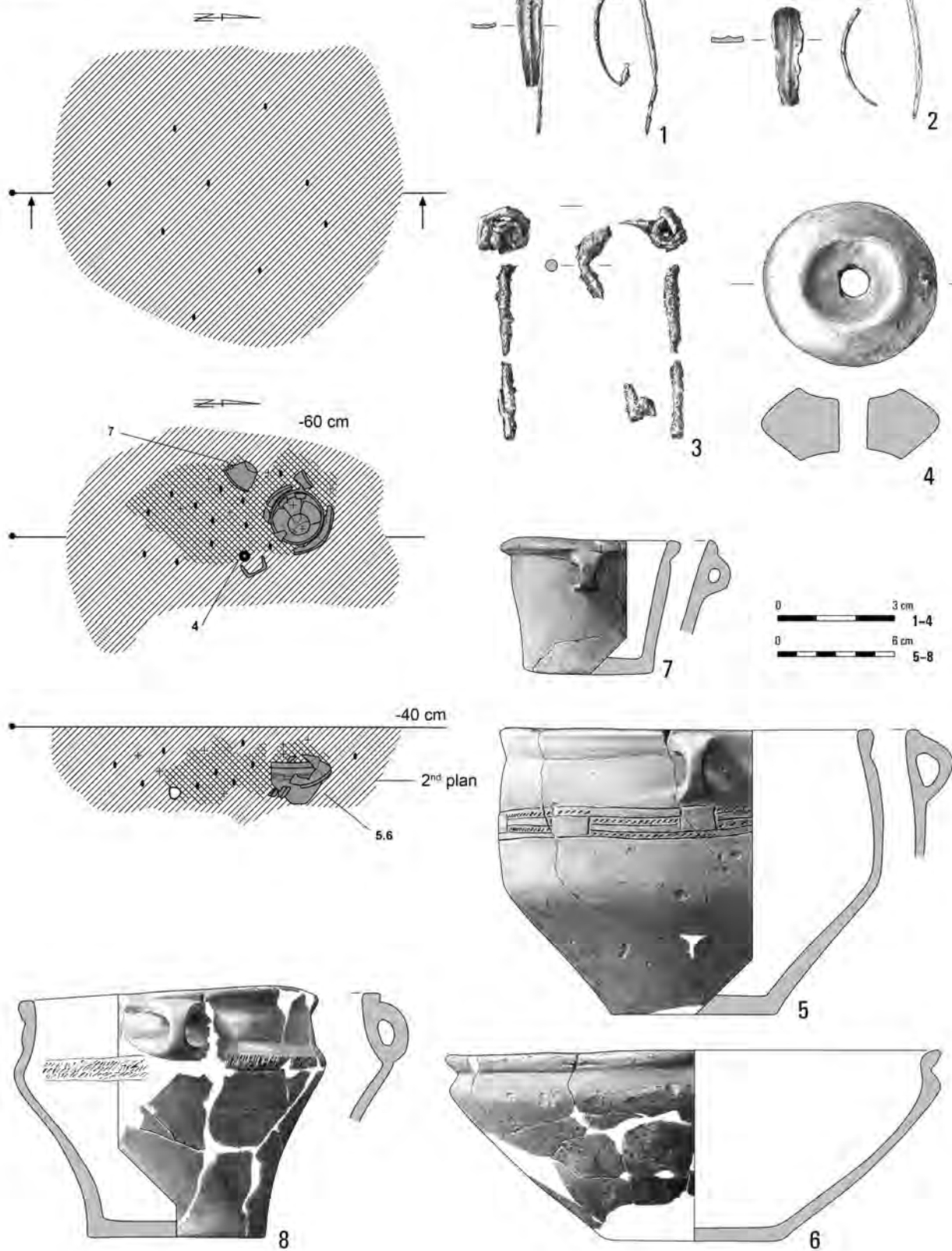

Pl. CCC. Kleszewo, site 8. Grave 1047: 1, 2 – bronze; 3 – iron; 4–8 – clay.

Stray finds

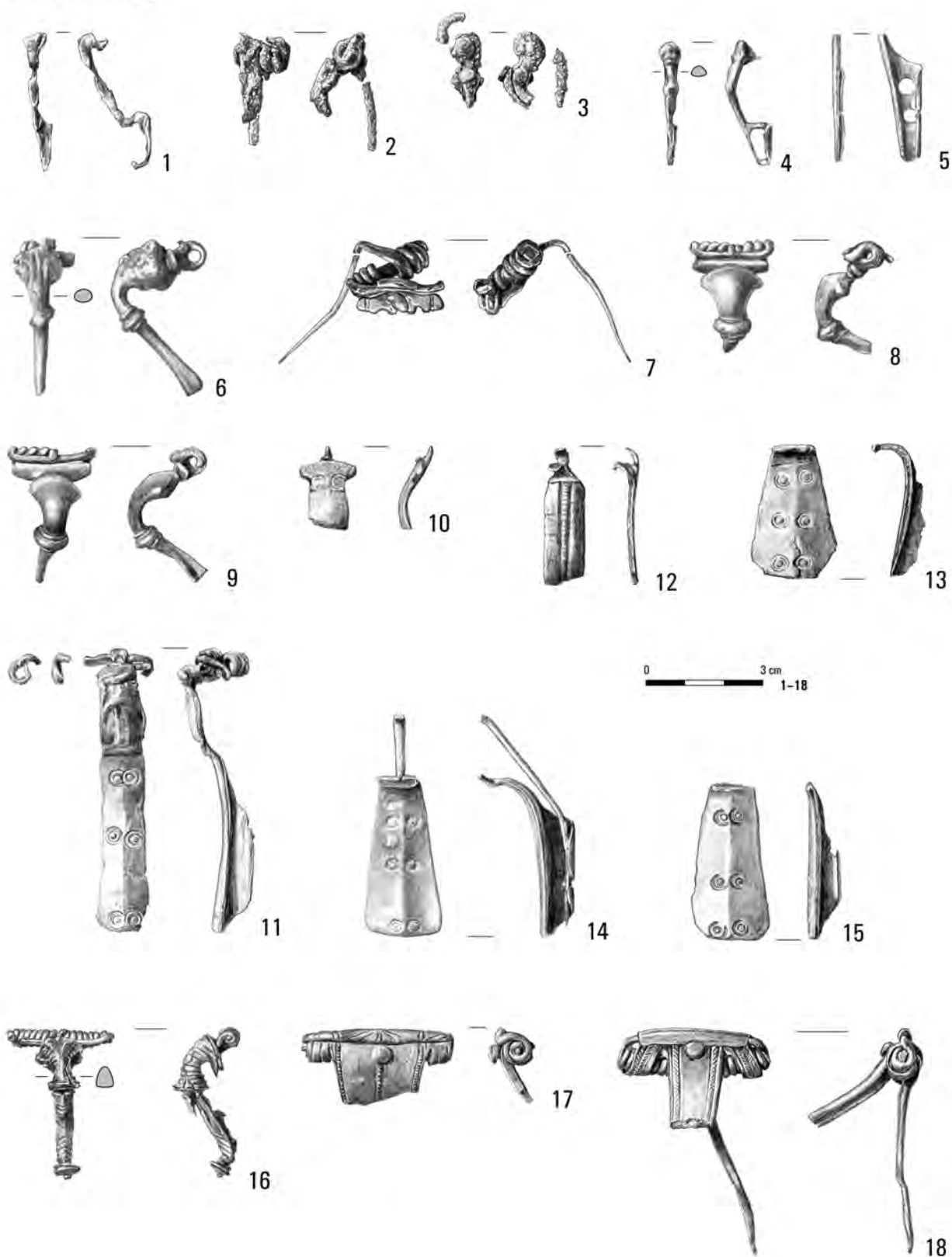

Pl. CCCI. Kleszewo, site 8. Stray finds and artefacts obtained from the fills of medieval features: 1-4, 16 - iron; 5, 6, 8-15 - bronze; 7, 17, 18 - bronze/iron.

Stray finds

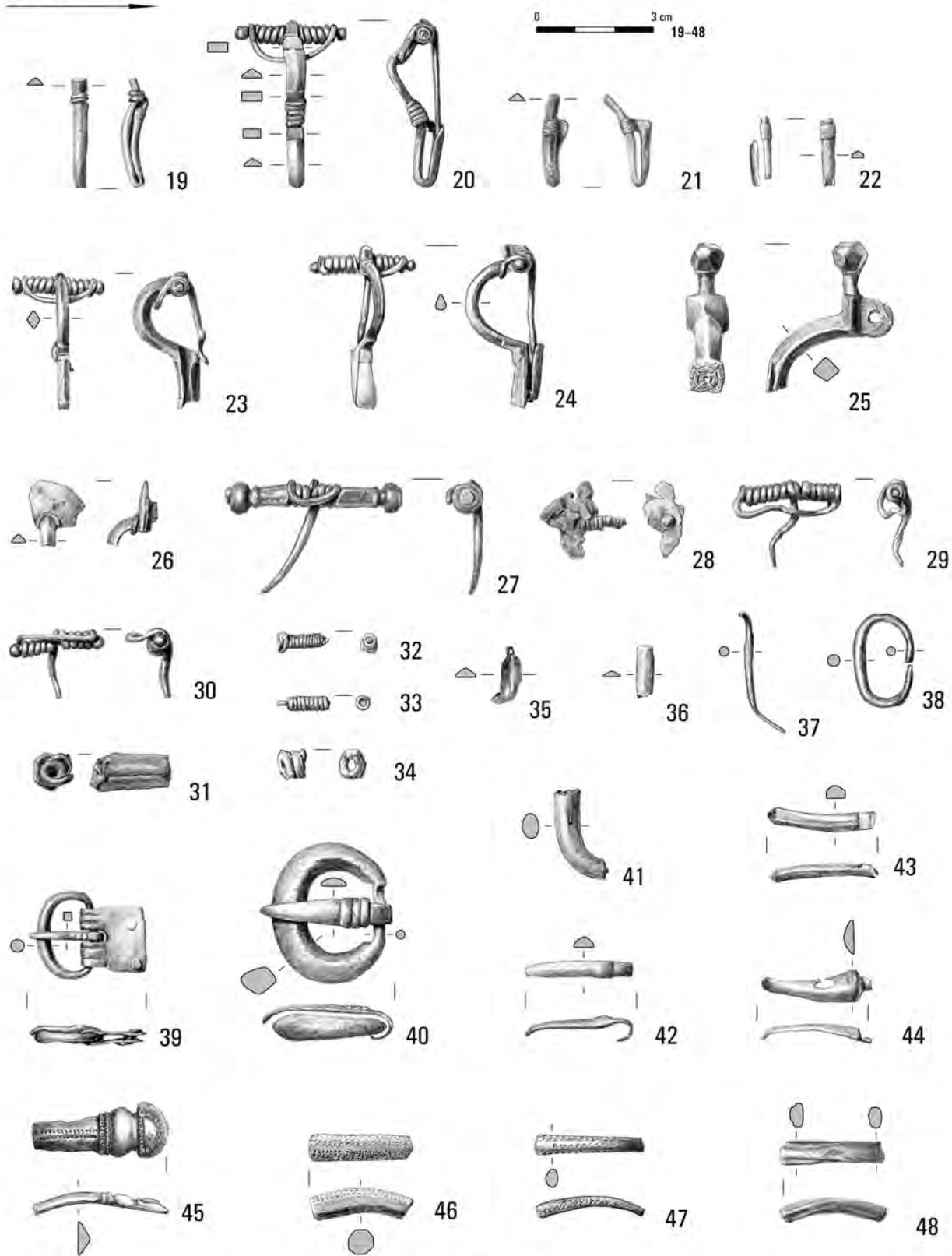

Pl. CCCII. Kleszewo, site 8. Stray finds and artefacts obtained from the fills of medieval features: 19-25, 29-48 – bronze; 26 – silver; 27, 28 – bronze/iron.

Stray finds

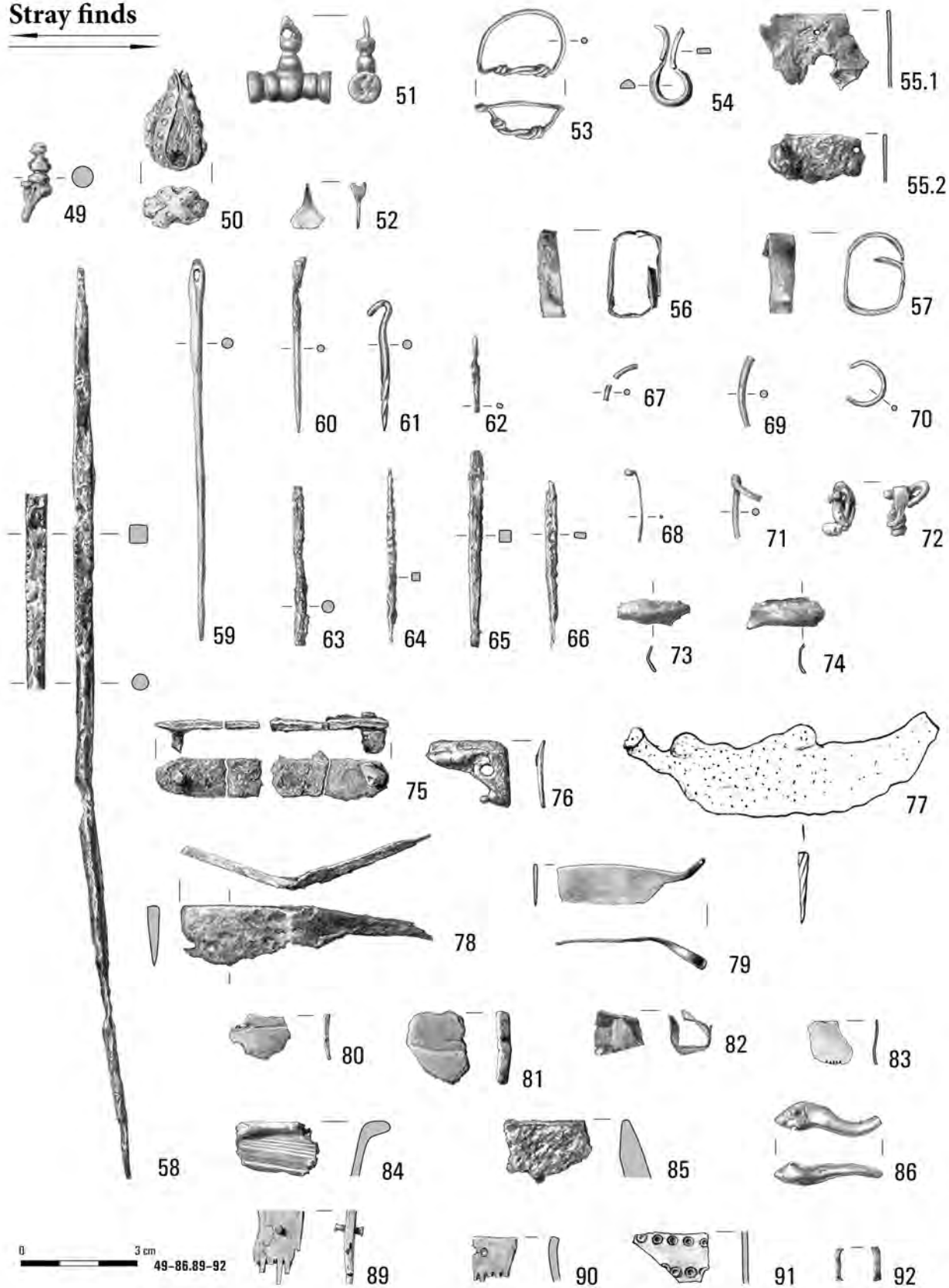

Pl. CCCIII. Kleszewo, site 8. Stray finds and artefacts obtained from the fills of medieval features: 49, 51-54, 67-74, 76, 79-85, 92 - bronze; 50 - bronze/glass; 55-66, 75, 77, 78 - iron; 86 - silver; 89, 90 - bone/bronze; 91 - bone.

Stray finds

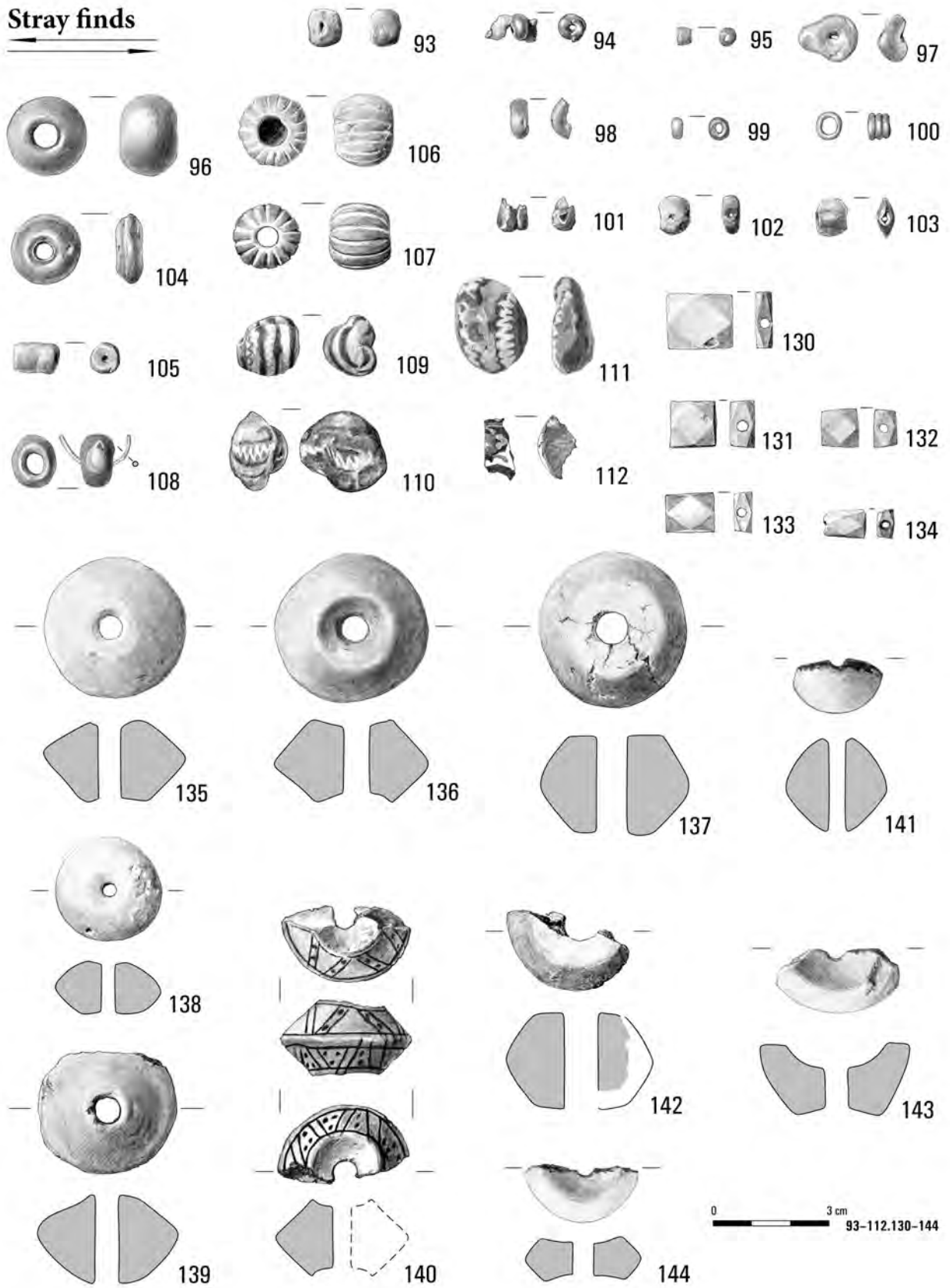

Pl. CCCIV. Kleszewo, site 8. Stray finds and artefacts obtained from the fills of medieval features: 93–107, 109–112 – glass; 108 – glass/bronze; 130–134 – stone; 135–144 – clay.

Stray finds

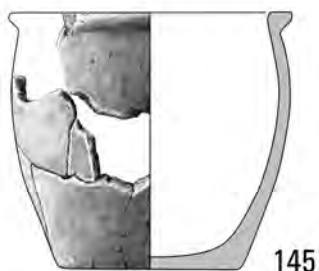

145

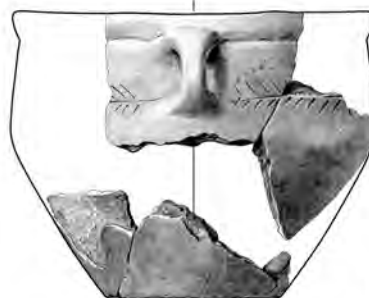

146

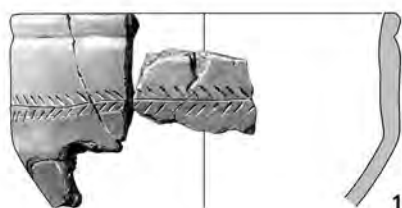

147

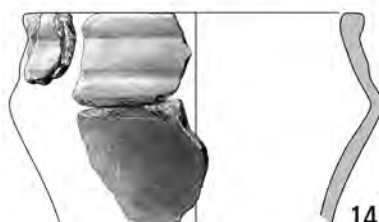

148

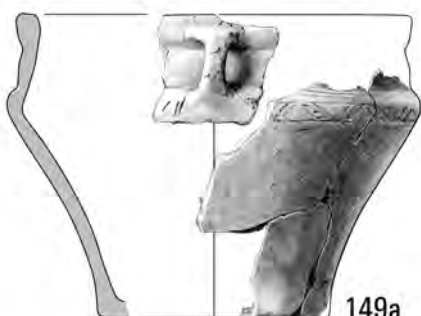

149a



150a



150b



149b

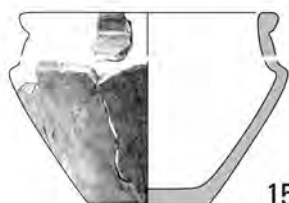

151



152



6 cm
145-155



153



154



155

Pl. CCCV. Kleszewo, site 8. Stray finds and artefacts obtained from the fills of medieval features: 145-155 – clay.

Stray finds

0 6 cm 156-181

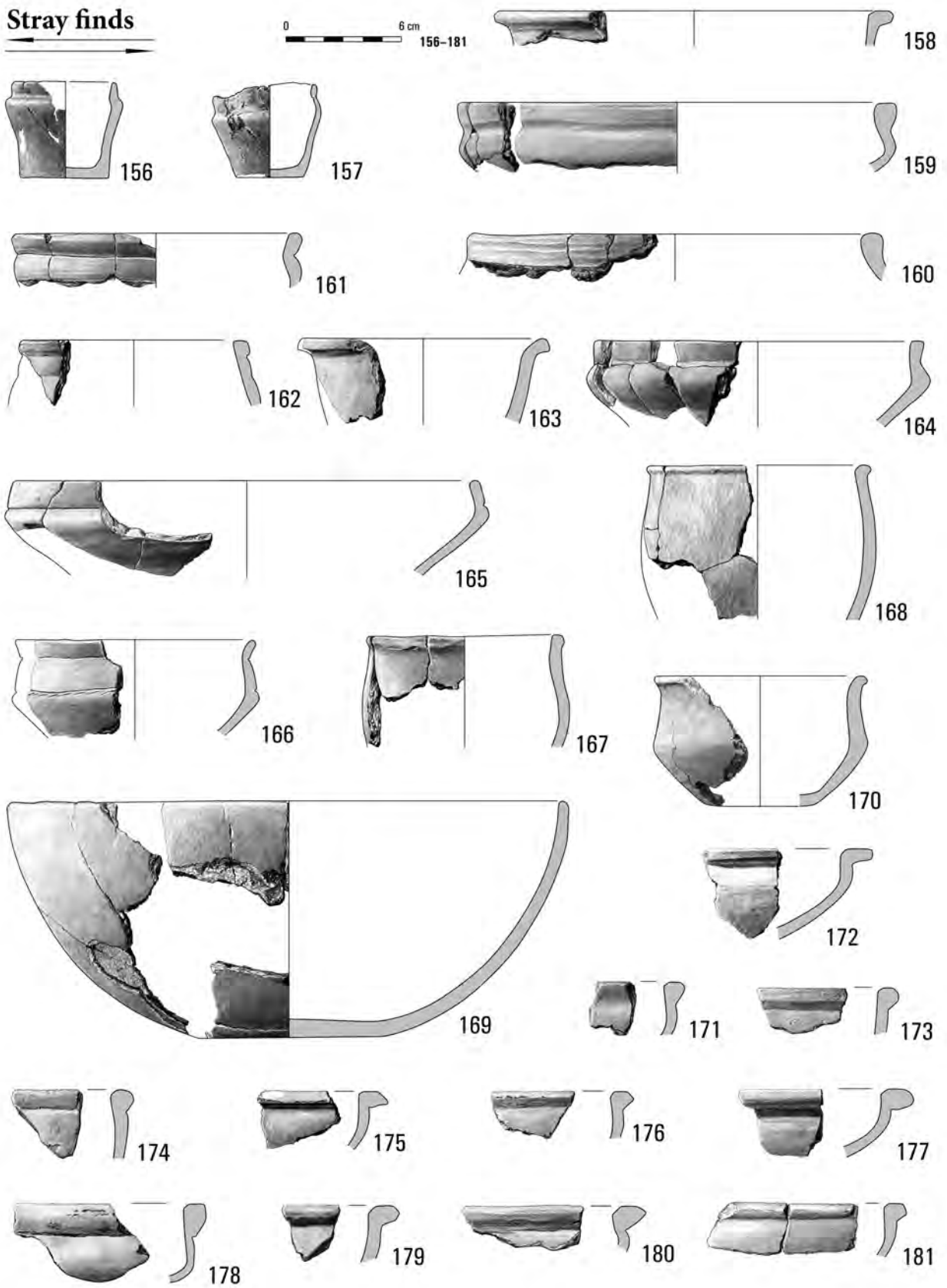

Pl. CCCVI. Kleszewo, site 8. Stray finds and artefacts obtained from the fills of medieval features: 156-181 – clay.

Stray finds

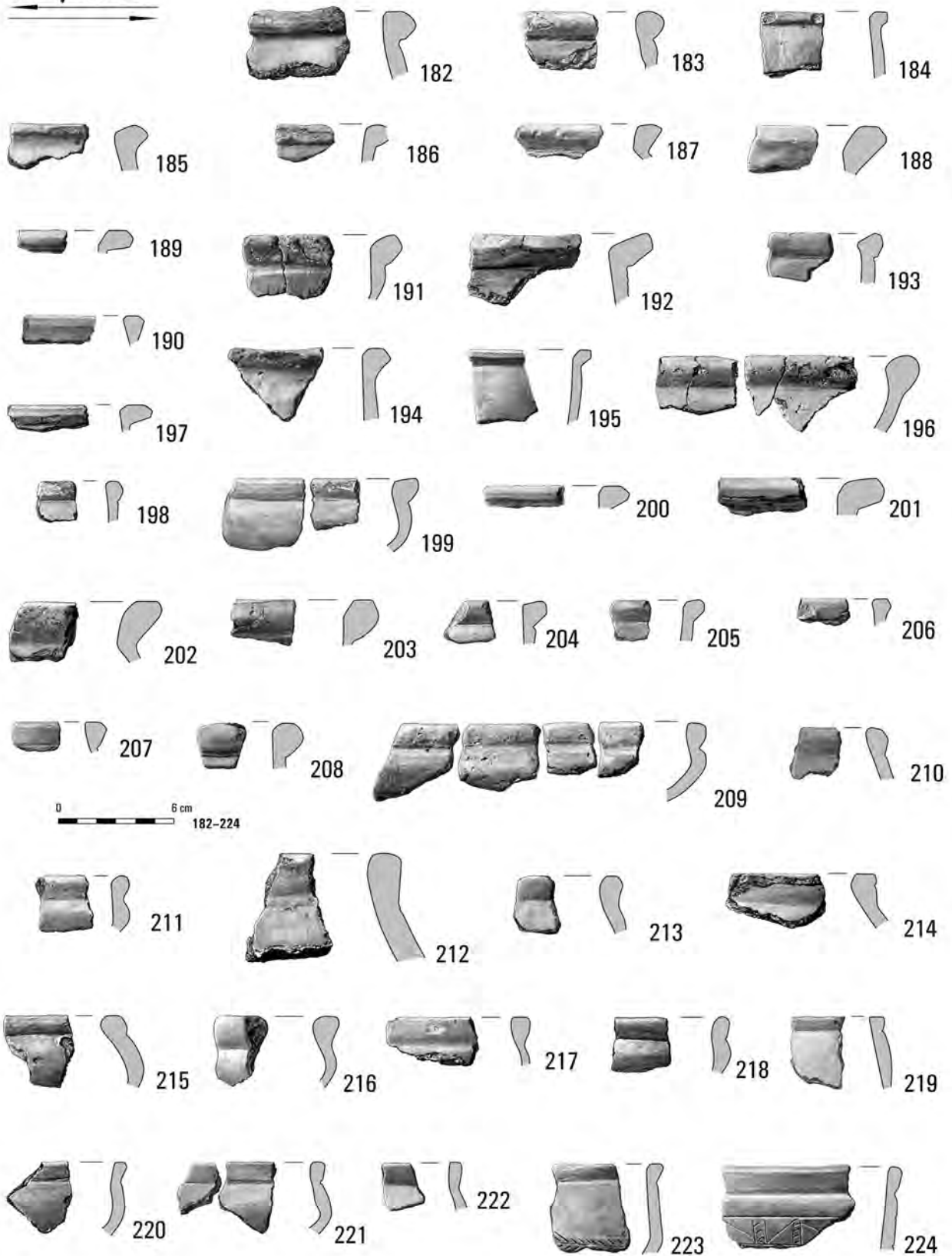

Pl. CCCVII. Kleszewo, site 8. Stray finds and artefacts obtained from the fills of medieval features: 182–224 – clay.

Stray finds

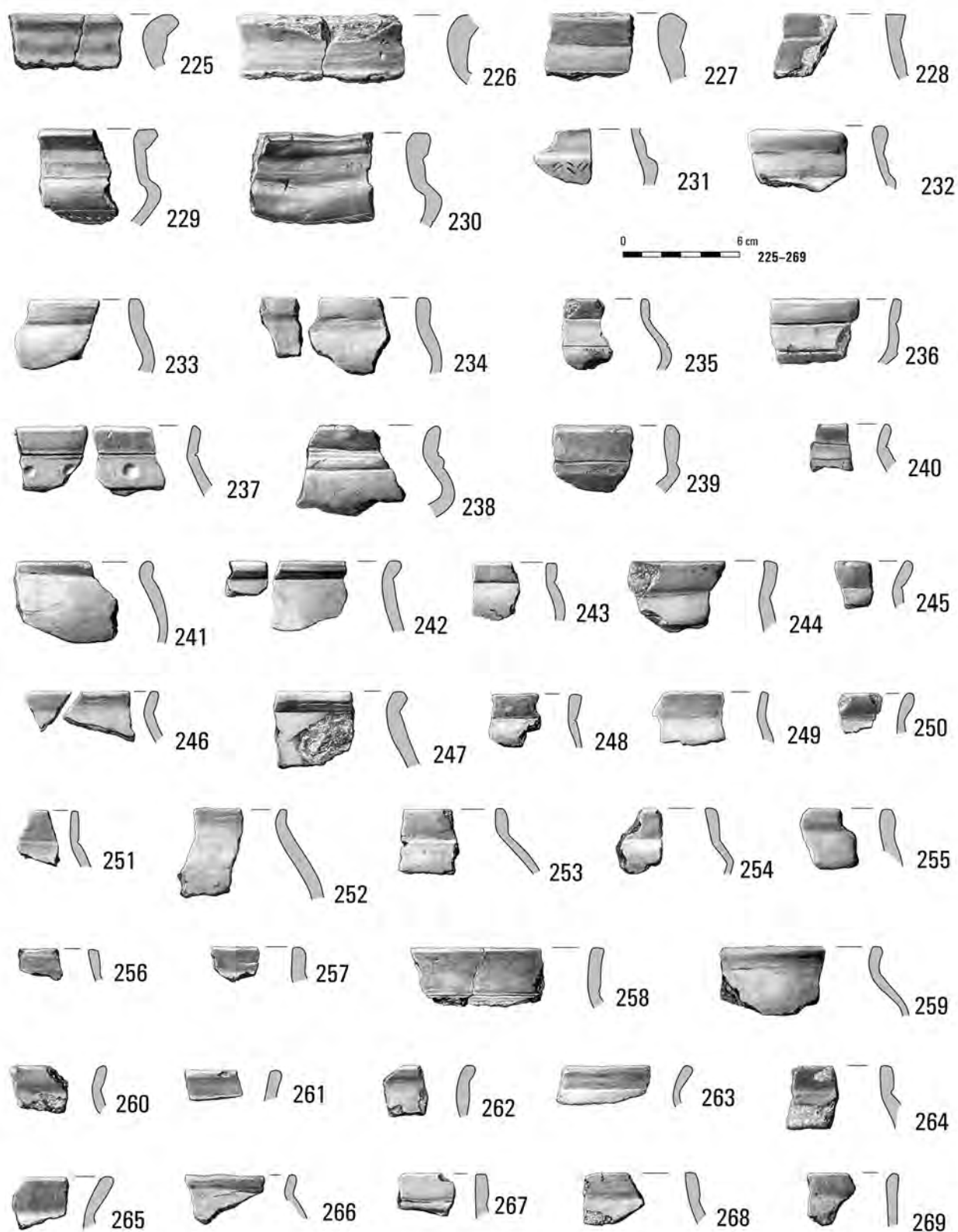

Pl. CCCVIII. Kleszewo, site 8. Stray finds and artefacts obtained from the fills of medieval features: 225–269 – clay.

Stray finds

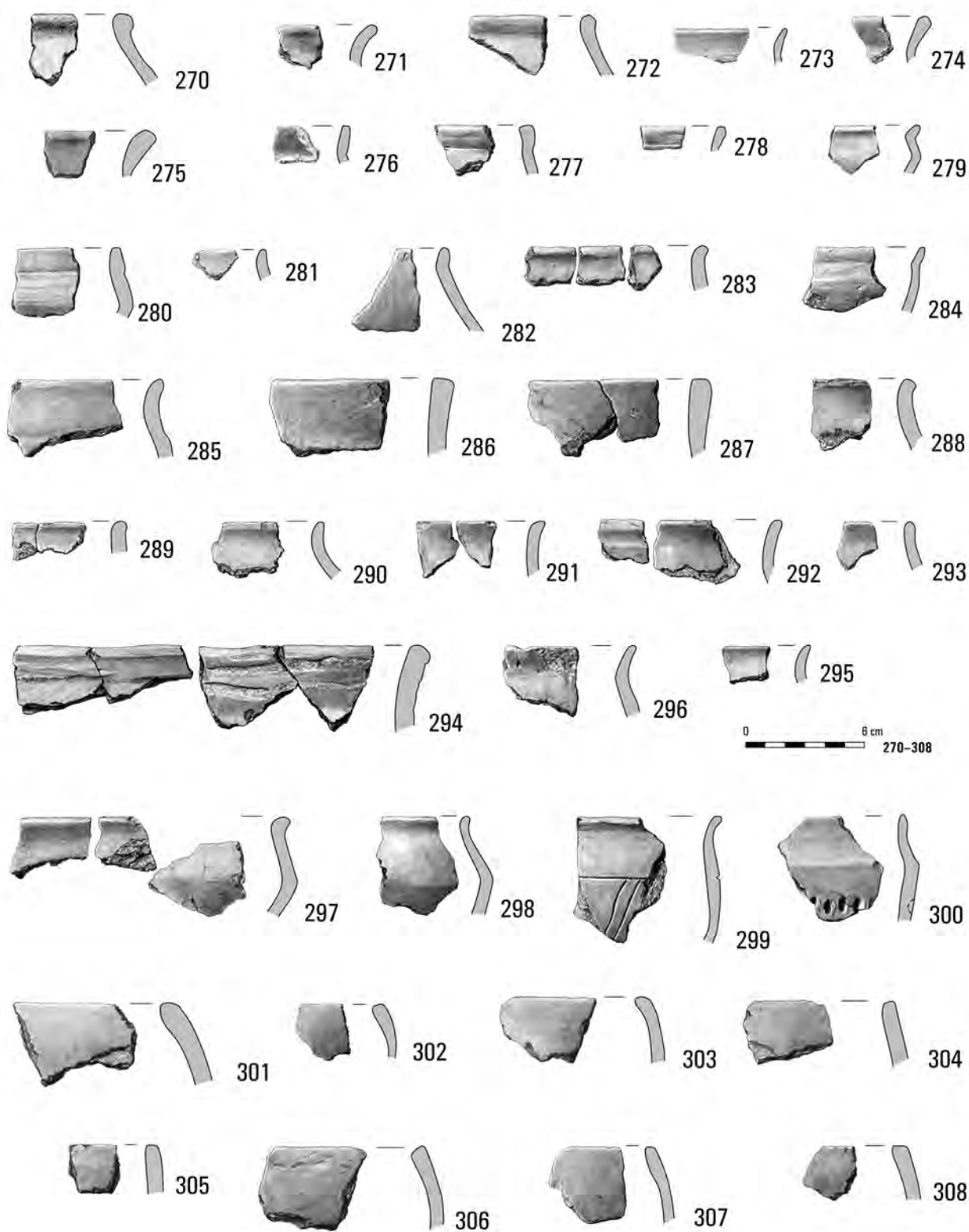

Pl. CCCIX. Kleszewo, site 8. Stray finds and artefacts obtained from the fills of medieval features: 270-308 – clay.

Stray finds

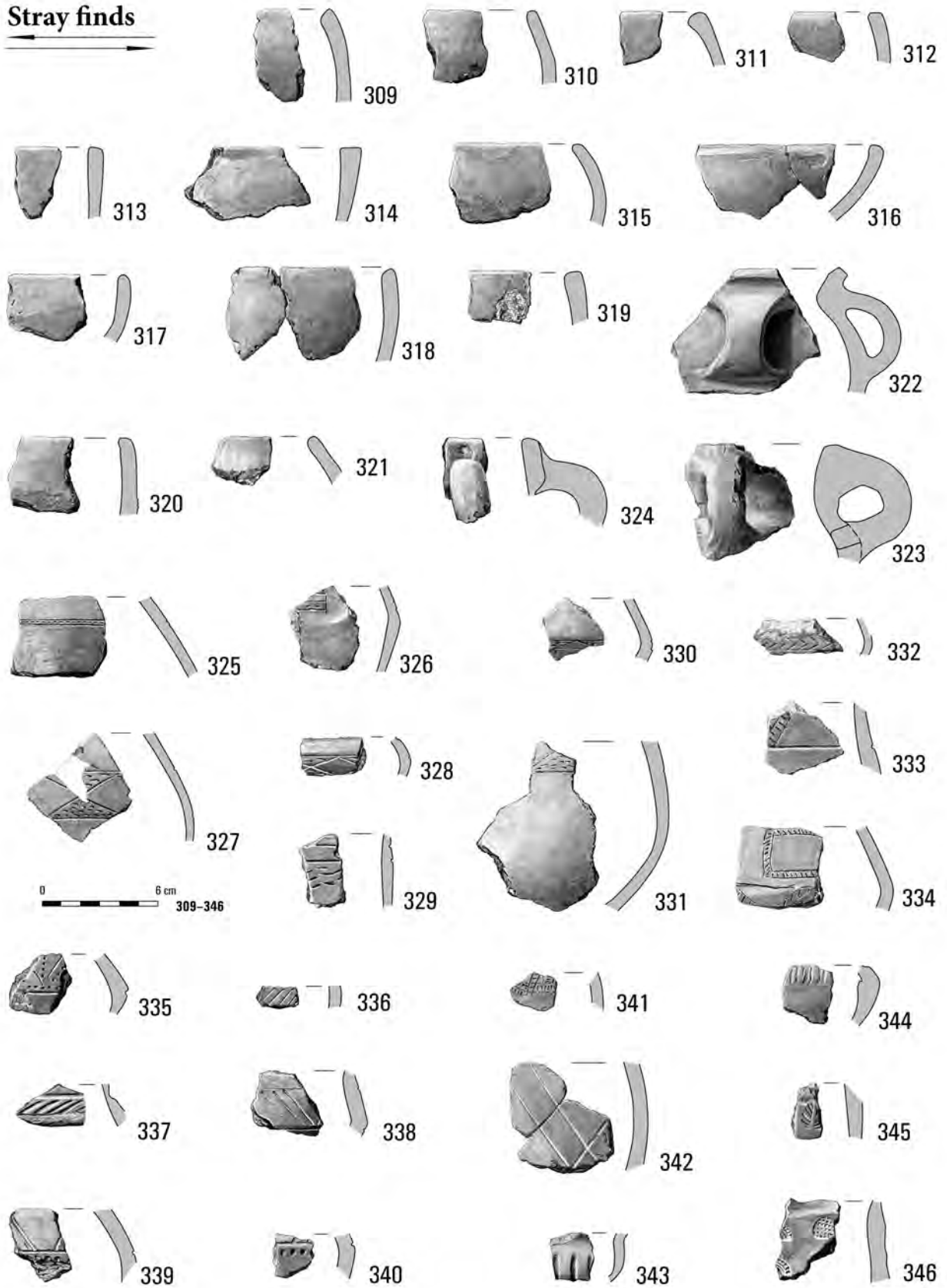

Pl. CCCX. Kleszewo, site 8. Stray finds and artefacts obtained from the fills of medieval features: 309–346 – clay.

Stray finds

0 6 cm 347-367

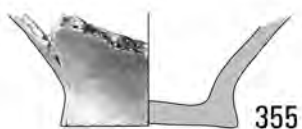
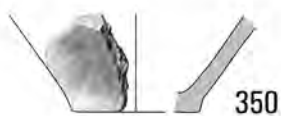

Pl. CCCXI. Kleszewo, site 8. Stray finds and artefacts obtained from the fills of medieval features: 347-367 – clay.



Pl. CCCXII. Kleszewo, site 8. 1 – Grave 386 (nos. 2–8, 10–45); 2 – Grave 48 (nos. 2, 3, 5, 7–11); 3 – „Grave” 832 (nos. 10–12, 14).



Pl. CCCXIII. Kleszewo, site 8. 1 – Grave 132 (nos. 21, 22, 24–28, 32); 2 – Grave 186 (nos. 1–5); 3 – Grave 615 (nos. 9–16).

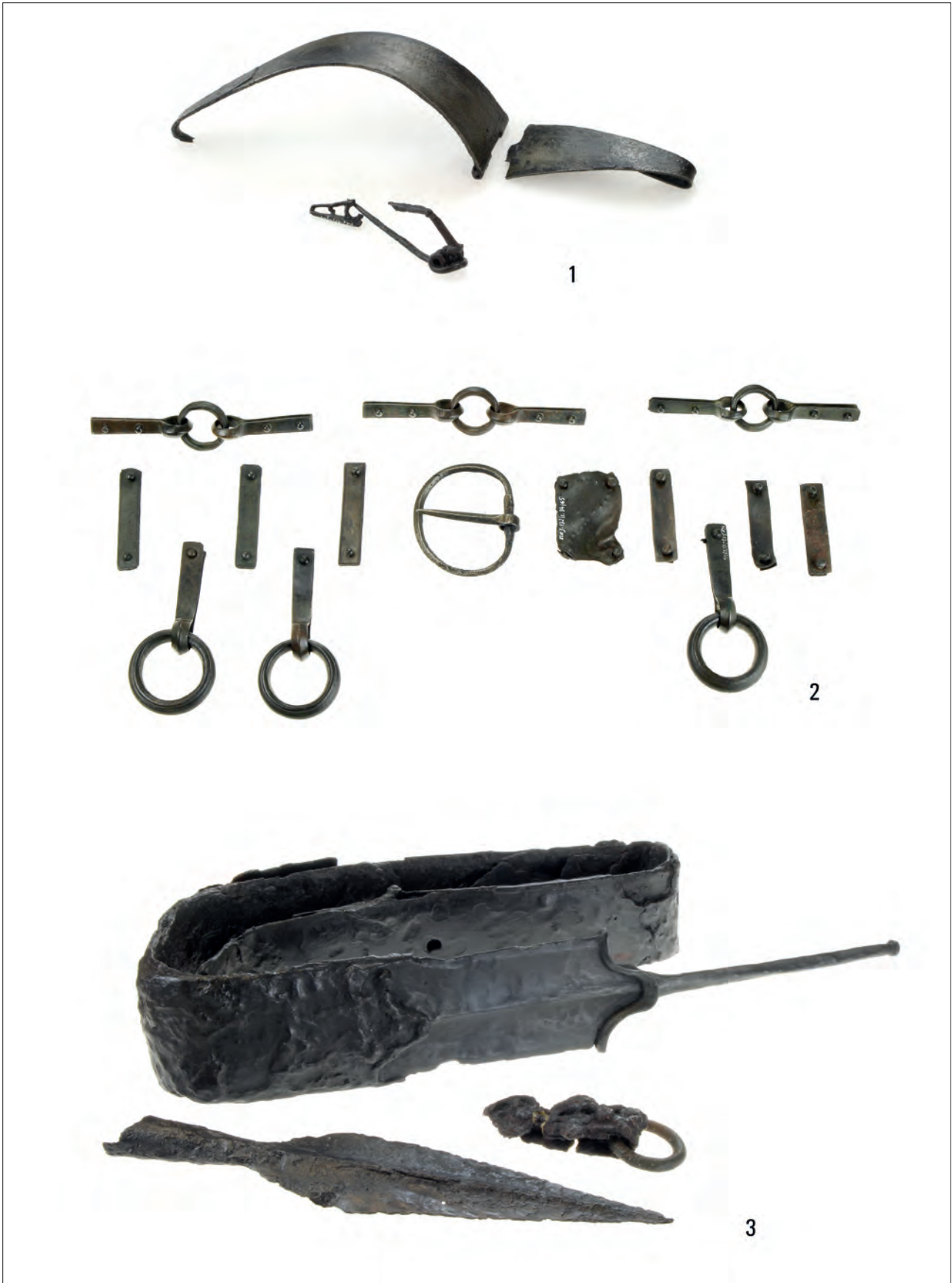

Pl. CCCXIV. Kleszewo, site 8. 1 – Grave 68 (nos. 2, 3); 2 – Grave 132 (nos. 6–19); 3 – Grave 402 (nos. 1–3).



Pl. CCCXV. Kleszewo, site 8. 1 – Grave 600 (nos. 1–36); 2 – Grave 884 (no. 1); 3 – Grave 524 (no. 7).



Pl. CCCXVI. Kleszewo, site 8. 1 – Grave 365B (nos. 5–7); 2 – Grave 364 (no. 3); 3 – Grave 22 (no. 1); 4 – Grave 597 (no. 13);
5 – Stray find (no. 140).



Pl. CCCXVII. Kleszewo, site 8. 1 – Grave 352 (nos. 5, 7, 9); 2 – Grave 887 (nos. 5–8).



Pl. CCCXVIII. Kleszewo, site 8. 1 – Grave 121 (nos. 6, 7); 2 – Grave 706 (no. 5).



Pl. CCCXIX. Kleszewo, site 8. 1 – Grave 282 (no. 6); 2 – Grave 352 (no. 4).



Pl. CCCXX. Kleszewo, site 8. 1 – Grave 515 (no. 9); 2 – Grave 121 (no. 5).



Pl. CCCXXI. Kleszewo, site 8. 1 – Grave 600 (nos. 37, 38); 2 – Grave 884 (no. 267).



Pl. CCCXXII. Kleszewo, site 8. 1 – Grave 522 (no. 2); 2 – Grave 364 (no. 4).



Pl. CCCXXIII. Kleszewo, site 8. 1 – Grave 615 (no. 17); 2 – Grave 331 (no. 4); 3 – Grave 150 (no. 1).



1

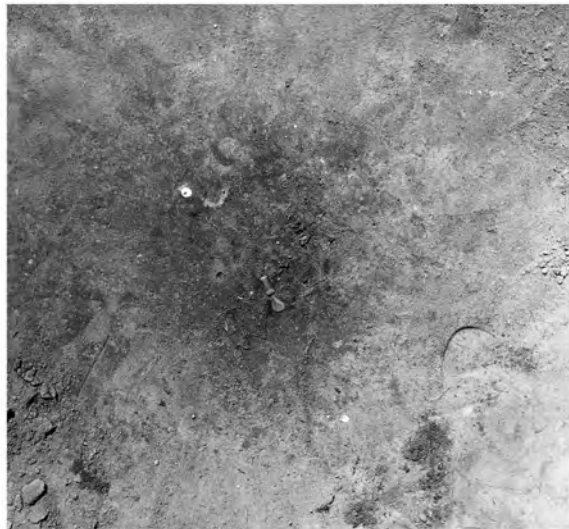

2



3



4



5

Pl. CCCXXIV. Kleszewo, site 8. 1 – Grave 352; 2 – Grave 359; 3 – Grave 403; 4 – Grave 363; 5 – Grave 351.



1



2



3



4



5

Pl. CCCXXV. Kleszewo, site 8. 1 – Feature 379; 2 – Grave 385; 3 – Grave 354; 4 – Grave 357; 5 – Grave 383.



1



2



3

Pl. CCCXXVI. Kleszewo, site 8. 1 – Grave 402; 2 – Grave 884; 3 – Graves 884, 887.



1



2



3

Pl. CCCXXVII. Kleszewo, site 8. 1 – Grave 1022; 2 – Graves 1024A, 1024B, 1024C; 3 – Grave 1047.

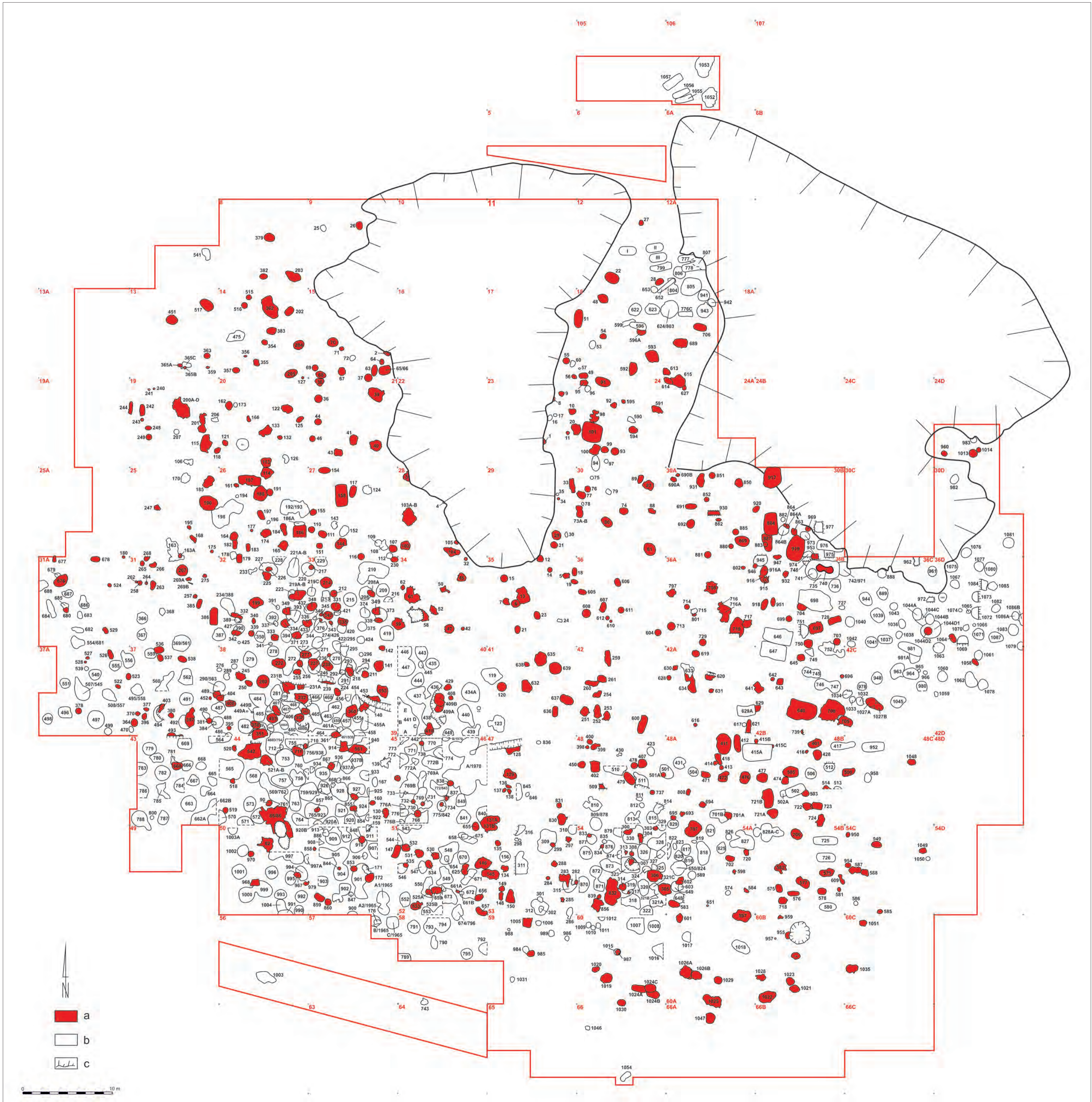

Plan. 1. Kleszewo, site 8. The area of uncovered part of site: a - the Przeworsk and Wielbark cultures features, b - other features, c - modern cuts. Graphics: M. Woźniak.



MONUMENTA ARCHAEOLOGICA BARBARICA

- Tomus I Ryszard Wołągiewicz, LUBOWIDZ... (1995)
- Tomus II Jan Jaskanis, CECELE... (1996)
- Tomus III Teresa Dąbrowska, KAMIENICZYK... (1997)
- Tomus IV Mirosław Pietrzak, PRUSZCZ GDAŃSKI, Fundstelle 10... (1997)
- Tomus V Jacek Andrzejowski, NADKOLE 2... (1998)
- Tomus VI Kazimierz Godłowski, Tomasz Wichman, CHMIELÓW PIASKOWY... (1998)
- Tomus VII Włodzimiera Ziemińska - Odojowa, NIEDANOWO... (1999)
- Tomus VIII Krystyna Hahuła, Ryszard Wołągiewicz, GRZYBNICA... (2001)
- Tomus IX Henryk Machajewski, WYGODA... (2001)
- Tomus X Jan Jaskanis, KRUPICE... (2005)
- Tomus XI Ewa Bokiniec, PODWIESK. Fundstelle 2... (2005)
- Tomus XII Anna Bitner - Wróblewska, NETTA... (2007)
- Tomus XIII Katarzyna Czarnicka, OBLIN... (2007)
- Tomus XIV Magdalena Dzięgielewska, Magdalena Kulczyńska, CIEBŁOWICE DUŻE... (2008)
- Tomus XV/1 Renata Madyda - Legutko, Judyta Rodzińska - Nowak,
Joanna Zagórska - Telega, OPATÓW Fpl. 1... Katalog (2011)
- Tomus XV/2 Renata Madyda - Legutko, Judyta Rodzińska - Nowak,
Joanna Zagórska - Telega, OPATÓW Fpl. 1... Tafeln (2011)
- Tomus XV/4 OPATÓW Fpl. 1... Naturwissenschaftliche Analysen (2015)
- Tomus XVII Magdalena Natuniewicz - Sekuła, Jerzy Okulicz - Kozaryn, WEKLICE... (2011)
- Tomus XVIII Henryk Machajewski, GRONOWO... (2013)
- Tomus XIX/1 CZARNÓWKO Fpl. 5. Vor- und frühgeschichtlichen Gräberfeldern.... (2015 – Digital Ausgabe;
2018 – Hardcover Ausgabe)
- Tomus XIX/2 Jan Schuster, CZARNÓWKO, Fpl. 5. Acht Prunkgräber... (2018)
- Tomus XX Maria Korodowska, Katarzyna Kowalska, ŁĘGONICE MAŁE II... (2018 – digital issue)
- Tomus XXI Magdalena Mącznyńska, Ireneusz Jakubczyk, Agnieszka Urbaniak,
BABI DÓŁ-BORCZ. Ein Gräberfeld der Wielbark-Kultur mit Steinkreisen und Grabhügeln
aus Pommern (2021)
- Tomus XXII/1 Marcin Woźniak, KLESZEWO. A Cemetery of the Przeworsk and Wielbark Cultures
in Northern Mazovia. Part 1: The Catalogue (2021 – digital issue)

ISSN 1426-3998

ISBN 978-83-948500-4-3 (MSHM)

ISBN 978-83-962807-4-9 (FMAB)

ISBN 978-83-66210-17-2 (WA UW)